



**The ARROW**  
**of**  
**PI BETA**  
**PHI**

**INFORMATION**  
**NUMBER • 1933**

Subscribers are requested  
to regard this issue as of an  
intimate nature and to pro-  
tect it as private property.

**SEPTEMBER • 1933**



THE CONTENTS of this number are of an intimate nature and should be regarded in the nature of family information. In order to obtain this privacy, all subscribers who cannot keep this number away from the public are asked to destroy it as soon as read but provisions should be made to keep several copies in a safe place, for reference when needed in each chapter and alumnæ club. This is necessary because some of the questions in the fraternity study and examination are based upon information given in the information numbers.

# THE ARROW OF PI BETA PHI

OFFICIAL ORGAN OF THE  
*Founded*



PI BETA PHI FRATERNITY  
1867

Published at 450 Ahnaip St., Menasha, Wisconsin

## STAFF

*Arrow Editor:* Mary Katharine Lutz, 1812 Monroe N.W., Washington, D.C.

*Assistant Editor and Business Manager:* Dorothy Jeffrey Wulp (Mrs. George A.),  
52 N. Quaker Lane, West Hartford, Conn.

*Alumniæ Club Editor:* Lotta J. Weir (Mrs. Benjamin), 855 6th St., Charleston,  
Ill.

*Chapter Letter Editor:* Candace Secor Armstrong (Mrs. James G.), 1224 43rd St.,  
Des Moines, Iowa.

*News from Little Pigeon:* Mary Cooper Frost, 1635 Gaylord St., Denver, Colo.

*Exchanges and College Notes:* (Not appointed)

*From Pi Phi Pens:* Anna Holm de Monseigne (Mrs. Edmond F.), 8 Inlet Terrace,  
Belmar, N.J.

*Arrow File:* Inez Webster, 325 N. Prairie St., Galesburg, Ill.

*Arrow Contributors:* Anna Lytle Brannon; Mary Elizabeth Hudson; Mary Alice  
Jones; Blanche Charlton Curtis; Juanita Day Carman; Ethel Chamberlain  
Porter; Helen Milam; Nevada Semenza Christian; Dorothy Eberhard; Mar-  
garetta Spence Drake.

SEPTEMBER • 1933  
Vol. 50 No. 1

---

---

## CHANGE OF ADDRESS

When you change your address for THE ARROW please fill out the following form and mail it at once to Pi Beta Phi Central Office, Bloomington, Ill.

NOTE: Mailing list closes September 1, November 1, February 1, May 1. To have THE ARROW forwarded, ask the person forwarding to attach sufficient postage to the wrapper. Otherwise the Post Office returns it to the Central Office.

-----  
Present date ..... Chapter ..... Date of Init. ....

Married Name .....

Maiden Name .....

### FORMER ADDRESS

Street and Number .....

City and State .....

### PRESENT ADDRESS for THE ARROW. (Check one.)

Permanent ..... Temporary ..... (Until ..... 19....)

Street and Number .....

City and State .....

### PERMANENT ADDRESS FOR NATIONAL DIRECTORY (*Home*)

Street and Number .....

City and State .....

Official fraternity title, if any .....



# CONTENTS

## for September • 1933

Official Calendar .....	IV
Fraternity Directory .....	V
Announcements .....	XII
Minutes of Annual Meeting of Grand Council .....	1
Annual Reports of National Officers of Pi Beta Phi for 1932-33 ..	3
Annual Reports of Committees .....	44
Annual Reports of Province Presidents .....	69
Annual Reports of Province Vice-Presidents .....	87
Consolidated Alumnae Club Statistics .....	97
Annual Reports of Alumnae Clubs .....	108
Alumnae Personals .....	122

☛ THE ARROW is published four times a year, in September, November, February, and May, by Pi Beta Phi Fraternity at the press of the George Banta Publishing Company.

☛ All subscriptions should be sent to Pi Beta Phi Central Office, Bloomington, Illinois. Subscription price \$1.50 per year; 50 cents for single copies; \$15 for life subscription.

☛ Entered as second class matter at the post office at Bloomington, Ill., and Menasha, Wis. Acceptance for mailing at special rates of postage provided for in Section 1103, Act of October 3, 1917, authorized August 15, 1918.

☛ Application has been made for transfer of the original entry as second class matter from the post office at Bloomington, Ill., to the post office at Marshall, Ill.

# OFFICIAL CALENDAR

Communications for the Central Office should be addressed: Pi Beta Phi Central Office, Bloomington, Ill. For addresses of other officers, consult the Fraternity Directory immediately following Official Calendar in this issue. List of blanks and other supplies, with prices, on last pages of this issue. Special announcements follow the Fraternity Directory.

**August 30.** Chapter corresponding secretaries should have received letter of instruction. If not, they should notify Central Office.

**September 15.** Chapter officers should meet and prepare for the new college year. (The exact date of this meeting must be determined in each chapter by the date of the opening of college.)

**September 25.** Chapter corresponding secretaries should have received supplies for fall work. If not, notify Central Office.

**September 28.** Chapter corresponding secretaries prepare and mail chapter letter for ARROW to reach Chapter Letter Editor by October 2.

Alumnae club secretaries mail club yearbooks, program data, and news of the club as a whole, to the Alumnae Club Editor. Other personals, changes of address, etc., should be sent direct to the Central Office.

**October 1 (or before).** Chapter vice presidents mail to Central Office, on blanks received in fall supplies, three copies of inactive list, including members belonging to chapter in spring, not in chapter in fall. Withdrawals after October 1 should immediately be reported to Central Office.

Chapter corresponding secretaries mail to Central Office, on blanks received in fall supplies, three copies of complete list of active members, and one to province president.

Corresponding secretaries of chapters maintaining houses mail to Chairman of Committee on Chapters printed chapter card.

Central Office sends to corresponding secretaries of alumnae clubs addressograph list of "lost" members.

**October 5.** Chapter vice presidents will receive from Central Office post cards with correct addresses of alumnae.

**October 10.** Copy for November ARROW is mailed by Editor to publisher.

**October 20.** Chairman Chapter Scholarship Committee send to province supervisor and to National Chairman copies of Scholarship Blank No. 2.

**October 25.** Chapter treasurers send semi-annual dues to the Grand Treasurer.

**November 1.** Alumnae club secretaries return corrected "lost" lists to Central Office.

**November 15.** Alumnae club treasurers send annual alumnae dues to province vice president.

Chapter Panhellenic representative makes to Pi Beta Phi national representative report on Panhellenic conditions in her college.

Chapter vice presidents send to Central Office complete alumnae lists, including deaths and dismissals.

**January 4.** Chapter corresponding secretaries prepare and mail chapter letters for ARROW in time to reach Chapter Letter Editor by January 7.

Alumnae club secretaries mail club news, coming events, etc., to Alumnae Club Editor in time to reach her by January 7.

**January 15.** Chapter corresponding secretaries should have received supplies for spring work. If not, notify Central Office.

Copy for February ARROW is mailed by Editor to publisher.

**February 1 to March 31.** Annual fraternity examination.

**March 1 (or before).** Chapter corresponding secretaries send to Central Office three copies of lists of active members, second half year, nine copies of list of chapter officers, and one of each to Province President. In case of three term system lists of active members should be sent at the opening of each term. Chapter vice presidents send to Central Office three

copies of list of persons leaving college since October 1. Withdrawals after March 1 should be sent in at once.

**March 15.** Chapter treasurers should send semi-annual dues to the Grand Treasurer.

**March 25.** Chapter corresponding secretaries prepare and mail chapter letters for ARROW in time to reach Chapter Letter Editor by March 28.

Alumnae personals, etc., should be mailed by alumnae club secretaries to the Alumnae Club Editor in time to reach her by March 28.

**March 31.** Final date for pledge examination. Final date for mailing of annual fraternity examinations, to province supervisors.

**April 10.** Copy for May ARROW is mailed by Editor to publisher.

**April 15.** Alumnae national dues must all be in.

**April 28.** Founders' Day. Alumnae unite with nearest active chapter in celebration of the event.

**May 1.** Chapter corresponding secretaries should send six copies of annual report to Central Office and one to province president.

Province Supervisors of Fraternity Study and Examination should mail annual consolidated reports to the Committee Chairman. Chapter treasurers send senior dues to province vice president four weeks before college closes.

**May 10.** National officers, Committee Chairmen, and alumnae advisory councils should send standardization and Survey report to Central Office. Blanks will have been issued for these by Central Office.

Chairman of chapter scholarship committee should send to her province scholarship supervisor and also to the chairman of the standing committee on scholarship the names and addresses, home and college of the members of the chapter scholarship committee for the ensuing college year.

**May 15.** Chapter corresponding secretaries send to Central Office nine copies of list of officers for fall term, and one to province president. Be sure to check up and see that all initiates for the year have been reported to the Central Office and entered in the card index.

Chapter corresponding secretaries send to Central Office September changes of address.

**May 31.** Club fiscal year ends. Settlement School contribution must be mailed before midnight to province vice presidents. Club presidents' questionnaires sent to province vice presidents. Lists of officers sent by club corresponding secretaries to persons indicated on blanks.

**June 1.** Chairman of alumnae advisory committee should send to Central Office three copies of alumnae advisory committee list, and one to province president.

Chapter Panhellenic representatives should send to fraternity representative in National Panhellenic Congress detailed report on Panhellenic conditions in her college.

**June 10.** Annual Reports of National Officers, province presidents, province vice presidents, and chairman of standing committees should be sent to Grand Secretary for use at spring meeting of the Grand Council. All reports should be typewritten. Alumnae club reports should be mailed by alumnae club secretaries to the Alumnae Club Editor.

**June 15.** Chairman of chapter committee on scholarship should send names, photographs and brief typewritten biographies of all honor graduates to the chairman of national scholarship committee.

**June.** Convention.

## Send Contributions as follows:

- Settlement School Donations to Province Vice President
- Loan Fund Donations to Province Vice President
- National Alumnae Dues to Province Vice President
- Initiation Dues and Active Chapter Dues to Grand Treasurer
- Orders for jewelry and novelties to the Assistant to the Grand Treasurer
- ARROW subscriptions to the Central Office
- Reports on Chapter Finances to Supervisor of Chapter Accounting

# FRATERNITY DIRECTORY

## FOUNDERS OF THE FRATERNITY

Margaret Campbell, 816 E. First Ave., Monmouth, Ill.  
Libbie Brook Gaddis (Mrs. M. E.), Avon, Ill.  
Fanny Whitenack Libbey (Mrs. Howard), c/o Mrs. C. F. Sawyer, Lake City, Minn.  
Inez Smith Soule (Mrs. Melville C.), 315½ N. L St., Tacoma, Wash.  
Jennie Horne Turnbull (deceased).  
Jennie Nicol, M.D. (deceased).  
Fannie Thomson (deceased).  
Nancy Black Wallace (deceased).  
Ada Bruen Grier (deceased).  
Rosa Moore (deceased).  
Emma Brownlee Kilgore (deceased).  
Clara Brownlee Hutchinson (deceased).

## PRESIDENT EMERITUS

May L. Keller, Westhampton College, University of Richmond, Va.

## GRAND COUNCIL

*Grand President*—Amy Burnham Onken, Chapin, Ill.  
*Grand Vice President*—Ruth Barrett Smith (Mrs. Warren T.), 10637 Le Conte Ave., Los Angeles, Calif.  
*Grand Secretary*—Nita Hill Stark (Mrs. Lutcher), Orange, Tex.  
*Grand Treasurer*—Lois Franklin Stoolman (Mrs. A. W.), 1001 S. Third St., Champaign, Ill.  
*Arrow Editor*—Mary Katharine Lutz, 1812 Monroe, N.W., Washington, D.C.

*Assistant to Grand President*—Marie Winsor Stebbins (Mrs. Stowell C.), Cathedral Mansions, Pittsburgh, Pa.  
*Assistant to Grand Vice President*—Bernyce Scott Humphrey (Mrs. James R.), 1730 Fairmount Ave., Salem, Ore.  
*Assistant to Grand Treasurer*—Sarah Fisher, 504 E. Daniel St., Champaign, Ill.

## NATIONAL HISTORIAN

Grace Filler, 208 N. Wayne Ave., Wayne, Pa.

## NATIONAL BOARD OF TRUSTEE FUNDS

*Chairman*—Lois Franklin Stoolman (Mrs. A. W.), 1001 S. Third St., Champaign, Ill.; Anne Stuart, 1906 D St., Lincoln, Neb.; Anna Tannahill Brannon (Mrs. M. A.), 427 Power St., Helena, Mont.; Jennie Barber Plym (Mrs. Francis J.), Signal Pt., Niles, Mich.; Amy Burnham Onken, Chapin, Ill.

## NATIONAL SUPERVISOR OF CHAPTER ACCOUNTING

Helen Kammerer McKendrew (Mrs. Ed. L.), 111 E. 80th St., New York, N.Y.

## PI BETA PHI MAGAZINE AGENCY

Edith U. Stephenson (Mrs. E. S.), 224 S. Crestway, Wichita, Kan.

## PI BETA PHI CENTRAL OFFICE

*Director of Central Office*—Beatrice Stephenson, Bloomington, Ill.

## COMMITTEE ON ENDOWMENT FUND

Helen Richardson Corkum (Mrs. Howard), 104 Ray, Manchester, N.H. *Chairman*; Marguerite Graybill Lewis (Mrs. Arthur H.), 3635 Campbell, Kansas City, Mo., *Treasurer*; Louise F. Bache, c/o Ass'n Community Chests, Greybar Bldg., 43rd & Lexington Ave., N. Y. City, *Publicity*; A. Irma Brasher Woods (Mrs. Homer H.), 1275 Delaware Ave., Buffalo, N.Y.; B. Florence Hutchinson Kewley (Mrs. Joseph E.), 1950 Noble Rd., East Cleveland, Ohio; T. Flo Leland Thompson (Mrs. Arthur Lee), 3101 18th St., Washington, D.C.; Δ, Florence Matson King (Mrs. H. A.), 551 Kearsaw, Birmingham, Mich.; E. Queen Smith, 501 Rollins, Columbia, Mo.; Z. Olive Keller Lawrence (Mrs. Phil J.), 1121 Alberca Ave., Coral Gables, Fla.; H. Katherine Morissey, 173 Prospect Ave., Madison, Wis.; Θ, Elda L'Hote Disosway (Mrs. Mark), 805 Country Club Blvd., Des Moines, Iowa; I. Laura Myers Johnson (Mrs. Leslie F.), 661 N. 59th St., Omaha, Neb.; K. Mary Campbell Gregory (Mrs. J. K.), East Dickson St., Fayetteville, Ark.; A. Berenice Spencer, 985 Pearl, Eugene, Ore.; M. Gertrude Pentland Millikan (Mrs. Charles E.), 1407 Dorothy Dr., Glendale, Calif.

## SETTLEMENT SCHOOL COMMITTEE

*Chairman*—Frankie Cochran Hill (Mrs. R. M.), 2310 San Gabriel St., Austin, Tex.  
*Treasurer*—Grace Post, 707 N. Marengo Ave., Pasadena, Calif.

*Editor of News from Little Pigeon, Publicity*—Mary Cooper Frost, 1635 Gaylord St., Denver, Colo.  
*Programs for Settlement School Meetings, Isolated Alumnae*—Charlotte Cropley Brown, 16 Whiting St., Plymouth, Mass.  
*Secretary, Ways and Means, Films and Slides*—Mary Wallihan Gibson (Mrs. Alfred E.), 2818 Corydon Rd., Cleveland Heights, Ohio.  
*Director, General Information, Applications for Positions*—Maryalice Chaffee, Pi Beta Phi Settlement School, Gatlinburg, Sevier County, Tenn.  
*Arrow Craft Department, Orders for Products, Information Concerning Fireside Industries*—Arrow Craft Shop, Pi Beta Phi Settlement School, Gatlinburg, Sevier County, Tenn.

## STANDING COMMITTEES

- Committee on Extension*—Helen Brown Russell, Pomeroy, Ohio, Chairman; Ann McDonald D'Aule (Mrs. John), 509 N. Los Palmas St., Los Angeles, Calif.; Evelyn Gay, 2505 Columbus Ave., Waco, Tex.; Lela Hackney, 1263 Harrison, Topeka, Kan.
- Committee on Scholarship*—Alice Hulce Dow (Mrs. C. S.), 3723 Reservoir Rd., Washington, D.C. Chairman; A. Ethel J. Volgenau, 15 Orchard Pl., Buffalo, N.Y.; B. Mildred Day Roorback (Mrs. A. C.), 1815 Whitehall St., Harrisburg, Pa.; F. Catherine Hasseltine, 3907 McKinley St., Washington, D.C.; A. Joan Taft, 849 Henry Ave., Grand Rapids, Mich.; E. Dorothy Monier, 6820 Delmar St., St. Louis, Mo.; Z. Mildred Mabee Hill (Mrs. Coite), Box 1122, Orlando, Fla.; H. Frances Bethune Melby (Mrs. Charles B.), Whitehall, Wis.; Ø. Regina Brennan, Pi Beta Phi House, University of North Dakota, Grand Forks, N.D.; I. Helen Percy Edwards (Mrs. John), 9 W. Osage St., Paola, Kan.; K. Ruth Morton, 1214 Grand Ave., Fort Smith, Ark.; A. Mary Coors Banks (Mrs. Robert), E. 317 14th Ave., Spokane, Wash.; Mrs. Evelyn Aylesworth, 3440 Seminary Ave., Oakland, Calif.
- Committee on Transfers*—Christine Yerges Conaway (Mrs. S. Steele), 1230 Glenn Ave., Columbus, Ohio, Chairman.
- Committee on Fraternity Study and Examination*—Ellen Clare Gillespie Kribs (Mrs. C. L., Jr.), 4209 Shenandoah Ave., Dallas, Texas, Chairman; A. Mildred Hood, Box 58, Overbrook, Wellesley, Mass.; B. Candace C. Johnson (Mrs. H. C.), 38 Walnut, Crafton, Pittsburgh, Pa.; F. Virginia Turner, Weldon, N.C.; A. Ruth Mitchell Deeds (Mrs. Carlos), 31 West Fall Creek, Indianapolis, Ind.; E. Mary Elizabeth Brown, 166 Windmere Dr., Chattanooga, Tenn.; Z. Elizabeth Larzalere Thorpe (Mrs. G. W.), 2908 Post Road, Jacksonville, Fla.; H. Lynore Andrew Bard (Mrs. R. E.), 413 Thatcher, River Forest, Ill.; Ø. Isabel Clarke, 196 Elm St., Winnipeg, Manitoba, Canada; I. Mildred Smith, Mayfair Hotel, Linwood at Tracy, Kansas City, Mo.; K. Sarah Payne Foxworth (Mrs. J. L.), 4006 Hawthorne, Dallas, Texas; A. Frida Hendrickson, Mason Clinic, Seattle, Wash.; M. Elizabeth Hawkins, 549 Court St., Reno, Nev.
- Committee on Undergraduate Loan Fund*—Ruth Heseltin, 122 Griswold, Delaware, Ohio, Chairman, Emma J. Woerner, 2064 Eastern Parkway, Louisville, Ky.; Mary Alice Jones, 203 N. Wabash Ave., Chicago, Ill.
- Committee on Social Exchange*—Faith Martin Hanna (Mrs. Robert), Mankato, Kan., Chairman; A. Edna Graham, 4 Ivy Ct., Oneonta, N.Y.; B. Darlene Breckenridge Bradley (Mrs. Emil), Barrett, W.Va.; F. Charlotte S. Coker, Hartsville, S.C.; A. Virginia Losee, Milford, Mich.; E. Elizabeth Landress, 913 E. 9th, Chattanooga, Tenn.; Z. Virginia McMahan, Lindell Apts. No. 7, Birmingham, Ala.; H. Anita Havens Frazier (Mrs. F. H.), 2651 Broadway, Evanston, Ill.; Ø. Vera Wilcox Cody (Mrs. W. E.), 3118 Jackson St., Sioux City, Iowa; I. Jeanne Moore Martin (Mrs. W. L.), Winfield, Kan.; K. Mattalou Marshall, Siloam Springs, Ark.; A. Jane Truesdall Jones (Mrs. O. L.), Wallace, Idaho; M. Ethel Redpath Ellingston (Mrs. Harry), c/o Mrs. Kenneth Redpath, 2006 Oak St., Los Angeles, Calif.
- Committee on Fraternity Music*—Margaret Kellenbach, 2716 N. Talbot, Indianapolis, Ind., Chairman; Ruby Burness Olmstead (Mrs.) 16 S. 19th Ave. E., Duluth, Minn.; Louise Spaulding Malin (Mrs. Douglas), 4608 Los Feliz Road, Los Angeles, Calif.; Winnifred Hudson Hossack (Mrs. J. Eric), 298 Keele St., Toronto, Ontario, Can.
- Committee on Chapter Finances*—Sybil Bates Gutterson (Mrs. M. E.), 4741 Thomas Ave. S., Minneapolis, Minn., Chairman; Marion Coe Palmer (Mrs. Willis M., Jr.), 894 W. 48th St., Kansas City, Mo.; Hazel Wallace Paddock (Mrs. W. F.), 1701 35th Ave., Seattle, Wash.
- Committee on Chaperons*—Jessie W. Lockett, 235 N. Fairview, Decatur, Ill., Chairman, from June 1 to Sept. 1, communicate with Miss Adele Murphy, 313 Citizens' Bldg., Decatur, Ill.
- Committee on Nominations*—Assistant to the Grand Vice President, Chairman; Michigan Beta; Pennsylvania Alpha; Ohio Beta; Washington Beta.
- Committee on Educational Qualifications*—Emilie Margaret White, 1417 Belmont St., Washington, D.C., Chairman; Sarah Pomeroy Rugg (Mrs. F. A.), 113 Woodcliff Rd., Newton Highlands, Mass.; Gail DeWolf, 4649 Beverly Blvd., Los Angeles, Calif.

## NATIONAL PANHELLENIC CONGRESS

*Pi Beta Phi Representative*—Amy Burnham Onken, Chapin, Ill.  
*Chairman*—Mrs. Edward P. Prince, Φ M, Webster City, Iowa.  
*Committee on College Panhellenics*—Amy Burnham Onken, Chapin, Ill.



## Alumnae Department Directory

*Secretary for the Alumnae and Grand Vice President*—Ruth Barrett Smith (Mrs. Warren T.), 10637 Le Conte Ave., Los Angeles, Calif.  
*Assistant to the Grand Vice President*—Bernyce Scott Humphrey (Mrs. James R.), 1730 Fairmount Ave., Salem, Ore.  
*Alumnae Club Editor*—Lotta J. Weir (Mrs. Benjamin), 855-6th St., Charleston, Ill.  
*Alumnae Personals*—In charge of Central Office, Bloomington, Ill.

### Alumnae Club Corresponding Secretaries

#### ALPHA PROVINCE

*Vice-President*—E. Louise Richardson, 16 Parker St., Watertown, Mass.  
*Boston, Mass.*—Virginia Crooker, 1590 Centre St., Newton Highlands, Mass.  
*Buffalo, N.Y.*—Adelaide M. Robertson, 157 Woodward Ave.  
*Burlington, Vt.*—Mrs. Earl F. Horsford, Charlotte, Vt.  
*Hartford, Conn.*—Erminie L. Pollard, 7 Shultas Pl.  
*New Haven, Conn.*—Mary E. Meyer, 100 Howe St.  
*New York, N.Y.*—Jean Patterson, 445 W. 153rd St.  
*Rochester, N.Y.*—Mrs. Richard C. Wiestling, 637 Averill Ave.  
*Syracuse, N.Y.*—Mrs. Guy J. Chaffee, 2827 E. Genesee St.  
*Toronto, Can.*—Mrs. H. C. Cruickshank, 18 Wychwood Pk.  
*Western Massachusetts Alumnae*—Mrs. Edgar D. Brown, 156 Springfield St., Chicopee, Mass.

#### BETA PROVINCE

*Vice-President*—Frances Carpenter Curtis (Mrs. Arthur R.), 8935 Meridian Ave., Cleveland, Ohio.  
*Akron, Ohio*—Mrs. Robert Cunningham, 632 Polk St.  
*\*Akron, Ohio*—(No officer list received.)  
*Central Pennsylvania*—Thelma Grace Corman, Coburn, Pa.  
*\*Cincinnati, Ohio*—(No officer list received.)  
*Clarksburg, W. Va.*—Elizabeth Weidner, Lumberport, W. Va.  
*Cleveland, Ohio*—Mrs. M. H. Adams, 13711 6th Ave.  
*Columbus, Ohio*—Mrs. Samuel Renshaw, 2375 Neil Ave.  
*Dayton, Ohio*—Mrs. Ralph Roehm, 1816 Litchfield Ave.  
*Delaware, Ohio*—Mrs. Dorrance S. James, 1887 N. Franklin St.  
*Harrisburg-Lancaster, Pa.*—Margaret Handshaw, 1817 Market St., Harrisburg, Pa.  
*Mahoning Valley, Ohio*—Mrs. James R. Stalker, 2515 Ohio Ave., Youngstown, Ohio.  
*Morgantown, W. Va.*—Rebecca Wade, 256 Prairie Ave.  
*Northern New Jersey*—Mrs. Malcolm Hutchinson, 72 Christopher St., Montclair, N.J.  
*Ohio Valley*—Mrs. John Kisner, 410 S. Front St., Wheeling, W. Va.  
*Philadelphia, Pa.*—Dorothy Johnson, 225 W. Tulpehocken St., Germantown, Pa.  
*Pittsburgh, Pa.*—Katherine Turnbull, 73 N. Bryant St., Bellevue, Pa.  
*Southern New Jersey*—Mrs. Donald H. Powers, Oak and Chestnut Sts., Moorestown, N.J.  
*South Hills, Pa.*—Mrs. Wm. H. Horton, Brookside Farms, R.R. No. 9, South Hills, Pittsburgh, Pa.  
*Toledo, Ohio*—Mary Chase, 2308 Robinwood Ave.

#### GAMMA PROVINCE

*Vice-President*—Emma Drury Sippel (Mrs. Wm. F.), 1004 Cathedral St., Baltimore, Md.  
*Baltimore, Md.*—Mrs. C. J. Waters, 7404 Park Heights Ave., Pikesville, Md.  
*North Carolina*—Mrs. Ashby Penn, 625 E. Franklin St., Chapel Hill.  
*Richmond, Va.*—Mrs. Mary Thurman Pyle, 1600 Monument Ave.  
*Washington, D.C.*—Muriel Davis, 1425 Van Buren St. N.W.

#### DELTA PROVINCE

*Vice-President*—Marianne Reid Wild (Mrs. Robert S.), R.F.D. 16, Box 14, 71st and Central, Indianapolis, Ind.  
*Ann Arbor, Mich.*—Mae Keller, 632 Forest Ave.  
*Bloomfield Hills, Mich.*—Mrs. Murray Kice, Box 451, Birmingham, Mich.  
*Bloomington, Ind.*—Frances Dunn, 321 W. 5th St.  
*Detroit, Mich.*—Mrs. W. K. Groff, 4875 Coureville Ave.  
*Fort Wayne, Ind.*—Mrs. Stephen Dinius, Roanoke, Ind.  
*Franklin, Ind.*—Mrs. Edgar Brown, 516 W. Jefferson St.  
*Grand Rapids, Mich.*—Eleanor Verdier, 45 College Ave., N.  
*Hillsdale, Mich.*—Katherine L. Hicks, 42 N. Manning St.  
*Indianapolis, Ind.*—Maxine Rigsbee, 4002 N. New Jersey.  
*Lafayette, Ind.*—Rhea Walker, 803 S. 10th St.  
*Southwestern Indiana*—Mrs. W. J. Hoggatt, 211 E. Locust St., Boonville, Ind.

#### EPSILON PROVINCE

*Vice-President*—Elizabeth Estes Gentry (Mrs. Wm. Richard, Jr.), 6627 Pershing Ave., St. Louis, Mo.  
*Chattanooga, Tenn.*—Mrs. Mayme C. Bird, 4420 Alabama Ave.  
*Columbia, Mo.*—Mrs. Lawrence E. May, 7 Hamilton Way.  
*Kansas City, Mo.*—Mrs. Donald E. Lyons, 3626 Warwick Blvd. (Acting)  
*Louisville, Ky.*—Gertrude Vogt, 1525 Tyler Park Dr.  
*Memphis, Tenn.*—Mrs. John McCarroll, Jr., 1850 Union St., Apt. 1.  
*Nashville, Tenn.*—Mrs. Lee H. Hunt, 2216 30th Ave. S.  
*\*St. Joseph, Mo.*—(No officer list received.)  
*St. Louis, Mo.*—Mrs. Hermann F. Spoehrer, 625 Westwood Dr., Clayton, Mo.  
*Springfield, Mo.*—Frances Atkinson, 1439 E. Delmar.

## ZETA PROVINCE

*Vice-President*—Hilda Beggs Henry (Mrs. Frank J.), 2096 Ponce De Leon Ave., Atlanta, Ga.  
*Atlanta, Ga.*—Mrs. Harold Bixler, 134 Superior St.  
*Birmingham, Ala.*—Virginia Hicks, 401 Princeton Ave.  
*DeLand, Fla.*—Mrs. M. A. Pickens, 226 Oakland Ave.  
*Jacksonville, Fla.*—Mary Hanley, 1455 Edgewood Circle.  
*\*Lakeland, Fla.*—(No officer list received.)  
*Miami, Fla.*—Mildred Wright, 2334 S.W. 22nd Terrace.  
*Orlando, Fla.*—Mrs. David Schnuck, 322 Agnes St.  
*\*Palm Beach, Fla.*—(No officer list received.)  
*St. Petersburg, Fla.*—Katherine Warmington, 608 8th St. S.  
*Tampa, Fla.*—Corita Davis, 1010 Peninsular Telephone Bldg.

## ETA PROVINCE

*Vice-President*—Ruth Nicholas Sutton (Mrs. D. S.), 911 Elmwood, Evanston, Ill.  
*\*Avon*—(Libbie Brook Gaddis)—(No officer list received.)  
*Beloit, Wis.*—Carolyn E. Shepard, 743 Harrison Ave.  
*Carthage, Ill.*—Miriam E. Williams, 410 N. Madison St.  
*Champaign-Urbana, Ill.*—Nelle Signor, 501 W. Green St., Urbana, Ill.  
*Chicago Alumna Club, North*—Mrs. L. O. Williams, 7011 Ridge Blvd.  
*Chicago Alumna Club, South*—Mrs. W. E. Loigren, 9730 Hamilton Ave.  
*Chicago Business Women's Alumna Club*—Gwendolyn Vinson, 1220 N. State St.  
*Chicago West Suburban Alumna*—Mrs. E. F. Gaylord, 339 S. Madison Ave., La Grange, Ill.  
*Decatur, Ill.*—Katherine Alsip, 1427 W. Wood St.  
*Elgin, Ill.*—Grace Williams, 627 Douglas Ave.  
*Galesburg, Ill.*—Therle Hines, 49 W. North St.  
*Glenhurst, Ill.*—Mrs. C. C. Gillette, 157 S. Charlotte, Lombard, Ill.  
*Madison, Wis.*—Marion Zilley, c/o Wisconsin General Hospital.  
*Milwaukee, Wis.*—Alice Kearney, 1839 N. 74th St., Wauwatosa, Wis.  
*Monmouth, Ill.*—Helen Maynard, 734 E. Boston Ave.  
*North Shore, Ill.*—Mrs. C. J. Merriam, 757 Foxdale Ave., Winnetka, Ill.  
*Oak Park-River Forest, Ill.*—Helen L. Miller, 116 Washington Blvd., Oak Park, Ill.  
*Peoria, Ill.*—Jeannette McCuskey, 734 Linn St.  
*Rockford, Ill.*—Florence Burke, R.R. 9.  
*Springfield, Ill.*—Margaret Rugh, 623 S. 5th St.

## THETA PROVINCE

*Vice-President*—Laura Storms Knapp (Mrs. Seaman A.), 822 Brookridge Ave., Ames, Iowa.  
*Ames, Iowa*—Mrs. Chevalier Adams, 814 8th Ave.  
*Burlington, Iowa*—Mrs. R. C. Vanderford, Hotel Burlington, Apt. 911.  
*Cedar Rapids, Iowa*—Mrs. G. O. O'Brien, 1200 B Ave. N.E.  
*Des Moines, Iowa*—Mrs. J. G. Armstrong, 511 29th.  
*Duluth, Minn.*—Mrs. Ruby Butness Olmstead, 16 S. 19th Ave. E.  
*Grand Forks, N.D.*—Cosette Nelson, 519 Walnut St.  
*Indianola, Iowa*—Martha Berry, 715 West Ashland Ave.  
*Iowa City, Iowa*—Mrs. H. F. Wickham, 911 Iowa Ave.  
*Minneapolis, Minn.*—Frances McLean, 4241 Dupont Ave. S.  
*Mt. Pleasant, Iowa*—Mrs. A. M. Patterson, 1103 E. Washington St.  
*St. Paul, Minn.*—Florence Burgess Blackburn, 1368 W. Minnehaha St.  
*Stout City, Iowa*—Mrs. W. S. Crouch, 4318 Morningside Ave.  
*Winnipeg, Man., Can.*—Margaret McLaughlin, 14 St. James Pl.

## IOTA PROVINCE

*Vice-President*—Hallie Chapman Collins (Mrs. Shrive B.), 1765 Glencoe St., Denver, Colo.  
*\*Boulder, Colo.*—(No officer list received.)  
*Casper, Wyo.*—Mrs. E. J. Ronveaux, 1044 E. 1st.  
*Cheyenne, Wyo.*—Mary Kline, 200 E. 24th St.  
*Denver, Colo.*—Lucia P. Baker, 2575 Elm St.  
*Laramie, Wyo.*—Eleanor Atwell, 600 S. 12th St.  
*Lawrence, Kan.*—Anita Moore, 1644 New Hampshire.  
*Lincoln, Neb.*—Mrs. H. J. Kesner, 828 S. 16th St.  
*Manhattan, Kan.*—Ruth Holton, 217 N. 14th St.  
*Omaha-Council Bluffs*—Mrs. L. K. Bourke, 4815 Capitol Ave., Omaha, Neb.  
*Poudre Valley*—Mrs. C. D. Shawner, 1220 S. College, Ft. Collins, Colo.  
*Pueblo, Colo.*—Laura Belle Stockton, Jordan Apts.  
*Topeka, Kan.*—Mrs. W. C. Epperson, 1298 Pembroke Lane.  
*Wichita, Kan.*—Mafalde Ingles, Woodlawn Heights.

## KAPPA PROVINCE

*Vice-President*—Carrie May Hopkins Williamson (Mrs. George M.), 1533 Stevens Ave., Shreveport, La.  
*Ardmore, Okla.*—Mrs. Stanley Brown, 7 F St., S.W.  
*Austin, Tex.*—Francis Avery, 1106 Colorado.  
*\*Bryan, Tex.*—(No officer list received.)  
*Dallas, Tex.*—Mrs. C. E. Granger, 3306 St. John's Dr.  
*Fayetteville, Ark.*—Loree Tribble, 430 Highland Ave.  
*Fort Smith, Ark.*—Mrs. Ewell B. Lee, 211 Greenwood Ave.  
*Houston, Tex.*—Mrs. Albert Cunningham, 3500 Garrott.  
*Little Rock, Ark.*—Katherine Garver, 2314 Wolfe.  
*Muskogee, Okla.*—Sue Turner Fitts, 1107 Terrace Blvd.  
*\*New Orleans, La.*—(No officer list received.)  
*Norman, Okla.*—Mrs. D. A. Willard, 624 Tulsa St.  
*Oklahoma City, Okla.*—Catherine Grant, 527 N.W. 15th St.  
*Oklmulgee, Okla.*—Frances Hays, Black Apts.



*Sabine District*—Adelaide Reed, 1412 North St., Beaumont, Tex.  
*Shreveport, La.*—Mrs. C. L. La Rue, 629 Wilder Pl.  
*Stillwater, Okla.*—Mrs. D. C. McIntosh, 71 College Circle.  
*Tulsa, Okla.*—Mrs. B. J. Williams, 1314 S. Denver Ave.  
\**Waco, Tex.*—(No officer list received.)

#### LAMBDA PROVINCE

*Vice-President*—Juanita Gregory O'Day (Mrs. R. M.), Box 6, College Station, Pullman, Wash.  
*Boise, Idaho*—Dorothy Craven, Julian Station.  
*Calgary, Alta., Can.*—Mrs. R. B. Cooper, 202 Lawrence Lodge.  
*Corvallis, Ore.*—Alice Ingalls, 428 S. 7th.  
*Edmonton, Alta., Can.*—Helen McCaig, 10043 114th St.  
*Eugene, Ore.*—Mrs. C. A. Rickabaugh, 1931 Madison St.  
*Portland, Ore.*—Mrs. Guy E. Jaques, 2027 N. Skidmore Court.  
*Salem, Ore.*—Lillian Davis, 170 S. 15th St.  
*Seattle, Wash.*—Jetril Templeton, 2606 9th Ave. W.  
*Spokane, Wash.*—Katherine Mattes, 427 W. 24th Ave.  
*Tacoma, Wash.*—(Inez S. Soule Club)—Alice Whitney, 2766 6th St.  
*Wenatchee, Wash.*—Jane Webb, 110 N. Emerson St.  
*Yakima, Wash.*—Euvonne Atkins, Morada Court.

#### MU PROVINCE

*Vice-President*—Helen Adair Kerman (Mrs. F. R.), 521 Lowell St., Palo Alto, Calif.  
*Albuquerque, N.M.*—Octavia Johnston, 1005 W. Silver Ave.  
*Berkeley, Calif.*—Mrs. Harry Reinhardt, 2919 Avalon Ave.  
*El Paso, Tex.*—Mrs. S. L. Brown, 1411 Montana St.  
*Glendale, Calif.*—Mrs. H. C. Ellingston, 2006 Oak St., Los Angeles, Calif.  
*Hawaii*—Agnes Jostad, 916 Lunalilo St., Honolulu.  
*Long Beach, Calif.*—Mrs. H. A. Barr, 223 W. 21st St.  
*Los Angeles, Calif.*—Mrs. Harry Hayward, 4248 Creed Ave.  
\**Monterey Bay Club*—(No officer list received.)  
*Nevada Alumnae*—Alice Maxwell, 217 E. Taylor, Reno.  
*Palo Alto, Calif.*—Mrs. P. R. Needham, 2550 S. Court.  
*Pasadena, Calif.*—Evelyn M. Peters, 337 S. Lake Ave.  
*Phoenix, Ariz.*—Mrs. O. W. Thoeny, 1331 E. McDowell.  
*San Diego, Calif.*—Mrs. Donald M. Van Buren, 1348 Sutter St.  
*San Francisco, Calif.*—Clara-Catherine Hudson, 138 Funston Ave.  
*San Jose, Calif.*—Mrs. A. L. Porter, 1518 McDaniel Ave.  
*Santa Monica, Calif.*—Mrs. E. Wood Tebbe, 242 Avondale, Brentwood Heights, Los Angeles, Calif.  
*Tucson, Ariz.*—Mrs. Lowell Arnold, 2338 E. Helen.  
*Utah Alumnae Club*—Mrs. James Keith Browne, Haddon Hall Apts., Salt Lake City.

## Pi Beta Phi Magazine Agency

SUBSCRIPTIONS for any magazine published may be made through the Pi Beta Phi Magazine Agency. Club rates are given and special offers are made. Place your renewals with and send your new subscriptions to:

MRS. E. S. STEPHENSON  
224 SOUTH CRESTWAY  
WICHITA, KANSAS

*The Settlement School receives all profits  
from this Agency.*

# Announcements

## FRATERNITY DIRECTORY CHANGES

**T**HE FOLLOWING national officers have been changed. Please consult the Fraternity directory in this issue, for new officers as follows: Assistant to the Grand President, Assistant to the Grand Vice-President, Director of the Pi Beta Phi Settlement School, Chairman of the Extension Committee, Beta Province President, Epsilon Province President, Theta Province Vice-President, and Director of the Magazine Agency.

*For the addresses of all officers, please be sure to consult the Directory, for many changes have been made.*

## CONVENTION

The Convention of Pi Beta Phi will be held at the Old Faithful Inn and Old Faithful Lodge, Yellowstone Park, Wyoming, June 24—July 1, 1934.

## ENDOWMENT FUND DRIVE

The goal for the Convention next June is to have completed the raising of the Fraternity Endowment Fund. An intensive campaign will be put on this year by the Committee on Endowment Fund, in an effort to reach the goal by June, 1934. Every member of Pi Beta Phi is asked to do her part.

## THE MAGAZINE SUBSCRIPTION AGENCY

The new Director of the Magazine Subscription Agency is Mrs. E. S. Stephenson, 224 South Crestway, Wichita, Kansas.

It is more important than ever, this year, that the Agency have the full support of the members of the Fraternity. Be sure to place your magazine subscriptions through the Pi Beta Phi Magazine Agency. The Settlement School receives all profits from the Agency.

## SUBSCRIPTIONS TO THE ARROW

A special offer of a life subscription to the **ARROW** for \$7.50 is being made to all members of Pi Beta Phi, who are non-subscribers. Sample copies of the magazine are being sent to these non-subscribers, and it is hoped that many of them will avail themselves of this splendid opportunity.

## Minutes of Annual Meeting of Grand Council

June 21-29, 1933

THE annual meeting of Grand Council convened at the Canyon Hotel and Old Faithful Inn in Yellowstone Park, June 21-29, all members being present.

Reports of the Settlement School Committee and staff members were read, and general plans for the school were considered. Charlotte Cropley Brown was appointed as successor to Mrs. Tottle on the Settlement School Committee.

The reports from the National Officers, the Province Presidents, the Province Vice-Presidents, and the Chairmen of the Standing Committees were read and discussed, and policies were formulated and plans made for the coming year.

It was with sincere regret that Grand Council accepted the resignations of Virginia Hutson Getto, Assistant to the Grand President, Jane White Comer, Assistant to the Grand Vice-President, Lorette Chapman Terrell, Epsilon Province President, Lucy How Potter, Theta Province Vice-President, and Geraldine Oakley, Chairman of the Health Committee.

Marie Winsor Stebbins was appointed Assistant to the Grand President and Bernyce Humphrey, Assistant to the Grand Vice-President.

Grand Council voted:

That the Historian be authorized to assemble as complete as possible a file of signatures of the Founders and of present and former Grand Council members.

That the fraternity examinations consist of the roll of two provinces and ten questions, one of which shall require the writing of an essay of between 150 and 200 words showing the knowledge of the individual of some phase of fraternity work. Early in the college year the examination committee shall send to all chapters for study a list of thirty single-unit questions. Shortly before the time set for the examinations the committee shall send the exact questions, nine of which shall have been taken from the original thirty questions.

That the first official visits be made to  $\Sigma \Theta \Pi$  at Dalhousie University and  $\Upsilon \Gamma \Sigma$  at the University of Western Ontario.

That further contacts with  $\Sigma \Gamma$  at Connecticut State College be encouraged.

That the effectiveness of the requirement for an installation fee be deferred for a year.

That the recommendation of the chairman of the Music Committee that the Fraternity have a memorial hymn be adopted. The chairman of the Committee on Music was authorized to conduct a contest which is open to all members of  $\Pi \beta \Phi$ , both active and alumnae. The offer of a prize of \$5.00 was accepted with appreciation by Grand Council. The award shall be made by a special committee to be appointed by Grand Council, of which Miss Kellenbach shall be chairman.

That the Health and Mothers' Club Committees be discontinued and that appreciation be expressed to all members of  $\Pi \beta \Phi$  who have served so untiringly and successfully on these committees. The Assistant to the Grand Vice-President shall supervise present Mothers' Clubs and get in touch with new groups desiring to form such clubs.

That the Grand Council authorize a fall drive for increasing subscriptions to the ARROW by sending to non-subscribers sample copies, and offering, for a limited time,

a life subscription for \$7.50 or a year's subscription for \$1.50.

That the going into effect of the new initiation fee be deferred until July 1, 1934.

Using as a basis the reports of the Standardization and Survey Committee, the Province Presidents, and the visiting officers, the Grand Council awarded to Colorado A the Balfour Cup and to California I, the Stoolman Vase. Ohio A received Honorable Mention. Grand Council wishes to congratulate these chapters on their splendid records.

Of utmost importance was the decision concerning a suitable place for the 1934 Convention. After a careful survey of all available sites, Grand Council selected Old Faithful Inn in Yellowstone Park, Convention to be held June 24 to July 1, 1934.

Grand Council wishes to express its appreciation to the Officers and Committee members who have helped materially in making the year's work a success.

The following amendments to the constitution were made:

Amend Stat. III A, Sec. 6, DUTIES OF GRAND SECRETARY, by inserting *i*: "In the interim of convention to submit to Grand Council an annual report to be published in the Information ARROW."

Amend Stat. III A, Sec. 8, DUTIES OF "ARROW" EDITOR, by inserting *f*: "In the interim of convention to submit to Grand Council an annual report to be published in the Information ARROW."

Amend Art. III B, Sec. 2, ELECTION OF CHAPTER OFFICERS, by inserting "the Historian" between "Treasurer" and "and."

Amend Art. III B, Sec. 2, ELECTION OF CHAPTER OFFICERS, by inserting in *c*: "with the exception of the Historian" between "officers" and "shall."

Amend Art. III B, Sec. 2, ELECTION OF CHAPTER OFFICERS, by adding in *c*: "The Historian shall be appointed by the Chapter Executive Council at the time of the election at the close of one college year to serve until election at the close of the following college year."

Amend Stat. III B, Sec. 8, DUTIES OF THE CHAPTER EXECUTIVE COUNCIL, by adding *f*: "To appoint the chapter Historian in accordance with the provision of Art. III B, Sec. 2, par. *c*."

Amend Stat. III B, Sec. 9, DUTIES OF THE CHAPTER HISTORIAN.

The duties of the Chapter Historian shall be—

*a*. To have charge of all historical material and data of the chapter.

*b*. To have charge of the chapter Record Book, to enter data for each initiate or transfer within two weeks from the date of initiation or official affiliation, and to keep all data up to date by entering facts as they become available.

1. Data from the return post cards issued through the Central Office shall be entered in the Record Book upon the receipt of these cards from the Central Office.

*c*. To work with the chapter Vice-President in checking data contained in the Record Book.

*d*. To solicit from alumnæ all possible facts of historical interest about the chapter or its members, to enter these facts in a chapter history, and to keep the records of this history up to date by not less than semi-annual entries made in the form of chronologically entered facts and essay-type chapters.

Amend Stat. IX, Sec. 12, BOARD OF TRUSTEE FUNDS, by striking out old *e* and inserting a new *e* as follows: "Should any member be unable to serve or fail to qualify or to serve because of death or resignation, Grand Council shall elect a new member to serve for the unexpired term of office."

Amend Stat. VII by striking out Sec. 4, ANNUAL ALUMNÆ DUES, and inserting a new section to read: "Stat. VII, Sec. 4. DISTRIBUTION OF INITIATE ANNUAL DUES. The annual initiate dues shall be distributed as follows: \$2.00 to the Convention Fund; \$3.00 to the Contingent Fund."

Amend Stat. V, Sec. 16, NOTICE OF BROKEN PLEDGE, by striking out the section and inserting a new section to read: "Notice of a broken pledge shall be sent to the chapter concerned, to the person concerned, to the Central Office, to the Grand President, and to the Province President concerned, and a copy shall be filed in the official broken-pledge binder of the chapter concerned, within three days after the breaking of the pledge. On the reverse side of the broken-pledge notices sent to the Grand President, and to the Province President, the chapter president shall give a detailed statement of the circumstances connected with the breaking of the pledge."

Amend Stat. III B, Sec. 2, DUTIES OF CHAPTER VICE-PRESIDENT, by striking out *e*.

NITA HILL STARK  
Grand Secretary



# Annual Reports of National Officers

For the Year 1932-1933

## ANNUAL MESSAGE OF GRAND PRESIDENT

**T**HAT AT THE CLOSE of a year which has brought new and difficult problems to every organization,  $\Pi B \Phi$  can report continued development, progress, and success is cause for gratification. Each department of the fraternity seems to have been conscious of the double challenge presented by general economic conditions and the postponement of Convention with its resulting loss of personal contacts and inspiration and each has met the challenge with increased effort and with markedly gratifying results. It would be interesting to know whether any other national fraternity can equal the record made by  $\Pi B \Phi$  during the just closed year when most fraternities have faced greatly depleted membership lists and serious inability to initiate. Reports on May 1, 1933 show that the active chapter membership on that date was 2,353, representing a decrease of 32 only over the immediately preceding year, while the number of initiates for the year totalled 1,140, a decrease of 7 only. Other fraternities have expressed their interest in the ability of  $\Pi B \Phi$  to hold its active membership and their desire to learn of the methods which brought about this result. It seems increasingly evident that freshmen are less interested than formerly in just "making a fraternity" and are pledging and being initiated only when they find it possible to affiliate with the fraternity which is their first choice. Every effort is being made by the officers of  $\Pi B \Phi$  to keep the fraternity one which will merit fully the high esteem in which it is held.

All chapters are receiving their required visits, and unusual needs of any

chapter are being met by special supervision and by help designed to meet the individual case. The Grand Council believes this a better policy than to attempt to meet all situations in a uniform way. Chapter finances have been watched with special care and chapters closed their year in remarkably sound condition. Budgets have been given detailed study and every effort will be made to help chapters meet safely the dangerous situation which will face them with the inevitable increase in living costs. Many college honors have come to  $\Pi B \Phi$  chapters during the year and these speak much for the high places which they hold on their respective campuses. It is believed that final scholarship reports will show that increased national emphasis upon good scholarship has brought splendid results in a higher general average of scholarship and in an increased number of first places on comparative lists.

The Balfour Cup and the Stoolman Vase have been won by Colorado A and California T, chapters which have met with exceptional success their responsibilities to their universities and to  $\Pi B \Phi$  and which have won outstanding local recognition in honors both scholastic and social. Honorable mention was won by Ohio A. The annual award made by the Committee on Social Exchange was won by Louisiana A. The 1933-1934  $\Pi B \Phi$  Fellowship was awarded to Leona Baumgartner, Kansas A, who, this past year, held a fellowship at Yale University where she will complete her work for a Doctor's degree next year. The 1934-1935 Fellowship of \$500 is open to all graduate members of the Fraternity; applications

must reach the Grand President by January 1, 1934.

The internal efficiency of the Fraternity has been advanced by the fact that few changes in official personnel have been necessary during the year. In the resignations of Virginia Hutson Getto, Assistant to the Grand President, and Jane White Comer, Assistant to the Grand Vice-President, the fraternity has lost officers who have contributed much to its development. Their respective successors, Marie Winsor Stebbins and Bernyce Scott Humphrey, bring to their new offices valuable experience gained in province work. Lorette Chapman Terrell, Epsilon Province President, and Bernyce Scott Humphrey, Lambda Province Vice-President, whose resignations were also accepted with regret, have been succeeded in office by Agnes Hildebrand Daniel and Juanita Gregory O'Day. Upon the expiration of the term of Helen Doll Tottle as member of the Settlement School Committee, Charlotte Cropley Brown was appointed as her successor. With sincere appreciation for the loyal service of the members of the committees on Health Program and Mothers' Clubs, these two standing committees have been discontinued because the need for their specialized help seemed past.

The support of the Fraternity's altruistic projects has again been indisputable proof of the loyalty and devotion of its members. The Undergraduate Loan Fund, which has had exceptional demands made upon it, has had equally exceptional support with the contributions from alumnae clubs and active chapters greater than ever before in the history of the fund. Perhaps it is of interest to know that in 1925 alumnae clubs gave to this fund \$55 and active chapters \$45, while in 1933 clubs contributed \$608 and chapters \$520.50. The Fraternity finds pleasure in again acknowledging a \$25 gift from the Mothers' Club of District of Columbia. A whose interest in this project means

much to  $\Pi B \Phi$ . Contributions to the Settlement School were quite naturally less than in previous years but the total of more than \$12,000 from clubs and chapters is one of which any organization could be proud. It is again urged that every member of  $\Pi B \Phi$  study carefully the financial reports of the Fraternity so that she may know just how remarkably fine the support of its altruistic causes is. Special attention is called to the increased profits of the Magazine Agency in a year when almost without exception people cut their subscription lists. To have its best year at a time like this indicates an increased realization on the part of the Fraternity as a whole of the almost untouched possibilities of the Agency and says much for the ability, hard work, and enthusiasm of the Director, Dorothy Jackes Miller, and of the magazine agents of the clubs and chapters!

Because of its carefully planned budget and of the devoted support of the members of the Fraternity, the Settlement School has come through the year successfully. Too much can not be said for the Treasurer of the Settlement School, Grace Post, who has carried the heavy burden of directing the finances of the school with the problem of definite expenses and indefinite income always facing her. New economies which must be put into effect during the coming year will not, it is believed, impair the efficiency of the school even though they will necessarily limit some of its activities. It is believed that with improved general conditions a full program of activities will again be possible in the comparatively near future. Cuts which have been unavoidable have been made where they would least affect the interests of the community as a whole. The resignation of Evelyn Bishop as Director of the Settlement School after twelve years of service to it and to  $\Pi B \Phi$  means that Gatlinburg is losing



a woman who has contributed beyond measure to its well-being and its happiness and the school is losing a leading factor in its remarkable development and service. Her loyal interest and love are not lost, however, and will continue to mean much for the support of the project so dear to the Pi Beta Phis who cherish in their hearts a beloved Evelyn Bishop. The Arrow Craft department reports that it is in better condition than any other handicraft organization in the entire section and that it has been able to keep a surprisingly large number of its weavers regularly employed. Special attention will continue to be given to the making of small and inexpensive articles which can readily be sold by clubs and chapters. The high quality of workmanship and design remains cause for great pride along with the deep satisfaction which comes from the knowledge that the weaving department makes many Gatlinburg families self supporting and therefore self respecting.

Because it will require only a little more than one dollar per member to complete the special Pi Beta Phi Endowment Fund by the coming convention, the time originally set, Grand Council has authorized the Endowment Committee to make a concentrated attempt to bring the drive to a successful conclusion this year. Pi Beta Phi has never yet failed to do the thing which it believed to be desirable and wise and the Grand Council is confident that it will not fail to give to the Fraternity the protection which this \$50,000 Endowment will mean. Surely the sacrifice involved in so small an individual contribution will seem worth while to every member of the Fraternity!

It is a deep satisfaction to be able to call the attention of Pi Beta Phis to the financial condition of the Fraternity. No fraternity gives more to its chapters and alumnae clubs than  $\Pi B \Phi$  gives in supervision and service but few

fraternities have so low a per capita cost for active members or for alumnae. Surely few fraternities are today so sound in their financial policies or foundations! Because of general conditions, the Grand Council has again postponed for a year the effectiveness of the new initiation fee adopted by the last Convention.

Grand Council has decided upon Yellowstone Park as the site for the 1934 Convention and has appointed Bess Randall Erskine, Iowa  $\Gamma$ , as Convention Guide. Both the hotel and the lodge at Old Faithful will be used as official headquarters so that members of the Fraternity may attend Convention as inexpensively as they wish and still be right in the center of activities. Every effort will be made to make the coming Convention an exceptionally constructive as well as enjoyable one and all Pi Beta Phis are urged to begin now to plan their summer around Convention at Yellowstone!

As Pi Beta Phi's delegate to National Panhellenic Congress, the Grand President has served during the past year as chairman of the Committee on College Panhellenics and as such attended the Urban Panhellenics Conference at Syracuse, N.Y., in February. Her committee will have charge of the conference with representatives of college Panhellenics at the biennial meeting of National Panhellenic in Chicago in October.

Because the postponement of Convention meant a three year interval during which a vote by Convention was impossible, Grand Council allowed  $M \Delta$  of Duke University to petition during the interim of Conventions, as provided for by the Constitution. The favorable vote of the chapters and officers concerned resulted in the installation of North Carolina B Chapter on February 17, 1933. The Grand President, assisted by the President and Vice-President of Gamma Province, was the installing officer and feels a

very real pride in the splendid chapter which has been added to the Fraternity. During the year, the Grand President visited fifteen chapters and fifteen alumnae clubs. She also had the pleasure of attending the first All-State Iowa Founders' Day Celebration in Des Moines which brought together representatives of all Iowa chapters and alumnae clubs as well as those of the Minneapolis and St. Paul clubs and the Minnesota A chapter. The results of this delightful all-day conference can

scarcely help being far-reaching in their constructive effects. The Grand President's appreciation for the gracious, heart-warming hospitality of the Fraternity is indeed beyond measure!

To serve as an officer of  $\Pi B \Phi$  is a privilege of whose value the Grand President is unfailingly conscious and for which her gratitude can be expressed only in a sincere effort to contribute constructively to the Fraternity.

AMY BURNHAM ONKEN  
*Grand President*

## GRAND VICE-PRESIDENT

THIS HAS BEEN a year when even nations have given weighty consideration to the valuation of the dollar and it naturally has followed that individuals have spent warranted thought on the placing of their dollars where returns might be forthcoming. It has been a year of careful planning and budgetting of incomes. In the face of this, the Fraternity is gratified that so many alumnae have seen the national projects of the Fraternity to be investments, necessary and worth while. No club has relinquished its charter and in spite of the extreme economic stress, there is no club which has not shown its continued interest in  $\Pi B \Phi$  in one or more ways.

Seven new clubs have been added to the roster: Calgary, Alberta, Canada; the Chicago Business Women's Club; Tampa, Florida; Hillsdale, Michigan; Ohio Valley; New Haven, Connecticut; Hartford, Connecticut. The former Connecticut Club divided to form the latter two new clubs, hoping to function more effectively with less scattered memberships.

The personnel of the twelve province vice-presidents who supervise and encourage clubs in their work had but two changes during the year. Dorothy Jackes Miller, Epsilon Province, who resigned because of her anticipated change of residence to another prov-

ince was replaced by Elizabeth Estes Gentry, Missouri A of St. Louis. Bernyce Scott Humphrey, Lambda Province, forced to resign because of ill health, was replaced by Juanita Gregory O'Day, Washington B of Pullman, Washington. The close of the year brings the resignations of Theta Province Vice-President, Lucy How Potter, and of Jane White Comer, the Assistant to the Grand Vice-President, because of the pressure of outside duties. All of these women have given much of their time and energy to Fraternity work and it has been with regret that they have been released from their services. Mrs. Comer's place will be filled by Mrs. Humphrey, Illinois B of Salem, Oregon, whose regained health again permits her to assume Fraternity responsibilities.

The Grand Vice-President has maintained her usual contacts with the province vice-presidents by means of one general letter each month, together with additional personal correspondence as needed. The letters of the Grand President and the Grand Vice-President to province officers each month supply the news of the Fraternity, instructions which are passed on to chapters and clubs, and, in addition, serve as a medium for the exchange of ideas upon points of Fraternity development.

Two letters were sent to alumnae clubs directly by this office. In September, one of greeting with urgent requests for continued support of and cooperation with the national alumnae department. This letter contained a résumé of alumnae-club requirements and descriptions of our projects. Then in April, all clubs received a brief message to be read at their Founders' Day celebrations. The fact that recently, one of our beloved Founders, Mrs. Turnbull, had passed away made the day seem even more significant. Many gatherings were held, some large, some small, but all paying tribute to the twelve organizers of  $\Pi B \Phi$ . Among the most outstanding were the New York City luncheon; the Washington, District of Columbia, luncheon, which drew attendance from other clubs of the province; the Indiana State luncheon in Indianapolis, with the record attendance of 375; the Michigan State luncheon held in Ann Arbor; that in Chicago, attended by members of the six clubs about Chicago as well as many from greater distances; the Theta Province all-day conference in Des Moines, which had Miss Onken for its inspiration; the Seattle and Tacoma banquet with Mrs. Soule as honor guest; the San Francisco Bay luncheon (also attended by Miss Onken), when five clubs and two chapters joined; and the Southern California Round Table and luncheon, which likewise united five clubs and two active chapters. It was the privilege of the Grand Vice-President to attend the latter in the capacity of toastmistress.

Anyone who visits Gatlinburg, while impressed with the size and efficiency of the Settlement School, comes away convinced that the mountaineers still have great need of our assistance. The school continues to be the connecting link between alumnae and the national organization, the impetus which unites and spurs the club members on. It will be a matter of keen regret to all alum-

nae who have known Evelyn Bishop as Director of the School to learn of her resignation. Her associations there and her ability to present to us the conditions there through the years of change and development have meant much to all. Consolation is found in the fact that her love and interest in Gatlinburg will continue.

Every club can gain much from a careful study of the Settlement School Treasurer's report. The year's donations have fallen below the totals of last year. Money destined for the school still remains tied up in banks whose withdrawals have been limited since the bank holiday. It had been hoped that no club would fail to make some contribution to the school this year, but because of the acute situation, we were not able to achieve that goal. We are anxious that no club with a membership under 50 will consider less than one dollar per member as a minimum school contribution. To the North Chicago Club go high honors. With a paid membership of 34, their per capita contribution reaches \$14.70. Too few clubs yet realize the possibilities of the Magazine Agency as a means of income; but the Fraternity rejoices in the splendid showing this year in earnings for the Settlement School through that medium. St. Louis Alumnae receive honorable mention for the largest commissions earned for that fund.

The interest in Arrowcraft has been maintained. The alumnae clubs were stimulated in their sales efforts by the fact that more sales meant increased or maintained activity for the weavers, who, too, have needed help to bridge this period of stress. The sample kits, with articles from Gatlinburg, carried by the province vice-presidents on their visits to clubs, were of special interest to all. Eighty-five clubs were visited by province vice-presidents this year. All report a fine spirit of optimism with increasing efforts though the actual results may seem less. All appreciate

these visits and have requested more frequent contacts with national officers. Grand Council hopes to be able to arrange these at some future time but meanwhile national officers will be happy to meet with an alumnae club when they are making official visits to chapters in that locality.

Active chapters have appreciated, particularly this year, the cooperation of alumnae clubs. Their interest in the chapters has been manifested in the form of gifts, money assistance, or in rushing. In addition, every club has lent its aid to the philanthropic needs of its own community.

The Grand Vice-President, her assistant, and the province vice-presidents express their gratitude to those clubs and their officers who have sent in questionnaires and officers' lists, promptly. Without the former, clubs do not receive the credit due them in the annual reports. It had been the wish of the Grand Vice-President to include in this report all clubs which had contributed 100 per cent in national dues or to Fraternity interests but to date, the 124 questionnaires and 126 officers' lists received do not give complete enough information. Alpha and Gamma Province clubs are 100 per cent in both. All those clubs registering 100 per cent in membership as well as 100 per cent in contributions should be especially commended; of these, Bloomfield Hills, Michigan, is the only one on record at present. Delta Province shows 100 per cent contributions to the Loan Fund from every chapter and club. Epsilon Province reports all clubs and chapters 100 per cent in contributions to the Loan Fund and Settlement School. Eta Province clubs are 100 per cent in their donations to the Loan Fund. Delta and Eta Province each have five clubs which have contributed

to all projects this year. The active chapters of Lambda Province have contributed 100 per cent to the Settlement School. Zeta Province increased its membership this year by 9 per cent. Mu Province's total membership increased by 46. Delta Province decreased by only 2. The isolated alumnae continue to be the great opportunity for club and officer. Truly fine love of the Fraternity has been shown by those alumnae who, removed from active or club contacts, join the alumnae department in order to continue their Fraternity affiliations. The alumnae department wishes that more would appreciate the advantage of affiliation with the national organization.

To many this period has seemed one of merely marking time. It has been difficult to make the one dollar do the work that five or ten have done before. All clubs are not yet using a budget system but those who do, find it an efficacious means of arriving at a proper balance in the distribution of acquired funds. Totals may be less but percentages can remain the same while interest and cooperation increase under a well executed budget plan.

May the Grand Vice-President express her very deep appreciation for the privilege of serving her fraternity and for the many priceless associations it has given her. Once again, she wishes to thank her assistant and all those officers and alumnae who have contributed to the maintenance of the alumnae department. Courage and tireless effort have been the tools needed to maintain a place in the sun when there seemed at times, a preponderance of shadow. The nurtured plant has strengthened its roots and needs only a sign of increased world activity to continue to produce its blossoms of real worth.

RUTH BARRETT SMITH



## GRAND TREASURER

August 8, 1933

TO THE GRAND COUNCIL, PI BETA PHI FRATERNITY:

Pursuant to the request of Mrs. Lois F. Stoolman, Grand Treasurer, I have made an examination of the cash receipts and disbursements of Pi Beta Phi Fraternity for the period beginning July 14, 1932 and ending July 25, 1933.

All cash receipts as recorded on the Grand Treasurer's books were deposited intact at the depositories. All cancelled vouchers, paid by the depositories, were examined and compared with the respective entries in the cash disbursements record and all were found to be in agreement. The balance at the close of July 25, 1933 was reconciled with the statements obtained from the various depositories.

Statements from the First Trust Co., Lincoln, Nebraska, and the Harris Trust & Savings Bank, Chicago, Illinois, listing the

securities held by these banks were inspected and the remaining securities in the custody of the Grand Treasurer were examined. These securities are all carried at the cost value at the time of purchase.

The attached statements and schedules were prepared from the books and records of the Grand Treasurer.

*Certificate*

I have audited the Cash Receipts and Disbursements for the period beginning July 14, 1932 and ending July 25, 1933 of the Grand Treasurer of

## PI BETA PHI FRATERNITY

and hereby *certify* that, in my opinion, the annexed statements are correct, subject to the foregoing comment.

ROBERT P. MCKINLEY  
Public Accountant (Ill.)

## BALANCE SHEET

As of July 25, 1933

<i>Assets</i>	
Arrow, General Endowment, Fellowship Trust, Settlement School and Other Securities	\$355,646.90
Cash in banks, including Savings Accounts	4,452.71
Accounts Receivable	2,832.94
Mortgages Receivable	17,810.70
Student Loans	9,748.61
	<u>\$390,491.86</u>
<i>Liabilities</i>	
Arrow Endowment Fund	\$212,651.50
Fellowship Endowment Fund	10,000.00
General Endowment Fund	44,181.38
Settlement School Endowment Fund	18,076.80
Endowment Fund Drive (used for Chapter House Loans)	14,835.93
Chapter House Building Fund	9,587.11
Loan Fund	15,525.56
Alumnæ Account	12,975.13
Convention Fund	10,294.77
Contingent Account	42,234.61
Accounts Payable	129.07
	<u>\$390,491.86</u>

## STUDENT LOANS

Balance loans unpaid as of July 14, 1932	\$ 9,131.61
Loans made since July 14, 1932	3,331.00
	<u>\$12,462.61</u>
Loans paid since July 14, 1932	2,714.00
Balance due on unpaid loans as of July 25, 1933	<u>\$ 9,748.61</u>

## LOAN FUND

<i>Receipts</i>	
Chapters	\$ 648.00
Columbia Alpha Mothers' Club	25.00
Alumnæ Clubs	835.50
Alumnæ Fund	200.00
Interest	272.47
	<u>\$ 1,980.97</u>
Balance as of July 14, 1932	13,544.59
Balance July 25, 1933	<u>\$15,525.56</u>

ALUMNAE ACCOUNT		Alumnæ Fund 1932-1933	Seniors 1932-1933
<i>Receipts</i>			
Alpha Province .....		\$ 325.00	\$ 47.00
Beta Province .....		536.00	45.00
Gamma Province .....		151.00	43.00
Delta Province .....		292.00	52.00
Epsilon Province .....		295.00	4.00
Zeta Province .....		142.00	12.00
Eta Province .....		569.00	66.00
Theta Province .....		294.00	37.00
Iota Province .....		365.00	79.00
Kappa Province .....		361.00	39.00
Lambda Province .....		237.00	42.00
Mu Province .....		587.00	41.50
		<u>\$ 4,154.00</u>	<u>\$ 507.50</u>
Alumnæ Fund (1932-1933) .....			\$ 4,154.00
Seniors (1932-1933) .....			507.50
			<u>\$ 4,661.50</u>
Interest .....			795.35
Balance Alumnæ Account including Senior Farewell Dues as of July 14, 1933 .....			10,723.43
			<u>\$16,180.28</u>
<i>Disbursements</i>			
Travel, Salary and Misc. Expense .....			\$ 1,312.78
Loan Fund .....			200.00
Central Office and Officers' Expense .....			1,662.37
Bond insurance .....			30.00
			<u>\$ 3,205.15</u>
Balance as of July 25, 1933 .....			<u>\$12,975.13</u>

## CONTINGENT FUND ANALYSIS

<i>Receipts</i>			
Chapter Dues and Initiation .....			\$ 7,925.43
Interest from Securities .....			4,356.28
Fines .....			208.00
Badge Account .....			4,343.23
Catalogue .....			1,710.00
Miscellaneous .....			593.70
Arrow File .....			185.00
Arrow .....			1,605.43
			<u>\$20,907.07</u>
Balance as of July 14, 1932 .....			<u>52,347.81</u>
			<u>\$53,254.88</u>
<i>Disbursements</i>			
Fellowship award .....			\$ 500.00
Contribution to Settlement School .....			250.00
Salaries .....			600.00
Central Office and Officers' Office Expense .....			4,409.50
Traveling Expense .....			2,797.58
Committee Expense .....			72.61
Chapter Expense .....			2,340.58
Miscellaneous .....			50.00
			<u>\$11,020.27</u>
Balance of Contingent Account, July 25, 1933 .....			<u>\$42,234.61</u>

## ARROW ACCOUNT

<i>Receipts</i>			
Interest: 7/14/32-7/25/33 .....			\$ 7,767.31
Chapter and Initiation Dues .....			2,551.35
Advertising .....			245.30
			<u>\$10,563.96</u>
<i>Disbursements</i>			
Banta Publishing Co. ....			\$7,705.78
Salary and Misc. Expense .....			752.75
Central Office Expense .....			500.00
To Contingent Fund .....			1,605.43
			<u>\$10,563.96</u>

Respectfully submitted,  
 LOIS F. STOOLMAN  
 Grand Treasurer



## ASSISTANT TO THE GRAND PRESIDENT

THE ASSISTANT to the Grand President has, as her particular duty, correspondence with Alumnae Advisory Committees and Pledge Supervisors. In addition to the form letters sent to both these groups in September and February, I have had personal correspondence with many Advisory Committees and many Pledge Supervisors and these letters have given me valuable suggestions and an added faith in the internal development of our fraternity.

Pledge Supervisors have written interesting, enthusiastic reports of their work and I feel they are contributing a great deal to successful chapter development. Personality development with pledge groups is still rather an experiment but if supervisors will begin using the personality charts early in the fall and have the pledge, the sponsor, and the supervisor all compare individual grades, I think they will find these charts an important addition to their year's program.

The questionnaire type of annual report remains popular with Alumnae Advisory Committees, and reports this year were most satisfactory. Advisory Committees, standing firmly behind their chapters, and giving liberally of their time and energies, have been to a great degree responsible for a most

successful year for the Fraternity.

To avoid any discrepancy in the Constitution and Advisory Committee Manual in regard to duties of committee members, the grouping has been changed as follows: Member on Scholarship, Member on House Management and Finance, Member on Rushing and Development of Pledges, Member on Panhellenic and Extra-Curricular Activities, and Member on Conduct and General Social Conditions.

My contacts with Pledge Supervisors and Alumnae Advisory Committees have been very happy ones, and I want to thank these groups for their splendid cooperation and unflinching interest. I shall treasure always this year of association with them.

It is with very real regret that I find it necessary to give up a position which has meant so much to me. Miss Onken is so superbly efficient that I feel my assistance has been very slight. My association with our Grand President has strengthened anew my faith in  $\Pi B \Phi$  which, under her leadership, will retain its enviable position among college fraternities. To Grand Council and the many others who have been so patient and understanding, I offer my sincere thanks.

VIRGINIA HUTSON GETTO

## ASSISTANT TO THE GRAND VICE-PRESIDENT

THE YEAR 1932-1933 has been largely devoted to efforts in organizing new alumnae clubs in the various localities where there are enough Pi Phi's to form a club. At two different periods letters were mailed, once to 89 members and again to 98 members. The results were disappointing to say the least, as to date no new clubs have been organized through these efforts. Perhaps these seeds will have an unex-

pected sprouting. It is to be hoped so.

The reports of the Province Vice-Presidents were read and filed and it is felt that the work of the organized clubs is cause for real pride and delight.

This year concludes my work as Assistant to the Grand Vice-President and I take this opportunity of thanking each of you who has aided me in any way.

JANE WHITE COMER

## ASSISTANT TO THE GRAND TREASURER

**P**ROSPERITY" has been the keynote of my handling of the jewelry orders for 1932-1933. More beautiful jeweled badges are worn this year than last. If I could only see some of these extraordinary ones worn, it would add still more to my delight.

Evidently many of the Chapter Treasurers think that I have all of Bal-four's pins in stock at my home because a rush order will come from a distant chapter expecting to be delivered within two days. No, I am not a magician as much as I wish for it so that all could be pleased, but only my own pin is at my home. It is fast work when an order is filled within a week or ten days. For instance, it takes a few days for a letter to come from California A or Montana A to me with the two white order slips. I then forward one of these white jewelry orders on to Attleboro, Massachusetts, with my approval, keeping the other slip for my records. I wish more treasurers were like Michigan B who always looks ahead for needed supplies such as pledge pins, recognition pins, and scholarship rings.

More and more chapters are using the lovely idea of the sponsor giving a recognition pin to her daughter at initiation, instead of flowers or in addition to corsages. Some have begun the practice of giving the \$4 pearl recognition pin which is almost as pretty as the \$6 diamond one.

The various alumnae groups that give recognition pins for scholarship or best sophomore should also be congratulated on their interest and support.

In checking over my orders, I have found more girls ordered jeweled pins

than plain badges. This is opposite from 1931-1932 which accounts for my opening statement of "Prosperity." Approximately 897 jeweled pin orders have gone through my hands with 282 plain badges and 303 orders for other jewelry such as recognition and pledge pins, mother and brother pins, and scholarship rings.

When the National Bank Moratorium was declared during my busiest season, the chapter treasurers were very good to cooperate with me by sending money orders or positively good checks. Also many treasurers that do things correctly such as sending the Grand Treasurer \$26.50 for initiation and \$3.50 to me for badges are given my hearty thanks. I would like to add to this those that figured the Federal excise tax correctly. This new one of 6 per cent on all jewelry costing \$5 or more will mean close check by treasurers who are used by now to figuring the old way.

At all times, my admiration for our Grand Treasurer, Lois Franklin Stoolman, has increased. Her untiring devotion and capability in the handling of our Fraternity money and affairs can never be estimated. I only wish everyone could have the opportunity of working with her as I have had now for two years. How fortunate we are to have her at the helm of finances these troubled times!

Communications from Miss Onken and other National Officers have been instructive and unconsciously have developed my National viewpoint. I am grateful for their contacts.

SARAH J. FISHER

## DIRECTOR OF THE PI BETA PHI CENTRAL OFFICE

THE ROUTINE WORK of the Pi Beta Phi Central Office is such an important part of the business of the Central Office that the Director feels that a report of the work of this office would be incomplete without at least mentioning what this routine includes.

1. Sending out supplies to chapters and alumnae clubs throughout the year.
2. Changing addresses on the file cards and plates, and keeping the mailing list up-to-date.
3. Collecting money from chapters and alumnae clubs.
4. Compiling reports.
5. Running the ARROW mailing list for the ARROW.
6. Mimeographing material for chapters, clubs, and officers.
7. Filling printing orders.
8. Writing up the ARROW personals.
9. Handling new initiate work, which consists of sending out directories and embossed initiation certificates to the new initiates, and of making cards for them in the files.
10. Endeavoring to find the "lost" members.
11. Entering data contained on such blanks as inactive, active, officer, and change of address blanks.

Other projects handled in the Central Office this year were as follows:

### *Addressograph Lists for Alumnae Clubs*

In order that alumnae clubs may check on their members and see that all  $\Pi B \Phi$  members in good standing may have the opportunity of joining an alumnae club, an addressograph list of members living in their immediate locality was sent to all alumnae clubs in September, 1932. The Central Office also sent an addressograph list of "lost" members living in that particular location, requesting that alumnae

club members endeavor to find these members. These membership lists are checked by the corresponding secretary of the alumnae clubs, and corrections are made on the addressograph list and returned to the Central Office. The information on this corrected list is used to amend the card files.

### *Return Postal Cards*

Beginning with 1932 and each alternating year thereafter the Pi Beta Phi Central Office sends out return postal cards to all members of the Fraternity. These postal cards were sent out in May 1932, and soon began to come back with corrections as to initials, addresses, names, and so forth. The data were taken from the cards, and entered on the cards in the file. After this process all the postal cards were sent to proper chapters, and the chapters were asked to revise their files. Chapters were then instructed to send a report to the Central Office giving a list of all members initiated into their chapters, and giving such data as possible in regard to deaths, affiliates, transfers, dismissals, and degrees as were contained in the different chapters' files. From these reports the Central Office checked back with each card in the file, especially checking degrees and deaths. After each report was finished, a letter was written to each chapter giving them corrections for their files, or asking them to make inquiry if the data were in conflict. The purpose of this check was to see that the information on the cards in the Central Office corresponded with the information contained on the chapter file cards, and to see that all members were recorded in both national and chapter files. The Director feels that this check was very thorough and that the chapters' files profited by this work.

Miss Onken was very kind in working with the Director in assembling material for the Amendments to the Constitution which was the largest mimeographing order handled in 1932-1933. Other mimeographing was mostly all material that was out of print, with the exception of the Social Exchange Bulletin.

Revision of the Card Index Instruction Booklet for Chapter Vice-Presidents was the major printing project for the year. These booklets were quite out of date, and the supply was low, so a reprint was necessary. Some of the other material which was printed for the use of chapters and clubs is as follows: Annual Reports, Blanks for Jewelry Orders, Labels, Rituals, Inactive Lists, Province Vice-President's Triplicate Receipt Books, Bound Constitution Filler, Return Postal Cards for "lost" members, Affiliation Blanks, Initiation Receipt Books, Receipt Books for Publication Money, Scholarship Blanks, Chapter Officer lists, Senior Application Blanks, Pages for Record of Membership Book, Recommendation Blanks, and so forth.

From July 21, 1932 through May 31, 1933 the Central Office has collected \$1,086.55 from chapters, individuals, and alumnae clubs in payment of publications, stationery, supplies, and ARROW subscriptions.

From July 20, 1932 through May 31,

1933, our operating expenses were as follows:

Salaries (two employees).....	\$1,046.00
Rent .....	371.00
Express and Postage .....	558.48
Miscellaneous Expenses and Supplies .....	823.50
Telegraph and Telephone .....	66.61
Light .....	34.21
Tax .....	5.16
Collection Charges on Checks ..	.52
Charge backs on Returned Checks	9.14
	<hr/>
	\$2,914.62

Although we have reduced our "lost" list by two hundred since last May, the number that are now "lost" is still too large, and the Director again solicits the aid of officers and clubs to endeavor to help us find these members.

You will notice from the statistics report below that this year 1932-1933 the Fraternity initiated 1,140 members. In the year 1931-1932 the Fraternity had 1,147 new initiates. This loss of seven is certainly negligible considering the country's economic situation during the past year.

With each passing year the Director realizes more and more how fortunate the Fraternity is in having such a splendid Grand Council and such interested officers. The Director wishes to thank Grand Council, and all officers of the Fraternity, of the chapters, and alumnae clubs for their cooperation through the year.

BEATRICE STEPHENSON

## DISMISSALS AND REINSTATEMENTS

*Year 1932-1933*

### EXPULSIONS

Irene Drumwright, Oklahoma A  
Dorothy Rowe March, Maryland A  
Virginia Shank, Washington A  
Marion Stebbins, Iowa Z  
Gertrude Wuester, Kansas B  
Barbara Stoughton, Ohio A  
Mildred Reilly, Washington A

Elizabeth Frost, Kentucky A  
June Warden, Kentucky A  
Thelma Croft, Vermont A  
Alice Lee Swan, Florida T  
Erma Jean Gaertner, Minnesota A

### AUTOMATIC SUSPENSION

Mary Lillian Correll, North Carolina A

### HONORABLE DISMISSALS

Elizabeth Wheeler, District of Columbia A  
Mildred Byers, Indiana A  
Dorothy Margaret Wunner, Vermont A

### SUSPENSIONS

Mary Vincent, Oregon A  
Helen Frances Kaufman, Oregon A  
Muriel Kolster, Oregon A



Margaret Crooks, Iowa Z  
 Mary Virginia Parker, Indiana B  
 Marian Graham, Kansas A  
 Laura Lukens, Kansas A  
 Marie Wagenseller, Kansas A  
 Esther Parsons, South Dakota A  
 Rosemary Insull, Missouri A

Mary Elizabeth Ford, Missouri A  
 Norma Jean MacLeod, California B

REINSTATEMENTS

Dorothy Barry, Washington A  
 Doris Lang, Florida Γ  
 Laura Lukens, Kansas A

VITAL STATISTICS REPORT AS OF  
 JUNE, 1933

Total initiates in 1932-33 .....	1,140	
Total number of initiates to date .....		24,680
Total expulsions to date .....		62
Total automatic suspensions to date .....		1
Total honorable dismissals to date .....	99	
Total honorable dismissal reinstatements to date .....	10	
	—	
Total honorable dismissals still in force .....		89
Suspensions now pending .....		26
		<hr/>
Total loss by dismissal .....		178
Total loss by death .....		1,212
		<hr/>
Total loss by dismissal and death .....		1,390
		<hr/>
Total members of Π B Φ now living and in good standing .....		23,290
Total subscribers to the May ARROW .....	19,302	
Total members non-subscribers .....	2,974	
Total subscribers temporarily lost .....	655	
Total non-subscribers temporarily lost .....	359	
		<hr/>
		23,290

STANDARDIZATION AND SURVEY

CHAPTERS RECEIVING EXCEPTIONALLY HIGH GRADES

COOPERATION

(An average of from eight to ten grades)

1. Colorado B .....9.96
2. Pennsylvania B .....9.74
3. New York Δ .....9.69
4. Ohio Δ .....9.67
5. Virginia A .....9.66
6. Utah A .....9.65

- Florida Γ  
 Colorado A  
 Colorado B  
 Texas A  
 California A  
 Utah A  
 California Γ

EXTRA-CURRICULAR ACTIVITIES

(20% out of a possible 20%)

- Ohio A  
 Michigan B  
 Indiana A  
 Indiana Γ  
 Indiana Δ  
 Florida Γ

COOPERATION WITH CENTRAL OFFICE

- Oklahoma A .....5.00  
 Maine A .....4.90  
 Virginia A .....4.90  
 Indiana Δ .....4.90  
 Kansas B .....4.90  
 District of Columbia A .....4.60  
 Virginia Γ .....4.60  
 Ohio B .....4.60  
 Arkansas A .....4.60

INTERNAL ORGANIZATION

(15% out of a possible 15%)

- Ohio Δ  
 Virginia Γ

FINANCIAL RESPONSIBILITY

- (An average of from two to three grades)  
 Kansas A .....5.00

Ohio B .....	4.97	Idaho A .....	4.95
Wisconsin A .....	4.97	California A .....	4.95
Illinois B-Δ .....	4.95	Colorado A .....	4.95

## EXCEPTIONALLY LOW GRADES

## COOPERATION

Nebraska B  
Alabama A  
Minnesota A  
Alberta A  
Maine A  
North Carolina A

## ACTIVITIES

Massachusetts A  
North Carolina B  
Alabama A  
Missouri A  
Arizona A  
Illinois A  
Illinois H  
Minnesota A

## INTERNAL ORGANIZATION

Massachusetts A  
Alberta A  
West Virginia A  
District of Columbia A  
South Carolina A  
Kentucky A

Florida A

Illinois A

Illinois H

Idaho A

Oregon B

## COOPERATION WITH CENTRAL OFFICE

Nebraska B

Texas B

Minnesota A

Pennsylvania F

North Carolina A

Iowa A

Alberta A

Washington A

California Δ

## FINANCIAL RESPONSIBILITY

South Carolina A

Illinois E

Missouri F

Oklahoma B

Virginia F

Montana A

## NATIONAL SUPERVISOR OF CHAPTER ACCOUNTING

THE FALL LETTER of instructions was sent to each chapter treasurer during the month of September as well as a letter of instructions written by Mr. Busey. A letter containing suggestions and advice was also sent to each financial adviser. At the close of last year, the chapter treasurers were requested to send in the names and addresses of their financial advisers and thus, this office was enabled to send these letters directly to the advisers. It has been most helpful to have these names and addresses at hand throughout the year, as it has made it possible for the supervisor to get into direct communication with the advisers when it was necessary to do so.

The Budget Control Sheets were due on October 25, and they were received

from every chapter. The Control Sheet of Oklahoma B was returned for corrections, and has not been received in its corrected state by this office. The budgets of every chapter balanced with the exception of Florida B. This chapter could not see its way clear to raise its charges, and it has incurred a cash loss of \$226.62 for the year. The budgets were checked over very thoroughly and, on the whole, they have worked out satisfactorily, in spite of the fact that the margins between estimated incomes and estimated expenses were very small in a number of instances. Final reports have been received from sixty-four chapters and the budgets of thirty-four of this number were approximately correct. A net cash loss is shown by nineteen chapters



whose final reports have been received. Of these nineteen chapters, the actual expenses of nine were considerably higher than the estimated expenses shown on the Control Sheet, and the incomes of five were considerably under the estimated incomes. The budget of one of these chapters is not at hand, as mentioned heretofore, and the budget of another of these chapters did not balance, which has also been discussed. The budgets of a number of those chapters showing a cash gain did not work out accurately but as sufficient allowance had been made for either an increase in expenses or a reduction of the income, a cash loss was not suffered by these chapters. Several chapters reduced their charges during the year, and several of these show a loss for the year because they did not seem to realize that a reduction of income would necessitate a more careful watch over their expenditures. In such cases, the treasurer should make out a new budget to meet the new conditions. The incomes of many chapters were reduced materially, because of fewer members, in two cases by almost 50 per cent. Where there is a great decrease in income, it is extremely difficult to work out a balanced budget because certain overhead remains fixed, but it is felt that most chapters have managed their finances very well during this trying year. The chapter treasurers should realize that the preparation of the budget is an important phase of her work, and that it should be worked out by using the figures from the preceding year. The expense estimates should be arrived at by making a study of the actual expenses of the preceding year, taking into consideration the relative number of members. A well planned budget should serve as a guide throughout the year.

Debit balances are shown by two chapters, Indiana B and Iowa F. No reconciliation sheet was sent by the former chapter, so it is not known how

this debit of \$411.45 is covered, but as the chapter has a savings account of \$900, it is presumed that part of this has been transferred to the checking account. This chapter did not show a large loss until the last two months of the year. The debit balance of the latter chapter is due to the failure of its bank and not to mis-management. The debit of \$155.34 has been covered by a transfer of this amount from its reserve fund.

It has been reported that the banks of eight chapters closed their doors during the school year, in addition to the bank holiday. Several chapters minimized their losses by investing their surplus funds or by transferring them to savings institutions. Idaho A, whose bank closed, kept its losses low by pre-paying notes on its mortgages whenever funds were at hand. The total loss due to bank failures is remarkably small and it is felt that much of the loss will be recovered as all but two of the banks have been, or are to be, re-organized.

In making this report, the chapters whose final reports have been received are separated from those whose final reports have not been received. The figures of Vermont B are not included in this report. Its report for the second quarter was returned as incomplete and has not been received again by this office, nor has its final report been received.

The Busey System of Accounting is self-auditing. Of the sixty-four chapters whose final reports have been received, the records of forty-five are in complete agreement. The differences of the remaining chapters were very slight and are due, either to entries not in accord with the system or to confusion caused by the general bank holiday. Most of these differences have been satisfactorily explained. These figures are given to show the value of the system in use.

Of the sixty-four chapters whose

final reports have been received, forty-five show a cash gain for the year and nineteen show a cash loss.

Chapters showing Cash Gain under \$100 .....	9
Chapters showing Cash Gain ranging from \$100 to \$500 .....	24
Chapters showing Cash gain ranging from \$500 to \$1000 .....	6
Chapters showing Cash Gain over \$1000 .....	6
	—
	45
Chapters showing Cash Loss under \$100 .....	5
Chapters showing Cash Loss ranging from \$100 to \$500 .....	10
Chapters showing Cash Loss ranging from \$500 to \$1000 .....	2
Chapters showing Cash Loss over \$1000 .....	2
	—
	19
Chapters showing Cash Gain to date but whose final reports have not been received .....	9
Chapters showing Cash Loss to date but whose final reports have not been received .....	3
Chapters not reporting .....	1

Several chapters showing a cash loss actually have an operating gain for the year, but certain replacements and purchases of equipment made with the profits of the previous year have necessarily been shown as expenditures on the current books. The two large losses of over \$1000 did not show up until the final reports were received. In one instance, the charges were reduced but the expenses remained as high as the estimates made at the beginning of the year, and when the final report came in, it was noted that this chapter pays its bills of one month with assessments of the following month. Thus, the small June assessments could not cover the May expenses as that is a full month. The loss in the second instance seems to be due, in great part, to a large amount being paid to the House Association at the close of the year, which should have been prepared for during the year.

The chapters were advised to invest

any surplus funds or to transfer them to savings institutions from time to time. A total of \$15,390.12 has been invested or transferred during the current year. This figure does not include the sums included in "Rent," which in many cases covers reductions on the indebtedness of the chapter houses.

Expense Distribution Sheets were required from all chapters maintaining houses with the January report and these sheets were required of all chapters at the close of the school year. Of the sixty-four chapters whose final reports have been received all but eleven chapters complied with this new requirement. Seven chapters show "Bills Payable" at the close of the year. These bills could actually be covered by the bank balance except in the case of North Dakota A, whose "Bills Payable" have increased during the current year.

Of the sixty-four chapters whose final reports have been received, fifty show delinquent members, and all the chapters whose final reports have not been received show delinquent members.

The following chapters show delinquent accounts on their final reports:

Alabama A .....	\$ 51.50
Alberta A .....	12.00
Arkansas A .....	84.05
California B .....	251.90
California Δ .....	784.19
Colorado B .....	100.30
Columbia A .....	95.75
Florida A .....	1.20
Florida B .....	422.90
Florida Γ .....	96.00
Idaho A .....	15.50
Illinois A .....	47.40
Illinois E .....	2,118.35
Illinois Z .....	169.31
Indiana A .....	19.00
Indiana B .....	89.20
Indiana Γ .....	274.08
Indiana Δ .....	.36
Iowa A .....	46.50
Iowa B .....	291.60
Iowa Γ .....	31.70
Kentucky A .....	14.00
Maine A .....	128.00
Maryland A .....	79.10
Massachusetts A .....	450.10
Missouri A .....	143.40
Missouri B .....	48.00

Missouri F	117.25
Montana A	93.05
Nebraska B	384.01
Nevada A	732.15
New York F	57.50
New York A	287.15
North Carolina A	26.50
North Dakota A	103.05
Ohio A	275.84
Oklahoma B	330.55
Oregon B	21.62
Pennsylvania A	25.00
Pennsylvania B	28.50
Pennsylvania F	17.00
South Carolina A	26.00
South Dakota A	226.15
Texas A	120.00
Utah A	258.21
Vermont A	14.20
Washington A	30.18
Wisconsin A	188.25
Wisconsin B	67.40
Wyoming A	101.40

The following chapters show delinquent accounts on the last reports received by this office:

California A	\$ 46.40
Colorado A	98.66
Louisiana A	39.50
Michigan A	192.25
Michigan B	67.15
Minnesota A	299.38
Ohio A	310.25
Oklahoma A	428.75
Oregon A	231.00
Tennessee A	271.50
Texas B	44.75
West Virginia A	280.51
Total	\$11,706.45

Delinquency has been the great problem this year. The chapter treasurers and the financial advisers were urged, at the beginning of this school year, to watch the delinquent lists very carefully and to make every effort to keep them as low as possible. However, they have increased sixty-five per cent over last year, which in turn, showed an increase over the preceding year. This, of course, is due to the existing economic conditions, but it is most important to see that this evil is kept to the lowest possible minimum during the coming year. The number of delinquents and the total amount due from delinquents increased enormously during the bank

holiday, which was to be expected, but they have not been reduced since that time as much as it is felt they should. Banking conditions still existing in a certain few states make high delinquent lists excusable, but it is felt that, in many cases, it is due to lack of financial responsibility of the members and, in some instances, to the treasurers' lack of persistence in making collections, as well as to the financial disability to pay.

This office finds it necessary to urge all chapters to take recourse to the regulations concerning the imposition of fines upon delinquent members. This has proved to be very successful in the chapters which put this national ruling into use. The national regulations concerning members who are delinquent at the close of the school year, or upon leaving school permanently, are not followed in every case, although this has been urged in the letters sent by this office to the chapter treasurers and to the financial advisers. A letter was also sent by the Grand President to each chapter president before the close of this school year, reminding them of these rulings and of the necessity in seeing that they are carried out.

A number of chapters have had to write off accounts due from girls whose pledges had expired. As there is no recourse in these cases, it is most important that the treasurer collect these accounts as they fall due. A total of \$646.10 has had to be written off this year, most of which was due from former pledges.

A complete record has been made of all outstanding accounts and this office will see that the treasurers make continued efforts to collect the amounts due. A list of all delinquent accounts, including those still carried forward from last year, will be compiled as soon as all reports are received and this list will be sent to the Grand President. A total of \$2,991.48 is still being carried forward from last year.

The national ruling requiring the

elections of chapter treasurers in February has not been complied with in all cases. It is important that this ruling be obeyed as it is evident to this office that, in cases where this is done, and where the former treasurer instructs and advises the newly appointed treasurer, the result is much more satisfactory and efficient than it is when the new treasurer has to work things out alone.

Audits were made of the books of two chapters during the year, whose books and records were in a confused condition. The auditors reported that a complete audit was not possible due to the fact that certain sheets, receipts, and cancelled checks were missing. It is the duty of the treasurers to see that a complete file is kept of all report sheets and that receipts and cancelled checks are kept for a period of four years.

The following data has been compiled:

I	
Chapters reporting monthly .....	51
Chapters reporting quarterly .....	26
	<hr/> 77

II	
Chapters operating houses .....	52
Chapters operating apartments or rooms .....	22
Chapters only .....	3
	<hr/> 77

III	
CHAPTER GRADES ON FINANCIAL RESPONSIBILITY	
Chapters receiving grade of 5 .....	3
Chapters receiving grade of 4.5 .....	48
Chapters receiving grade of 4 .....	19
Chapters receiving grade of 3 .....	7
	<hr/> 77

IV	
CHAPTER GRADES ON COOPERATION	
Chapters receiving grade of 10 .....	20
Chapters receiving grade of 9 .....	50
Chapters receiving grade of 8 .....	4
Chapters receiving grade of 7 .....	2
Chapters receiving grade of 6 .....	1
	<hr/> 77

Two chapters received grade of 15%: 5% for Financial Responsibility and 10% for Cooperation.

NOTE: Financial Responsibility means no

delinquents, maintaining good balance each month, and showing cash gain each month. Cooperation means reports received on time, neatly and accurately made out.

NOTE: North Carolina B has not been included in these figures.

V	
Total of Audits, September, 1932 .....	\$ 43,866.83
Total of Audits, July, 1933 ..	45,102.39

Cash Gain for Year .....	31,714.59
Cash Loss for Year .....	9,223.25
Net Cash Gain .....	<hr/> \$ 22,491.54

Total of Delinquent Accounts, July, 1933 .....	\$ 11,706.45
Delinquent Accounts brought forward from 1932-33 .....	7,319.38
Delinquent Accounts still carried from 1932-33 .....	2,991.48
Total of Investments for Year ..	15,390.12

VI	
RECAPITULATION	
Total of Audits, September, 1932 .....	\$ 43,866.83
September balance of Vermont B, final figures not included .....	263.28
	<hr/> 43,603.55
Net Cash Gain .....	22,491.54
Gross Balance .....	66,095.09
Net difference between Assessed but not collected, or current increase in Delinquents .....	4,387.07
	<hr/> 61,708.02

Total of Investments .....	15,390.12
Deposits written off because of bank failure .....	874.24
	<hr/> 45,443.66
Delinquent Accounts written off books .....	646.10
	<hr/> 44,797.56

Total of Audits, July, 1933 ..	45,102.39
Net Difference caused by errors and incorrect entries .....	\$ 404.83

VII	
Total Income of all chapters ..	\$539,177.48
Total Expenses of all chapters ..	516,210.11
Gross Gain .....	<hr/> 22,967.37



Loss shown by Oklahoma B, but whose income and expenses are not included in total .....	932.79
Net difference between Income and Expense .....	22,034.58
Net Cash Gain for Year .....	22,491.54
Net Difference caused by duplication of Assessments and errors .....	\$ 456.96

This office feels that the year has been more fortunate, as far as chapter finances are concerned, with the exception of the large increase in delinquent accounts, than could have been expected. A cash loss is shown by twenty-two chapters as against twenty-five last year, although the net loss is greater. Only one loss has resulted in a debit balance, which has been discussed heretofore. A loss is shown by seven chapters for this year and for the previous year. It is urged that the chapter treasurers and financial advisers exert the utmost care in planning the budget for the coming year and that they will see that the chapters keep within the estimates, from month to month. A sufficient margin must be allowed for unex-

pected expenses or for a reduction in the income. Reduction of income due to the dropping out of members can be eliminated by the use of a house bill set on a sliding scale, increasing as the membership drops.

A study of the budgets has been made this year by the Chairman of Chapter Finances and this office has kept a careful watch upon the monthly reports, with respect to the Control Sheets, considering the various items as well as the totals.

A survey is being made of the food costs per capita and of the proportions expended for the various kinds of food-stuffs, by a member of the Home Economics Department of Columbia University. The results of this survey will show whether or not chapters need supervision in this important aspect of fraternity life.

The National Supervisor feels satisfied with the results obtained from the chapters and wishes to thank each chapter treasurer and each financial adviser for the effort and time devoted to her office.

HELEN KAMMERER MCKENDREW

## HISTORIAN

THE HISTORIAN feels that her work for the past year has been very meager compared with that of the others whose reports appear in this issue. A great deal of her time is spent in evaluating material, destroying or retaining that which comes to her attention, and she still finds that there is much, very much, on hand with which she is not so familiar as her several years' acquaintance with the files would lead one to hope or expect!

During the past year, several Pi Beta Phis have sought historical information of various kinds, in most cases for original pageants, plays and the like. These projects are very valuable, not merely from the historical point of view, since they are based on fact, but they help

to foster the true spirit of the pioneer, and give us a greater appreciation of the "beginnings" of our Fraternity.

For some time, the Historian has had in mind the binding of certain volumes of the ARROW not yet in permanent form. This is to be attended to soon. She has also been investigating the matter of a publication to supplement the history and bring it up to date. This work has been more or less "shelved" during the time of financial difficulty, but now will be definitely decided upon and your assistance solicited.

Though a great deal of material has been sent from time to time to be placed in the Fraternity files, the Historian is asked many questions concerning which she can locate no material. She there-

fore again asks that any Pi Beta Phi who have pictures, letters, or bits of news of historical interest, send them to her. In this manner, you will be doing a great service to the Fraternity.

The Historian wishes to thank all

those who have made contributions to this phase of the work of the Fraternity, and she takes this opportunity to send greetings to the Pi Beta Phi everywhere!

GRACE FILLER

## SETTLEMENT SCHOOL COMMITTEE CHAIRMAN

IT IS MOST gratifying to know that the steady forward progress of the work at the Settlement School has continued during this year. Miss Bishop has written, "In many ways this is the best year the School has ever had." The enrollment is larger than it has ever been. This is due to the fact that many of the mountaineers have had to leave their homes, crude huts though they be, since the Government has taken over their land for the Great Smoky National Park, and they have moved to Gatlinburg and along the nearby creeks. Gatlinburg has grown into a small village, and one who had to ride on horse back over the mountains twenty years ago would scarcely recognize the thriving little old burg, built on the main highway to the Park. A trip into some of the neighboring coves makes one realize by contrast the great influence our School has played in the development of the community surrounding it.

The leadership of our School was never more needed than it is in these changing years. Material prosperity does not necessarily induce higher ideals, and the mountain people need the School to help them keep the ideals which are a heritage from the forefathers who came and settled in homes far up in the mountains. Guidance is essential and the School supplies their need.

Last summer the Committee had to face the fact that the income for the coming year would be less than the preceding one, but little did they think that our country would be in the throes of a great economic and financial crisis. Serious situations have had to be faced, but happily, the work of the School has not

been slackened. Curtailments did have to be made in expenditures, and all workers were given cuts in their salaries. It was most inspiring to know that the remunerative part of the work is not their uppermost thought, and that they have labored as loyally this year as ever before. They love the people; they know their needs, and they give their best to them from early morn till far into the night.

The six grades of grammar school were taught by four teachers—Miriam Swann, Eleanor Brabson, Katherine Collins (Colorado A), and Stella Huff—and each teacher had a crowded room. It was not feasible to add another teacher, although the congested conditions made the work more difficult. For next year perhaps there can be another teacher in the grade school. High school teachers were William King, principal; Pauline Whaling (Illinois A); Don Smith, agriculture and manual training; Jessie Branham, home economics; and Gene Redding, weaving.

The dormitories were under the supervision of Mrs. McDonald and Mrs. Hathaway. There were eleven girls and eight boys housed in them, and they paid for their living in the housekeeping and in work on the farm. As a measure of economy, the Committee thinks it wise to close the dormitories for the coming year. When the financial strain is relieved, they will be used again to help keep the boys and girls who can not otherwise get their schooling. Aside from being a mother to the girls in the dormitory, Mrs. McDonald has supervised the meals for the

"family," which includes all the workers and the boys and girls. During the summer she busies herself in canning the vegetables from our garden, thereby making a great saving during the winter months.

The farm has been supervised by Mr. Don Smith, the Smith-Hughes worker, and it has produced a satisfactory yield. There are enough cows and chickens to furnish milk, butter, and eggs for the school use, and any surplus has been sold in the community. There were two men who worked on the farm, and they were assisted by dormitory boys. Mr. Smith has conducted classes for men and boys in nearby communities and this work in helping the men has endeared him to all the mountain people.

Virginia Moore, R.C.N., is in charge of the Health Department, and many interesting things could be told of her work. On one of her visits up Caney Creek, she found a family of mother, father, and seven children living in a one room hut, its only furnishing consisting of four beds, a sewing machine, a stove, and a few boxes which were used for chairs. Lillie Reagan, a former pupil in the school, is her assistant, and she spends her time in the Jennie Nichol Memorial Health Center. Virginia goes night and day ministering to the sick and those in need of medical care. Her work is recognized by the whole community, and she is loved by all to whom she has brought relief and comfort in their suffering. The popular name for the new baby girls in the community is "Virginia"—and how better could the mothers show their gratitude for her service?

The Arrow Craft Shop continues its thriving business, and to La Delle Allen, its manager, and to Gene Redding, the weaving teacher and designer of this fascinating handiwork of the loom, goes the credit for its success. No other shop has suffered so little during the financial crisis as has our shop. Its suc-

cess is evidence of the deep interest and loyalty of all Pi Phis. As these lovely articles are sold, the money is going into the building up of the lives and the bettering of the homes of the mountaineers who have handed down the art of weaving and basketry from generation to generation. It is most fascinating to spend some hours in the shop, feasting the eye on the beauties of these lovely linens, coverlets, furniture, baskets, and so forth, and also to see the joy and pride on the faces of the workers as they come in the shop with the articles they have made, and the eagerness of others coming to get the linen and wool and cotton yarn to start another piece. Two former pupils of the school, Veatress Parton and Alice McCarter, are the assistants in the shop, and are giving half a day each. The shop in the Mountain View Hotel with Mrs. Duffield as manager continues to have a good business. Mr. Huff, the owner of the hotel, is the father of a Pi Phi and a Pi Phi daughter-in-law, and he has been one of the most loyal friends the school has had in its twenty years of service.

The activities directed by the School still give pleasure to the community. Old Timers' Day in the summer and the Fair in the fall are directed by Mr. Smith and Mr. Mattil, and are enjoyed by old and young. The Parent Teachers' Association has done a fine piece of work, and the Weavers' Guild has a meeting each month. Our School continues to occupy its place among mountain schools, and its workers contribute their share in helping solve the mountain school problems. We have representatives from our School at conferences of Mountain Workers, the Southern Handicraft Guild, the State and County Teachers' meetings, health conferences, and the Future Farmers of Tennessee. Our school's chapter of F.F.T.'s is known as the II B  $\Phi$  Chapter.

The extension work which was

started at the Sugarlands was discontinued this year. The people had moved out as the Government had taken this section as a part of the Park.

The School and Shop received a severe shock during January. On account of the failure of the Bank of Eastern Tennessee in Knoxville, the Bank of Sevierville, which is a subsidiary, had to close its doors. It is probable that the money will be recovered, in time. The Arrow Craft Shop has forged ahead and is succeeding in buying materials and in paying the weavers, in order to keep its stock built up.

A real loss has come in the resignation of Evelyn Bishop as Director. She has been the guiding spirit in the building of the School, and its growth is the harvest of her years of untiring work. The Committee has accepted her resignation with regret and appreciation of her great service to the Fraternity. She will be greatly missed, but inspired by her, the School will continue to grow and to hold its place of responsibility and leadership in the community.

Though the Extension Work in Sugarlands was discontinued, there was one Pi Phi who had taught there for several years and had seen the need for service among the mountain people and was filled with a spirit of helpfulness. This was Eva Hathaway, and during the past year, she taught the school at Laurel Lick and lived in a one room cabin. It was our privilege to let Eva use in this school some of the equipment from the Sugarlands.

The committee members have served faithfully, and the chairman wishes to express to the fraternity the joy we have had in serving in this phase of its work. Mary Frost of Denver has given most interesting glimpses of the school life

in "News from Little Pigeon." Grace Post is our treasurer, and we are most fortunate in having some one who understands the financing of the School. Our income has not been so large this year as formerly, but, due to her knowledge of, and ability to handle the funds, we have had a balance each month. The Alumnae and Actives have been most loyal in their support during these months of stress and strain, and we sincerely appreciate the support which has been given the School. Helen Tottle has cared for the requests for slides of the School, and Mary Gibson has supplied the material for programs for Settlement School meetings of the Alumnae Clubs. As a measure of economy, the Committee has not sent out the usual folders of information about the School.

The Chairman has derived much pleasure from this first year of work on the committee. She wishes to express her appreciation of the cooperation of the members serving with her, and also of the great assistance which has been given by our Grand President and other members of Grand Council. There have been difficulties for us to face and we have tried to consider every situation very seriously. It seems as though every organization has had similar problems. Ours is one of those institutions which are dependent on voluntary contributions, and many of which consequently have had to suffer heavily in their operations. All the greater is our gratitude for the loyal support of every Alumnae Club and Active Chapter, and the members of the Committee want to give sincerest words of gratitude and praise to them for the donations to the School and for the work which they have entailed. FRANKIE C. HILL

## DIRECTOR OF PI BETA PHI SETTLEMENT SCHOOL

TO BE ABLE to give anything like a cheerful report of 1932-1933 would seem almost an impossibility. However, I do believe the blessings out-number

the burdens and that we should be more full of thanks than complaints. Surely I know of no school of this kind that weathered the past year as well.



There were times in the spring when the committee felt the wise thing to do would be to stop the school work; but we were able to complete the school year and all the departments were continued through. This could not have been done without the cooperation of each one in economizing in every possible way. When you consider, that, for the first time since so many departments have been carried, scarcely a dollar of state or county money came in until the very end of the fiscal year, that teachers did not receive salary so could not keep up their payments to the school for their board, and that contributions were much less, you wonder how it was possible to carry on. Added to this were bank failures here and everywhere. A Sevierville bank closed with quite a sum of Arrow Craft money and some school funds and while there is every indication that it will reopen this summer it is certain that the funds will be tied up for some time yet.

To be able to pay bills promptly every month under all these conditions was nothing short of wonderful. I know of no other school maintained to such an extent on voluntary contributions that fared as well. I do know of more than one that carried on from day to day last winter not knowing where the next meal was coming from—and sometimes not much of a meal did come. Surely it was proved to us day after day that we had much, much to be thankful for.

It is true that in many respects the people of this section have not felt the depression as much as in some other places but there have been hardships—and still are. Many people who had gone to towns or cities have come back to the hills since work has been scarce; every little cabin is again occupied and steep hillsides are growing something of a crop. Difficult times for many started several years ago when sawmills and logging camps ceased to operate, and many men who knew no other way of getting cash found themselves with-

out work. Men who had known nothing but this type of work for twenty-five years could not easily turn to other trades, nor were there many trades to turn to. It was necessary for the younger members of the families to take over the financial burden as they had, in many cases, a training that more nearly fitted them for the present time. I could tell of many families where the girls or the women, with their weaving, are bringing in all the cash the families have. The saving thing in the situation is that practically all are used to living as much as possible off a little garden, a cow, and some chickens.

### *School*

The opening of school, August 1, was a hectic time, and we were unable to settle into anything like routine work for several weeks.

Into our already crowded three grade rooms came fifty children from the Park area where three grade schools had been closed. The county provided transportation to Gatlinburg. While the county also allowed an extra teacher she could not be appointed until school opened and the enrollment proved her necessary, and we could not engage a teacher even though we knew she would be needed, because we could not assume the responsibility of even a month of salary. To complicate matters still more, one school bus brought all these children from Cherokee Orchard, Elkmont Mountain, and Sugarlands. That meant that one load had to come an hour before school opened at 7:50 each morning, and another load had to wait an hour after school closed in the afternoon. This added very much to the teachers' work and responsibility.

Katherine Collins, Colorado A, came two weeks after school opened and the work then was divided between the four girls. The division had to be made according to numbers rather than grades, and resulted in Eleanor Brabson taking the primer class, Miriam Swann, the first and second grades, Katherine Col-

lins, the third and fifth grades, and Stella Huff, the fourth and sixth grades.

There never was a time when the rooms with two grades were not too crowded, and I feel sure the condition will be the same the coming year. With the county having difficulty paying the present number—and in fact reducing salaries and teachers too—we can not hope for another grade teacher from the county. We had the extra room in the grade building and the expense to us would have been very little. The teachers carried on splendidly but it was impossible to accomplish all they really wanted to under these conditions.

With increased numbers the noon lunch was double the work and expense. The P.T.A. women and the teachers made a call for canned vegetables and fruit and all fall and early winter children came to school with cans for the noon lunch. The people surely responded well. The P.T.A. bore all expense of this. During the year they raised money by a rummage sale and by a play. In the summer vacation they will paint and freshen up the basement room and have it ready for the new school term.

The Junior High school had its problems too. Pauline Whaling, Illinois A, could not come until the first of September. We were fortunate in being able to get Mrs. Roy Marshall, an experienced high school teacher from Sevierville, for the first month of school. When Pauline got here the work was well organized but it never is easy for a new teacher at once to take up the work. The fortunate thing was that Mr. King, the principal, was beginning his third year and so was entirely familiar with the work. It takes a much firmer hand on school affairs than it did some years ago; and the principal finds that with full time teaching and the many other things to do he has his hands full.

Mr. King also coached the basketball team and our young two-year-high boys won a good per cent of the games even

though all were played with four-year-high teams.

In addition to Pauline's regular teaching she had a gymnasium class for the girls. She also continued the glee club work. Vivian Blair Reagan, who had taught here for three years, helped with the glee club; and the operetta in the spring was proof of the good work done by Pauline and Vivian and the pupils too.

Our chapter of F.F.T. reported a good year with twenty-one members. Three delegates attended the State Convention at Nashville in April.

Twelve pupils completed the eighth grade and nine, second-year high school. No doubt most of these pupils will continue their high-school work this fall. Of the class of 1932, sixteen entered other schools last fall and all but two or three completed the year. If our school can provide training through the first two years—not only in classes but in various kinds of labor—the young folks can usually find it possible to continue, even though it means in most cases making their entire way.

#### *Home Economics*

Jessie Branham, University of Tennessee, came to us in August as teacher of Home Economics.

Both first- and second-year high school girls have Home Economics classes each morning and although they follow the course prescribed by the State there are many times when that course has to be adapted to the needs as well as purses of the girls here. When school opened Fair was not far off so canning was an important thing. In the spring, the second-year girls were especially interested in clothes. I believe all new spring dresses for first- and second-year dormitory girls were made in the Home Economics classes and of course the graduation dresses were.

I am sure that a new Home Economics teacher in Gatlinburg is mighty

glad of the formal classes when she first comes. The Evening School work must seem vague and indefinite until it is really started. To decide in which communities to have classes, get acquainted with the grade teacher in that place and find if she is interested in having the work, and to plan out work that will be interesting and practical are some of the things that must be considered first.

The past year there were classes in four different places: Laurel Lick, Banner, Glades, and McCookeville. In all but Laurel Lick the work was done in the same room where classes were going on, and with no equipment. In the Glades the problem of how to have a cooking class for the girls was solved by taking the girls to the home of one of our weaving women who lives near the school. In the spring there was an afternoon class for Gatlinburg women. The State reimburses for the Evening School work.

In addition to the morning and afternoon teaching the Home Economics teacher needs to be actively interested in the noon lunch, the P.T.A. organization, the Fair, and any social activities of school or community.

#### *Agriculture—Student Labor—Farm*

In reading the reports from the various departments—which I wish all could read—one is more and more impressed with the fact that school and community can not be considered as separate interests but are closely interwoven. The realization of this helps in building up a practical program.

In these past months almost any farmer would think he had a sufficiently difficult problem to make his farm anywhere nearly break even. A Smith-Hughes Agriculture teacher might think that a full time job, but in Gatlinburg we combine these two and then add more.

There were enrolled in the school classes 20 high-school boys and 12

eighth-grade boys, the largest number ever enrolled in these classes. In addition to their regular school course each boy carried a supervised home project. These included care of 310 laying hens, 8 milk cows, 2 hogs, 8 acres of corn, 6 acres winter pasture, 2 acres pepedeza, 3 acres truck garden, 2 acres tobacco,  $\frac{1}{2}$  acre potatoes,  $\frac{1}{8}$  acre small fruit. The total net profit from these projects was \$615.85.

Afternoon classes were held in Banner, McCookeville, and Caney. One afternoon a week was given to each of these three schools. Only the oldest boys were enrolled. Because of lack of equipment and limited space these groups had to be small and the work had to be of an interesting and practical nature.

The past winter and spring the farm has been of more interest to the community than ever before and as year by year it grows toward self-support—and we believe this year it will nearly come to that—it becomes more of a practical demonstration for the men to observe. To quote Mr. Smith, "Reducing the cost of production without impairing the efficiency of the farm has been our chief aim with regard to this type of work. . . . The farm is always of great value as a practical laboratory for the boarding students. . . . Farm, living, and dormitory boys have been inseparably linked."

It would be hard to know whether to tell about the dormitory boys and the farm or the farm and the dormitory boys. The past year we had from 9 to 12 boys living at the school and they were a fine group. Ambrose Ogle, our farmer, supervises the boys' work and deserves much credit for the satisfactory development of the boys and the improved condition of the place.

#### *Girls' Cottage*

Seldom if ever have I been able to give a more satisfactory report of the Girls' Cottage. Reducing the number

of girls in the cottage from 18 to 11 proved a wise move as the girls had been too crowded the year before. Mrs. McDonald had the care of these girls as well as entire responsibility of the meals for about forty of us. She has a fine understanding of young people and a keen interest and enjoyment in them. Coupled with this was an ability to manage economically and well, and that difficult and incessant work went on smoothly and happily. During the summer the work was still heavy for the family had to be looked after, canning done and the summer people who came to the kitchen each day for milk, cheese, and butter took much time. Mrs. McDonald never lost an opportunity to turn the farm and kitchen products into cash.

To my mind we cannot overestimate the fine training given the boys and girls who live here, or the care taken of them by both Mrs. Hathaway—who was house mother for the boys—and Mrs. McDonald in the girls' cottage. The boys and girls are busy from morning to night and that keeps them happy and out of mischief too. While student labor, well organized and supervised, may not pay back in dollars and cents it surely does pay big dividends in the development of young people.

#### *Arrow Craft and Weaving*

The past year has been a difficult one for Arrow Craft and the weaving department. However there are so many things to be thankful for it would be wrong to dwell much on troubles.

The year started with the usual rush of summer tourists and clubs orders, coupled with putting into effect the changes that seemed advisable as to new business methods. The clubs gave wonderful cooperation again this past year. Ninety clubs handled Arrow Craft products. The methods of ordering and settling accounts never have been better. We know there must have been a

real effort on the part of the clubs to sell things and all the year we were the envy of other centers belonging to the Southern Mountain Handicraft Guild because of our fine market.

In the fall there were more women weaving than ever before and that meant many families were being supplied with the necessities through this weaving. Miss Allen and Miss Redding had made every effort to plan small and inexpensive articles that would be attractive. No one can realize the immense amount of work that comes with building up a trade of small handmade things, but these are what kept the business going.

After Christmas troubles began to come with the closing of banks. From then on the usual winter and spring planning was modified. That is the time when new patterns are worked out and stock replenished for the summer and fall business. Instead of many women weaving there were times when there were only four or five. Gradually things began to pick up, enough money came in each month to pay salaries and anything left over was put into materials and labor. We believe the fall will find Arrow Craft carrying on just as heretofore.

In order to economize, the two girls, Veatress Parton and Alice McCarter, were put on half time in the shop and during the summer only one girl was in the shop with Miss Allen.

The eighth-grade girls in the school are given a double period of weaving each day and the work done this past year by these girls has been unusually fine. Miss Redding plans and supervises the course but Alice McCarter does the greater part of the teaching, and does it splendidly.

In the fall the women organized as the Gatlinburg Weavers Guild, having meetings once each month. Attendance was good no matter what the weather was, programs were interesting and "a good time was always had by all." Dur-



ing the winter and early spring the women were especially interested in planning for their gardens and the Wayside Market which they sponsored, and which has started off quite successfully. In fact this group and the P.T.A. can be depended on for anything they may be called upon to do.

During the entire year every effort has been made, not only in Arrow Craft but in each department of the school, to run as economically as possible. No small amount of credit should be given Miss Cooke for the careful watch she has kept of the expenditures and her willingness to plan with each department. She and all other members of the staff have had the interest of the school at heart and have been untiring in their efforts.

#### *Extension*

Extension work in Sugarlands closed with the end of the County school term in the spring of 1932. The 25 boys and girls still living in that section of the Park were brought to the Gatlinburg school by County school bus.

For some years a community about 14 miles from here has been asking that  $\Pi B \Phi$  have extension work in their community. When these people knew that Eva Hathaway would not be in Sugarlands another year they asked the County School Board to have her appointed to teach in their school.

The people offered to put up a little house but it did not seem wise at first—and I do not see how they could have financed it last year. There was a little one-room store building, 12 feet by 24 feet, and into this one room Eva moved. She took a little furniture from the Teachers' Cottage in Sugarlands but only the most necessary things. Mattie Huff had planned to teach with her but that was impossible so a young teacher from Sevierville took the primary room and lived with Eva. It was surprising how attractive the little house was and certainly it was a shining example of

what could be done with little. The greatest difficulty was that water had to be carried a quarter of a mile and all winter the road was slippery clay mud.

The school year was very satisfactory, everything considered, but Eva was disappointed that more community work was not done. With house work and teaching, the girls were busy from five o'clock in the morning until after dark and distances to the homes were too great for anything but Saturday visiting. Living in such close quarters and 5 miles from the nearest store made me feel that the best thing for the girls was to get out every week-end possible and I usually went to the school for them Friday afternoons. When roads were too bad I stopped 2 miles this side and they walked out to the car.

While it was impossible to allow anything from the budget for this work several Pi Phi, and interested husbands, contributed and anyone would be amazed at the things accomplished with the \$150 of cash. Eva said many times that she did not think she could have gone through the year without this help for there were scarcely any school books, little or no school equipment, and some household things were necessary too. The few pencils and tablets the children had Eva bought for them and they brought eggs, pine kindling, or potatoes in return. Barter in these parts started long before the present depression and has continued.

This is real pioneer work and, unless one loves the back country and people and can be content away from the bright lights, he had better not tackle the job. In fact, I have had no applications for it. We are hoping that another year the County can pay salaries more promptly and that will help a lot even though the already small salaries will again be cut.

#### *Health*

This is another one of the departments where the year never begins and

never ends, but the work goes on forever. No doubt more and better babies are responsible for this as the depression crop of babies has been a wonderful one this past year—but more and healthier preschool and school children play a big part in the program too.

During the summer, clinics are held not only in Gatlinburg but up various hills and hollows. Inoculations numbered the past year 896 and the report shows that this community had only one case of typhoid, and no diphtheria or smallpox. We were exceptionally free from communicable diseases the past year—eight cases of scarlet fever being about all.

Pupils in several schools were weighed and examined by the nurse and County health physician, and of the 397 on record about one-third were found below normal in weight. Many defects listed were corrected and much follow-up work done. Four schools participated in the State Blue Ribbon Health Contest and 87 ribbons were awarded. This is a program of certain health habits carried out by the school children.

Caney and McCookeville schools were tuberculin tested—by health physician. Out of 10 positives, 8 were taken to chest clinics.

The nurse gave a course in Home Hygiene and Care of the Sick to the first-year high school girls. I wish I could stop to tell of several young women who this past year took really splendid care of patients in their homes. One very ill mother told me she needed no better nurse than her daughter and that she had learned right here in school, in years past, so many things she was now putting into practice in caring for her.

During the year we had only one emergency case in the Health Center. One of the dormitory boys was operated on for ruptured appendix. With good roads, telephone, and even an am-

balance in Sevierville, there is usually a way to get operative cases to a Knoxville hospital. In the late winter a doctor moved to Gatlinburg and the people appreciate having a doctor at hand and the nurse is relieved of many cases she might otherwise have to look after.

During the year we had the \$200 from the Friends of the Mountain Children to use as we thought best. Perhaps you would like to know some of the things done:

Nine tonsil operations—patients taken to Maryville where specialists operated and charged only for the 24-hour care in the infirmary.

Several children were taken to a Knoxville specialist for eye correction—examinations were given and only glasses were charged for. A number of children from this section and Laurel Lick had dental work done by the Knoxville dentist who continues to come here one Saturday each month.

Yeast, medicine, and medical care were gotten for a pellagra patient living some miles from here. Cod liver oil was got for babies and underweight children. Milk was got for underweight school children during the first two or three months of school.

There will be another tonsil clinic before school opens again. The committee that administers this fund says we may have another \$100 this coming fall.

While cold figures never begin to tell the tale this partial list will help a little to give some idea of the work and of how closely the school and community are linked:

School children weighed and examined	.397
Dressings at Health Center	.....966
Prenatal and postnatal visits	.....182
Infancy and preschool visits	.....419
Inoculations and vaccinations	.....896
Homes visited	.....655
Tuberculosis field visits	.....29

In balancing the State budget this past winter the Health appropriation was cut in half. This will seriously affect the Health Unit. The Sevier Coun-

ty Unit has been ranking fourth in the list of State Units and we are sorry to have its efficiency curtailed.

We fear that the County Health Physician and our nurse will be the sole survivors left to carry on. It always seems in every place that health and education are the first places where cuts are made—surely it is proving that way this year.

Practically all the Tennessee land for the Smoky Mountain National Park has been purchased and a considerable amount of work in the Park has been going on all the past year. It has been the aim of the Park officials to give employment to as many local men as possible and the men working on the roads and trails are usually employed for three weeks or a month, then that crew is laid off and another group of men given work. When the Reforestation Camps opened about 900 boys were put into this section of Tennessee and North Carolina.

With the moving of the people from the Park lands, other little settlements around here have become more thickly settled. This is the time when the various schools in this district should be carefully looked over and changes made, but county funds are too low to allow anything for a building program. It was impossible for the county to build a

grade school in Gatlinburg this year but they will be glad to do so as soon as times are a little better.

With the coming of good roads, many tourists, building of little cabins all over the burg, cheap dances and little law enforcement, there is much that should be done for the protection of our little town and of our young people.

There is a fine group of women in the P.T.A. and in the Weavers' Guild; also the people are interested in the church and community affairs. I wish that there could be as good an organization of men interested in civic improvements and I believe that this is bound to come before long as the people are already seeing the need of it.

There never was a time when the school was more needed as a stabilizing force. While the type of community work may have changed there is more need than ever and we can not be blind to it. I do not see how the staff, each with a full time program, can do more community work but at least we can be interested and sympathetic to it all and help in every possible way.

Now and then I am asked if our work in Gatlinburg is about done. It is done only when we lose our interest and vision of what there is to be done. The field was never whiter to the harvest.

EVELYN BISHOP

## TREASURER OF PI BETA PHI SETTLEMENT SCHOOL

MISS GRACE POST, TREASURER,  
Pi Beta Phi Settlement School,  
Gatlinburg, Tennessee.

DEAR MISS POST:

We have completed our examination of the books and records of the Pi Beta Phi Settlement School and the Arrow Craft Shop of Gatlinburg, Tennessee, for the fiscal year ended June 30, 1933. Herewith we submit our report showing in detail the scope of our examination, the financial condition of the School and Arrow Craft Shop at June 30,

1933 and the results of operations for the year under review.

*Balance Sheet, Pi Beta Phi Settlement School,  
Schedule A*  
*Balance Sheet, Arrow Craft Shop,  
Schedule B*

The current assets consisting of cash accounts, accounts receivable and inventories of the School and Shop are carried on the books at Gatlinburg and are shown on balance sheets Schedules A and B. All other

assets and liabilities are carried on the Treasurer's books.

The checking accounts with your depositories have been thoroughly audited for the year and reconciled with statements furnished by the banks. Your current account is with the Sevier County Bank, Sevierville, Tennessee, the Bank of Sevierville having been closed during January, 1933, and no transactions through this bank are reflected on your books since the date of closing. The balances in the Bank of Sevierville at the date of closing are as follows:

Checking Account—Pi Beta Phi Settlement School .....	\$ 297.02
Checking Account—Arrow Craft Shop .....	1,637.39
Savings Account—Arrow Craft Shop .....	2,000.00
Total .....	<u>\$3,934.41</u>

We have been informed that efforts were being made to re-open the Bank of Sevierville about August 1, 1933, but at this date we have no authoritative information to this effect.

The small petty cash funds have been included herein as reflected by the books without further verification.

Accounts receivable due the Arrow Craft Shop have been listed from your records but we have not verified the balances by corresponding with the debtors. The charges are now being handled on a net basis and no trade discounts are allowable on the balances shown as due.

Inventories of the Arrow Craft Shop are included as submitted to us by the manager of the Shop.

#### *Income and Disbursements, School, Schedule C*

This statement we believe to be self-explanatory with the exception of the item of permanent improvements amounting to \$21.86 which should be set up on the Treasurer's books with the fixed assets. A list of the items composing this amount is included as Exhibit C-2.

#### *Income and Expense, Arrow Craft Shop, Schedule D*

The results of operations of the Arrow Craft Shop for the year under review are shown in detail on Schedule D.

During the current year, the procedure of handling trade discounts, referred to in our last report, has been eliminated so that the sales and corresponding charges are entered net.

A summary of the principal classifications of income and expense for the period under review is shown below in comparison with the corresponding figures for the previous year.

#### *Capital Expenditures*

During the year several small capital expenditures were made, details of which will be found on Exhibits B-4 and C-2. These items have been closed off of the School and Shop books and should be capitalized on the books of the Treasurer.

#### *Scope of Examination and General Remarks*

The transactions through the checking accounts with your depositories were thoroughly examined and the accounts reconciled with statements furnished by the banks. In examining the cancelled checks, several were found that had not been endorsed by the payees. A list of these checks is included herein for your information. Two checks (numbers 2079 and 2092) were not signed by your accountant, however both had been paid by the bank and otherwise appeared in order.

The books of original entry were thoroughly examined, the additions verified, the postings to general ledger checked and a trial balance taken showing same to be in balance after correcting the clerical errors found during our examination.

Respectfully submitted,

HOMER K. JONES AND COMPANY  
By H. CLAY JONES  
*Certified Public Accountant*

Knoxville, Tennessee,  
July 14, 1933.

#### PRINCIPAL CLASSIFICATIONS OF INCOME AND EXPENSE

	Year ending 6/30/33		Year ending 6/30/32	
	Amount	Ratio To Net Sales	Amount	Ratio To Net Sales
Net Sales .....	\$13,344.53	100.00%	\$17,795.70	100.00%
Cost of Goods Sold .....	10,230.27	76.66%	14,615.86	82.13%
Gross Profit .....	3,114.26	23.34%	3,179.84	17.87%
Expenses .....	4,143.34	31.05%	5,211.79	29.29%
Loss from Operations .....	1,029.08	7.71%	2,031.95	11.42%
Other income .....	300.00	2.25%	300.00	1.69%
Net Loss for Year .....	729.08	5.46%	1,731.95	9.73%



SCHEDULE A  
PI BETA PHI SETTLEMENT SCHOOL  
GATLINBURG, TENNESSEE

## BALANCE SHEET

June 30, 1933

## Assets

Cash on Deposit—Sevier County Bank— <i>Exhibit A-1</i> .....	\$ 137.13	
Petty Cash Fund .....	10.00	
Deposits in Closed Banks— The Bank of Sevierville— <i>Exhibit A-2</i> .....	297.02	
		<u>\$ 444.15</u>

## Liabilities

Gatlinburg Balance Account— Balance July 1, 1932 .....	\$1,776.62	
Disbursements in Excess of Receipts— <i>Schedule C</i> .....	1,332.47	
		<u>\$ 444.15</u>

SCHEDULE B  
ARROW CRAFT SHOP—GATLINBURG, TENNESSEE

## BALANCE SHEET

June 30, 1933

## Assets

Cash— On Deposit—Sevier County Bank— <i>Exhibit B-1</i> .....	\$ 982.30	
Petty Cash Fund .....	25.00	
Change Fund—Mountain View Hotel .....	10.00	
Accounts Receivable— <i>Exhibit B-2</i> .....		\$ 1,017.30
		3,468.83

## Inventories—

Hotel Shop .....	\$ 399.21	
Arrow Craft Shop .....	6,022.93	
Weaving Supplies .....	1,891.44	8,313.58

## Deposits in Closed Banks—

Bank of Sevierville—Checking Account— <i>Exhibit B-3</i> .....	\$ 1,637.39	
Bank of Sevierville—Savings Account .....	2,000.00	
		<u>\$ 3,637.39</u>
		<u>\$16,437.10</u>

## Liabilities

Gatlinburg Balance Account— Balance July 1, 1932 .....	\$17,223.43	
Loss for Year Ended June 30, 1933— <i>Schedule D</i> .....	729.08	
	\$16,494.35	
Deduct—Permanent Improvements and Equipment Purchased Transferred to Treasurer's Books— <i>Exhibit B-4</i> .....	57.25	
		<u>\$16,437.10</u>

## SCHEDULE C

## STATEMENT OF INCOME AND DISBURSEMENTS

July 1, 1932, to June 30, 1933

## PI BETA PHI SETTLEMENT SCHOOL

## Receipts:

Pi Beta Phi Settlement School Treasurer .....		\$2,725.37
Smith-Hughes Agriculture— Receipts .....	\$ 57.72	
Disbursements .....	220.42	162.70
Smith-Hughes Home Economics— Receipts .....	\$ 220.02	
Disbursements .....	48.13	171.89
Hospital— Receipts .....	\$ 70.77	
Disbursements .....	306.72	235.95
Farm— Receipts .....	\$1,800.38	
Disbursements .....	1,707.84	92.54
Miscellaneous— <i>Exhibit C-1</i> .....		70.37
		<u>\$2,661.52</u>

## Disbursements:

Administration .....	\$ 17.00
Auto Expense .....	244.05
Boys' Dormitory .....	191.25
Community Service .....	1.77
Fuel .....	156.84
Furnishings and Home Supplies .....	227.80

Labor .....	174.06
Lights .....	672.76
Living .....	1,163.34
Office .....	39.59
Permanent Improvements— <i>Exhibit C-2</i> .....	21.86
Publicity .....	17.43
Repairs and Upkeep .....	641.89
School Expense .....	255.83
Telephone and Telegraph .....	65.75
Miscellaneous— <i>Exhibit C-1</i> .....	102.57

3,993.99

Disbursements in Excess of Receipts ..... \$1,332.47

SCHEDULE D  
STATEMENT  
OF  
INCOME AND EXPENSE

Year Ended June 30, 1933

ARROW CRAFT SHOP

## Income

## Baskets—

Sales .....			\$ 548.12
Less Cost of Sales—			
Inventory 7-1-32 .....	\$ 718.08		
Purchases .....	101.35	\$ 819.41	
Deduct Inventory 6-30-33 .....		475.01	344.40
Gross Profit on Baskets Sold .....			\$ 203.72

## Weaving—

Sales .....			\$7,834.10
Less Cost of Sales—			
Inventory 7-1-32 .....	\$5,193.69		
Supplies Used .....	1,788.75		
Labor .....	2,324.84	\$9,307.28	
Deduct Inventory 6-30-33 .....		3,655.15	5,652.13
Gross Profit on Weaving Sold .....			2,181.97

## Finished Furniture

Sales .....			\$ 525.67
Less Cost of Sales—			
Inventory 7-1-32 .....	\$1,109.50		
Purchases .....	131.40	\$1,240.90	
Deduct Inventory 6-30-33 .....		745.90	495.00
Gross Profit on Finished Furniture Sold .....			30.67

## Chairs, Stools, and Wood Baskets

Sales .....			\$ 223.00
Less Cost of Sales—			
Inventory 7-1-32 .....	\$ 601.00		
Purchases .....	80.80	\$ 681.80	
Deduct Inventory 6-30-33 .....		398.00	283.80
Loss on Chairs, Stools, and Wood Baskets Sold .....			60.80

## Hooked and Tufted Goods, Quilts, etc.

Sales .....			\$1,539.94
Less Cost of Sales—			
Inventory 7-1-32 .....	\$ 793.95		
Purchases .....	1,052.73	\$1,846.68	
Deduct Inventory 6-30-33 .....		523.55	1,323.13
Gross Profit on Hooked and Tufted Goods and Quilts, etc., Sold .....			216.81

## Miscellaneous Items

Sales .....			\$ 618.24
Less Cost of Sales—			
Inventory 7-1-32 .....	\$ 379.76		
Purchases .....	341.66	\$ 721.42	
Deduct Inventory 6-30-33 .....		225.32	496.10
Gross Profit on Miscellaneous Items Sold .....			122.14

Gross Profit on Above Sales ..... \$2,694.51

## Mountain View Hotel Shop

Sales .....	\$2,436.09		
Less Commissions on Sales .....	380.65	\$2,055.46	

Less Cost of Sales—			
Inventory 7-1-32 .....	\$ 561.25		
Merchandise from Arrow Craft Shop .....	1,229.22	\$1,790.47	
Deduct Inventory 6-30-33 .....		399.21	1,391.26
Gross Profit—Hotel Shop .....			\$ 664.20
Deduct Rent .....			180.00
Net Income from Hotel Shop .....			484.20
			\$3,178.71
Deduct Transportation Cost .....		\$ 386.18	
Less Amount Charged to Customers .....		521.73	64.45
Gross Profit on Sales .....			\$3,114.26
<i>Selling and Administrative Expenses</i>			
Industrial Publicity .....	\$ 37.81		
Industrial Expense and Supplies .....	205.49		
Industrial Salaries .....	2,832.03		
Industrial Miscellaneous—Exhibit D-1 .....	143.97		
Living Expense .....	701.58		
Fuel .....	43.25		
Lights .....	24.21		
Office Expense .....	76.38		
Repairs and Upkeep .....	15.40		
Telephone and Telegraph .....	12.42		
Knitting .....	19.71		
Bad Debts .....	31.09		4,143.34
Loss from Operations .....			\$1,029.08
<i>Other Income</i>			
State of Tennessee—Weaving .....			300.00
Net Loss for Year .....			\$ 729.08

NATIONAL BOARD OF TRUSTEE FUNDS,  
Pi Beta Phi Fraternity,  
MRS. LOIS FRANKLIN STOOLMAN, CHAIR-  
MAN,  
1001 South Third Street,  
Champaign, Illinois.

#### LADIES:

Pursuant to my engagement, I have audited the books and records of the Treasurer of your Settlement School for the year ended June 30, 1933. I have also received and examined the audit report of Messrs. Homer K. Jones & Company, of Knoxville, Tennessee, who made an audit of the school books kept at the school. By combining the results shown on the Jones report with the results of operations shown on your Treasurer's books, I have prepared a Balance Sheet as of June 30, 1933, and an Income and Expense Statement for the year ended on that date. I also received a statement from your Magazine Agency and have included their cash on hand and their receipts and disbursements for the same period.

#### Balance Sheet

The Balance Sheet of June 30, 1933, contains practically the same items as the one submitted for June 30, 1932, with the exception that the later Balance Sheet shows \$3,934.41 which is tied up in the Bank of Sevierville, which institution has been closed.

You have paid \$1,500.00 on the mortgage during the year, but the amount due

the School Endowment Fund remains unchanged.

The schedule of Fixed Assets contains two small additions, both of which are shown on the Jones report. With these two exceptions and the additions to the Reserve for Depreciation, the Fixed Assets remain as they were at the close of the preceding year.

#### Statement of Income and Expense

The school expenses for the year exceed the income by \$3,460.55, as shown by Exhibit "B." These expenses, however, include \$2,478.54, which is a charge for the estimated depreciation on the fixed assets and was not paid out in cash.

#### Arrow Craft Shop

There is included in this report a statement of Income and Expense for the Arrow Craft Shop. The figures shown on this statement were assembled from the report of Homer K. Jones & Company and you will find the same information, in greater detail, on that report. The information is included here for your convenience in having all of the data assembled in one report.

In conclusion, it seems to me that you are to be congratulated upon going through the year just past without suffering more serious losses than you have been called upon to do.

Respectfully submitted,

ELIAS J. AYE

Certified Public Accountant

EXHIBIT "A"  
PI BETA PHI SETTLEMENT SCHOOL  
BALANCE SHEET  
June 30, 1933

Assets

Current Assets:

Petty Cash and Change Funds .....	\$ 45.00	
Cash on Hand—Magazine .....	16.52	
Funds on Deposit:		
First National Bank of Pasadena, Calif.—Schedule A-1 .....	3,951.90	
Sevier County Bank, Sevierville, Tenn.—School Account .....	137.13	
Sevier County Bank, Sevierville, Tenn.—Arrow Craft .....	982.30	
Accounts Receivable—Arrow Craft .....	3,468.83	
Accounts Receivable—Magazine .....	2.00	
Inventories:		
Hotel Shop .....	\$ 399.21	
Arrow Craft Shop .....	6,022.93	
Weaving Supplies .....	1,891.44	8,313.58
Total Current Assets .....		\$ 16,917.26

School Endowment Fund:

Investments—Schedule A-II .....	18,076.80	
Amount Due Endowment Fund .....	13,344.79	
Certificate of Deposit No. 11179 Pasadena Trust and Savings Bank—Hazel Todd Meaden Fund .....	50.00	
Total Endowment Fund .....		31,471.59

Fixed Assets:

Buildings, Equipment and Live Stock—Net Book Value—Schedule A-III .....	84,441.61
---	-----------

Deferred Charges:

Prepaid Insurance .....	1,844.80
-------------------------	----------

Deposits in Closed Bank:

Bank of Sevierville—School Account .....	297.02	
Bank of Sevierville—Arrow Craft Checking Account .....	1,637.39	
Bank of Sevierville—Savings Account .....	2,000.00	
Total Deposits in Closed Bank .....		3,934.41
Total Assets .....		<u>\$138,609.67</u>

Liabilities and Net Worth

Liabilities:

Accrued Interest on Mortgage—January 1 to June 30, 1933 .....	\$ 200.00	
Mortgage Payable .....	8,500.00	
Due School Endowment Fund .....	13,344.79	
Total Liabilities .....		\$ 22,044.79

Net Worth:

Reserve for School Endowment Fund as per Statement June 30, 1932 .....	\$ 29,863.57	
Add: Three-fourths Active Chapter Contributions .....	1,558.02	31,421.59
Reserve for Hazel Todd Meaden Fund .....	1,291.86	
Less: Invested in Sugarlands Cottage .....	1,241.86	50.00
Donation by Mr. Voorheis .....		7,882.87
General Surplus June 30, 1932 .....	82,958.07	
Less:		
Three-fourths Active Chapter Contributions to Sinking Fund Reserve .....	\$1,558.02	
Excess Expenses over Income for School—See Ex- hibit "B" .....	3,460.55	
Loss from Arrow Craft Operations—See Ex- hibit "C" .....	729.08	5,747.65
Total General Surplus .....		77,210.42
Total Net Worth .....		116,564.88
Total Liabilities and Net Worth .....		<u>\$138,609.67</u>



**EXHIBIT "B"**  
**STATEMENT OF INCOME AND EXPENSE**

Year Ended June 30, 1933

	School Books	Treasurer's Books	Total
<i>Income:</i>			
Smith-Hughes—Agriculture	\$ 57.72	\$	\$ 57.72
Smith-Hughes—Home Economics	220.02		220.02
Hospital	70.77		70.77
Farm	1,800.38		1,800.38
Miscellaneous	70.37		70.37
Contributions—Active Chapters		2,077.34	2,077.34
Contributions—Alumnae Clubs		11,040.45	11,040.45
Contributions—Individuals		79.92	79.92
Magazine Agency—Alumnae Clubs		1,425.74	1,425.74
Magazine Agency—Active Chapters		104.42	104.42
Magazine Agency—Individuals		58.07	58.07
Magazine Agency—Bonus from Publisher		337.96	337.96
Interest Earned—Sinking Fund		668.76	668.76
Interest Earned—First National Bank of Pasadena		28.36	28.36
<i>Total Income</i>	<u>\$ 2,219.26</u>	<u>\$ 15,821.02</u>	<u>\$ 18,040.28</u>
<i>Expense:</i>			
Smith-Hughes—Agriculture	\$ 220.42	\$ 2,199.96	\$ 2,420.38
Smith-Hughes—Home Economics	48.13	849.96	898.09
Hospital and Health Unit	306.72	2,226.26	2,532.98
Farm	1,707.84	540.00	2,247.84
Administration	17.00	267.60	284.60
Auto Expense	244.05		244.05
Boys' Dormitory	191.25		191.25
Community Service	1.77		1.77
Fuel	156.84		156.84
Furnishings and Home Supplies	227.80		227.80
Labor	174.06		174.06
Lights	672.76		672.76
Living	1,163.54		1,163.54
Office	39.59	174.96	214.55
Publicity	17.43		17.43
Repairs and Upkeep	641.89		641.89
School Expense	255.83		255.83
Telephone and Telegraph	65.75		65.75
Miscellaneous	102.57	166.86	269.43
Magazine Agency—Loss a/c Bank Closing		542.71	542.71
Magazine Agency—Expenses		23.63	23.63
Insurance		1,147.60	1,147.60
Salaries		3,719.25	3,719.25
Travel Expense		504.90	504.90
Interest Paid		400.00	400.00
Depreciation on Fixed Assets		2,478.54	2,478.54
Tax on Bank Checks		3.36	3.36
<i>Total Expense</i>	<u>\$ 6,255.24</u>	<u>\$ 15,245.59</u>	<u>\$ 21,500.83</u>
Excess Expense Over Income—Carried to Balance Sheet—Exhibit "A"	<u>\$ 4,035.98</u>	<u>\$ 575.43</u>	<u>\$ 3,460.55</u>

**EXHIBIT "C"**

**ARROW CRAFT SHOP—STATEMENT OF INCOME AND EXPENSE**

For Year Ended June 30, 1933

	Sales	Cost of Sales	Gross Profit
Baskets	\$ 548.12	\$ 344.40	\$ 203.72
Weaving	7,834.10	5,652.13	2,181.97
Finished Furniture	525.67	495.00	30.67
Chairs, Stools, and Wood Baskets	223.00	283.80	60.80
Hooked and Tufted Goods, Quilts, etc.	1,539.94	1,323.13	216.81
Miscellaneous Items	618.24	496.10	122.14
Mountain View Hotel Shop	2,055.46	1,571.26	484.20
<i>Totals</i>	<u>\$ 13,344.53</u>	<u>\$ 10,165.82</u>	<u>\$ 3,178.71</u>
<i>Expenses:</i>			
Transportation Costs		\$ 64.45	
Industrial Publicity		37.81	
Industrial Expense and Supplies		205.49	
Industrial Salaries		2,832.03	
Industrial Miscellaneous		143.97	
Living Expense		701.58	
Fuel		43.25	
Lights		24.21	
Office Expense		76.38	

Repairs and Upkeep .....	15.40
Telephone and Telegraph .....	12.42
Knitting .....	19.71
Bad Debts .....	31.09
<i>Total Expenses</i> .....	<u>4,207.79</u>
Loss Before Considering Other Income .....	\$ 1,029.08
Income from State of Tennessee for Weaving .....	300.00
Net Loss for Year—Carried to Balance Sheet— <i>Exhibit "A"</i> .....	<u>\$ 729.08</u>

NOTE: The figures shown on this Statement of Income and Expense are taken from the report of Messrs. Homer K. Jones and Company. For further details please refer to their report.

SCHEDULE A-II  
ENDOWMENT FUND

June 30, 1933

	Face Value	Book Value
Bonds as per Report of June 30, 1932:		
Commonwealth Edison 1st Coll. "C" 4½'s .....	\$ 500.00	\$ 476.25
Crane Co. 10 Yrs. S/F Note 5's .....	2,000.00	2,025.00
Southern Bell Tel. & Tel. 30 Yr. 1st S/F 5's .....	1,000.00	1,065.00
Southern California Edison Co. Gen. 30 Yr. 5's .....	1,000.00	1,058.75
Aluminum Co. of America S/F Deb. 5's .....	2,000.00	2,067.50
Ashland Corp. 1st Leasehold S/F 6's .....	1,000.00	1,000.00
Cumberland Co. Power & Light 1st 4½'s .....	1,000.00	955.00
Geo. O. B. & Mary E. B. Farnham—1st R.E. 5½'s .....	300.00	300.00
Minnesota Power & Light 1st Pref. 5's .....	1,000.00	1,025.00
Missouri River, Sioux City Bridge 1st S/F 6's .....	1,000.00	1,000.00
Oklahoma Gas & Electric 1st "A" 5's .....	1,000.00	1,000.00
Vicksburg Bridge & Terminal Co. 1st S/F 6's .....	1,000.00	1,000.00
Total as per Last Report .....	\$12,800.00	\$12,972.50
Bonds purchased during year:		
U. S. of America 4th Liberty Loan 4¼'s .....	3,500.00	
Total Bonds .....	<u>\$16,300.00</u>	
Cash on Hand June 30, 1932, as per Report .....	\$ 3,546.28	
Cash remitted by School Treasurer .....	1,558.02	
Total Cash .....		5,104.30
Total Cash and Bonds—Book Value .....		<u>\$18,076.80</u>

NOTE: The total par value of the above bonds has been verified by a statement from the Harris Trust and Savings Bank, but the price paid for the Liberty Bonds purchased during the year and the amount of cash in the hands of the Committee on June 30, 1933, is unknown to me.

SCHEDULE A-III  
FIXED ASSETS

June 30, 1933

Real Estate .....		\$ 7,900.00
Fences and Walks .....	\$ 1,020.34	
Water System .....	633.07	
Incubator and Roost House .....	734.59	
Barn .....	3,336.16	
Hospital .....	2,000.00	
Arrow Craft Shop .....	2,400.00	
Mary Pollard Cottage .....	4,317.73	
Industrial Building .....	25,006.57	
Electric Light Plant .....	662.09	
Log Cabin .....	114.91	
School House .....	6,743.85	
Stuart Cottage .....	2,011.02	
Sugarlands Cottage .....	3,772.71	
Teachers Cottage .....	6,715.31	
Wood Craft Shop .....	7,882.87	
Agricultural Shop .....	331.09	
Small Buildings .....	566.98	
Auto Equipment .....	905.10	
Equipment and Fixtures—Industrial Building .....	3,405.03	
Equipment and Fixtures—School House .....	2,500.00	
Equipment and Fixtures—Teachers Cottage .....	2,083.03	
Equipment and Fixtures—Mary Pollard Cottage .....	1,000.00	
Equipment and Fixtures—Stuart Cottage .....	500.00	
Equipment and Fixtures—Boys Dormitory .....	500.00	
Equipment and Fixtures—Hospital .....	1,300.00	

Equipment and Fixtures—New Barn .....	650.00	
Equipment and Fixtures—Incubator and Roost House .....	250.00	
Total .....	<u>\$81,342.45</u>	
Less Reserve for Depreciation .....	6,260.84	75,081.61
Total Fixed Assets .....		<u>\$82,981.61</u>
Live Stock Inventory .....		1,460.00
Total Fixed Assets and Live Stock Inventory .....		<u><u>\$84,441.61</u></u>

## PI BETA PHI SETTLEMENT SCHOOL

## DETAILS OF CHAPTER CONTRIBUTIONS AND MAGAZINE EARNINGS

For Year Ended June 30, 1933

ALUMNAE CLUBS			ACTIVE CHAPTERS		
	Contributions	Magazine Agency Profits		Contributions	Magazine Agency Profits
<i>Alpha</i>					
Boston, Mass. ....	\$ 180.43	\$ 18.65	Ontario Alpha .....	\$ 20.50	\$ —
Buffalo, N.Y. ....	60.00	12.45	Maine Alpha .....	—	—
Burlington, Vt. ....	15.00	12.90	Vermont Alpha .....	26.44	2.00
Hartford, Conn. ....	47.09	30.80	Vermont Beta .....	—	—
New York, N.Y. ....	284.85	89.30	Massachusetts Alpha .....	—	2.10
Rochester, N.Y. ....	100.00	4.50	New York Alpha .....	10.00	4.80
Syracuse, N.Y. ....	100.00	1.25	New York Gamma .....	10.80	—
Toronto, Canada .....	52.00	—	New York Delta .....	25.00	—
W. Mass. Alum. ....	23.28	—			
New Haven, Conn. ....	35.00	—		\$ 92.74	\$ 8.90
Portland, Me. ....	44.17	—			
	<u>\$ 941.80</u>	<u>\$ 169.85</u>			
<i>Beta</i>					
Akron, Ohio .....	\$ 48.38	\$ —	Pennsylvania Alpha ...	\$ 100.00	\$ 6.70
Athens, Ohio .....	22.00	7.05	Pennsylvania Beta .....	50.00	.90
Central Pennsylvania ..	2.00	—	Pennsylvania Gamma ..	—	—
Cincinnati, Ohio .....	100.00	20.30	Ohio Alpha .....	50.00	3.15
Clarksburg, W.Va. ....	5.00	—	Ohio Beta .....	98.56	4.37
Cleveland, Ohio .....	130.00	13.85	Ohio Delta .....	40.00	11.75
Columbus, Ohio .....	—	22.60	West Virginia Alpha ...	20.00	—
Dayton, Ohio .....	35.00	—			
Delaware, Ohio .....	5.00	3.90		\$ 358.56	\$ 26.87
Harrisburg-Lancaster, Pa.	125.00	—			
Mahoning Valley, Ohio	26.00	—			
Morgantown, W.Va. ....	40.00	2.40			
Northern New Jersey ..	300.00	25.70			
Ohio Valley .....	—	—			
Philadelphia, Pa. ....	200.00	15.00			
Pittsburgh, Pa. ....	70.00	7.70			
Southern New Jersey ...	15.00	35.75			
South Hills, Pa. ....	—	8.15			
Toledo, Ohio .....	85.00	9.55			
	<u>\$1,208.38</u>	<u>\$ 171.95</u>			
<i>Gamma</i>					
Baltimore, Md. ....	\$ 35.00	\$ 19.25	Maryland Alpha .....	\$ 35.00	\$ —
North Carolina .....	50.00	—	Dist. of Columbia Alpha	25.00	—
Richmond, Va. ....	55.00	6.50	Virginia Alpha .....	30.00	—
Washington, D.C. ....	407.00	52.55	Virginia Gamma .....	25.00	—
			North Carolina Alpha ..	25.00	2.50
	<u>\$ 547.00</u>	<u>\$ 78.30</u>	North Carolina Beta ...	—	—
			South Carolina Alpha ..	10.00	—
				<u>\$ 150.00</u>	<u>\$ 2.50</u>
<i>Delta</i>					
Ann Arbor, Mich. ....	\$ 133.00	\$ 18.50	Michigan Alpha .....	\$ 10.00	\$ 1.00
Bloomfield Hills, Mich. .	14.00	5.10	Michigan Beta .....	122.50	—
Bloomington, Ind. ....	25.00	4.00	Indiana Alpha .....	23.90	3.25
Detroit, Mich. ....	85.00	50.78	Indiana Beta .....	26.40	—
Fort Wayne, Ind. ....	20.00	12.11	Indiana Gamma .....	38.89	—
Franklin, Ind. ....	50.00	—	Indiana Delta .....	27.90	1.90
Grand Rapids, Mich. ....	1.00	9.55			
Hillsdale, Mich. ....	25.00	—		\$ 249.59	\$ 6.15
Indianapolis, Ind. ....	165.68	16.45			
Lafayette, Ind. ....	55.00	9.30			
Southwestern, Ind. ....	55.00	1.70			
	<u>\$ 628.68</u>	<u>\$ 127.49</u>			

ALUMNE CLUBS			ACTIVE CHAPTERS		
	Contributions	Magazine Agency Profits		Contributions	Magazine Agency Profits
<i>Epsilon</i>					
Chattanooga, Tenn. ....	\$ 12.00	\$ 7.45	Missouri Alpha .....	\$ 25.00	\$ —
Columbia, Mo. ....	61.03	8.00	Missouri Beta .....	10.00	1.65
Kansas City, Mo. ....	500.00	57.90	Missouri Gamma .....	7.50	5.15
Louisville, Ky. ....	30.00	2.75	Kentucky Alpha .....	35.00	1.00
Memphis, Tenn. ....	62.00	2.65	Tennessee Alpha .....	20.00	1.85
Nashville, Tenn. ....	9.00	3.60			
St. Joseph, Mo. ....	2.50	—		\$ 97.50	\$ 9.65
St. Louis, Mo. ....	570.16	102.21			
Springfield, Mo. ....	25.00	6.40			
	<u>\$1,271.69</u>	<u>\$ 190.96</u>			
<i>Zeta</i>					
Atlanta, Ga. ....	\$ 100.00	\$ 13.50	Alabama Alpha .....	\$ —	—
Birmingham, Ala. ....	—	—	Florida Alpha .....	35.00	—
De Land, Fla. ....	35.00	9.60	Florida Beta .....	50.00	—
Jacksonville, Fla. ....	15.00	—	Florida Gamma .....	—	—
Lakeland, Fla. ....	5.00	—			
Miami, Fla. ....	20.00	—		\$ 85.00	—
Orlando, Fla. ....	25.00	2.05			
Palm Beach, Fla. ....	—	—			
St. Petersburg, Fla. ....	10.00	.75			
Tampa, Fla. ....	10.00	—			
	<u>\$ 220.00</u>	<u>\$ 25.90</u>			
<i>Eta</i>					
Avon (Libbie Brook Gad-			Wisconsin Alpha .....	\$ 50.00	\$ —
dis) .....	\$ 10.05	\$ 1.25	Wisconsin Beta .....	8.00	—
Beloit, Wis. ....	15.00	3.75	Illinois Alpha .....	—	1.00
Carthage, Ill. ....	10.00	3.28	Illinois Beta-Delta .....	40.00	3.80
Champaign-Urbana, Ill. ....	110.00	5.75	Illinois Epsilon .....	65.00	—
Chicago, Ill. North .....	500.00	.95	Illinois Zeta .....	100.00	3.50
Chicago, Ill. South .....	300.00	1.00	Illinois Eta .....	20.00	3.45
Chicago Business Women	76.00	—			
Chicago West Suburban	75.00	4.45		\$ 283.00	\$ 11.75
Decatur, Ill. ....	107.00	42.25			
Elgin, Ill. ....	18.45	—			
Galesburg, Ill. ....	70.00	2.00			
Glenhurst, Ill. ....	15.00	1.65			
Madison, Wis. ....	76.00	8.55			
Milwaukee, Wis. ....	200.00	23.35			
Monmouth, Ill. ....	7.00	1.00			
North Shore, Ill. ....	300.00	30.25			
Oak Park & River Forest					
Ill. ....	25.00	—			
Peoria, Ill. ....	116.25	—			
Rockford, Ill. ....	32.75	1.55			
Springfield, Ill. ....	35.00	6.35			
	<u>\$2,098.50</u>	<u>\$ 137.38</u>			
<i>Theta</i>					
Ames, Iowa .....	\$ 54.80	\$ 18.60	Manitoba Alpha .....	\$ 10.00	\$ —
Burlington, Iowa .....	10.00	—	North Dakota Alpha .....	—	—
Cedar Rapids, Iowa .....	40.00	19.25	Minnesota Alpha .....	20.00	4.85
Des Moines, Iowa .....	60.00	4.80	Iowa Alpha .....	5.00	—
Duluth, Minnesota .....	—	2.50	Iowa Beta .....	—	—
Grand Forks, N.D. ....	—	3.70	Iowa Gamma .....	—	—
Indianola, Iowa .....	—	1.00	Iowa Zeta .....	10.00	—
Iowa City, Iowa .....	50.00	13.80			
Minneapolis, Minn. ....	—	15.10		\$ 45.00	\$ 4.85
Mt. Pleasant, Iowa .....	—	7.15			
St. Paul, Minn. ....	—	11.35			
Sioux City, Iowa .....	25.00	1.25			
Winnipeg, Canada .....	—	—			
	<u>\$ 239.80</u>	<u>\$ 98.50</u>			
<i>Iota</i>					
Boulder, Colo. ....	\$ 25.00	\$ .50	South Dakota Alpha .....	\$ 8.50	\$ —
Casper, Wyo. ....	50.00	8.70	Nebraska Beta .....	—	—
Cheyenne, Wyo. ....	20.00	10.50	Kansas Alpha .....	25.00	—
Denver, Colo. ....	350.00	29.15	Kansas Beta .....	50.00	—
Laramie, Wyo. ....	40.00	13.45	Colorado Alpha .....	116.50	—
Lawrence, Kan. ....	38.00	14.10	Colorado Beta .....	64.50	2.30
Lincoln, Neb. ....	50.00	21.10	Wyoming Alpha .....	11.65	—
Manhattan, Kan. ....	100.00	42.44			
Omaha-Council Bluffs .....	100.00	1.50		\$ 276.15	\$ 2.30
Poudre Valley .....	—	3.15			
Pueblo, Colo. ....	35.00	3.10			
Topeka, Kan. ....	28.75	2.10			
Wichita, Kan. ....	50.00	66.92			
	<u>\$ 886.75</u>	<u>\$ 216.71</u>			



## ALUMNÆ CLUBS

Contributions	Magazine	
	Agency	Profits

<i>Kappa</i>		
Ardmore, Okla. ....	\$ 10.00	\$ —
Austin, Texas .....	75.00	.65
Bryan, Texas .....	16.00	—
Dallas, Texas .....	200.00	1.75
Fayetteville, Ark. ....	15.00	—
Fort Smith, Ark. ....	12.00	4.50
Houston, Texas .....	129.75	8.70
Little Rock, Ark. ....	—	.50
Muskogee, Okla. ....	15.18	—
New Orleans, La. ....	—	.60
Norman, Okla. ....	25.00	3.90
Oklahoma City, Okla. ..	25.00	7.65
Okmulgee, Okla. ....	15.00	1.40
Sabine District .....	50.00	28.10
Shreveport, La. ....	50.00	—
Stillwater, Okla. ....	—	—
Tulsa, Okla. ....	50.00	32.75
Waco, Texas .....	—	—
	<u>\$ 687.95</u>	<u>\$ 90.50</u>

<i>Lambda</i>		
Boise, Idaho .....	\$ 50.00	\$ —
Calgary, Canada .....	5.00	—
Corvallis, Oregon .....	—	8.25
Edmonton, Canada .....	5.06	—
Eugene, Oregon .....	25.00	10.50
Portland, Oregon .....	200.00	14.85
Salem, Oregon .....	10.00	—
Seattle, Washington .....	150.75	5.05
Spokane, Washington .....	75.00	4.20
Tacoma, Washington .....	75.00	—
Wenatchee, Washington ..	—	—
Yakima, Washington .....	10.00	—
	<u>\$ 605.81</u>	<u>\$ 42.85</u>

<i>Mu</i>		
Albuquerque, N.M. ....	\$ —	\$ 10.65
Berkeley, Calif. ....	100.00	21.10
El Paso, Texas .....	—	—
Glendale, Calif. ....	75.00	—
Hawaii .....	75.00	—
Long Beach, Calif. ....	—	—
Los Angeles, Calif. ....	1,000.00	18.00
Monterey Bay .....	10.50	—
Nevada Alumnae .....	6.17	—
Palo Alto, Calif. ....	40.00	3.65
Pasadena, Calif. ....	105.00	2.00
Phoenix, Ariz. ....	20.00	—
San Diego, Calif. ....	70.16	3.10
San Francisco, Calif. ....	50.00	—
San Jose, Calif. ....	50.00	4.85
Santa Monica, Calif. ....	57.50	—
Tucson, Ariz. ....	8.25	6.20
Utah Alumnae .....	36.53	5.80
	<u>\$1,704.11</u>	<u>\$ 75.35</u>

## COMMISSIONS CREDITED TO INDIVIDUALS

Miss Onken .....	\$30.65
Miss Reisinger .....	5.50
Clark (Oskaloosa, Iowa) ..	.85
Graham (Abilene, Kan.) ..	.50
Rushville, Ill. ....	.25
Irvin (Oxford, Ohio) .....	2.00
Mexico .....	2.10
Lough (Calif.) .....	.93
Johnson (Mass.) .....	1.50
Nicholson (Chicago, Ill.) ..	.98
Bishop (Tenn.) .....	.68
Filler (Pa.) .....	3.43
Centerville, Iowa .....	4.40
Parks (Pa.) .....	1.25
Sherwood (N.Y.) .....	1.25
Worcester, Mass. ....	1.00
Rock Valley, Iowa .....	.80

\$58.07

## ACTIVE CHAPTERS

Contributions	Magazine	
	Agency	Profits

<i>Kappa</i>		
Oklahoma Alpha .....	\$ 15.00	.60
Oklahoma Beta .....	20.00	—
Arkansas Alpha .....	7.50	—
Texas Alpha .....	50.00	—
Texas Beta .....	25.00	—
Louisiana Alpha .....	25.00	3.00
	<u>\$ 142.50</u>	<u>\$ 3.60</u>

<i>Lambda</i>		
Alberta Alpha .....	\$ 10.00	\$ —
Montana Alpha .....	25.00	—
Idaho Alpha .....	12.00	—
Washington Alpha .....	5.00	—
Washington Beta .....	5.00	3.50
Oregon Alpha .....	15.00	2.05
Oregon Beta .....	15.30	1.40
	<u>\$ 87.30</u>	<u>\$ 6.95</u>

<i>Mu</i>		
California Alpha .....	\$ 5.00	\$ —
California Beta .....	—	3.00
California Gamma .....	75.00	4.40
California Delta .....	80.00	—
Nevada Alpha .....	—	6.75
Arizona Alpha .....	—	—
Utah Alpha .....	50.00	6.75
	<u>\$ 210.00</u>	<u>\$ 20.90</u>

The following contributions were received from Theta Province too late to be embodied in the above report:

## ALUMNÆ CLUBS

Mt. Pleasant, Iowa .....	\$ 45.00
Duluth, Minn. ....	125.00
Ames, Iowa .....	42.00
Des Moines, Iowa .....	70.00
St. Paul, Minn. ....	100.00
Indianola, Minn. ....	15.00
Minneapolis, Minn. ....	75.00
Cedar Rapids, Iowa .....	22.00

\$494.00

## INDIVIDUALS

Abbie Langmaid .....	\$ 10.00
----------------------	----------

## ACTIVE CHAPTERS

Iowa Gamma .....	\$ 8.00
Iowa Beta .....	3.00

\$ 11.00

## RECAPITULATION

ALUMNÆ CLUBS		ACTIVE CHAPTERS			
	Contributions	Magazine Agency Profits		Contributions	Magazine Agency Profits
Alpha	\$ 941.80	\$ 169.85	Alpha	\$ 92.74	\$ 8.90
Beta	1,208.38	171.95	Beta	358.56	26.87
Gamma	547.00	78.30	Gamma	150.00	2.50
Delta	628.68	127.49	Delta	249.59	6.15
Epsilon	1,271.69	190.96	Epsilon	97.50	9.65
Zeta	220.00	25.90	Zeta	85.00	—
Eta	2,098.50	137.38	Eta	283.00	11.75
Theta	239.80	98.50	Theta	45.00	4.85
Iota	886.75	216.71	Iota	276.15	2.30
Kappa	687.93	90.50	Kappa	142.50	3.60
Lambda	605.81	42.85	Lambda	87.50	6.95
Mu	1,704.11	75.35	Mu	210.00	20.90
Total	<u>\$11,040.45</u>	<u>\$ 1,425.74</u>	Total	<u>\$ 2,077.34</u>	<u>\$ 104.42</u>
Individuals	58.07				

## DIRECTOR OF THE MAGAZINE AGENCY

ANOTHER YEAR of work for  $\Pi B \Phi$  is over, and in spite of depressions, bank failures, and things of that nature, The Director of the National Magazine Agency is proud to say that the magazine subscription business has held its own. Pi Phis everywhere have taken an interest in the work. As will be seen in the financial statement, a total of \$1,400 was sent to the Settlement School, and \$560 is tied up in a defunct bank in St. Louis. Thus, with very little mental arithmetic, one can see that nearly \$2,000 was earned by the Agency. What a year we would have had, if banks had not come tumbling down around our ears! This merely means that more Pi Phis are awakening to the fact that there is money and more money to be made in magazine subscriptions.

In explanation of the aforementioned bank failure, it should be stated here that it has always been the policy of the Director of the Agency to keep in any bank as small a balance as is consistently possible. The balance in the bank, at the time of its closing, was negligible, but checks, which had not been cleared, caused the amount lost to be \$560. According to information recently received, there will be

something realized in the pay-off. At least twenty-five cents on the dollar is hoped for.

Possibly some ARROW readers will wonder at the item on the financial statement marked "Special Bonus from Publishers." For the first time in the régime of this Director, she has dealt directly with the publishers of thirteen of the most popular magazines. While this method of handling means increased labor, still it was well worth it in increased commissions on these periodicals, and monthly bonuses on the volume of orders. This system has been responsible for approximately \$338, without counting the larger commissions credited directly to clubs and chapters.

In grading the Alumnae Clubs according to commissions earned, two methods have been used (1) total commission and (2) commission per paid member in the club. To many small clubs of ten or twelve members, it is as great an achievement to earn from one to two dollars per member, as it is for a large club of one hundred members to earn fifty or sixty dollars. The following is the list of the eight highest clubs, according to the two methods of rating:

## TOTAL COMMISSION

1. St. Louis, \$102.21—Mrs. Frank C. Ball, Agent
2. New York, \$89.30—Mrs. D. D. Fredrickson, Agent
3. Wichita, \$66.92—Mrs. E. S. Stephenson, Agent
4. Kansas City, \$57.90—Mrs. H. E. Seurlock, Agent
5. Washington, D.C., \$52.55—Mrs. D. D. Drain, Agent
6. Detroit, \$50.78—Mrs. F. E. Ehlert, Agent
7. Manhattan, \$42.44—Mrs. C. C. Brewer, Agent
8. Decatur, Ill., \$42.25—Betty Starr, Agent

## COMMISSION PER PAID MEMBER

1. Southern New Jersey, \$2.38 per member—Mrs. N. R. Jones, Agent
2. Wichita, \$1.67 per member—Mrs. E. S. Stephenson, Agent
3. Hartford, \$1.62 per member—Erminie Pollard, Agent
4. Cincinnati, \$1.45 per member—Stella Koons, Agent
5. Manhattan, \$1.41 per member—Mrs. C. C. Brewer, Agent
6. New York, \$1.37 per member—Mrs. D. D. Fredrickson, Agent
7. Iowa City, \$1.25 per member—Mrs. Franklyn Roberts, Agent
8. Laramie, \$1.22 per member—Mrs. J. C. Jensen, Agent

Many others follow closely on the heels of these eight clubs in each list, but time and space does not permit mentioning all of them. Each total, no matter how small, is greatly appreciated, and the untiring efforts of some of the club agents is inspiring to the Director.

The Chapters' work on magazines has remained about the same. Thirty-one chapters sent in orders this year, as against thirty-three last year. Ohio  $\Delta$  leads the list of total commissions, with Nevada A, Utah A, and Pennsylvania A next in line.

In closing, the Director of the National Magazine Agency wishes to thank Miss Onken, who yearly constitutes herself a committee of one to secure subscriptions from family and friends. Her enthusiasm and belief in the Agency is always an inspiration. The Director wishes to thank all clubs and chapters for their efforts, and to beg for continued cooperation in this work. As can be seen from the financial report this year, there is an ever increasing amount of money to be made in the sale of magazine subscriptions. All clubs and chapters have money-raising schemes, which must be abandoned from year to year, as their usefulness depends upon a short period of enthusiasm. But in magazine work, where a steady market always exists, many thousands of dollars could be earned if each Pi Phi would induce her own family and friends to subscribe through the  $\Pi B \Phi$  Agency.

DOROTHY J. MILLER

FINANCIAL STATEMENT OF THE  
MAGAZINE AGENCY

Balance on hand—June 1, 1932 .....	\$	58.67	
<i>Receipts</i>			
Commissions credited Alumnae Clubs .....	\$1,425.74		
Commissions credited Active Chapters .....	104.42		
Commissions credited Individuals .....	58.07		
Special Bonus from Publishers .....	337.96	1,926.19	
			<u>\$1,984.86</u>
<i>Expenditures</i>			
Sent to Settlement School .....	\$1,400.00		
Money impounded in Bank Failure .....	542.71		
Expense incurred in Bank Failure (Protest Fees) ..	18.00	1,960.71	
Operating expenses .....		5.63	
			<u>\$1,966.34</u>
Balance on hand—June 1, 1933 .....	16.52		
Unpaid subscription .....	2.00	18.52	
			<u>1,984.86</u>

## Annual Reports of Committees

### COMMITTEE ON ENDOWMENT FUND

THE PAST YEAR has found a steady increase in the Endowment Fund although no definite drive has been undertaken. Through publicity in the ARROW we find we have made many friends, who have discovered that though the depression has taken away their money, or taken away their jobs, it has not taken away their Pi Phi friends and associations. Detailed information has been sent out to the province officers who have been most helpful in reaching the alumnae clubs

for us. The Committee is especially grateful to Louise Bache who has been most faithful and enthusiastic in taking care of our ARROW publicity. We look forward hopefully to the coming year, for Grand Council has authorized this Committee to promote an intensive campaign—our goal a completed Fund to present to the next Convention. We believe in our Endowment Fund, we have courage—let's win!

HELEN RICHARDSON CORKUM

### THE FLIGHT O' THE ARROW

*Contributors to the \$50,000 Friendship Fund*

### In Memoriam

Mr. Edward Layport in memory of his mother, Laura Trumbo Layport.



#### CONTRIBUTORS ABOVE \$100

<i>Alumna Clubs</i>		Illinois Z	200.00
Cleveland, Ohio	\$300.00	Kansas A	120.00
Denver, Colorado	110.00	Kansas B	120.00
Des Moines, Iowa	105.00	Michigan B	200.00
Glendale, California	175.00	Missouri B	150.00
Hartford and New Haven, Connecticut	120.00	Virginia A	135.00
Kansas City, Missouri	900.00	Wisconsin A	200.00
Los Angeles, California	250.00		
(pledge of \$50 per year during drive)		<i>Individuals</i>	
Manhattan, Kansas	125.00	Birdseye, Eleanor Gannett, District of Columbia A	\$250.00
Northern New Jersey	150.00	Onken, Amy Burnham, Illinois E	150.00
Oklahoma City, Oklahoma	139.50	Hamilton, Ethel Allen, Kansas A	105.00
		Ruhl, Grace Bangs, Kansas A	250.00
<i>Active Chapters</i>		Stark, Nita Hill, Texas A	255.00
California T	\$115.00	White, Emilie Margaret, District of Columbia A	130.00
Colorado A	150.00	Wright, Julia Kingsbury, California T	500.00
District of Columbia A	105.00		
Florida B	125.00		
Illinois E	400.00		
(Honoring Amy Burnham Onken)			



## CONTRIBUTORS OF \$51 TO \$100

*Alumnae Clubs*

Bloomfield Hills, Michigan  
 Champaign and Urbana, Illinois  
 Chicago, Illinois, North  
 Decatur, Illinois  
 Harrisburg-Lancaster, Pennsylvania  
 Long Beach, California  
 North Shore, Illinois  
 Pasadena, California  
 Pennsylvania Beta Alumnae  
 Philadelphia, Pennsylvania  
 Sabine District, Texas  
 San Diego, California  
 Springfield, Missouri  
 St. Louis, Missouri  
 (Pledge of \$100 per year during drive)  
 Toronto, Canada  
 Washington, D.C.

*Active Chapters*

California A  
 California B  
 Florida A  
 Florida T  
 Idaho A  
 Illinois H

Louisiana A  
 Missouri A  
 Montana A  
 Nebraska B  
 Nevada A  
 New York Δ  
 Oklahoma A  
 Oklahoma B  
 Ontario A  
 Pennsylvania A  
 South Dakota A  
 Tennessee A  
 Texas B  
 Vermont A (In memory of Eleanor Manley)  
 Washington B  
 Wyoming A

*Individuals*

Gude, Kathryn, California T  
 Plym, Jennie Barber, Nebraska B  
 Scott, Helen Glessner, Indiana B  
 Shepard, Alice Preble, Massachusetts A  
 Smith, Florence Allen, California A  
 Stark, Miriam Lutchter, Texas A  
 Stewart, Rebekah, Florida A  
 Turner, Isabel M., Colorado A  
 Young, Netta Nixon, Indiana B



## CONTRIBUTORS OF \$26 TO \$50

*Alumnae Clubs*

Berkeley, California  
 Dallas, Texas  
 De Land, Florida  
 Detroit, Michigan  
 Duluth, Minnesota  
 Rochester, New York  
 Southern New Jersey  
 Springfield, Illinois  
 Toledo, Ohio  
 Tulsa, Oklahoma  
 Utah

*Active Chapters*

Alabama A  
 California Δ  
 Colorado B  
 Illinois A  
 Illinois Δ  
 Indiana B  
 Indiana T  
 Indiana Δ  
 Kentucky A  
 Maryland A  
 Massachusetts A  
 Missouri T  
 New York A  
 Pennsylvania B  
 Texas A  
 Utah A

Virginia B  
 Virginia T  
 Washington A  
 West Virginia A  
 Wisconsin B

*Individuals*

Anderson, Mary Henderson, Illinois A  
 Baldwin, Emma M., Missouri T  
 Bartlett, Alice Hiestand, California B  
 Brewer, Sarella Herrick, Kansas B  
 Brown, Mabel Scott, Maryland A  
 Buckley, Nell Pratt, Nebraska B  
 Carter, Ylene, Missouri T  
 Cooke, Emily Hulme, Kansas A  
 Heryer, Loren Leslie, Kansas A  
 Ives, Frances Evans, Louisiana A  
 Langworthy, Minnie Leach, Kansas A  
 Lee, Helen, District of Columbia A  
 Lewis, Marguerite Graybill, Kansas A  
 Mayfield, Frances Douglass, Arkansas A  
 Patterson, Sara, Indiana T  
 Reisinger, Blanche G., Maryland A  
 Robinson, Laura Clapp, Iowa A  
 Simmons, Nellie Hadley, Vermont A  
 Smith, DeEtte McAuslan, Washington A  
 Sponable, Madge, New York A  
 Stoolman, Elizabeth V., Illinois Z  
 Stoolman, Lois Franklin, Illinois Z  
 Tebbe, Gladys Craig, Kansas B  
 Walker, Carmen R., Vermont A



## CONTRIBUTORS OF \$11 TO \$25

*Alumna Clubs*

Albuquerque, New Mexico  
 Baltimore, Maryland  
 Cedar Rapids, Iowa  
 Chicago, Illinois, South  
 Chicago, Illinois, West  
 Columbia, Missouri  
 Iowa City, Iowa  
 Little Rock, Arkansas  
 Memphis, Tennessee  
 Miami, Florida  
 Okmulgee, Oklahoma  
 Orlando, Florida  
 Spokane, Washington  
 Syracuse, New York  
 Western Massachusetts  
 Winnipeg, Manitoba

*Active Chapters*

Arkansas A  
 Illinois B  
 Iowa B  
 Michigan A

*Individuals*

ARIZONA A  
 McMath, Ruth

ARKANSAS A  
 Murphy, Henrietta

CALIFORNIA B  
 Folger, Anita Gallagher  
 McBoyle, Mary Carol  
 Norwood, Judith

CALIFORNIA F  
 Demond, Lucile Long  
 Lake, Irene St. Pierre

COLORADO A  
 Fraser, Maryelore Donley  
 Frost, Mary C.  
 Grill, Dorothy Terwilliger  
 Owen, Margaret M.  
 Teller, Katherine Burr

COLORADO B  
 Gullette, Elaine  
 Hosmer, Evelyn H.

DISTRICT OF COLUMBIA A  
 Bayly, Margaret  
 Gerwig, Mary Hinman  
 Ritter, Evelyn Knight

ILLINOIS A  
 Hutchinson, Clara Brownlee

ILLINOIS Δ  
 Gaylord, Adeline Raymond  
 Harrauff, Helen M.

ILLINOIS E  
 Swett, Myrtelle Rogers

ILLINOIS Z  
 Bagley, Helen A.  
 Parr, Nelle Welles

INDIANA A  
 Barnett, Pansy Matthews  
 Covert, Sarah E.

IOWA A  
 Beck, Grace Hancher

IOWA B  
 Grant, Margaret Smith

IOWA Γ  
 Olson, Beatrice T.  
 Porter, Mae Reed

IOWA Z  
 DeWolf, Gail

KANSAS A  
 Adams, Nell Taylor  
 Nesbitt, Winslow Hutchinson  
 Wilson, Marguerite Stevenson  
 Wood, Hallie Reece

KANSAS B  
 McArthur, Ernestine Biby

KENTUCKY A  
 Lewis, Helen Anderson

LOUISIANA A  
 Jahncke, Adele T.

MARYLAND A  
 Keller, May L.  
 Torsch, Margaret F.  
 Tottle, Helen H.  
 Watt, Roberta Frye

MASSACHUSETTS A  
 Corkum, Helen Richardson  
 Parsons, Blanche Gilliatt  
 Richardson, E. Louise

MICHIGAN B  
 Callender, Alice  
 Matzinger, Martha Reardon  
 Pollard, Elizabeth Hulbert

MINNESOTA A  
 Beebe, Viola

MISSOURI A  
 Root, Barbara Woodson  
 Sifers, Martha Cornish

MISSOURI B  
 McCoy, Dorothy Aylesbury

MONTANA A  
 Miller, Amelia F.

NEBRASKA B  
 Kneeshaw, Gladys  
 Vosper, Bessie Turner

NEVADA A  
 Mack, Margaret E.

NEW YORK A  
 Smith, Gertrude Sheldon

NEW YORK B  
 McElvare, Lillian Waring

OHIO B  
 Sprague, Ruth Horrocks

OHIO Δ  
 Heseltine, Ruth

OKLAHOMA A  
 Callahan, Sibyl

OREGON B  
 Bode, Lulu Walen

## PENNSYLVANIA A

Ayers, Anna Spackman  
Huey, Elizabeth  
Powell, Mary Tyler  
Somerville, Margaret  
Stratton, Deborah Ferrier

## PENNSYLVANIA B

Richards, Beatrice R.  
Schnure, Dorothy Bunnell

## PENNSYLVANIA F

Filler, Alma G.  
Rupp, Helen Scott

## TENNESSEE A

Jones, Mary A.

## TEXAS A

Hill, Norma F.

Hill, Frankie Cochran  
Milan, Margaret  
Peden, Stella  
Suggs, Virginia

## VERMONT B

Pollard, Erminie

## WASHINGTON A

Partridge, Imogen Cunningham

## WASHINGTON B

Gard, Zelma

## WISCONSIN A

Akerman, Doris Fishburn  
McLarn, Mae Telford

## WYOMING A

Slade, Thora Fern



## CONTRIBUTORS OF \$6 TO \$10

*Alumnae Clubs*

Ann Arbor, Michigan  
Beloit, Wisconsin  
Delaware, Ohio  
Fayetteville, Arkansas  
Minneapolis, Minnesota  
Muskogee, Oklahoma  
Omaha, Nebraska  
Phoenix, Arizona  
San Francisco, California  
Santa Monica, California  
Seattle, Washington  
Shreveport, Louisiana  
South Hills, Pennsylvania  
Wichita, Kansas  
Yakima, Washington

*Active Chapters*

Iowa A  
South Carolina A

*Individuals*

## ARKANSAS A

Droke, Mary I.  
Jewell, Margaret  
Schaaf, Hasletine

## CALIFORNIA A

Hunter, Edyth Hale  
Reed, Adele Huntsberger  
Wood, Virginia Hoffman

## CALIFORNIA B

Haldeman, Katherine Robbins  
Lathrop, Merion Smith  
Mannon, Eva Bramlet  
Metson, Virginia Cumming  
Rowe, Margaret

## CALIFORNIA F

Lohman, Dorothy

## COLORADO A

Brawner, Caroline Dier  
Cunningham, Edna Pierce  
Etter, Marion Dale  
Haver, Ruth Beaty  
Morton, Fanny Plummer  
O'Connor, Mary  
Pinger, Lulu M.  
Slane, Ruth  
Taylor, Helen

Tegarden, Charlotte E.  
Whitaker, Mary  
Whitaker, Almira Killgore

## COLORADO B

Bartholomew, Lucy  
Fletcher, Susie Winton

## DISTRICT OF COLUMBIA A

Bowdler, Elsie Parkinson  
Eggleston, Sallie Sparks  
Hynson, Marguerite Weller  
Pledger, Margaret Beasley  
Thompson, Flo Leland  
Williams, Helen H.  
Zirpel, Lulu McCabe

## FLORIDA A

Dye, Marie

## FLORIDA B

Drayer, Erma Marie

## ILLINOIS A

Gaddis, Margaret Brook  
Libbey, Fanny Whitenack  
Turnbull, Jean Horne

## ILLINOIS B

Ross, Nelle Tompkins  
Stickney, Sallie E.  
Wray, Dorothy

## ILLINOIS Δ

Bradbury, Sara Rounseville  
Gillet, Helen Willard  
Johnson, Alice A.  
Montgomery, Desire Dickson  
Morris, Elizabeth Reinmud

## ILLINOIS E

Miller, Kate Freund  
Putnam, Margaretta Fenn  
Robnett, Florence Schee  
Schroeder, Mildred Kinney  
Szymanski, Jean Burns

## ILLINOIS Z

Chester, Virginia  
Colp, Ethel Burkhart  
Fithian, Edith Chester  
Gewalt, Ruth DeWitt  
Kiler, Aureka B.  
Wardall, Ruth

- Weir, Lotta Johnson
- Bishop, Helen A.
- Abbott, Mabel  
Dugger, Orpha M.  
Dungan, Fanny Polk  
Mahan, Jessie Means  
Phelan, Grace Magaw
- Anderson, Ruth Miller  
Hatfield, Clara  
Pfungst, Caroline Weems
- Arms, Frances Hill  
Cline, Mary Scott  
Empson, Mattie  
Sexton, Leila Kennedy
- Keever, Aura I.
- Busby, Frances J.  
Druse, Katherine  
Weber, Lillie Cooper
- Kelly, Effa May
- Richardson, Claire  
Wheeler, Nellie Merrill
- Bishop, Marjorie Tabor  
Frank, Marybel Tabor  
Gabriel, Grace Ethel  
Hawley, Luise Clarke
- Barnes, Hazel Gould  
Baumgartner, Leona  
Blackmar, Winifred M.  
Cassity, Georgia  
Hogle, Mary Copley  
Humphrey, Adele A.  
Pratt, Pearl Stuckey  
Smith, Genevieve Herrick
- Rawlings, Dorothy Hoag  
Wyer, Eva Armstrong
- Eshleman, Marie C.  
McIlhenny, Louise Westfeldt
- Chase, Martha D.
- Gardiner, Jean K.  
Kutzleb, Gertrude A.  
Lutz, Caroline S.  
Nagle, Sylvania G.  
Soper, Ethel M.
- Curtis, Blanche Charlton  
Eldridge, Helen A.  
Gilchrist, Olive B.  
Ray, Jennie L.  
Whittemore, Mildred E.
- Cass, Isabella A.  
Drittler, Vera Bowersox
- Preston, Emma Baker  
Stebbins, Arma Burgoyne
- Adams, Jessie Helsell  
DeVol, Elizabeth  
Gamber, Madalyn Kirkpatrick  
Sass, Dorothy M.  
Sides, Margaret Spalding  
Stebbins, Marie Winsor  
Tyler, Zuell Preston  
Wicker, Helen Patterson
- Bass, Lillina Leggett  
Hoffman, Martica Byrnes  
Ingraham, Mildred Loomis  
Rutledge, Nancy Frohne  
Stehman, Marjorie Williams
- Hall, Lucille Lawson  
McAlester, Virginia Dyas  
Moore, Olivier Smith
- Duncker, Mildred Petring  
Hawes, Laura Watts  
Healey, Judith  
Johnson, Emily Seymour
- Hurt, Myrtle  
Nichols, Ernestine O'Day
- Brannon, Anna Lytle  
Howell, H. Alice  
Kirkpatrick, Vera Wattles  
Powell, Carolyn Reed  
Thelen, Alice Arnold
- Simpson, Ruth Hampton
- Ackerman, Bertha Vedder  
Bishop, Evelyn  
Bull, Frances M.  
Clark, Florence Dengler  
Fisher, Welthy Honsinger  
Hawking, Prudence  
MacAdams, Marjorie Gilmore  
Ridings, Geraldine  
Shutts, Miriam Frantz  
Williams, Ruth E.
- Althaus, Amalie L.  
Nevins, Dora R.  
Woodman, Sophie P.
- Ecks, Beatrice L.  
Emslie, Verna Pye
- Sawyer, Louise A.
- Wildor, Marion
- Kewley, Florence Hutchinson  
Postle, Mary Jennings
- Compton, Helen Harrington



OKLAHOMA A  
 Bachman, Grace Cary  
 Blair, Lucile Shuttee

OKLAHOMA B  
 Bryant, Jess Echols  
 Frank, Molly Bonar

ONTARIO A  
 Peene, Vida C.

PENNSYLVANIA B  
 Sholl, Dorothy B.  
 Stevenson, Ferné Braddock

PENNSYLVANIA Γ  
 Roorbach, Mildred Day  
 Wilson, Maude E.

PENNSYLVANIA Δ  
 Sexton, Regina

SOUTH DAKOTA A  
 Pixley, Lucile  
 Siderius, Elsie

TEXAS B  
 Marshall, Catherine W.

VERMONT A  
 Bisbee, Rena I.  
 Russell, Dorothy Graves

VERMONT B  
 Brown, Charlotte C.  
 Carpenter, Edith L.

VIRGINIA A  
 Ingraham, Lulu Clarke

VIRGINIA B  
 Quarles, Dorothy

VIRGINIA Γ  
 Hines, Pauline  
 Young, Marguerite

WASHINGTON A  
 Anderson, Fannie Charles  
 Johnstone, Harriet R.  
 Pratt, Dorothea

WASHINGTON B  
 Gilfien, Susie  
 Penick, Ruth MacInnis

WEST VIRGINIA A  
 Haller, Jean

WISCONSIN A  
 Ewald, Mildred Cozzens  
 Freund, Lillian  
 Govan, Marion Luce  
 Lambe, Pauline Parks  
 Masten, Helen A.  
 McLaughlin, Helen Fitch  
 Wegener, Margaret H.

WYOMING A  
 Cortell, Harriet Abbot  
 Cutter, Susan E.



## CONTRIBUTORS OF \$5 OR LESS

*Alumnae Clubs*

Atlanta, Georgia  
 Austin, Texas  
 Bloomington, Indiana  
 Bryan, Texas  
 Burlington, Iowa  
 Eugene, Oregon  
 Galesburg, Illinois  
 Lafayette, Indiana  
 Mahoning Valley, Ohio  
 New York City  
 Topeka, Kansas

*Active Chapters**Individuals*  
ARIZONA A

Angle, Elizabeth  
 Baylis, Eleanor Parsons  
 Coffin, Dorothy  
 Coffin, Katherine  
 Curry, Esther May  
 Fergusson, Mary R.  
 Goldthwaite, Helen Whitehead  
 Moore, Dorothea Wilbur  
 Murphy, Helen Geyer  
 Pafford, Alice Brereton  
 Pickrell, Anna Wallace  
 Saunders, Inez Robb  
 Upham, Muriel  
 Wissner, Bertha Scott

## ARKANSAS A

Clarke, Aileen Spencer  
 Gregory, Mary Campbell  
 Hedgepeth, Lunette  
 Hoeltzel, Pauline  
 Jones, Mabel Monteath

McCanne, Jennie Morton  
 Morton, Ruth  
 Powell, Velma Leitzel  
 Raith, Myrtle  
 Snook, Mary Shannon  
 Wheeler, Frances Carnall

## CALIFORNIA A

Allen, Edyth W.  
 Beal, Jennie L.  
 Brooks, Ruth  
 Calley, Barbara Alderton  
 Campbell, Clara Cram  
 Conard, Mildred  
 Crosby, Jean Hall  
 Fuller, Florence Thompson  
 Guthrie, Anna Nason  
 Hollensteiner, Maud Maloney  
 Hubbard, Mary Elizabeth  
 Lawrence, Julia Moore  
 Maple, Marjorie Little  
 McNarney, Helen Wahrenberger  
 McNitt, Marie Bellows  
 Sammons, Florence Knapp  
 Stevens, Winona Bassett  
 Terrett, Marion Lantz  
 Tucker, Ruth Lewis  
 Williams, Elizabeth Houx

## CALIFORNIA B

Altona, Lucie D.  
 Bates, Helen Sargent  
 Blair, Marjory  
 Butler, Marianne Roeding  
 Coughran, Lena  
 Dimm, Dorothy Dukes  
 Hamilton, George Cummings  
 Henry, Helen Richardson  
 Hudson, Louise Watters  
 Hughes, Eleanor Beard

Jensen, Edna Furnald  
Keane, Emily Moore  
King, Helen Bennett  
Krusi, Leslie Manuel-Randall  
Lacy, Florence Crowell  
McCoy, Georgia Dell  
Morton, Ethel Terese  
Nason, Jessie  
Poindexter, Mary Gundry  
Robinson, Ethel  
Schaeffer, Maude E.  
Smith, Elizabeth Snyder  
Snook, Kathryn Magaw  
Turner, Sarah Miller  
Watters, Charlotte Marie  
Wells, Frances Johnston  
Sylie, Florence Sheldon

## CALIFORNIA I

Augustine, Marguerite St. Clair  
Barker, Katherine Woodside  
D'Aule, Annie McDonald  
Eyes, Martha Gay  
Henderson, Mary Frances  
Howeth, Elizabeth Speicher  
Jones, Rhoda  
Leigh, Aileen Renison  
Lillard, Helen Hoose  
Millikan, Gertrude Pentland  
Moody, Elsie Behymer  
Moore, Ethel Huff  
Ross, Evalyne  
Schieber, Mildred Bulfinch  
Smither, Katharine Spangler  
Speicher, M. Maude  
Ulrey, Florence Speicher  
Von Kleinsmid, Nan  
Webb, Dorothy Haldeman  
Witherell, Edith Hope

## CALIFORNIA A

Ericksen, Gail  
Opperman, Florence L.  
Swenson, Muriel

## COLORADO A

Beale, Nellie King  
Brubaker, Catherine June  
Chaffee, Sara Herron  
Craig, Nina D.  
Crockett, Helen Williams  
Custance, Barbara G.  
Custance, Eleanor B.  
Elliott, Mary Wangelin  
Farnsworth, Charlotte Allen  
Gamble, Elizabeth  
Hankins, Margaret M.  
Hill, Mabel M.  
Hogue, Helen Hossler  
Kirton, Margaret Helps  
Knight, Martha Hankins  
Lavington, Marjorie Dixon  
Little, Jane Cottrell  
Lowther, Katherine Dier  
Miller, Helen Fenner  
Owens, Dorothy Chittenden  
Paquin, Zula Simmons  
Prouty, Lolita Snell  
Streamer, Mary Robertson  
Terwilliger, Cora Alice  
Wales, Sarah Etta  
Warner, Doris Bohn  
Weymouth, Edith  
Whatley, Gertrude Thielen  
Woods, Doris Probst

## COLORADO B

Allsebrook, Bertha Gullette  
Ballantine, Ida Winne  
Brown, Lina  
Bruner, Gladys Shackelford  
Curtis, Frances Carpenter  
Davison, Elizabeth L.

Engle, Dorothy G.  
Evans, Bess Wilson  
Frenzel, Stella Benway  
Guercard, Wilhelmina Macartney  
Hays, Alice Dewey  
Horton, Elsie Connell  
King, Catherine Burgess  
Kingman, Elizabeth Tuttle  
Lewis, Helen Stange  
Ling, Myrtle Ryan  
Lyman, Helen Crane  
Miller, Bernice Waterman  
More, Mary Gullette  
Oakes, Gertrude Amsbary  
Phillips, Alberta Mayfield  
Pifer, Isabel R.  
Robinson, Katherine  
Robinson, Nan McFarland  
Teague, Beatrice Mary  
Trauger, Aurelia  
Warner, Kathrine Johnson  
Young, Edith

## DISTRICT OF COLUMBIA A

Alford, Adele Taylor  
Betty, Edith Giles  
Brookhart, Elizabeth Waller  
Davenport, Orpha Cornelison  
Denham, Ruth M.  
Farrington, Charlotte R.  
Freeman, Gertrude Browne  
Frisby, Florence E.  
Girts, Maxine L.  
Hart, Ellen Littlepage  
Hilliker, Addie Maguire  
Hudson, Blanche Ludlow  
Johnson, Elise Bradford  
Johnson, Ethel May  
Jones, Eleanor I.  
Kelly, Mary I.  
McGowan, Ruth  
McPherson, Maud I.  
Mitchell, Flora Hull  
Nesbit, Agnes T.  
Payne, Anna Browning  
Pope, Ruth V.  
Smith, Marguerite Euen  
Stewart, Lettie Ethel  
Turner, Christine Robertson-Bailiff  
White, Nannette Hocheisen  
Wilson, Mary B.

## FLORIDA A

Beatty, Rachel E.  
Bryant, Lucille Newby  
Conibear, Mildred Hampton  
Craig, Frances Straw  
Culbertson, Virginia L.  
Deitz, Thisbe Shultz  
Haldeman, Grace  
Hocker, Marie Wray  
Hull, Marian Wright  
McClure, Myrtle Jackson  
Mosiman, Dorothy M.  
Patterson, Marion  
Phillips, Nina  
Sorensen, Katherine Peters

## FLORIDA B

Browning, Louise  
Cordray, Nannie Burr  
Futch, Marguerite Straw  
Jones, Helen H.  
Rhodes, Vera Brendla  
Summers, Lois Overstreet

## FLORIDA I

Carlson, Martha Willimon

## IDAHO A

Baker, Mildred Miniely  
Cuddy, Louise

Cuddy, Margaret E.  
Dorman, Adamae  
Green, Martha H.  
Keel, Wilma

## ILLINOIS A

Fetherston, Doris E.  
Morrison, Gladys  
Morrison, Ruth  
Rodgers, Romane  
Soule, Inez Smith

## ILLINOIS B

Alspaugh, Charlotte  
Anderson, Bessie Emery  
Bliss, Elizabeth  
Conger, Delia  
Cook, Lucile Richards  
Cox, Alice Simmons  
Cravens, Lulu Burt  
Crissey, Edith C.  
Davis, Frances Ross  
Davis, Lucy  
Fennessy, Fern  
Gamble, Jessie Farmer  
Gilman, Edna Uhler  
Gottrick, Ethel  
Hatch, Marie Fennessy  
Helmick, Anna Stuck  
Herlocker, Fanny Porter  
Livingston, Anna W.  
Lott, Marion Webster  
Miles, Alma Devore  
Moore, Emeline Morris  
Morrison, Frances Eldred  
Newman, Margaret E.  
Potter, Maude Stephenson  
Powell, Dorothy Payn  
Simmons, Ella Grubb  
Sudbrink, Alberta Barret  
Thomas, Lillian Harris-Kinsloe  
Townsend, Faith  
Van Cise, Ethel  
Van de Car, Hazel Steele-Jennings  
Wingate, Eula Kutchler  
Woods, Ruth  
Yeoman, Louise Ross

## ILLINOIS T

McMichael, Minnie McDill  
Williams, Adda Prentice

## ILLINOIS Δ

Bagby, Katherine M.  
Bartholomew, Victoria Treat  
Browning, Helen Weinberg  
Coon, Ruth  
Craig, Murl I.  
Cramer, Isabel Mulholland  
Doyle, Florence Neil  
Farnum, Alice Brotherton  
Franning, Eleanor  
Furrer, Helen  
Gaddis, Jessie Maria  
Jackson, Margaret  
Keefer, Marie Viola  
Lamont, Frances I.  
Lass, Edith  
McWilliams, Katharine Harrington  
Mytton, Mary Phillips  
Pollock, Sarah Percy  
Porter, Margaret Nicholson  
Powell, Lena Lee  
Shiner, Carolyn Woods  
Stanton, Marguerite Taliaferro  
Stetson, Charlotte H.  
Webster, Inez  
Whitaker, Ella Martin  
Wolf, Alice Stewart  
Zetterburg, Winifred Ingersoll

## ILLINOIS E

Babcock, Margaret Shippen  
Bausher, Mildred Jordan

Behan, Estelle Farley  
Brown, Marion Warner  
Christensen, June Young  
Fitch, Marjorie L.  
Kinnick, Frances Clarke  
Lee, Mary Kelly  
Loos, Zera Harries  
Monier, Lucy Derickson  
Neely, Edna Bassler-Rotert  
Patterson, Edith Jenkins  
Prindle, Edith I.  
Reynolds, Florence E.  
Schweer, Maude Van Sickle  
Smith, Elberta T.  
Thompson, Sadie A.  
Vail, Lenore Negus  
Waite, Miriam R.  
Waite, Olive  
Wanner, Emma Doland  
Williams, Miriam

## ILLINOIS Z

Bahnsen, Annie Montgomery  
Bahnsen, Margaret  
Biggs, Frances  
Brotherton, Jane W.  
Dallenbach, Ethel Douglas  
Edwards, Grace O.  
Errett, Lucy Wilson  
Fletcher, Mary Henderson  
Gale, Frances Fursman  
Harris, Dorothy Russell  
Hecker, Bess Stipes  
Huff, Katherine Noughton  
Ingham, Minnie Bridgman  
Johnston, Nettie Baker  
McClure, Edith Hibbard  
Morrissey, Vivian Monier  
Palmer, Marie Freeman  
Pape, Verna Brown  
Preble, Dorothy Seidel  
Purves, Helen  
Sears, Nellie Besore  
Sewell, Ethel Overstreet  
Shirley, Katherine Siemens  
Stalker, Mildred White  
Stern, Amelia Alpiner  
Stewart, Angie La Teer  
Weeks, Gertrude Harnsberger  
White, Sarah K.  
Wilkinson, Elizabeth Dale  
Yates, Genevieve Alvord

## ILLINOIS H

Armstrong, Frances  
Bacon, Florence A.  
Camp, Marie Scott  
Cronkhite, Kittie Taylor  
Herron, Miriam  
Hessler, Mattie Horn  
Hessler, Margaret C.  
Houghton, Virginia Sidway  
Johnson, Candace Cloyd  
Lockett, Jessie W.  
McDonald, Helen  
Miller, Margaret Honeywell  
Rugh, Margaret  
Sproat, Geraldine Gushard  
Westervelt, Gertrude Craig

## INDIANA A

Barlow, Marie Hollingsworth  
Beck, Dolly Wells  
Berry, Mary Magaw  
Blue, Lettie  
Campbell, Marguerite  
Corbett, Katharine Kenny  
Davenport, Alice Cope  
Ditmars, Mary Brown  
Ditmars, Marie  
Drybread, Marthena  
Harris, Louise  
Hendricks, Frances Murphy  
Hillis, Emma McCoy

Johnson, Eva Bowser  
 Kerlin, Mabel  
 Ketchum, Helen Miller  
 Kice, Miriam Deming  
 Kirby, Era Keeling  
 Klipsch, Ruth Robbins  
 Lanam, Elizabeth George  
 Law, Gertrude  
 Lines, Edith Calender  
 MacArthur, Grace  
 Matthews, Mayme E.  
 McCullough, Ethel F.  
 Miller, Ethelwyn  
 Neal, Elsie Holman  
 Oliver, Alice Van Nuys  
 Ott, Susannah  
 Overstreet, Katherine Webb  
 Pace, Janice Casady  
 Pulliam, Martha Ott  
 Raup, Helen Forsyth  
 Records, Eunice Magaw  
 Selby, Mary Hall  
 Skidmore, Josie Porter  
 Sloan, Ruth Annette  
 Smith, Marjorie Weyl  
 Steele, Ruth  
 Stevenson, Mabel Toombs  
 Tucker, Sybil  
 Van Nuys, Gladys Miller  
 Webb, Ethel G.  
 Weyl, Alice Payne  
 Weyl, Lillian  
 Wyrick, Adda  
 Yount, Mary Payne

## INDIANA B

Clifton, Lela Gray  
 Dolch, Mary Mullinnix  
 Garshwiler, Florence Province  
 Hannon, Ruth E.  
 Horn, Winnette Emery  
 Huncilman, Farrald Miller  
 Hunsucker, Helen Herbst  
 Jones, Josephine Thomas  
 Kasch, Florence Avery  
 Koontz, Celestine Protsman  
 Levi, Ruth Wolf  
 Malott, Mary Spencer  
 Paul, Sarah E.  
 Sarber, Mary M.  
 Schele, Hazel  
 Waite, Margaret W.  
 Watson, Doris Davis

## INDIANA I

Bachelor, Julia Groenwaldt  
 Batchelor, Anna Burt  
 Birk, Sarah  
 Brown, Florence Stanley  
 Curryer, Ethel Rous  
 Edie, Ruth Kramer  
 Gallagher, Josephine Harman  
 Gloyd, Bess Hittle  
 Green, Virginia Brackett  
 Hawkins, Martha  
 Hulshizer, Fleeta Heinz  
 Jessup, Mildred K.  
 Leonard, Maria  
 McCollum, Anne M.  
 Miner, Fanny  
 Nethercut, Ruth Habbe  
 Reidenbach, Hildred Hughes  
 Shover, Esther Fay

## INDIANA Δ

Hungate, Esther  
 Luse, Mary Beazel  
 Schuller, Helen J.  
 Steele, Bessie Stoner  
 Walker, Rhea E.

## IOWA A

Anwyl, Hazel  
 Baxter, Edna

Berman, Eleanor H.  
 Clark, Joyce  
 Colliver, Maurine L.  
 Crouch, Mary Byrkit  
 Flagler, Frances E.  
 Gardner, Nettie Gassner  
 Gilmore, Kathryn A.  
 Hills, May A.  
 Lawson, Anna  
 McCoid, Mary Hulme  
 Mehler, Bertha  
 Miller, Ella Ford  
 Morrow, Genevieve  
 Osterfoss, Margaret Emery  
 Page, Alice E.  
 Palmer, Margaret  
 Peterson, Ida A.  
 Rosenberger, Mertie Ramey  
 Sullivan, Martha Groves  
 Whiting, Edith  
 Workman, Edna Irish

## IOWA B

Bliss, Lucile Hartman  
 Carman, Gertrude Hancox  
 Hestwood, Ethel Gilbert  
 Job, Jessie Howser  
 McCune, Huldah Sigler  
 McKinley, Evelyn  
 Sigler, Sara Eikenberry  
 Stevens, Harriet Perry  
 Tallman, Nan White

## IOWA F

Beck, Gladys McCarty  
 Brennen, Regina  
 Burlingham, Mary Vaughn  
 Burns, Bertha Sheafe  
 Carpenter, May Farwell  
 Dewell, Ada Mills  
 Dickinson, Shirley Storm  
 Garrecht, Margaret Proctor  
 Graham, Margaret Macy  
 Huebsch, Leila Rose  
 John, Byrdina Irwin  
 McClanahan, Myra Egger  
 McHenry, Nellie Lane-Summers  
 Proserpi, Yolanda  
 Roberts, Maria M.  
 Shugart, Edith Curtiss  
 Smith, Ruth Barrett  
 Stanton, Julia Wentch  
 Stevenson, Joy Dewell  
 Wallace, May Brodhead  
 Weih, Grace Evans

## IOWA Δ

Burt, Margaret McCosh

## IOWA E

Faeth, Mary Plank  
 Glenn, Emma Hill  
 Plank, Elva  
 Pratt, Bertha Pepper

## IOWA Z

Foster, Edna Westfall  
 Gabriel, Myrtle Anne  
 Gamble, Eleanor  
 Grasse, Marguerite Davy  
 Hambright, Helen  
 Howe, Alice Howard  
 Hungerford, Frances  
 Kemmerer, Sara D.  
 Smith, Dorothy Dowdell  
 Stokes, Edna Smith  
 Thompson, Helen

## IOWA Θ

Bensberg, Kate  
 Mytton, Mary Hills  
 Nelson, Lettie Baker  
 Varble, Annabel Warden



## KANSAS A

Adams, Lucile  
 Allen, Mary Gilmore  
 Ammon, Florence Hill  
 Arnall, Edna Chain  
 Barclay, Helen Chapman  
 Beck, Mabel McLaughlin  
 Bleck, Joyce  
 Brooks, Hazel Carson  
 Burch, May Miller  
 Carpenter, Betty Bradbury  
 Chambers, Dorothy E.  
 Church, Margaret Heller  
 Clark, Helen Bangs  
 Clark, Ruth McDowell  
 Cockins, Anna L.  
 Cowgill, Helen Thurston  
 Darlington, Alice T.  
 Evans, Elsie  
 Everts, Sylvia Abraham  
 Fairweather, Maurine I.  
 Farrell, Louise Smith  
 Finney, Ruth Clucas  
 Fitch, Cecilia Miller  
 French, Kathryn  
 Frost, Leni Nicholson  
 Getto, Virginia Hutson  
 Goss, Alice M.  
 Griffith, Lucinda  
 Griffith, Ida Smith  
 Haskins, Tess Critchfield  
 Heath, Margaret Butts  
 Humphrey, Ella Nye  
 Irion, Clarabel Denton  
 Jacks, Marion Osborne  
 Little, Flora Hadley  
 Lovejoy, Doris Martin  
 MacKinnon, Cecil Leland  
 McNaughton, Mary Dudley  
 Monteith, Geneva Hunter  
 Opie, Lora Taylor  
 Peairs, Edith Laming  
 Pendleton, Emma Helen  
 Pugsley, Dorothy Mathews  
 Redman, Carolyn  
 Robinson, Aileen Weaver  
 Romaine, Frances Newby  
 Sayre, Jessie Hill  
 Scott, Elizabeth Lingard  
 Stauffer, Ethel Stone  
 Steele, Lucretia Hart  
 Stevens, Jane Griffith  
 Terrell, Lorette Chapman  
 Thompson, Frances Jobs  
 Veatch, Amarette Weaver  
 Waldron, Caroline  
 Waugh, Elizabeth Brown  
 Wiggins, Gertrude  
 Wild, Marianne Reid  
 Wilson, Bertha Luckan  
 Winn, Gertrude Shepherd  
 Wood, Florence Sherwood  
 Zimmerman, Mary Hayden

## KANSAS B

Adams, Elizabeth  
 Freeland, Mabel Troufetter  
 Hart, Laura  
 Howard, Bonnie Wright  
 Jenkins, Jeannette Cochrane  
 Mann, Agnes McCorkle  
 Miller, Ruby Blomquist  
 Moore, Jeanne Lingenfeiler  
 Mullendore, Esther Andrews  
 Ramage, Helen Halm  
 Ratliff, Marian Bretch  
 Sheetz, Caroline  
 Shelton, Mary Jones  
 Short, Mae Siefkin  
 Taylor, Acsa Hart  
 Trow, Julia Johnson  
 Tuttle, Helen Blank

## KENTUCKY A

Bowman, Pauline

## LOUISIANA A

Beckwith, Genevieve Jackson-Spencer  
 Ellis, Ruth Denis  
 Eskrigge, Edith\*  
 Fenner, Virginia Schriever  
 Field, Harriet Hughes  
 Fisher, Enid P.  
 Janvier, Celeste B.  
 Joffrion, Clara Flower  
 Martin, Dorothea  
 Reily, Gladys Eustis  
 Vaughan, Frances Fry

## MAINE A

Bean, Iva Barker  
 Boynton, Elva Gilman  
 Pendell, Louise E.  
 Salley, Florence U.

## MARYLAND A

Bagnall, Harriet Rice  
 Bissell, Mildred Kern  
 Brewer, Edna Garvin  
 Brown, Mildred  
 Bullard, Mary Wood  
 Coe, Julia  
 Ferguson, Betty Gardiner  
 Foster, Margaret Armstrong  
 Henry, Hilda Beggs  
 Hunter, Margaret Smith  
 Johnson, Katharyn Price  
 Lankford, Helen  
 Lewis, Grace T.  
 McCammon, Catharine Jeffers  
 Oliver, Dorothy Kay  
 Porter, Mary Anne  
 Rupp, Sarah E.  
 Spettigue, Grace I.  
 Tottle, Helen Doll

## MASSACHUSETTS A

Avery, Ethel Piper  
 Barrett, Helen D.  
 Brittain, Mae Lawrence  
 Cederstrom, Ethel K.  
 Cooke, Clara B.  
 Dean, Edith Curtis  
 Flagg, Florence N.  
 Gardiner, Lucy A.  
 Gillett, Marion Jeffs  
 Glazier, Phyllis  
 Jones, Norma Hopson  
 Kimball, Ruth F.  
 Legg, Marian C.  
 MacKinnon, Abigail P.  
 Nickerson, Anna Robinson  
 Perkins, Alice E.  
 Rafter, Amy  
 Reid, Marion A.  
 Rugg, Sarah Pomeroy  
 Snow, Adelia Brooks  
 Southard, Mary Galbraith  
 Spaulding, Miriam L.  
 Stewart, Gertrude Haslam  
 Van Riper, Mildred Kennard  
 Watson, Lillian  
 Webb, Frances Newell  
 Wheeler, Rena Oliver

## MICHIGAN A

Bailey, Grace W.  
 Baumann, Mary Thompson  
 Birk, Allene Ackley  
 Bostwick, Kate King  
 Bostwick, Louise  
 Branch, Esther L.  
 Branch, Polly E.  
 Brown, Margaret Kinread  
 Carpenter, Ruth Mallory  
 Dorman, May Lewis  
 Dow, Alice Hulce  
 Doycheff, Anka  
 Drybread, May Copeland-Reynolds

Edmonson, Myrta Kempf  
Green, Ana Closson  
Hawkins, Helen Bostwick  
Hughes, Clara L.  
Keyes, Zoia Leonard  
Mark, Grace Higbee  
Myers, Doris  
Park, Margaret Whaley  
Perry, Mary Wood  
Pinney, Gertrude Branch  
Thrasher, Mildred  
Waterman, Mabelle Walrath  
Whetzel, Bertha Baker  
Wood, Frances Parkinson  
Yeaton, Effie Patch

## MICHIGAN B

Anderson, Mary Edwards  
Andrus, Lucy Huber  
Beis, Jeanette  
Bergstrom, Muriel James  
Calvert, Mary Siggers  
Carter, Mildred Smith  
Cook, Fanny Read  
Davis, Eva Nichols  
Ely, Elsa Tritscheller  
Ewing, Carlotta Bailey  
Fraser, Helen Painter  
Freeman, Elizabeth Miller  
Gault, Alice Wiard  
Gillespie, Dorothy Tilton  
Gray, Martha C.  
Grindley, Catherine E.  
Groves, Jean Royce  
Hempsted, Joanna K.  
Kingston, Irene McFadden  
Kinzler, Carol Miller  
Lewis, Mary C.  
Lewis, Susan W.  
MacPike, Frances Stryker  
Marshall, Anna E.  
McElroy, Elizabeth  
Olney, Daisy Caroline  
Pohlman, Flora Sigel  
Richards, Florence L.  
Ricketts, Minnie Newby  
Roth, Dorothea Payne  
Snyder, Margaret Eaton  
Van Antwerp, Betty B.  
Van Schaick, Nellie Kellogg  
Van Winkle, Annabel Kellogg  
Wattles, Helen M.  
White, Rebecca Downey.  
Williams, Ethelberta

## MINNESOTA A

Abbett, Eleanor  
Bailey, Clara E.  
Cates, Aimee Fisher  
Foss, Elizabeth H.  
Fredell, Verna Smith  
Gosden, Leta Schreiber  
Howard, Mary C.  
Humphrey, Luella Woodke  
Long, Mary Tisdale  
Montfort, Louise Morris  
Nickels, Frances Jacobs  
Smith, Esther Pettit  
Waldron, Minnie Trimble

## MISSOURI A

Berrey, Elizabeth Hudson  
Boswell, Mildred Mabry  
Brown, Henrietta Stewart  
Bull, Margaret Williams  
Caldwell, Eula McCune  
Carroll, Lillie Harrison  
Carter, Aileen Hutton  
Coursault, Edith Snyder  
Daniel, Agnes Hildebrand  
Darnall, Helen Haymes  
Drake, Rowena Campbell  
Fitch, Helen Robnett  
Flintom, Frances Young

Fry, Velma Johnson  
Gauss, Mary Grant  
Gentry, Elizabeth Estes  
Gordon, Elizabeth Hill  
Green, Clementina Dorsey  
Hill, Alma G.  
Jones, Gussie Terrell  
Koonitz, Mildred McBride  
Lewis, Anna Hudson  
Lipscomb, Estelle Anderson  
Little, Rosamond Russell  
McIntire, Anna Evans  
McKee, Adalyn Faris  
Merriam, Gladys Wall  
Miller, Hazel Hill  
Mills, Gertrude Bayless  
North, Edna Thomas  
Plunkett, Elizabeth Herring  
Price, Hazel A.  
Read, Julia Kirtley  
Robison, Elizabeth Clay  
Robnett, Margaret Lohman  
Robnett, Helen Yantis  
Sarter, Helen Bryant  
Seddon, Virginia Lipscomb  
Smith, Ann Taylor  
Smith, Sue Stone  
Smith, Queen  
Stanford, Frances Hudson  
Wadell, Elsie W.  
Ward, Edna Jeffress  
Webb, Mildred Johnson  
Welch, Florence Dorsey  
White, Mary Stewart  
Woertebacher, Alice Wiedmer  
Woodson, Margaret

## MISSOURI B

Arling, Hattiebell Van Gieson  
Baker, Evadne Alden  
Ball, Margaret Jackes  
Brars, Roberta  
Cann, Edith Taylor  
Clark, Alice McClevey  
Cleveland, Ruth Herring  
Cox, Vera Hermann  
DeCoursey, Mildred C.  
Deibel, Myra M.  
Dunbar, Mildred Hess  
Giduz, Edith Baker  
Gorse, Helen C.  
Grswold, Julia Bell  
Hagee, Marie Bacon  
Hammond, Kathleen Lucy  
Happel, Margaret Woods  
Hardcastle, Dorothy  
Hawken, Mary Richardson  
Hughes, Agnes Manley  
Loy, Margaret Hermann  
Mare, Helen Staudinger  
Mark, Dorothy  
McKendrew, Helen Kammerer  
Miller, Dorothy Jackes  
Morton, Anna Dierfeld  
Nohl, Winona Wuertebacher  
Pearson, Dorothea Burbach  
Picher, Julia Rogers  
Rochelle, Julia McDaniel  
Shanley, Marie Stifel  
Spencer, Doris Lov  
Thomas, Dorothy White  
Wooster, Augusta Parker

## MISSOURI T

Adkisson, Helen Roop  
Boyce, Frieda Summers  
Brown, Mary Holbrook  
Curry, Mildred L.  
Dodd, Eugenia E.  
Fry, Carol Thompson  
Jess, Aileen Stephenson  
Likens, Christine  
Mackesson, Jean  
Matthews, Nadie Mehlin  
Ruston, Amelia B.

Schmid, Georgia Gates  
Summers, Ruth  
Taylor, Ruth Wilson  
Ullman, Frances

## NEBRASKA A

Bovnton, Rilla Wyckoff  
Paley, Clara H.  
Penney, Minnie Freeman  
Wyckoff, May Baldwin

## NEBRASKA B

Aitken, Coleita  
Bates, Florence Schwake  
Brugger, Allene McCully  
Cline, Mildred Holland  
Cornell, Maryann  
Danielson, Helen  
Driscoll, Rachael Kellogg  
Elliott, Elsa Kerkow  
Fike, Eunice  
Hamilton, Grace  
Henninger, Lucile Bell  
Hudson, Elizabeth Langworthy  
Jouvenat, Gladys Hellweg  
Kincaide, Gertrude  
Koons, Charlotte Allen  
Lewis, Fannie Lane  
Lincoln, Hazel Bell  
Martin, Adabooth Dolman  
McAnulty, Margaret McLucas  
O'Daniel, Oda Closson  
Pickard, Sarah  
Purney, Florence Nason  
Quigley, Sylvia Killian  
Stanley, Eye Cooper  
Tharp, Keitha Littler  
Towle, Evelyn  
Weaverling, Beatrice Moffett  
Wiedenmann, Lorren Taylor  
Wilson, Edna Carscadden  
Yeoman, Neva Morris

## NEVADA A

Biggane, Margaret Grant  
Blattner, Wilma  
Burrell, Marie deFlon  
Chambers, Katherine Davidson  
Frost, Rosemond Lunsford  
Golden, Elsie Herz  
Higgins, Phoebe King  
Langwith, Eugenia  
Lehman, Dorothy Percival  
Liechti, Laura Durkee  
Ludwigs, Juanita Frey  
McInnis, Myrtle Cameron  
Steiner, Margaret Langwith

## NEW YORK A

Barnes, Hazel Moon  
Black, Della Hancock  
Boyd, Lura Wightman  
Bradford, Marjorie Campbell  
Brayton, Mabel Murray  
Brooks, Gertrude Skerritt  
Bull, Grace S.  
Chaffee, Charlotte Nearing  
Clark, Carrie Sherwood  
Cummings, Grace McCoon  
Darling, Lonelle Stoddard  
Decker, Mary Makepeace  
Deweese, Marjorie Dean  
Donnocker, Ella M.  
Fleck, Florence Caldwell  
Forbes, Martha Sibson  
Foster, Florence Robbins  
Fox, Charlotte Martin  
Gaggin, Eva Roe  
Graham, Isabel Cunningham  
Gray, Leora Sherwood  
Handy, Florence Taylor  
Havens, Lunette G.  
Hayden, Sabra M.

Horn, Julia Talbott  
Howell, Marian Nearpass  
Huff, Lydia G.  
Jennings, Marion Sheldon  
Kelley, Mildred Egenhofer  
Kirk, Marjorie  
MacAllister, Lulu Golden  
Mawhinney, Antoinette Stone  
Merry, Laura Single  
O'Byron, Lida M.  
Onderdonk, Marion H.  
Peckham, Ada Meyer  
Posthill, Roberta Flaherty  
Puff, Eva Burlingame  
Richardson, Genevieve Gifford  
Schauer, Achsah Hawver  
Skerritt, Rena Barry  
Smith, Maude L.  
Spencer, Lucie Campbell  
Staley, Mary Barrett  
Sullivan, Sara French  
Switzer, Jean Muir  
Taylor, Mabel Smith  
Terry, Frances Beattie  
Van Alstine, Evelyn  
Wite, Olive Reeve  
Whefield, Jessie M.  
Wells, Marion H.  
White, Mary M.

## NEW YORK B

Eaton, Levanchia  
Hubbard, Florence E.  
Hudson, Julia Pierpont  
Leerle, Margarita Leland  
McKeown, Adele Duncan  
Molloy, Mabel McCann  
Reardon, Mary C. R.  
Van Buskirk, Annie S.  
Walsh, Julia Freed

## NEW YORK F

Bird, Bernadette Charbonneau  
Foster, Joyce Taylor  
Griswold, Alice L.  
Griswold, Eleanor M.  
Griswold, Mildred H.  
Grubb, Edith D.  
Joce, Ruth Maltby  
King, Laura G.  
Newman, Minette D.  
Ruark, Sarah Hazen  
Slater, Mary PerLee  
Wood, Bessie B.

## NEW YORK Δ

Barber, Ruth L.  
Griffen, Ethel M.  
Reamer, Elisabeth H.  
Sherwood, Anna Scott

## NORTH CAROLINA A

Cooper, Daisy S.  
Salley, Katherine Batts  
Wescoat, Frances Venable

## NORTH DAKOTA A

Koucky, Ella Harshman  
Smith, Helen Wilder

## OHIO A

Carpenter, Margaret Evans  
Dutton, Margaret Carpenter  
Gerwick, Bernice Coultrap  
Hartinger, Elizabeth Carpenter  
Koons, Stella I.  
Langenberg, Hannah Higgins  
Malvern, Lucy Murdoch  
McAbley, Winifred Higgins  
Pergrin, Doris Parks  
Smith, Marjorie  
Tresham, Jessie M.  
Waters, Blanche Wolfe

## OHIO B

Ball, Ernestine F.  
Belknap, Marguerite Lisle  
Brooks, Alice M.  
Conaway, Christine Yerges  
Connolly, Blanche Moss  
Deeg, Cora Conklin  
Dresbach, Anne Nichols  
Hadley, Marjorie Beebe  
Harley, Elizabeth  
Mitzenberg, Fanny K.  
Murphy, Margaret Foster  
Orwig, Mildred  
Smith, Dorothy Calkins  
Walling, Clara Schille  
Young, Katharine Potter

## OHIO I

Guinther, Margaret Morgan  
Marechal, Lucile Herschler  
Myant, Cora Schlicht

## OHIO Δ

Altstaetter, Elizabeth  
Burns, Martha Curtis  
Wilson, Elizabeth M.

## OKLAHOMA A

Asbury, Rosalie Hill  
Bell, Mary Patton  
Botsford, Alice Himes  
Bugg, Mary Epley  
Carpenter, Ruth Riley  
Fain, Katherine Adams  
Glass, Avis Beauman  
Hamm, Helen Berry  
Hathaway, Ruth Parks  
Loving, Georgie  
Ryan, Helen A.  
Turner, Gertrude Gardner  
Umphress, Glenn Harrell

## OKLAHOMA B

Beckman, Hazel Shively  
Campbell, Frances  
Jarvis, Elaine  
Martin, Jennie Carrol  
Scurlock, Ruth Jones  
Weddel, Thelma

## ONTARIO A

Gordon, Edith H.  
Hewitt, Nita Carson  
Higinbotham, Helen P.  
Woerner, Emma J.

## OREGON A

Broughton, Rita Fraley  
Bunn, Margaret  
Glass, Eleanore  
Godbolt, Martha Tinker  
Hoard, Susan Miller  
Washburne, Narcissa Jewett  
Werlein, Virginia Pearson

## OREGON B

Braham, Opal Rains  
Clyne, Marguerite  
Dickerson, Frances  
Frame, Helen MacDonald  
Hays, Susan E.  
Johnston, Vina Mueller  
McCabe, Muriel McHenry  
Savage, Meredyth  
Scott, Nadyne Waddle  
Williamson, Genevieve Tillery

## PENNSYLVANIA A

Anthony, Dorothy McClaren  
Baker, Marion

Bunting, Edith S.  
Chambers, Helen Wilson  
Cleckner, Kathryn E.  
Clement, Ada  
Cox, Esther L.  
Darlington, Frances  
Denworth, Hilda Lang  
Douglass, Elizabeth Schellinger  
Evans, Helen Rogers  
Goehring, Virginia Adams  
Griest, Katharine  
Groff, Anna Stubbs  
Hamilton, Elizabeth  
Hamilton, Emma F.  
Hopper, Harriett Bucknell  
Lamb, Mary E.  
MacAdam, Marjorie M.  
Meyer, Mary E.  
Miller, Florence C.  
Nichols, Anna E.  
Ogden, Elizabeth M.  
Parsons, Katharine Turner  
Paul, Mary Griest  
Quigley, Margie Darlington  
Quinn, Flora Boyle  
Ramsey, Elizabeth Burton  
Ruth, Isabel Jacobs  
Shaffner, Elizabeth Jackson  
Sherwood, Frances Wellington  
Snyder, Ethel Griest  
Stuckert, Maud Rice  
Thompson, Lois  
Turner, Lydia P.  
Turner, Harriet Keen  
Wilson, Grace T.

## PENNSYLVANIA B

Armstrong, Jeannette Cooke  
Bower, Mary I.  
Brewer, Susan Snyder  
Butler, Beatrice  
Clark, Helen I.  
Cooke, Margaret Evans  
Dann, Edna Innes  
Downs, Gertrude Stephens  
Haskell, Vera Duncan  
Konkle, Mary  
Laird, Elizabeth  
Lane, Emily A.  
MacMinn, Mabel Russell  
Morgan, Mary Stephans  
Muir, Effie  
Parsons, Daisy V. S.  
Rivenburg, Marjorie  
Schuyler, M. Eloise  
Sherk, Mary Schenk  
Spyker, Elizabeth F.  
Stein, Ruth  
Woodard, Grace S.

## PENNSYLVANIA I

Bigam, Ruth H.  
Boots, Mary Leamy  
Brubaker, Anna Pearson  
Brunstetter, Frances Worstell  
Cleaver, Ethelyn Hardesty  
Craighead, Elizabeth M.  
Craighead, Hettie W.  
Gooding, Lydia M.  
Habbart, Florence F.  
Massey, Edith Keiser  
McIntire, Marjorie L.  
O'Brien, Annie R.  
Shenk, Nora

## PENNSYLVANIA Δ

Aiken, Jeannette M.  
Flynn, Sylvia Hannan  
Hamstrom, Elvera  
Hamstrom, Ethel M.  
Hannan, Sarah E.  
McConahey, Margaret  
Ray, Charlotte



## SOUTH DAKOTA A

Bettelheim, Betty Johnson  
Crouch, M. Lois

## TENNESSEE A

Blocker, Betty  
Colby, Margaret Smith  
Latimer, Dorothy  
Miller, Virginia E.  
Robbins, Mary Sussdorff

## TEXAS A

Avery, Frances  
Avery, Marian  
Bennett, Jamie Armstrong  
Brown, Emily Wells  
Fentress, Dorothy  
Field, Nonie Mason  
Honschke, Louise Evans  
Robertson, Margaret  
Sydnor, Sallie Weller  
Tallchet, Virginia

## TEXAS B

Kribs, Ellen Gillespie  
Lee, Marian Lewis  
Randolph, Claire Tatum  
Robinson, Florine Smither  
Smith, Eugenia Corley

## VERMONT A

Ashworth, Doris  
Collins, Bertha R.  
Croft, Margaret H.  
Dow, Elizabeth Chalmers  
Henderson, Orra M.  
Johnson, Charlotte M.  
Kelsey, Bertha M.  
Monty, Grace E.  
Poliard, Mary O.  
Speakman, Luella Martin  
Spurling, Doris K.  
Sturgis, Annis M.  
Wright, Ruth Ashworth

## VERMONT B

Crane, Merle Byington  
Crawford, Maude Fletcher  
Davis, Edith Gates  
Householder, Beverly  
Marvin, Marion Parker  
Parker, Laura J.  
Reed, Eldora Meigs  
Stuart, Marcia C.  
Warren, Sylvia A.

## VIRGINIA A

Ayers, Gertrude  
Brandon, Katharine Dudley  
Cumings, Laura Henderson  
Murphy, Catharine  
Parks, Margaret Nottingham  
Perry, Mary Lyman  
Robert, Helen A.  
Rowell, Josephine  
Smith, Helen L.  
Taylor, Mary Pattillo  
Wilbourn, Margaret Lowe  
Woodward, Dorothy

## VIRGINIA B

Blakeley, Virginia Cox  
McNulty, Frances W.  
Smith, Olivia Staples

## VIRGINIA F

Cashion, Ruth

## WASHINGTON A

Bright, Josephine Lane  
Chastain, Thelma Harold  
Dearborn, Elizabeth

Glorius, Helen Ringer  
Jones, Jean Jaycox  
Lundvick, Kathleen Parshall  
May, Verna Weaver  
McNichols, Esther Zook  
Ohme, Abbie Forster  
Olds, Vera Bonsall  
Pugh, Venetia  
Rosenthal, Helen Gaul  
Shore, Vida Belshaw  
Whitfield, Lela Hawkins  
Wyman, Julia Ripley

## WASHINGTON B

Applequist, Mildred Perry  
Bement, Margaret J.  
Buchet, Eve Foley  
Douglass, Dorothy Cunningham  
Eriksen, Lorraine Gard  
Fenton, Wardine Jesseph  
Gray, Lillian Ide  
Gue, Gladys E.  
Hall, Beatrice M.  
Horan, Helen Campbell  
Mitchell, Helen Roudebush  
Pettersson, Mabel McKay

## WEST VIRGINIA A

Bowers, Helen W.  
Hill, Pearl  
Martin, Grace A.  
Price, Blanche E.  
Smenner, Bess

## WISCONSIN A

Angstman, Genevieve Clarke  
Boyce, Esther Stavrum  
Burt, Aline Morton  
Corner, May Walker  
Dazey, Kathryn Clarke  
Doeg, Helen Ramsey  
Garstman, Mary S.  
Gilbert, Corinthia  
Hampton, Lisette Woerner  
Henze, Margaret Stavrum  
Hill, Minnie Dodd  
Iden, Adah Appleby  
Kearby, Ernestine Blatz  
Kirshman, Margaret Stanton  
Lewis, Elizabeth Grant  
Lowrie, Janet  
McCann, Helen Eckert  
McKinney, Martina Marsh  
Metcalf, Virginia Mead  
Milne, Mary E.  
Moritz, Ada MacAdam  
Otjen, Daphne Putnam  
Romel, Elizabeth  
Safford, Jean Clark  
Settle, Neil Hamilton  
Sheldon, Carol Munro  
Shimmel, Helen Brooks  
Sieb, Vera L.  
Talley, Vesta Torpe  
Turner, Dorothy Krebs  
Zischke, Hannah Harrington

## WISCONSIN B

Blazer, Gertrude  
Bradley, Beatrice Baker  
Bray, Gwendolyn Ann  
Frederick, Dorothy Fisher  
Fry, Mildred Whittaker  
Goodwin, Margaret  
Jostad, Agnes O.  
King, Eugenia Moore  
Macklem, Grace Pike  
Meyer, Martha  
Moeller, Lillian Eldridge  
Murkland, Hazel Murdock  
Newton, Bird  
Sutton, Ruth Nicholas  
Swartz, Helen Cole

Weirick, Bess  
Weirick, Hazel T.  
Wilford, Garnet Holmes  
Williams, Norma Farnsworth

## WYOMING A

Abbot, Ursula Tanner  
Bellamy, Beth Cary  
Bennitt, Katharine E.  
Borchsenius, Ellen Greenbaum  
Clifford, Helen R.

Davis, Nellie Diedrich  
Embree, Mary Scott  
Hasbrouck, Gladys  
Hawes, Mary Moore  
Hicks, Iris Wood  
Hughes, Jean Warner  
Knight, Laura Crompton  
Marston, Beatrice Dana  
Peterson, Florence Collins  
Spurlock, Mary Brooks  
Wilson, Margaret Arnold

## COMMITTEE ON EXTENSION

HAD THIS YEAR brought to  $\Pi B \Phi$  its expected Convention, the Committee on Extension would have had but one group to present there to the Fraternity— $M \Lambda$  at Duke University. When the Convention was definitely postponed  $M \Lambda$  entered early this spring under the regulations covering petitioning in the interim of Convention. The Committee points with pride to our new North Carolina B.

Two Canadian groups have worked faithfully during the year toward the right to present their letters and petitions to you; they are  $\Upsilon I \Sigma$  at the University of Western London in Ontario and  $\Sigma \Theta \Pi$  at Dalhousie University in Halifax, Nova Scotia. Each has materially increased its internal strength and its  $\Pi B \Phi$  support. They are worthy of your very thoughtful consideration during the coming year.

A number of inquiries have been received from other interested groups

anxious to hear of our extension method, and such information has been sent to the following groups:  $\Psi \Theta$  at Ball State College in Muncie, Indiana;  $\Gamma \Sigma$  at Connecticut State College in Storrs, Connecticut;  $\Theta \Psi$  at Lake Forest College in Lake Forest, Illinois;  $\Theta \Phi$  at Marshall College in Huntington, West Virginia;  $Z \Phi \Delta$  at Marquette University in Milwaukee, Wisconsin;  $Z T Z$  at Occidental College in Los Angeles, California. No one of these groups, however, has actually started affiliation proceedings.

The business of this Committee is one which, of necessity, has been slackened by the depression. It is to be hoped that this enforced slowing-down in their activities will make the Committee none the less effective later in working toward the best interests of  $\Pi B \Phi$  in this field of extension.

CHARLOTTE CROPLEY BROWN

## COMMITTEE ON SCHOLARSHIP

THE COMMITTEE ON SCHOLARSHIP has been working in accordance with the plan developed during the last two years. Special emphasis has been placed on helping chapters which were in the lower third in scholarship. Several chapters have been under the direct supervision of the chairman. In most cases the results have been gratifying.

Six chapters held first place on the campus for the whole year. These are: Alabama A, Colorado A, Kansas B, Michigan B, North Carolina A and Ohio A. In addition to these Illinois

A, Kentucky A, North Dakota A, Oklahoma B and Wisconsin A held first place for one semester and Florida A, Iowa  $\Gamma$  and Wyoming A for one term. Three chapters were unable to give comparative ratings this year.

Iota Province leads in scholarship with two first place chapters. Other provinces rank as follows: Zeta, Theta, Alpha, Mu, Gamma, Lambda, Eta, Delta, Epsilon, Kappa and Beta. Beta, Delta, and Zeta have one first place chapter each. Zeta Province had no chapter in the lower third.

The Honor Graduate report for the year showed twenty-eight members of  $\Phi$  B K and ten members of  $\Phi$  K  $\Phi$  as compared with thirteen and eleven respectively for the previous year.

On the whole the cooperation of chapters with this committee is improving. Special mention in this regard is due Colorado B, Indiana  $\Delta$ , Florida B, Maine A, Massachusetts A, Missouri A, North Dakota A, New York  $\Delta$ , Pennsylvania  $\Gamma$ , South Dakota A, Vermont B, Virginia A and Washington B both for promptness and accuracy in the matter

of preparing and sending in reports.

It is hoped that the committee can accomplish even more in the future in the way of helping chapters with their scholastic difficulties. The committee recognizes that due to economic conditions many students have been working under a severe strain. If conditions improve, as we expect, improved scholarship will probably result. If the stress continues, an even stronger emphasis must be placed on scholarship during the coming year.

ALICE HULCE DOW

### SCHOLARSHIP RATING OF $\Pi$ B $\Phi$ CHAPTERS FOR THE YEAR 1931-1932

This table divides the chapters into thirds as they appear on their respective campuses. Three chapters were unable to furnish comparative ratings for the year 1931-1932. One chapter sent no report and the newly installed North Carolina B is not included.

#### UPPER THIRD

27 chapters

Ontario A	Manitoba A
Maine A	North Dakota A
Vermont B	Iowa Z
New York A	Kansas A
Ohio A (1st)	Kansas B (1st)
North Carolina A (1st)	Colorado A (1st)
Michigan B (1st)	Colorado B
Indiana $\Delta$	Wyoming A
Kentucky A	Oklahoma B
Alabama A (1st)	Montana A
Florida A	Washington B
Wisconsin A	California $\Gamma$
Wisconsin B	California $\Delta$
Illinois B-A	

#### MIDDLE THIRD

22 chapters

Massachusetts A	Florida $\Gamma$
New York $\Gamma$	Illinois Z
New York $\Delta$	Minnesota A
Pennsylvania $\Gamma$	Iowa $\Gamma$
Ohio B	South Dakota A
District of Columbia A	Texas A
Virginia A	Louisiana A
Virginia $\Gamma$	Washington A
South Carolina A	Nevada A
Tennessee A	Arizona A
Florida B	Utah A

#### LOWER THIRD

24 chapters

Vermont A	Illinois H
Pennsylvania B	Iowa A
Ohio $\Delta$	Iowa B
West Virginia A	Nebraska B
Maryland A	Oklahoma A
Michigan A	Arkansas A
Indiana B	Texas B
Indiana $\Gamma$	Idaho A
Missouri A	Oregon A
Missouri B	Oregon B
Illinois A	California A
Illinois E	California B

### COMMITTEE ON TRANSFERS

THIS YEAR there were 111 transfers reported to this committee. This is the largest number ever reported but they were confined to the fewest chapters, 32. Twenty-two chapters reported no transfers, 26 chapters did not answer any of my inquiries although some were reported transferring to their chapters.

Each chapter not answering my first letter by November was sent a second letter and in many cases a third so there

was really no excuse for any chapter not sending in the information requested.

Some schools where there were quite a number of transfers sent in their definite plans for meetings and entertainment. Every Advisory Board where there were 4 or more transfers was contacted and asked to meet with them. It is to be hoped that the suggested program was carried out. There were 13 chapters with at least 4. Illinois Z

had the most with 10, Washington A had 8, and Michigan B, and Texas A, each had 8.

If the chapters will correspond with

this committee and let it help, I am sure the transfers will be made happier and become acquainted sooner.

CHRISTINE Y. CONAWAY

## COMMITTEE ON FRATERNITY STUDY AND EXAMINATION

The chairman of the Committee on Fraternity Study and Examination submits the following report:

### CONSOLIDATED REPORT OF ANNUAL EXAMINATIONS *Active Examinations*

<i>Province</i>	<i>No. Examined</i>	<i>Excused</i>	<i>Failures</i>	<i>No. on H.R.</i>	<i>Chapters 100% H.R.</i>
Alpha .....	160	20	0	142	3
Beta .....	176	17	0	146	2
Gamma .....	74	1	0	49	0
Delta .....	128	21	0	127	4
Epsilon .....	106	14	0	98	4
Zeta .....	55	13	0	54	3
Eta .....	158	0	0	158	8
Theta .....	130	23	1	120	2
Iota .....	143	25	1	83	1
Kappa .....	127	0	1	56	0
Lambda .....	98	53	0	95	6
Mu .....	129	54	0	129	3
Totals .....	1,484	241	3	1,257	36

### *Pledge Examinations*

<i>Province</i>	<i>No. Examined</i>	<i>No. Re-examined</i>	<i>No. on H.R.</i>	<i>Chapters 100% H.R.</i>
Alpha .....	79	0	62	3
Beta .....	92	1	88	3
Gamma .....	101	2	49	1
Delta .....	92	0	92	6
Epsilon .....	96	0	89	2
Zeta .....	57	0	57	4
Eta .....	115	0	108	4
Theta .....	116	1	109	5
Iota .....	133	0	107	3
Kappa .....	143	0	134	3
Lambda .....	109	0	106	5
Mu .....	142	0	131	5
Totals .....	1,275	4	1,132	44



## Comparative Rating of Provinces

Province	Active Examination	Pledge Examination	Province Average
Delta	99.69%	99.56%	99.62%
Zeta	99.2	99.55	99.37
Eta	99.83	98.23	99.03
Mu	99.45	98.4	98.92
Lambda	99.1	98.07	98.58
Theta	98.1	98.4	98.2
Epsilon	98.8	97.46	98.13
Alpha	98.19	97.55	97.87
Beta	98.29	97.59	97.83
Gamma	96.93	97.11	97.02
Iota	95.9	98.1	97.0
Kappa	95.2	98.53	96.86

## Provinces 100% Honor Roll

## Active Examination:

Province	Chapters	Examined	Honor Roll	Average
Eta	7	158	158	99.83
Mu	7	129	129	99.45

## Pledge Examination:

Province	Chapters	Examined	Honor Roll	Average
Delta	6	92	92	99.56
Zeta	4	57	57	99.55

## Provinces with No Chapters 100% Honor Roll

## Active Examination:

Province	Chapters	Examined	Honor Roll	Average
Gamma	7	74	49	96.93
Kappa	6	127	56	95.2

## Comparative Rating of Chapters 100% Honor Roll Active Examinations

Chapter	No. Examined	Average
1. Illinois Z	28	100%
2. Washington A	19	100
3. Washington B	18	100
4. Indiana A	13	100
5. Indiana Δ	13	100
6. Illinois E	23	99.95
7. Illinois B-Δ	20	99.92
8. Wisconsin A	28	99.91
9. Arizona A	12	99.91
10. Montana A	16	99.90
11. Idaho A	15	99.90
12. Indiana F	28	99.86
13. Indiana B	27	99.80
14. Illinois H	17	99.80
15. Iowa B	17	99.80
16. Nevada A	23	99.78
17. California F	14	99.75
18. Maine A	14	99.68
19. Wisconsin B	21	99.66
20. Illinois A	21	99.57
21. Florida B	21	99.50
22. Tennessee A	19	99.50
23. Kentucky A	13	99.50
24. Pennsylvania A	26	99.49
25. California Δ	25	99.48
26. Utah A	21	99.31

27. Missouri B	24	99.30
28. Alabama A	10	99.25
29. Oregon A	10	99.20
30. Ohio A	28	99.15
31. California A	12	99.00
32. Missouri F	24	98.90
33. California B	22	98.90
34. New York F	24	98.82
35. Michigan A	19	98.80
36. Kansas B	17	98.60
37. Oregon B	13	98.50
38. Ontario A	15	97.97
39. Florida A	10	97.95
40. North Dakota A	7	97.20

*Comparative Rating of Chapters 100% Honor Roll Pledge Examinations*

<i>Chapter</i>	<i>No. Examined</i>	<i>Average</i>
1. Oklahoma A	19	100%
2. Indiana Δ	16	100
3. Florida F	16	99.97
4. Indiana A	11	99.94
5. Texas A	48	99.86
6. Washington B	20	99.80
7. Michigan A	9	99.67
8. Oregon A	21	99.60
9. Indiana F	15	99.60
10. Iowa A	7	99.60
11. North Dakota A	3	99.60
12. Michigan B	21	99.55
13. Illinois E	27	99.51
14. California A	14	99.50
15. Florida A	11	99.50
16. Idaho A	10	99.50
17. Pennsylvania A	1	99.50
18. Arizona A	13	99.40
19. Alabama A	13	99.38
20. Florida B	17	99.37
21. West Virginia A	13	99.35
22. Kansas B	23	99.20
23. Iowa B	13	99.20
24. South Dakota A	3	99.20
25. District of Columbia A	14	99.13
26. Nevada A	26	99.10
27. Iowa Z	25	99.10
28. Arkansas A	28	98.93
29. Illinois A	12	98.90
30. Vermont A	2	98.75
31. Minnesota A	29	98.70
32. Wyoming A	16	98.70
33. Ohio Δ	31	98.61
34. Oregon B	16	98.60
35. Indiana B	20	98.58
36. California F	30	98.50
37. Washington A	13	98.50
38. Illinois B-Δ	21	98.45
39. Tennessee A	15	98.40
40. New York A	13	98.38
41. California B	14	98.30
42. Illinois Z	21	98.23
43. New York Δ	10	98.20
44. Missouri F	11	98.00

ELLEN CLARE GILLESPIE KRIBS

## COMMITTEE ON HEALTH PROGRAM

THE FRATERNITY Health Committee has just completed its second Health Contest between active chapters. This time the contest was spread over two college terms and the award based on the best health average for that period of time. In a contest such as this it is impossible to check up the health habits and physical fitness of each contestant. Our aim has been to judge the health of a chapter by its ability to stand up against illness and keep fit. In some chapters ill health of one member has been responsible for pulling down the health average of the group. Three chapters lost so much time because of this during the first term that they lost enthusiasm and did not send in returns for the second term. One girl was reported as having to leave college because of a heart condition—three others left because of a nervous breakdown, another because of appendicitis and another because of scarlet fever.

The letters from all chapters competing were delightful. The girls seemed to be making a real effort to keep well and avoid illness. One group wrote "The entire chapter enjoyed very good health for the year with the exception of an epidemic of influenza before Christmas when several of the girls became ill." Another writes "With the exception of grippe we enjoyed a healthful year." Still another wrote "No one was seriously ill in the chapter" and they have followed the rules most correctly. Another chapter wrote "Our record is not so good as it should have been because three of the girls were quite ill for over a week at a time. This increased the absences greatly. We shall try for a better record next year."

To have uniformity in recording results, a definite form was adopted for sending in returns.

Number of active girls in chapter enrolled for contest November 15 to April 15, inclusive .....

Did any of the group leave college because of ill health? .....

If so how many and for what reason? .....

Number of days or half days lost by group during period November 15 to April 15 .....

The majority of chapters concluded their report by adding "Fortunately no one had to leave college because of ill health." The chapters of Ohio Δ, California Δ, Florida Γ, Texas B are all out of the running because one or more girls had to drop out and this would add materially to the days counted as lost by illness. Minnesota A lost much time in the second term because one girl had appendicitis. The figures for Utah A, Michigan B and Missouri A are also all high because these chapters each had a member ill for a comparatively long period.

On the whole I am very pleased with the results, not so much for the actual figures given as for the effort which every individual girl has been making to keep well and so do her part in maintaining a good health average for the chapter. It is only by sane living and diligence in following out the health rules that we can hope to accomplish this.

The final reports from competing chapters are shown at the top of the next page.

Ohio A is the runner-up by a small margin. This chapter had 29 members enrolled each term and lost only 14½ days by illness the first term and 34 days the second term. This gives an average loss of 0.836 days per member which is very small and most gratifying. Hearty congratulations to Ohio A. Florida A is a close competitor with an average of 0.85. Indiana A is third with an average of 0.93. The winner of the previous contest, Illinois A, sent in returns for the first term only but even these figures are high.

I trust that chapters whose figures this time are high will not be discour-

## HEALTH CONTEST REPORTS

	No. members		Total	Days lost		Total	Average loss per member
	1931	1932		1931	1932		
Utah A	33	41	74	15	179	194	2.6
Minnesota A	43	55	98	81	184	265	2.7
Vermont B	35	24	59	95	64	159	2.7
Columbia A	37	16	53	41	30	71	1.3
Indiana A	30	24	54	36½	14	50½	0.93
Michigan A	31	20	51	29	31½	60½	1.2
Michigan B	42	45	87	121	155	276	3.17
Kansas A	36	33	69	41	43½	84½	1.22
California Δ	28	40	68	25	28	53	(4 dropped out. Illness.)
				(1 out)	(3 out)		
Missouri A	58	62	120	61	123	184	1.5
Vermont A	23	21	44	79½	28	107½	2.44
Pennsylvania Γ	17	40	57	27	65	92	1.6
Pennsylvania B	32	32	64	72½	42	114½	1.8
New York A	30	30	60	75	31	106	1.76
Ohio A	29	29	58	14½	34	48½	0.836
Montana A	26	26	52	78	38½	116½	2.24
New York Γ	35	35	70	45	84½	129½	1.85
New York Δ	33	31	64	53	76½	129½	2.02
Florida A	9	21	30	5½	20	25½	0.85
Illinois A	36			65½			
Arizona A	26			39½			
Alberta A	24			11½			
Louisiana A	22			60			
Virginia A	25			46			
Ohio Δ	16			62½	(appendix)		
California A	17			11			
Missouri Γ	25			50			
Iowa A	13			14			
Texas B	40			21	(3 dropped out)		
Florida Γ	12			22½	(1 dropped out)		

aged but will make a fresh resolve to try to do better in the future. Follow the health rules and form regular habits. A member of the committee has worked out menu suggestions for distribution next fall so that all may have the value of her advice as to wholesome well planned meals. Don't forget the yearly check up by your physi-

cian. Let each year register an improvement in general health. Insurance records still show that health is most neglected in the post-adolescent days. Let Π B Φ take the lead in pointing the way to better health and fuller life.

I have much pleasure in announcing the awarding of the Edith Matzka Cup for health to Ohio A.

GERALDINE OAKLEY

## COMMITTEE ON UNDERGRADUATE LOAN FUND

THE CHAIRMAN of the Committee on Undergraduate Loan Fund submits the following report:

## FINANCIAL STATEMENT FOR THE YEAR 1932-1933

## Receipts

Repaid loans	\$1,363.00
Interest on repaid loans	160.32
Paying on account	1,306.00
Alumnæ Clubs	842.50
Mothers' Club	25.00
Active Chapters	596.50
Total receipts	\$4,293.32
Balance July 1, 1932	3,324.98
Grand total	\$7,618.30

## Expenditures:

## 27 Loans:

8 @ \$200.00	.....	\$1,600.00
1 @ 150.00	.....	150.00
2 @ 125.00	.....	250.00
9 @ 100.00	.....	900.00
1 @ 90.00	.....	90.00
1 @ 75.00	.....	75.00
3 @ 50.00	.....	150.00
1 @ 45.00	.....	45.00
1 @ 21.00	.....	21.00
Refund	.....	2.10
		<u>\$3,283.10</u>

Balance July 1, 1933 ..... \$4,335.20



*Alumnæ Clubs contributed as follows, 99  
out of 157:*

Boston	\$ 10.00	Madison	1.00
Buffalo	10.00	Milwaukee	5.00
Connecticut	10.00	Monmouth	1.00
New York	10.00	North Shore	5.00
Rochester	5.00	Oak Park-River Forest	5.00
Syracuse	10.00	Peoria	1.00
New Haven	5.00	Rockford	10.00
Central Pennsylvania	2.00	Springfield	10.00
Cincinnati	10.00	Burlington	1.00
Cleveland	10.00	Cedar Rapids	5.00
Delaware	2.00	Des Moines	10.00
Harrisburg-Lancaster	10.00	Duluth	5.00
Mahoning Valley	5.00	Iowa City	10.00
Northern New Jersey	100.00	Minneapolis	10.00
Pittsburgh	5.00	Mt. Pleasant	3.00
South New Jersey	3.00	St. Paul	10.00
South Hills	1.00	Denver	10.00
Toledo	5.00	Lawrence	10.00
Clarksburg	2.00	Lincoln	10.00
Baltimore	10.00	Manhattan	10.00
Richmond	5.00	Omaha	10.00
Washington, D.C.	10.00	Topeka	5.00
Ann Arbor	10.00	Wyoming	10.00
Bloomfield Hills	10.00	Bryan	16.00
Bloomington	2.00	Fayetteville	5.00
Detroit	15.00	Ft. Smith	3.00
Fort Wayne	10.00	New Orleans	20.00
Franklin	2.00	Oklahoma City	5.00
Grand Rapids	5.00	Okmulgee	5.00
Hillsdale	10.00	Sabine District	25.00
Indianapolis	15.00	Boise	10.00
Lafayette	5.00	Eugene	10.00
Southwestern Indiana	5.00	Portland	10.00
Chattanooga	6.00	Seattle	5.00
Columbia	5.00	Spokane	10.00
Falls Cities-Louisville	5.00	Berkeley	10.00
Kansas City	10.00	Long Beach	10.00
Memphis	5.00	Los Angeles	25.00
Nashville	2.00	Palo Alto	10.00
St. Louis	10.00	Pasadena	5.00
Springfield	5.00	Phoenix	5.00
St. Joseph	2.50	San Francisco	10.00
Atlanta	5.00	Tucson	5.00
DeLand	10.00	Utah	10.00
Orlando	5.00	Hawaii	10.00
Avon	1.00	<i>Mothers' Clubs:</i>	
Beloit	3.00	Washington, D.C.	25.00
Carthage	2.00	<i>Active Chapters contributed as follows, 49 out of 78:</i>	
Champaign-Urbana	10.00	Vermont A	10.00
Chicago, North	10.00	New York A	5.00
Chicago, South	10.00	Pennsylvania A	30.00
Chicago, West	2.00	Pennsylvania B	15.00
Chicago Business Women	1.00	Pennsylvania F	10.00
Decatur	10.00	Ohio Δ	25.00
Elgin	1.00	West Virginia A	5.00
Galesburg	10.00	Maryland A	5.00
Glenhurst	2.00		

Virginia A	15.00	Arkansas A	7.50
Virginia F	10.00	Louisiana A	5.00
North Carolina A	25.00		
Michigan A	10.00	Alberta A	5.00
Michigan B	25.00	Montana A	15.00
Indiana A	10.00	Washington A	5.00
Indiana B	12.50	Washington B	5.00
Indiana F	25.00		
Indiana A	12.50	California B	10.00
Missouri A	10.00	California A	20.00
Missouri B	5.00	Utah A	25.00
Missouri F	7.50		
Kentucky A	10.00	<i>Outstanding Loans:</i>	
Tennessee A	10.00	\$1,146.81 is overdue and drawing interest.	
		1,653.73 is due July 1, 1933	
Florida B	25.00	1,873.00 is due July 1, 1934	
Florida F	25.00	3,435.00 is due July 1, 1935	
		1,436.00 is due July 1, 1936	
Wisconsin A	25.00	300.00 is due July 1, 1937	
Illinois B-Δ	10.00	100.00 is due July 1, 1941	
Illinois E	10.00		
Illinois Z	25.00		
Illinois H	5.00		
North Dakota A	2.50		
Minnesota A	20.00		
Iowa A	5.00		
Iowa B	5.00		
Iowa F	5.00		
South Dakota A	9.00		
Kansas A	10.00		
Kansas B	10.00		
Colorado A	5.00		
Colorado B	5.00		
Oklahoma A	5.00		

#### *Outstanding Loans:*

\$1,146.81 is overdue and drawing interest.

1,653.73 is due July 1, 1933

1,873.00 is due July 1, 1934

3,435.00 is due July 1, 1935

1,436.00 is due July 1, 1936

300.00 is due July 1, 1937

100.00 is due July 1, 1941

The Loan Fund work has been especially interesting this year due to the splendid cooperation it has had from every one and I wish to take this opportunity to thank every one who has helped me. I wish to call special attention to the gift from the Northern New Jersey Alumnae Club and the Mothers' Club of Washington, D.C. This year for the first time we have two 100 per cent Provinces: Delta and Epsilon and the Alumnae Clubs of Eta Province are also 100 per cent.

RUTH S. HESELTINE

## COMMITTEE ON SOCIAL EXCHANGE

WHILE NOT as many chapters responded to our call for material for the bulletin this year, the quality of the material submitted was better and more usable. In the bulletin there are suggestions for Rushing Parties, Stunts, Home Coming, Floats and Founders' Day; and the chapter submitting the most usable material re-

ceives the Social Exchange Cup. This year the award is to go to Louisiana A. The increase in postal rates has caused an increase in the expenses of this committee as we have a great deal of correspondence. Also more members of the committee have turned in expense accounts than here-to-fore.

FAITH MARTIN HANNA

## COMMITTEE ON FRATERNITY MUSIC

THE SONG CONTEST was deferred during the year 1932-1933 due to the fact that Convention was postponed. Our contact with the actives and alumnae has been chiefly to stimu-

late the writing of new II B Φ songs, both with original music, and words to popular airs. For a beginning, we met with a fair response and two of the original songs along with two par-

odies were chosen as the best to be printed in the May ARROW. We hope this idea and these songs will be popular and prove to be helpful in an exchange of  $\Pi B \Phi$  music.

Our committee is anxious to receive any new songs and would be grateful for suggestions in regard to the music of the Fraternity.

MARGARET L. KELLENBACH

## COMMITTEE ON CHAPTER FINANCES

THE ADVISORY COMMITTEE on Chapter Finances, house building and plans, feels that it has had considerable accomplishments this year. There have been no inquiries from chapters whatever regarding house plans or loans as in former years, but the Committee has been able to complete the work it started several years ago.

A questionnaire was sent to chapters in 1930 in order to get all information possible on housing conditions, costs of  $\Pi B \Phi$  houses, how financed, condition of finances, and so forth. This year one member of this Committee wrote to the two chapters who did not respond in 1930 and the five chapters who have built since. Our files are now complete with the exception of data for Nevada A.

Another member of the Committee wrote to the nine chapters who had signified in the 1930 questionnaire that they would build in the future. We have answers from six of the nine, North Carolina A, Manitoba A, Florida  $\Gamma$ , Ohio A, Kentucky A, and West Virginia A. Of these six the last three would like to build as soon as conditions warrant it. South Dakota A also would like to build as soon as possible. No response was forthcoming from North Dakota A, Florida A, and Indiana  $\Gamma$ .

The chairman of this committee has made a complete study of chapter budgets, together with monthly reports and costs of  $\Pi B \Phi$  houses and indebtedness against same; the length of the complete report makes it impossible to reproduce in the ARROW.

The chapters were divided into two groups: 1, those making quarterly re-

ports and not maintaining houses; and 2, those making monthly reports and maintaining houses. There are twenty-five in the first group and fifty-two in the second.

In the first group there are several chapters who are not budgeting their rushing, entertainment, and national dues. We urge that these items be included in the budgets for the next year, and that chapters in group 1 go over their budgets more carefully for the coming year, as many items were allowed too much and other items not enough. The amount between income and expense is very small in some of these chapters, and in some cases it will be necessary to increase dues.

In group 2, the two items of greatest importance are food and rent. Many chapters have reduced the food item very materially this year, and even though food prices are greatly reduced this would not be enough to account for the large reduction shown. It is felt that the food item has suffered when in some cases other items should have been cut first. A study of food costs and correct diets has been made and will appear later.

Over fifteen chapters are paying \$4000 or more rent, in many cases spending from one-third to one-half of their income in rent. The correct proportion would be about one-fourth. The rent burden is far too great in several of our chapters.

The use of board and room credits should be checked into very closely by chapters maintaining houses. All chapters are referred to the Busey Book of Instruction, page 5.

The chairman of this committee will

be glad to give any individual attention to any chapters who wish help with their budgets for the next year.

We urge all chapters to go over their budgets very carefully for 1933-1934.

SYBIL GUTTERSEN

### COMMITTEE ON CHAPERONS

THIS COMMITTEE is gratified at the interest shown this year in chaperoning. The ARROW has honored it, a Chicago group had a program of discussion on the subject, and women of a fine type have investigated its possibilities. I consider it a worthy profession—the chaperon being to the house what the dean is to the college.

Nearly all chaperons are remaining next year. This is a condition which speaks well for both chaperon and chapter and which works for the good of both. Frequent changes are disturbing and cause maladjustment.

I should like to say an appreciative "thank you" to those nice corresponding secretaries who, last October 1, had

the chaperon card, filled it out accurately, and mailed it to me promptly. I am wondering about those others who never heard of such a card, who did not know where to get one, or what to do with it. A reminder and in some cases even three follow-up letters were necessary to get in delinquent cards.

To Mrs. Stark, the Grand Secretary, head of our committees, I am grateful for her letters, each month bringing good humor, helpful ideas, and interesting information about the work of other committees. I thank her and Grand Council as a whole for their unfailing support. The Fraternity owes them more than can ever be repaid.

JESSIE W. LOCKETT

### COMMITTEE ON EDUCATIONAL QUALIFICATIONS

DUE TO THE FACT that the Convention has been postponed until 1934 it seemed best to the Committee on Educational Requirements to defer action on placing this question before clubs and chapters until January, 1934, in order that too long a time should not elapse before delegates should be called upon to vote on the question at Convention. The committee has not been wholly idle, however, for its members have had some correspondence. Also a questionnaire was addressed to

the president of each of the N.P.C. fraternities, asking her to cooperate with  $\Pi B \Phi$  in the collection of data as to practises in the various fraternities in requiring or not requiring degrees for the members of their national councils. At the time of this report replies are just being received and their contents will be analyzed and the resultant statement of facts placed before clubs and chapters, when other material is placed in their hands next year.

EMILIE MARGARET WHITE

# Annual Reports of Province Presidents

## ALPHA PROVINCE PRESIDENT

IT HAS BEEN a pleasure and an inspiration to be once again in active service to my Fraternity. As I have been president of this province only since January and was prevented by illness from visiting the chapters, I feel that whatever has been accomplished in Alpha Province this past year is due to the untiring efforts and wise guidance of Miss Onken and to Mrs. Stebbins, Beta Province President, who visited this province in my place and left a world of constructive ideas and suggestions. To both I am deeply grateful.

Alpha Province can boast of only two first places in scholarship. The honors go to Maine A and New York T. Much credit is due the New York T Alumnae who helped the chapter conduct a compulsory study system. Ontario A, Vermont A and Vermont B hold third place in scholarship on their campuses. New York A raised her ranking from twelfth to sixth place for which the chapter received honorable mention at the Panhellenic Scholarship Banquet for having raised her scholarship more than any other group on the campus. New York Δ raised the chapter's average from 76 to 78, placing them fifth out of fourteen women's fraternities. Massachusetts A ranks among the lower third on her campus. I believe all the chapters in Alpha Province are scholarship conscious and through the help of study charts, compulsory study periods and upper class tutors they will show even better results next year. That is our aim.

With but two exceptions all chapters have had good representation in activities and honors. Maine Alpha Pi Phi hold the presidency of Y.W.C.A., vice-presidency and secretaryship of

W.S.G.A. and Women's News Editor of the Maine Campus, *Maine Masque*. There is one member of Φ K Φ. New York A claims the presidency of Z Φ H and Σ A I. Two members of New York T were elected to Kalon, an organization comparable to Mortar Board. They also hold the presidency of W.A.A. and Panhellenic, vice-presidency of W.S.G.A. and manager of Women's Debate. New York Δ had two members elected to Mortar Board and two to Raven and Serpent, a junior honorary society. A Π Φ is Women's Editor of the Annual. Vermont B had one Mortar Board member, the presidency of Bluestocking and the Senior Class Day speaker. Vermont A has one member of Mortar Board, the presidency of W.A.A., Women's Editor of *The Campus*, and treasurer of Student Government. These are but a few of the outstanding honors won by Pi Phi in Alpha Province.

Rushing with but two exceptions, was most successful. The number pledged is in some cases smaller than usual, but there is the general feeling that there is virtue in quality not quantity even in pledging. At Middlebury there has been a movement to abolish all women's fraternities, and as a result our chapter there has been limited in rushing as well as in social privileges. Throughout the province there has been a tendency to reduce the period of rushing and also its expense.

Many of the chapters in Alpha Province are fortunate in having strong Alumnae Advisory Boards and enthusiastic resident alumnae. Their value can not be overestimated.

Remembering that we are still having a depression it is needless to say



that there are no new chapter houses in Alpha Province. However, New York A and New York Δ have had several rooms redecored and have added new furniture to their chapter houses. Because of finances Maine A had to rent their cabin reserving the privilege to hold parties and meetings in it. Ontario A, Massachusetts A and Vermont A rent apartments in which they hold all the chapter functions.

Panhellenic relations and those with the Deans of Women have been satisfactory. Dean Patterson at the Univer-

sity of Vermont is interested in teaching creative living in their own communities to those girls who are finding it practically impossible to secure positions. May 4 was set aside as "Avocational Day" when they were to learn what they could do to make life more interesting in their own home town.

To be Alpha Province President is indeed an inspiring experience, and I wish to thank all those who have helped to make it the joy it has been.

ELLEN STRADLING BEATTIE

### BETA PROVINCE PRESIDENT

MY CHAPTER VISITS, as always, proved a delight, in fact my pleasure during the past year has doubled. They say, "It's an ill wind that blows no one some good," and when Mrs. Beattie was too ill to make her Alpha Province visits, I was asked to substitute—a task the enjoyable performance of which was marred only by the thought that my good fortune should be because of Mrs. Beattie's affliction. I was happy, however, to have the opportunity to meet all the fine Pi Phis in our neighboring province and wish to express my appreciation to them all for their many sweet courtesies to me—assuring them of my deep interest always.

Beta Province set for itself this year the task of *Improvement* particularly along the lines of *Internal Organization, Scholarship and National Viewpoint*. In every chapter we note a betterment in all these divisions, but especially in the sense of organization and individual responsibility to group cooperation. Highest in this regard stand Ohio Δ and Ohio A. Their 100 per cent cooperation in the conduct of their letter-writing department has been a joy.

Every chapter has stressed scholarship this year, with the result that Pennsylvania A is up a point; Ohio B

.4 of a point while Pennsylvania B, Pennsylvania Γ and West Virginia A are holding their own. Ohio A again makes us proud with its first rank on the campus—a signal honor that this chapter well deserves. But for diligence and untiring effort the orchids should go to Ohio Δ for raising its average from seventeenth place to eighth.

The popular theory that stressing scholarship reacts unfavorably on extra-curricular activities did not prove entirely true in Beta Province for the chapters have done fairly well in capturing positions of honor on the various campuses. Unfortunately, it is too soon to present a complete report, but early returns show Ohio B leading with one Φ B K; one Mortar Board and a number of prominent chairmanships and memberships in various honorary fraternities. Pennsylvania A garnered two Mortar Boards, and scattered along the line are prominent officers in W.S.G.A. and Y.W.C.A.

The "New Deal" may have helped certain industries and we all hope it will soon relieve the financial strain under which so many of our chapters have been operating, but it came too late to be reflected in the chapter's gifts to the Settlement School, Loan Fund, and Endowment Fund. For that reason it is especially gratifying to report that

five of our seven chapters increased their contributions over last year. Pennsylvania  $\Gamma$  failed to make a report and one chapter was obliged to reduce its charity budget.

If ever an ode is written in homage to the "gens chaperon," three Beta Province chapters should contribute lines of praise. This has been a happy year for our three chaperons, for Mrs. Smith at Ohio A continued to be the valuable jewel she has been for many years and, although Mrs. McCullough at West Virginia A and Mrs. Ekin at Ohio B were new, they both proved very efficient and helpful and added much to the happiness and atmosphere of their groups.

My conferences with the Deans of Women were in all cases pleasing and gratifying. There has been a fine sense of cooperation between the chapters and the deans that has gone far to advance the former's position on the campus. The Alumnae Advisory Boards have worked conscientiously and well this year and a great deal of credit for the success of our province goes to them. The helpful understanding between the chapters and their alumnae is increasing each year and has paid rich dividends.

The depression did for Beta Province

chapters' "newspapers" what it did to so many of national repute, but three Pi Phi publications managed to weather the storm and are Pennsylvania B's *Arrowette*; Pennsylvania A's *Quakeress*, and Ohio A's *Flashing Arrows*. I wish to make proper acknowledgment and extend credit for their perseverance in the face of unusual odds. We hope the other chapters will renew this custom another year—a splendid instrument for cementing contacts with alumnae and keeping in touch with the other chapters in the province.

The fraternity situation at Pennsylvania A, Swarthmore College, is one that concerns us all and has been commented upon in its generic sense by our ARROW Editor. I might add, however, that this much discussed revolt of modern youth against routine and practices of the past is not reflected in  $\Pi B \Phi$  and to those who condemn these attitudes in the youth of today I recommend a visit to the  $\Pi B \Phi$  chapters in either Beta or Alpha Province.

I wish to thank the members of Grand Council for all their help and assistance and to Miss Onken, as always, goes especial appreciation of her prompt and remedial suggestions throughout the year.

MARIE W. STEBBINS

## GAMMA PROVINCE PRESIDENT

IT IS COMFORTING to realize that in spite of an upset world, one thing goes on unchanged—the friendships made in  $\Pi B \Phi$ . Serving the fraternity this year as president of Gamma Province has brought to me the opportunity for more of these valuable friendships which make life really worth living.

Although still a novice in this position, I feel that there has been real advancement among Gamma Province chapters this year, despite—or perhaps I should say, because of—difficult problems. Most of the chapters found themselves abnormally small last fall through

the failure of many girls to return to college. Some were dangerously low in scholarship and others had difficulty in rushing. But as the year draws to a close, all are on the up-grade or at least on level ground with these problems met and overcome.

In addition, the province has acquired a new chapter, making seven in all. The installation of North Carolina B at Duke University served to uplift and strengthen the five of the province's chapters represented there.

Most of my chapters I visited early in the fall because my first and most

essential duty was to get acquainted, which I did most whole-heartedly and with the greatest pleasure. During the year we followed the method of correspondence initiated by my predecessor and I found it generally satisfactory for revealing the real problems of the chapter. It includes a letter each month from the president and corresponding secretary of each chapter and at various intervals from committee chairmen and other officers who may have something to report. There have been lapses in correspondence from some of the chapters but on the whole correspondence has been good.

The establishment of North Carolina B entailed an inspection trip early in the fall together with representatives from Virginia A and North Carolina A, attendance at the beautiful installation ceremonies conducted by Miss Onken, and special letters giving detailed instructions as to methods of conducting fraternity business. If the chapter's present ambition can be made a permanent possession, there is no reason why this chapter should not forge ahead to the top of the list of  $\Pi B \Phi$  chapters and we're all hoping it will!

Scholarship, slipping downward a year ago, has begun an upward climb. Maryland A rose from seventh to fourth place under a system of supervision which they worked out and doggedly stuck to. Virginia A climbed from ninth to fifth place. North Carolina A, which held fourth place last spring, led the campus in the fall quarter, but fell to third place in the winter quarter. District of Columbia A tied for third place after being eighth last year. South Carolina A and North Carolina B both stood second among the women's fraternities on their campus. Gamma Province has five new members of  $\Phi B K$ —two at North Carolina B, one at Virginia A, two at South Carolina A—and we are expecting more.

The chapters need to realize the importance of investigating high school scholastic records of girls whom they are rushing. Some of the groups in this province are finding a real difficulty in the failure of pledges to make their marks; still others can not meet the financial requirements for initiation and as a result some of the chapters are carrying over a considerable group of pledges for next year. Pledge groups, because of the small size of active chapters, ran up into the twenties this year, making the question of active-pledge relationship an important one.

In spite of decreasing revenues, two Gamma Province chapters have moved into larger quarters and one has acquired a house for the first time. South Carolina A's new bungalow has room for only four girls but as a meeting place and a social center, it has meant much to the chapter. Maryland A moved out of a dark basement room into an attractive three-room second-floor apartment which Baltimore alumnae helped furnish. North Carolina A took over a more spacious house in Chapel Hill in which the actives live but do not eat. Virginia  $\Gamma$  is the only chapter in the province which lives and eats in their house. They have recently added to its appearance by planting shrubbery. Virginia A built a new chapter room in their lodge in the "Pines" and have made repairs inside and out. District of Columbia A's apartment is attractively furnished; and a number of gifts received by North Carolina B at the time of their installation have aided the appearance of their dormitory chapter room.

While there are some outstanding extra-curricular honors in Gamma Province, there are not as many "presidents" and "heads" of things as I should like to see. It is a little hard to judge honors at different colleges, I find. Some positions which should not be considered important on some campuses seem to hold significance on other campuses.

In some places the fraternities more or less take their turns at the high offices and this was not the best year for the  $\Pi B \Phi$  chapters. However, we had a president of student government, a beauty contest winner, many secretaries and vice-presidents of organizations, a member of Mortar Board and half a dozen members of leadership organizations corresponding to Mortar Board.

Some improvement has been made in alumnae advisory boards by the resignation of members who could not get to meetings and the substitution of alumnae more conveniently located. An effort should be made to have all five members of the alumnae advisory board do their share of the work. In most instances, I found one or two tireless workers carrying the brunt of the work and the rest just lukewarm and not contributing much.

The *Arrowette*, an issue of which each chapter publishes during the year, has been an attractive, though economical publication this year. These

original magazines serve to keep chapters in the province acquainted with each other's activity and promote a family feeling, fulfilling a function that is especially necessary when the interim between conventions is so long. Issues that deserve special mention are the *Diary of North Carolina A* and the *College Catalogue of Maryland A*.

I have been fortunate in personal contacts this year. In addition to my regular visits, I had opportunity to talk with many of the girls at the installation at Duke and was with Maryland A and District of Columbia A at their Founders' Day celebration in Baltimore.

I am getting an immense amount of pleasure out of this opportunity to serve the Fraternity. The fascination and joy of the work is expanding constantly as I am able to see more clearly the chapters' problems. I am growing along with the chapters. My only regret is that I can not devote my full time to the work.

MARY HORNADAY

## DELTA PROVINCE PRESIDENT

DELTA PROVINCE has been the scene of misfortunes and unusual problems, of course, but as we approach the close of the school year it becomes apparent that we have been challenged and stimulated to greater achievements in many of the activities of fraternity life. When the bank closed permanently with one chapter's money safely stored away in it the president and house manager of the chapter became personal shoppers buying all the provisions as economically as possible. These efforts have been effective and the chapter closes the year on a sound financial basis. In another chapter where the rushing season was not quite so effective as it should have been the alumnae and actives have joined forces with a careful campaign mapped out for the next major rushing season. I could cite other instances of real prob-

lems which have been realized and successfully overcome by the constructive efforts of the active chapters together with the alumnae, Advisory Boards, Mothers' Clubs and others.

We are proud that Delta Province has concluded another successful year having achieved honors in social, scholastic, and extra-curricular activities as well as maintaining high standards in the internal development of the chapter. In each case we have been mindful of our weaknesses and have consistently planned to attain a new goal which we have set for ourselves.

Although we can record only one first place in scholarship with one exception the chapters have raised their competitive rankings. Michigan B continues to hold first place at the University of Michigan and Indiana  $\Delta$  ranks second at Purdue. At the Indiana



State Luncheon celebrating Founders' Day Indiana B was awarded the Scholarship Cup with the four chapters in the state competing. Every chapter can boast of individual honors as a reward for high scholarship. We have several members of  $\Phi B K$ ,  $\Phi K \Phi$ ,  $A \Delta \Delta$ ,  $K \Delta \Pi$  and one of  $\Sigma \Xi$ . Perhaps most significant of all is the splendid attitude in every chapter toward the attainment of these scholastic honors and high chapter rankings.

Campus politics may have deprived  $\Pi B \Phi$  of some campus honors this year but we have the usual number of representatives in all departments of extra-curricular activities. Every chapter has a keen interest in its campus life and in each case there is a well organized plan for insuring participation in some phase of extra-curricular activity. It is interesting to note that  $\Pi B \Phi$  can boast of journalists, creative writers, musicians, athletes, debaters, beauty queens, scholars, and so forth, in every chapter in Delta Province.

The housing conditions in this province remain the same. Every chapter has careful financial supervision and in no case do we have any financial worries. Indiana B completed the payments on their chapter house this year. They plan to refurbish their house during the summer. Michigan A is improving its grounds and house through the gifts of friends of the chapter. Each chapter is housed comfortably and the present accommodations are perhaps adequate. More propitious economic conditions might warrant interest in more commodious living quarters.

The chaperons in this province also act as house managers in four of the chapters. These houses are operated with the supervision of the Advisory Board or House Board and the plan seems to be very satisfactory. The chaperon is becoming a potent factor in successful fraternity life and she must be a person who is trained if she

is to counsel and guide college women adequately, operate and manage the house, and cooperate with university officials and with the alumnae.

This province presents many varieties of college supervision of its women students—from practically no supervision to a very complete staff consisting of a Dean of Women and her assistants. In one case there is a Woman's Council composed of faculty women who supervise the program for the woman students. In another case the idea is growing that the students should manage their own affairs without university interference. Whatever the plan, it still remains the solemn obligation of every Pi Phi chapter to cooperate fully with its college or university. Each chapter in this province could improve these associations I am sure.

This year the advisory boards in the province have worked with the chapters successfully. With one exception the boards are organized for next year. The members of these groups sense the weaknesses and strength of the chapter and have helped materially in their continued growth and development. In many instances the advisory boards have helped their chapters meet financial crises successfully. As a Province officer I appreciate the cooperation of these alumnae who have supported the chapters in Delta Province this year.

The loyalty of the chapters in this province to the national projects of  $\Pi B \Phi$  is very commendable. In the last three years there has been increased cooperation among the chapters with a more friendly feeling and ever-increasing vision of the fraternity and its ideals. We have continued sending exchange delegates for initiations and parties. On Founders' Day there was a conference for Indiana Chapter Presidents and another for Indiana Rush Chairmen. These conferences were very helpful and early in 1933-1934 the chapter Presidents and Pledge Supervisors plan to meet for an all day "work-shop."



As we close this year we realize that consistent efforts bring about a relative per cent of successes, but Indiana A has a record for the most complete and prompt reports. Every chapter has cooperated perfectly with me. I appreciate their loyalty and their splendid attitude toward province supervision.

It is surely the efforts of the individual

members of the active chapters together with their alumnæ to whom much of the credit for success is due. I appreciate also the loyalty and cooperation of the National Officers and Committee Chairmen who have contributed to the growth of  $\Pi B \Phi$  in Delta Province.

MILDRED TINGLEY BEISEL

## EPSILON PROVINCE PRESIDENT

THE YEAR 1932-1933 has been one of problems and growth for the chapters of Epsilon Province. The cooperation and earnest efforts of the active members, Advisory Committees and pledges has made the work of the province president a real pleasure.

The three Missouri chapters had the pleasure of a visit from Mrs. Stark this year. Kentucky A had a dream fulfilled in having Miss Onken conduct their initiation.

As to scholarship, the chapters have worked and have helped in bringing up the standing of the fraternity. Each has had a definite scholarship plan. Some have worked out their own problems while others have received help from the national committee, their advisory committee or the province president. Kentucky A maintained its place as first on the campus. Tennessee A improved in scholarship by using a chart showing the average each girl was capable of attaining. Missouri A is working toward a definite average for the chapter. Missouri B is limited in social functions by grades. Missouri T rose from fourth to first place in one year by means of a plan they worked out and put into operation. They were awarded the Panhellenic cup for scholarship.

Extra-curricular activities of all chapters are well scattered. Only one chapter has been encouraged to stress activities this year. In most of the chapters are found leaders in most lines of endeavor on the campus. Usually the social life

of the students centers on the campus and the chapter is also taking its place in social activities.

Financially all chapters are sound. Each has collected money owed by members this year or arranged for payment. Missouri A, the only chapter living in its house, is in splendid financial condition and has been able to reduce the house bill again this year. Each chapter has solved its housing problem very well this year considering expense and existing housing conditions. All are on the campus or as near as possible so that all the houses or apartments are used between classes. This is very important as in some cases the girls are widely scattered and would not otherwise be able to spend much time together. Each group has put new economies into practice this year, in most cases by limiting social functions.

The rushing problems differ widely in this group of chapters. On the whole, rushing was well organized and very successful this year. Panhellenic at Washington University and at Drury are attempting to improve the rushing system next year.

Pledge groups were large. With one exception the supervision of the pledges was excellent and the percentage initiated high. The number of pledges and active members who returned and remained throughout the year was encouraging.

Through her experience in work with the chapters, the Province President has come to realize the importance of the

efficient organization of  $\Pi B \Phi$ . Through the trying times of the past few years the value of a closely-bound fraternity has been proven. We have been able to hold prestige on campuses largely because of the close touch of the national organization with the chapters. This, with loyalty, is carrying us through.

The chapters of the province have grown this year, have acquired a broader view of the accomplishments and aims of the fraternity. The individual members have a feeling of their respon-

sibility. We should all look forward to the coming year as one of success and growth.

With very real regret I give up my work with the chapters. The friendships formed are of great value to me. I wish to thank the members of Grand Council, and Miss Onken in particular, for the help and understanding they have given. Through my work I have a deeper understanding of the real meaning and worth of  $\Pi B \Phi$ .

LORETTE CHAPMAN TERRELL

## ZETA PROVINCE PRESIDENT

THE SECOND YEAR as Zeta Province President has been one of great joy in renewing old contacts and making new friends. Each of the four chapters in the province is located in such a different type of school that it makes the situations which arise most varied.

During the past year each of the chapters in Zeta Province has been officially visited by the province president; Alabama A in the fall, Florida  $\Gamma$  and B in the winter, and Florida A in the spring. On each of her visits she was taken in and made to feel as "one of them" and the many courtesies and kind hospitality will never be forgotten.

Cooperation, with the exception of one chapter, has been very fine. All reports have been sent out on time and have been well done. The chapters have kept the president informed of conditions by weekly letters and monthly reports from officers.

Rush season on the whole was most successful. The chapters were fortunate in being able to pledge a fine type of girl. Pledge supervision was very good and a large percentage of pledges was able to be initiated. Some were not initiated because of finances and in a very few instances, scholarship.

There has been an improvement in scholarship in the province during the

past year. Alabama A holds first place on its campus. Florida A ranks second, Florida  $\Gamma$  ranks good, and Florida B has moved up several places.

Zeta Province President is very proud of the progress made in the province during the last year in extra-curricular activities. Florida  $\Gamma$  and Florida B are to be congratulated on their activities as they would be an honor to any fraternity. Lack of space prevents the president from enumerating them.

Only one chapter, Florida B, in the province owns its house. Florida  $\Gamma$  rents a house and has been very successful in renting houses that are fairly adequate. Florida A and Alabama A have fraternity rooms, Alabama A renting its, and Florida A receiving its free of charge.

Considering the economic conditions the chapters are in very good condition financially. The girls have watched their disbursements carefully. Although the chapters have greatly felt the stress of times they have worked unusually hard to earn money for the Settlement School and the Endowment Fund.

The conferences with the Deans of Women have been most pleasant. In two cases they felt that chapters had made decided gains. All of them praised the Pi Phis for their cooperation and leadership on the campuses.

The advisory boards are doing a fine piece of work in the province. They contributed much to the strength of the chapters. Alumnae clubs continue to be a great inspiration to three of the chapters in the province.

As the year draws to a close, Zeta Province President wishes to thank all of her chapters for their sincere friendship and loyalty to her at all times. These happy experiences with such

charming Pi Phis will never be forgotten. She wishes to thank Grand Council for the privilege of serving the fraternity a second year. To Miss Onken for her help and patience at all times she offers humble thanks.

May the year of 1934 see the chapters of Zeta Province accomplish greater things for  $\Pi B \Phi$ .

REBEKAH STEWART

## ETA PROVINCE PRESIDENT

ONE YEAR OF EXPERIENCE as a province officer has given Eta Province President a much keener insight into the problems of the chapters and, she hopes, a more real chance to serve them. This, with the perfect cooperation of the seven chapter presidents, has made the work more a joy than a task. Before making any chapter visits a week was spent by Eta Province President at the Settlement School and near Gatlinburg, a truly enlightening trip. During the early fall four of the chapters were visited. Because one chapter had just had a visit from a Grand Officer, the fifth was visited in February. The two chapters so near were visited many times and officially this spring.

With rushing occupying all thoughts at the beginning of the college year, and the plans for it the thing last considered at the end of the year, a report showing how much more efficiently the girls are doing this work is of especial interest. Every chapter is perfecting its organization for rushing and the whole chapter has been better instructed in its duties, taking this as the chapter's job rather than the work of the rushing chairman and her assistant. All chapters are well under way and most of them have made reports for their fall work, except one, that one pledging second semester. All the rushing chairmen, following the outline in the splendid new rushing manual, made very concise and interest-

ing reports after their rushing and pledging had been completed.

The five chapters having houses have been fortunate this year in the sound financial condition of the organizations owning them. This year there has been real endeavor to economize in chapter expenditures. Several have cut their budgets and dues and others are making plans for greater saving next year. A number of fine pledges could not be initiated because of finances but are hoping to be active members early in the fall.

Chapters in this province are fortunate in sharing contacts with such splendid Pi Phis as are shown in the last two numbers of the ARROW. Articles, either by or about, the Deans—Miss Leonard of Illinois, Mrs. Robnett of Northwestern, Mrs. Glidden of Knox, and Mrs. Troxell of Wisconsin, and the valuable chaperons—Miss Fleming of Illinois Z, and Miss Lockett of Illinois H—have emphasized what inspiration and help are included in our province. Only one of the four chaperons will be changed this year.

In making out their budgets all the chapters have included gifts for the Settlement School and Loan Fund. Three chapters contributed to Christmas happiness by doing directly for families. One has continued its support and help the rest of the year, raising money by benefits and parties and cutting in other ways. Three other

chapters gave liberally to the local or college relief funds for charity, using their Christmas money in this way.

All advisory boards have been active and a real help to the chapters.

In scholarship the province has done exceptionally well. Wisconsin A was first on the campus last semester of last year and third of the twenty-three fraternities for the first semester this year. It has had one  $\Phi B K$ , one  $\Phi K \Phi$ , and two members elected to Crucible. Wisconsin B is first again on the Beloit campus and it has a  $\Phi B K$ . Illinois A and B- $\Delta$  were both third on their college lists. Illinois B- $\Delta$  has three Mortar Boards of which it is justly proud. Illinois E raised its scholarship from sixteenth to seventh place for first semester, its freshmen won the cup for the highest scholarship of any pledges on the campus on a list of twenty-three such groups, while the chapter tied for raising its grade the greatest number

of points. This chapter has a  $\Phi B K$ , two Mortar Boards, May Queen, and the first woman editor of the University Yearbook. Illinois Z accomplished a remarkable come-back in putting the chapter's scholarship fourth on the university list. One member was elected to Mortar Board and two to Torch, one as its president. Illinois H raised their scholarship one place, but is working hard to have it much higher. All the chapters have won so many honors, presidencies, and so forth, that it is impossible to mention any but these most outstanding ones.

The province president appreciates the loyalty and courtesy of the chapters in the province. Their fine spirit is a challenge to any officer and their willingness to take suggestions is particularly gratifying. To Miss Onken for her ever-ready assistance and forbearance the province is indeed grateful.

FLORENCE HUNT WEBSTER

## THETA PROVINCE PRESIDENT

**T**HIS SECOND YEAR as an active officer of the fraternity has brought me even more joy than the first year. It has been a real education and inspiration to work with the girls, alumnae, and national officers and to be an integral part of such an organization as  $\Pi B \Phi$ .

The high spot of the year was undoubtedly the all-day conference held in Des Moines on Founders' Day at which Pi Phis from all over Iowa were present, and many from Minnesota. It was impossible for Manitoba A and North Dakota A to send representatives and thus make it a real Province Convention. Miss Onken favored the State highly when she consented to come and thus added the necessary incentive to make this innovation a success in spite of the ills of the world. Mrs. Potter, Theta Province Vice-President, was also present, and enabled us to make the Conference as worth while

for alumnae as for actives. The morning was given over to a discussion of rushing and detailed plans were made for a state-wide organization of alumnae committees in all of the important towns in Iowa to secure recommendations for the four Iowa chapters and Minnesota A. Round table discussions were held in the afternoon and a luncheon, tea, and banquet rounded out the day socially. Much inspiration was received and the actives as well as alumnae realized more vividly the work and responsibility invested in them as Pi Phis.

Many honors and rewards have come to Theta Province this year and without a doubt it has been a profitable year for individual chapters and for the entire group of chapters. With one exception all groups have strengthened themselves and have climbed higher. Only one has slipped back. In spite of the vast differences in the size, type,



and geographical location of colleges, the same loyalty to  $\Pi B \Phi$  ideals and standards and the same sincerity of purpose in making  $\Pi B \Phi$  stronger nationally by doing so locally, hold true. It is far from monotonous to work with the chapters in Theta Province for geographically it includes chapters from the southern part of Iowa to Winnipeg, Canada, and the colleges in which the chapters are located range from three hundred to fourteen thousand, in registration. But all of the girls are real Pi Phis and all have essentially the same problems. Much has been done this year in all of the groups to strengthen the chapter internally and to eliminate any inner discord.

Disappointments have come in scholarship reports this year. Although only one chapter has actually fallen below the ranking of last year, several of the groups have not measured up to the standard rightly belonging to them. With the possibility of a change in standing when the final rankings are published, four of the chapters, Iowa A, Iowa Z, North Dakota A, and Manitoba A are in the upper third; and three, Iowa B, Iowa G, and Minnesota A are in the middle third. The goal of first for every chapter is still set before them and some day it will be reached. The proper spirit and interest in scholarship, which is more important than actual rankings, is apparent and the chapters are realizing the true value of good scholarship. More and more the girls are showing that they prefer individual responsibility rather than stringent rules and regulations and the ideal chapter is able to eliminate all definite and binding rulings.

$\Pi B \Phi$  is quite generally the leader in extra-curricular activities on all of the campuses. A marked improvement has been made in the organization of activities committees and in encouraging active participation. In the province there are four Mortar Board members (only four schools have chapters) three

members of  $\Phi B K$ , one Y.W.C.A. president, one W.S.G.A. president, three W.A.A. presidents, numerous Board members for all of the above as well as Annual Staff members; twenty-five girls have been elected to major honorary fraternities, in addition to  $\Phi B K$ . There has been one Cadet Colonel, one Popularity Queen, one Ideal Co-Ed, two Beauty winners, one Representative Woman, and three May Queen attendants. In addition to these especially high honors there are unlimited minor ones representing activity in every field of college life. The goal for the chapters has been: every Pi Phi participating in some important activity and every available activity represented by at least one Pi Phi.

A report would not be complete without mentioning the advisory boards for they play such an important part in chapter life. All of the groups in Theta Province are fortunate in having active, interested, and efficient committees, composed of splendid women who are giving liberally of their time and thought to help  $\Pi B \Phi$  maintain its desired rank on every campus. There has been splendid cooperation with the advisory committees, the alumnae clubs, and the school administrations. The various Deans of Women were unusually enthusiastic in their praise of  $\Pi B \Phi$ .

Rushing seasons were generally very successful last fall, but a special effort is being made to have perfectly organized seasons this coming fall. Each chapter has chosen an efficient rush captain who will work diligently this summer to perfect her chapter's plans and to carry on summer rushing. With the aid of the new plan for recommendations, Theta Province hopes to have an ideal set of rushing seasons. Not content, however, to gain a fine group of pledges, a definite program for improved pledge training is being emphasized, for a chapter grows only when it looks to its future group. There is a sincere spirit of wanting better things



for the fraternity locally, and consequently nationally, and success will come proportionately as each member realizes her personal responsibility and gives of her loyal support to all fraternity projects.

The privilege of serving the fraternity this year has been enjoyed to its utmost and its rewards have been price-

less. Perfect cooperation from Miss Onken, all officers, and the chapters has only made the time more enjoyable and profitable and it is my hope that through the efforts of Theta Province there may be brought forth results productive of good for  $\Pi B \Phi$ .

ELIZABETH C. BUXTON

## IOTA PROVINCE PRESIDENT

THIS FIRST YEAR as Province President has been one of exciting adventures in  $\Pi B \Phi$  and has brought a keen realization of the magnitude of such an efficient organization—a true revelation to one so recently in an active chapter. If only every graduate could have such an opportunity to see the scope of the fraternity from this angle, or if not from this angle, at least some preparation for their future alumnae connections, that hurt and empty feeling after graduation from school and active chapter life would be supplanted by an eagerness for bigger and broader goals ahead. On the other side the strength of the alumnae clubs would surpass that of any rival organization, if these clubs could do their part to bridge that space between alumnae and graduating seniors by presenting their projects in the same inspirational manner that Grand Council members present theirs to subordinate officers and active chapters.

The chapters within the province have realized their potential positions of which the fraternity may be very proud. Their greatest development during the year has been the conception of their faults and a constructive plan to correct them. Such an analytical attitude is characteristic not only in the combined effort to perfect the chapter, but also in the girls themselves that they may more nearly reach the standards of womanliness idealized in  $\Pi B \Phi$ .

Available scholastic reports, of which some are for the first two quarters and

some for the entire year, show another first place for Colorado A and all but one chapter in the upper third of their respective campuses. This exception is Nebraska B whose scholarship, unfortunately, has been in the lower third for the past three years. Wyoming A has an excellent chance for the scholarship cup. A great deal of credit goes to Kansas A who raised its standing from eighth to second place. Omitting our one exception, the grades as a whole are good and the attitude even more admirable. Each chapter has many members of honor societies. Among these are  $\Phi B K$ , Mortar Board, and organizations with similar requirements. An interesting scholastic achievement is that of the four seniors at Wyoming A finishing four years with a one point average; and of these four, two were graduated *cum laude*. Of national interest are the scholastic honors received by two in our Province: Helen Wolcott, Colorado A and a  $\Phi B K$ , has been awarded a Smith College scholarship; Blanche Calkins, Colorado B, has received a scholarship as an exchange student to Germany.

Activities seem even in more evidence than usual. Each chapter has had its share of membership in campus organizations and, according to the Deans of Women in every case but one, have taken the lead in extra-curricular activities. No one could question their popularity to read the lengthy list of their members who have won contests of all kinds, beauty selections, queens of

proms, engineers' balls, and military functions. Each chapter has one or more coming in this category.

Housing conditions are much the same as last year. South Dakota A has been much more comfortable this year than last because of fewer girls in the house. Though there were vacancies in nearly every chapter house and a decided drop in income all over the province, the girls made every effort to keep up payments on the principals. Kansas A had a decided cut in room and maintenance charges. Wyoming A reduced some of their overhead which helped considerably. Delinquencies in payment of bills has been somewhat of a problem due to bank holidays and general business conditions.

In spite of such conditions the chapters have done their best in wanting to support national projects. Colorado A leads the list in contributions to the Settlement School, the Loan Fund, and the Endowment Fund. The other chapters follow with whatever amount they have been able to raise by subscription affairs, entertainments, Settlement School teas, fashion shows, and book reviews. The chapters have also done their part in local charity movements such as providing milk for undernourished children, and giving assistance to less fortunate students.

A change in chaperons was made at Nebraska B, otherwise the chaperons

remain the same as last year. The chapters are very fortunate in having such splendid women who assist them so graciously and add so much to the dignity of the houses. Their loyalty and services are inestimable.

As a whole the alumnae advisory committees are keenly interested in the welfare of the chapters. They are without exception desirous that each part of the chapter should grow and develop toward the perfection necessary to capture the Balfour Cup. Though the local alumnae at South Dakota are concerned about that chapter's development, it is too bad that the advisory committee, made up of splendid women, must live forty miles away, the chapter thereby missing some valuable contacts.

The chapters have had many successes this year and they realize their mistakes which will make for greater strength next year. It is a fascinating life to figure out with them their possibilities and fit them into what we hope will be a splendid whole. I am tremendously proud of the chapters, but I am even more proud of their spirit.

I wish to express to Grand Council my appreciation for their assistance and guidance; to the chapters for their splendid cooperation; and to the fraternity at large for the privilege of serving as Iota Province President.

HELEN STANAGE

## KAPPA PROVINCE PRESIDENT

I HAVE COMPLETED my second year as Kappa Province president of  $\Pi B \Phi$ . The Grand President appointed me to the office in September 1931. It has been a most interesting experience and a genuine pleasure to serve the Fraternity. I have tried to make my work as constructive as possible, and in summing up the past two years I believe I can point out considerable improvement in each chapter. They have been eager to cooperate in every way

and our national fraternity can be proud of their six chapters in Kappa Province.

During the past two years two of our chapters have moved into beautiful new homes. Arkansas A built her home. Oklahoma A traded her old house in on a Colonial home formerly occupied by a small fraternity. These chapters are ideally situated, and have already reaped untold benefit from their surroundings. Texas A and Oklahoma B

too have excellent quarters, though they are not new. They have been kept up in every way. Texas B and Louisiana A are not permitted houses by their respective administrations, but both have attractive rooms for their meetings.

Arkansas A and Oklahoma A have new chaperons. They are most capable and delightful women. Oklahoma A is particularly proud of their chaperon because she is an alumna of their chapter. Mother Noble will continue at Oklahoma B. She is certainly an outstanding person, and they are equally proud because she is a Pi Phi too, as well as an I.C. Mrs. Schraeder has proved most helpful to Texas A.

I have been most gratified with the interviews I had with the Deans this year. All have complimented  $\Pi B \Phi$  highly, and immediately told me of its leadership on their campus. All chapters have cooperated to the fullest extent with the Deans, and have won the friendship and admiration of them all. The Deans did not hesitate to criticize constructively and I have used their ideas throughout the year in my program.

The various advisory boards have given invaluable service to Kappa Province chapters. The chapters who own homes have the management of house finances in the hands of an alumnae committee, and in every case their work has been remarkable. The alumnae have given their cooperation to my chapters, in many other ways also.

Two chapters in this province have ranked second in scholarship on their campuses; they are Oklahoma A and Arkansas A. Texas A had good scholarship but not highest. Oklahoma B fell considerably, for they had first place last year. Texas B and Louisiana A need a higher rank. Oklahoma A has our only  $\Phi B K$  this year. She is their

president, Martha Watson. All chapters have definite programs on scholarship and I believe next year will bring marked improvement.

Student-activity records have been excellent this year. There is little room for improvement here. A membership of 239 reported has 634 activities. This averages over  $2\frac{1}{2}$  per member. Pi Beta Phi is represented on all major activities on the various campuses. Oklahoma A, Texas A and Texas B have members of Mortar Board. With the new system of files and charts all my chapters are more activity-conscious, and this has reaped much better results than ever before.

Rushing has been successful in all the province. Rules are not alike on any two campuses, and the Panhellenics are constantly trying to find the best plan. I had the pleasure of speaking before the Panhellenic at Texas A during my visit there. Texas A too is the only chapter who has the deferred rush plan in this province. It has become a difficult situation there.

It is of interest to every one to know of the immense building program almost completed at Texas University. Six or seven large buildings have gone up this past year. The entire fraternity can also be happy that Mr. Luther Stark is again on the Texas University Board of regents. Mr. and Mrs. Stark's interest in their university seems unbounded.

All of my chapters have continued their interest and support to the Settlement School. We have raised funds in any way possible, from Christmas cards to rummage sales.

I have the greatest pride in the status of my chapters, and have hopes of a perfect slate at the next Convention for Kappa Province. All are capable of its attainment.

MARY M. BYWATERS

## LAMBDA PROVINCE PRESIDENT

ANY HARDSHIP which we may experience brings with it certain compensating factors and even benefits. So it has been with the institutions of higher learning and the depression. The greatly depleted enrollments of our colleges and universities have quite naturally given us some cause for concern, but these depleted enrollments have left us with a "sterner stuff," a more intent type of college student bent on personal achievement and self-attainment.

Every chapter began the college year facing a real financial problem, and the solution of these problems has not been easy. It has taken the whole-hearted cooperation of every individual girl, of the advisory committees and the capable management of the chaperons to bring chapters through this crisis. This has been a test year wherein the weak chapters of the fraternity world have become weaker or have ceased to exist, while strong chapters have amassed strength.

Our one and only problem of the year has been this universal one of finances—of cutting the budget to its lowest working amount, and reducing house bills so that as many girls as possible might continue on in school. Every chapter has done this with apparent success and without impairing the quality or amount of food served. The chief expenditures to be cut were those allowed for entertainment and this was made up by an expenditure of ingenuity and originality on the part of the girls themselves.

Last year Lambda Province embarked upon a scholarship improvement program which was to be our major project for the year. The results of this enterprise have been gratifying for we no longer have any chapters represented in the lower third of their respective campus ratings, and the averages of the individual girls have greatly im-

proved. One chapter holds first place on its campus, another third place, another ranks in the upper third, while the remaining chapters rank in the middle third. Many Pi Phis have been on their college honor rolls and five girls in the province have received straight "A" averages.

A very fair share of campus honors have fallen to chapters and to individual members. There have been four Mortar Board members, with one Mortar Board President, several members of  $\Phi K \Phi$ , with one  $\Phi K \Phi$  President, President of  $A K \Delta$ , President of  $A \Lambda \Delta$ , President of  $O N$ , President of  $\Sigma A I$ , besides representatives in many other honoraries, and campus political positions. Five girls in the province received the social honor of having been chosen military R.O.T.C. sponsors.

All of the chapters in the province, with the exception of our new Alberta A, live in chapter houses for which they are heavily obligated, but payments are being met and no chapter is faced with the prospect of losing its home. I cannot express too warmly my appreciation for the invaluable services rendered by our loyal chaperons in their efficient management of the commissaries and their careful checking of small details which have so aided us in weathering this financial storm.

Because more careful planning was necessary and greater effort had to be expended, rushing results were universally better this year. Every chapter was successful in pledging a good strong group of girls who are already proving themselves valuable assets to their chapters. No chapter suffered in its pledging from the depleted enrollments as they did last year because they were prepared for the situation and were armed against it.

Advisory committees played an important rôle in rushing this year, and more careful consideration was given



to the checking of recommendations. More than ever before have chapters been dependent upon the valuable advice and direction of their alumnae advisory committees and everywhere I found committees giving generously and enthusiastically of their time and efforts.

After having stressed financial disabilities, I am exceedingly happy to report a one hundred per cent contribution to the Settlement School Fund, for I know that these contributions represent some real sacrifices and endeavors on the part of the actives. The contribution to the Loan Fund was doubled this year and the Settlement

School Fund almost doubled. Every chapter has engaged in some form of local philanthropy, whether contributing to the support of needy families, donating baskets at Christmas time, giving clothes to the Red Cross and Good Will, or entertaining at Children's Homes.

This has been an unusually interesting year to have worked with the active chapters and I wish to express my appreciation for their unfailing cooperation and multiple courtesies. To Miss Onken I wish to express my gratitude for her constant loyalty and most timely advice and assistance.

HELEN MADDEN RUSSELL

## MU PROVINCE PRESIDENT

I STARTED THIS year with a feeling almost of dread of the effect which the continuance of the depression might have on my chapters. I end it with joy, since without exception, my chapters are weathering the difficult conditions which might so easily have done serious harm—conditions which are actually meaning the end of weak chapters of the smaller and younger fraternities out here, especially in the larger universities. For all of my chapters there has been available an abundance of fine material for their rushing. In every case, my chapters have pledge classes of a quality that promises well for the future of the fraternity in this part of the country. Our alumnae, too, do more work for the chapters every year—they are most loyal in their support.

Scholarship has long been the bone of contention out here, with low grades, and a general attitude that it was sufficient to pass, without doing outstanding work. This year I am happy to say that there has been a real improvement, in this situation. I have not, as yet, the final results of the entire year's work, but the fall term showed so real an improvement over last year that I

hope for great things. There are in the province a greater number than ever before of cases of really outstanding work, and the individual grades that have been sent in to me average much higher than before.

We have many girls everywhere in the honorary scholastic organizations—no  $\Phi$  B K members have been reported to me as yet, however. There has been a real change for the better in the attitude toward scholarship—the girls are taking pride in improvement and in their higher grades. Much hard work on the part of scholarship committees has gone into these results. All sorts of methods are used—study tables that are variously managed, rewards of many kinds, prizes given by alumnae. The longer I work on this question, the more convinced I become that rewards do more good than penalties or poorly managed study tables! If we can arouse the pride of the individual girls in doing good work, we shall have chapters that lead their campuses in scholarship.

Rushing this year has added splendid girls to the fraternity. There have been unfortunately many cases of girls who cannot afford to join any organization,



but who wanted to join  $\Pi B \Phi$ , and this has cut down our pledge classes in numbers in many cases. It is interesting to find this year that a larger proportion of our pledges have made their grades and been initiated. There has been an improvement in the management of the pledges after their formal pledging. Their training and instruction is so important if they are to be a strength to their chapters afterwards; it is a point which needs all the effort that we can put into it, if our chapters are to prosper as we want them to do.

In activities there was at the beginning of the year a need for improvement on several campuses. Participation had been general enough, but prominence had been lacking. This year has shown a distinct improvement over last, and we have worked to have the girls realize that much of their standing and their success in rushing depends on the prestige they gain from holding offices and honors. The final reports of honors won by my chapters have not come in yet, since college has not closed in all cases, so that it is really unfair to mention honors in any competitive way. We have many class offices; several girls will be in Mortar Board; we will be well represented in the literary and honorary fraternities; we have many girls who are prominent in athletics, many who are in the purely social upper class organizations—a thoroughly representative list. In every case, the freshmen are being encouraged to make a good start in activities, with a view to future prominence, and in this a good activities chairman can do much in directing them towards the things which are best suited to them, and which will interest them the most. In the case of girls who are working their way through college, I believe that our requirement as to activities should be lessened, and perhaps be waived entirely; and in every case I believe that there should be wise direction to see that the girls do not place

prominence in activities before excellence in actual college work. We are trying to make the girls see too, that well rounded college life of necessity involves work in activities.

All seven chapters in Mu Province own their own homes, and all are charming and well-kept houses that are a joy to visit. California  $\Gamma$  has been fortunate this year in being able to make the last payment on its house. California  $A$ 's house is free and clear also. Several of the newer houses are of course heavily mortgaged, and the smaller numbers of girls in the chapters have made their maintenance a serious matter. Between the girls and the advisory boards the problem has been solved in every case, and the chapters are on a safe financial footing for this year. The group of houses in this province is one of which the fraternity should be very proud, and without exception the atmosphere in them is of the highest type. If we are justifying our existence in no other way, we are certainly doing it by giving such fine homes to our girls. Keeping the houses has meant much harder work on the part of treasurers and financial advisers, but it has been more than worth while.

With minor exceptions, the organizations of the chapters have been excellent, the officers have been well chosen and hard working—almost as if a certain tension in the air these days had drawn them closer together, made them work better together. The letters that I have asked for this year from the chapters have brought me into much closer touch with all they are doing, and I feel that I know the chapters better than ever before. Their cooperation has been excellent, and has been a great help.

The chapters have given this year more care to the planning of rushing in advance, and to the gathering of information about prospective girls. I am confident that it will mean much for

their success on pledge day next year. They are using the new manual with interest, I judge from their letters.

We have had a number of changes in chaperons this year. I cannot say too often that I feel the right housemother is vital to a chapter. I have talked to many women who might be some time available for our houses, and in most cases I find that the small pay or the entire lack of it is a deterrent for them. When better times come, I believe the chapters will find it right to increase the amount that is paid to these women, who give so much of their lives to our chapters. I believe too, that it is desirable to have the management of the house done by the housemother; although that is a matter for individual chapter decision and may depend on local conditions.

I am always most interested in my contacts with the Deans of Women. This year again I heard so many good things about my chapters from them that I came away from my conferences with them with a glow of pride. "Wonderful girls, a fine group, excellent standing in college, always reliable," these are the things I heard everywhere. In every case I found the Dean most cordial and most anxious to help in every way possible. No chapter was reported to me as having broken Panhellenic rules, in fact the Deans told me there had been very few breaches of Panhellenic rules—a statement which did not always tally with what I heard from the girls!

The advisory boards in the province as always have been fine in their personnel and in their work. I wish it were

possible to mention here the name of each and every Pi Phi who has done fine work on these boards. We owe much to these devoted alumnae who give so much of their time and their strength to the encouragement and guidance of our chapters. Their relationship to the girls is very close in most cases, and helpful in proportion to that closeness. They are an essential part of the organization, really its backbone.

From all this, you may gather that we have had a successful year in this province. We have indeed been fortunate, and I feel that the girls deserve the highest possible praise, especially since in so many cases they are staying in college at all under great difficulties, and under such a strain that it is hard for them to do their best. I cannot say too much in warm praise of the girls individually. Each year I am more impressed with the excellent material which the chapters choose to pledge, and with the development which the girls show in the work of the chapters.

My work with the chapters is a great joy—always they give me so much more than they get from me! To Miss Onken and to the fraternity I have the deepest sense of gratitude for the opportunity they have given me of knowing the girls and working with them. It means much to me, too, to be able to do even so little for the fraternity which has always so enriched my life with friendships.

I look forward with pleasure to the coming year of work with my chapters.

ADELE TAYLOR ALFORD

## Annual Reports of Province Vice-Presidents

### ALPHA PROVINCE VICE-PRESIDENT

HERE IS AS USUAL, much in Alpha Province to give pleasure to Grand Council and to the fraternity at large. The same friendly feeling exists; the same effort has been made to interest newcomers in club activities; and even greater effort has been put into the raising of money for fraternity enterprises. While the province has fallen a little short of its goals, the clubs not only have held their own, but in some cases made an advance.

Last year there were 357 paid members; this year there are 331, only 26 less—an excellent showing. In several clubs, instead of payment of dues, the attendance at meetings was stressed, and some who found the financial burden heavy contributed much in other lines. The two Connecticut clubs had 7 more members than the one club last year. As the division was made in the winter, these two energetic groups will do much more next year. Western Massachusetts has 3 more members; Burlington 2 more; Toronto, which has been especially active, has 11 more. Boston, New York, and Syracuse have smaller memberships, but they have accomplished much by interesting programs and friendly contacts. New York has increased interest in the group system.

The Loan Fund has received contributions from 9 of the 10 clubs, 4 more than last year. All the clubs report a Magazine Agent who has, however, not been able to do much. The ARROW is read by all club officers, and all constitutional requirements are observed by all clubs.

Everyone of the 10 clubs has sent a gift to the Settlement School. Boston, counting \$36 paid for dolls, has increased her amount; Syracuse has sent the same as last year; Toronto, \$40 more. Congratulations to our Canadian sisters. A small group in Worcester, Massachusetts, several of whom pay dues elsewhere, sent \$5; the few survivors of the Portland, Maine Alumnae Club sent \$44.17. The full amount for this year is just \$200 less than last year. Of the active chapters in the province only 3 have sent money for the School, Ontario A, Vermont A and New York F. The first two have contributed to the Loan Fund, as did New York Δ. They deserve great praise for their efforts.

While New York and Rochester were the two which have given to the Loan Fund, the Endowment Fund, and the Settlement School, all but one have contributed both to the Loan Fund and to the School. All, however, have been a joy not only through their correspondence but through the acquaintances and friendships formed during delightful visits when no pains were spared to entertain their guest who has happy memories of loyal members, efficient officers, and great accomplishment.

To all in the province who have made this year a success, and to Mrs. Smith and Miss Onken who have been an unflinching source of inspiration, Alpha Province Vice-President extends her gratitude.

E. LOUISE RICHARDSON

## BETA PROVINCE VICE-PRESIDENT

OLD BROTHER Janus and this province vice-president are two-faced, not meaning by that that we dissemble on all occasions, for as a matter of fact, we do not—but on special occasions only! For every day occasions we like to apply the art of looking two ways as retrospection and prophesy.

Looking back upon the events of 1932-1933, we behold 20 alumnæ clubs of Beta Province held together by the closest bonds of good fellowship and spurred to action by a love of helping not only  $\Pi B \Phi$  sisters but any others needing assistance.

With the utmost courage the clubs in Beta Province have faced the discouraging propositions of the last year. They have given very generously to the Settlement School and to the Undergraduate Loan Fund besides supporting the local Panhellenic activities. Meetings have been well attended and there has been but slight falling off in membership. One has the feeling that the great aim has been to live up to the high standards of  $\Pi B \Phi$ .

One new club has been added to our family, the Ohio Valley Club. On January 14, six more than the required number signed for a charter, indicative of the young club's loyalty and enthusiasm for fraternity welfare and Pi Phi interests. Members are drawn from the towns both sides of the Ohio River all the way from Steubenville to Marietta.

The letters from the club members and the club corresponding secretaries have been many in number and of un-

usual interest, and very much appreciated. They show many instances of unusual club meetings and ways of keeping up club interest. Lectures, pageants, plays, book reviews, and bridge seem to be the most popular forms of entertainment.

A number of members have reported on visits to the Settlement School. In every case the visitor was greatly impressed by the layout of the School and the size. They were struck by the display of enthusiasm of teachers and pupils, making the most of every opportunity being their keynote. The Arrow Craft Shop and its wide-spread benefit to the weavers and basket makers of the locality are always mentioned.

In this province the ARROW mailing lists shows there are 2,088 Pi Phis. Of this goodly multitude not one-fourth paid national dues. This is a problem to which all the clubs must pay serious attention. I should like to see the clubs prepare for a regular membership campaign, for national membership only, or for both national and local membership.

In anticipation, based on past achievements, one can but prophesy a general renewal of faith, increased membership in the alumnæ department, no more bank failures, and prosperity soon to come.

The Province Vice-President extends her heartiest thanks to the loyal club members and officers and to the Grand Council for help, advice, and cooperation.

FRANCES C. CURTIS

## GAMMA PROVINCE VICE-PRESIDENT

WITH THE temperature in the neighborhood of 100 degrees, reviewing the year's work is quite a warm task. In looking over the results for the year, the enthusiasm has continued at blood heat, and the finances

at summer heat. Despite the many difficulties encountered universally, our province has overcome these obstacles, and continues to support the fraternity loyally.

Of the 430 resident Pi Phis, only



150 are paid members, so this is our biggest task, to gain more members. There is work for them to do and they will be more than repaid for their efforts.

The seven active chapters have the help from nearby alumnae clubs who give untiringly of their advice and help along diverse lines.

Three alumnae clubs contributed to the Loan Fund, one to the Endowment Fund and all to the Settlement School. The methods for raising money were diverse, from selling vanilla to individual pledges, but the results were successful. Most of the actives have sent

generous contributions to the Settlement School.

With the installation of North Carolina B, we had the experience of a province convention. It was a pleasure to meet and know Miss Onken, and to share in affording so much pleasure to our youngest active chapter. By next year, I hope to report a new alumnae club at Durham.

This year has added another bit of pleasure to my tasks, by knowing, and trying to be of service to the members of Gamma Province.

EMMA DRURY SIPPEL

## DELTA PROVINCE VICE-PRESIDENT

NO MORE CONCLUSIVE proof is needed than a recounting of the activities of the clubs of Delta Province to show that  $\Pi B \Phi$  alumnae have felt the needs of these times and have risen to meet them.

Knowing full well that our active chapters are our life blood, the eleven clubs in the province made an extra effort to contribute to the Undergraduate Loan Fund. The result was that both chapters and clubs contributed 100 per cent. A total donation of \$181.50 was sent in.

Membership committees worked untiringly the entire year. Only one club felt the necessity of reducing its dues. I am proud to report that only two less National dues were paid in than last year. Two clubs have all resident alumnae as paid members of the alumnae department. Three clubs have increased their membership. Another most remarkable record is that this June we lack only three of having as many seniors graduating into our alumnae department as the year before.

In our efforts for the Settlement School we have fallen down, not because of lack of interest or desire to accomplish, but we were confronted by circumstances over which we had no

control. The close of the year finds one club with the bank still closed and another with a restricted withdrawal of 40 per cent. Nevertheless all clubs and chapters contributed. Four clubs sent in more than the previous year (one doubling the amount and another sending an equal amount). In addition to the regular chapter donations, the four Indiana chapters sent to the School the proceeds of the State Founders' Day dance of last year rather than let it apply toward cutting down expenses for this year's dance. A truly fine thing to have done! Delta Province actives and alumnae are credited with \$781.56.

Six clubs contributed to the Endowment Fund. This made more than half of the clubs donating 100 per cent to all Fraternity enterprises, for the same clubs also had active Magazine Agents and sold the Settlement School products. In addition to this the Ann Arbor Club sent a donation to the Fellowship Fund. The other clubs while not supporting the Endowment Fund sent in magazine subscriptions and sold school products.

Once again both Michigan and Indiana held State Founders' Day lunches, the Indiana affair having the largest attendance of its thirty-five years

of existence. There were 375 present.

We have also gained in number of clubs, as the Hillsdale group has re-organized and is now an active and loyal club. The Pi Phi in Whiting and Hammond, Indiana have had some meetings for the purpose of organizing a club. The alumnae in Flint, Michigan met on Founders' Day for the same purpose. I hope to be able to report them as active groups next year.

Their spirit in the face of bank holidays is a challenge to the rest of us to carry on to even greater heights. For the clubs of Delta Province, I have only words of praise, for in spite of the depression we have made progress.

The grading system which we tried last year has been continued this year. And now that the time has come to

award the gavel, which is the reward for the ranking club, I almost wish that there were two gavels. A slight margin gives the gavel to the Lafayette Alumnae Club for another year. The other club, the Fort Wayne Alumnae Club, has made the greatest progress over last year of any club.

During the year it was my pleasure and privilege to visit all of the five clubs in Michigan and the six in Indiana. I found that the Pi Phi latch-string is always out and I should like to take this opportunity to thank the members of these clubs for their many courtesies and fine friendships. And to the members of the Fraternity at large, I should like to extend my appreciation for the privilege of serving  $\Pi B \Phi$ .

MARRIANNE REID WILD

## EPSILON PROVINCE VICE-PRESIDENT

THE VICE-PRESIDENT of Epsilon Province feels that credit is due the clubs of that Province for the fine spirit and untiring efforts displayed by them during, perhaps, the most trying year we have had, climaxed with the bank moratorium.

While the number of paid members has decreased in many of the clubs, the attendance has increased, which shows that enthusiasm hasn't waned. Most of the clubs have program committees which have created new zest to the meetings. Memphis and Nashville have all their resident alumnae paid members; Columbia has held her own with the same number of paid members as of last year.

A desire to have a part in all  $\Pi B \Phi$  projects was evidenced by the fact that Epsilon Province is 100 per cent in contributions to the Settlement School and to the Loan Fund, all clubs and chapters in the Province having sent gifts to both funds. The total receipts of the Loan Fund exceed that of last year and several of the clubs increased their donations to the Settlement School

over their contributions of last year.

Four clubs, Columbia, Memphis, St. Louis, and Springfield are 100 per cent in contributions to the School, Loan Fund, and Endowment Fund. St. Louis sends \$100 each year to the Endowment Fund; and while Kansas City did not send a contribution to the Endowment this year, they have already sent \$900 of their \$1000 pledge which is most commendable. Other clubs are making pledges with the growing realization of the great need for the Endowment.

The active chapters measured up well in their gifts to the School and Loan Fund. The chapters of this province are located at Chattanooga, Columbia, Louisville, St. Louis, and Springfield, and in most cases are entertained each year by classes by the alumnae club; and at tea following one of the meetings the mothers are entertained in the case of one club. This brings about closer contacts with chapter members and their mothers.

We are gratified to learn that the magazine sales of the St. Louis Club

this year are higher than any other club in the country. The magazine receipts for the province exceed that of last year. The possibility for making money on magazine sales is being discovered more and more all the time and is a growing business.

Epsilon Province Vice-President

wishes to take this opportunity to express her appreciation to the National Officers, club officers and members for their loyal cooperation and inspiration in this her first year to serve the fraternity in this capacity.

ELIZABETH ESTES GENTRY

## ZETA PROVINCE VICE-PRESIDENT

ZETA PROVINCE reports two items with pride—a new alumnae club at Tampa, Florida, and a total membership that exceeds last year's by 9 per cent. This gain is due partly to the new club, and partly to the fact that Miami and St. Petersburg have built up their membership greatly.

Five of the other seven clubs have a slightly smaller membership than last year. Birmingham has half as many as heretofore, and West Palm Beach has been inactive.

All the clubs were visited during the year. These visits were very delightful to me, and I hope I was able to pass on to the clubs some of the enthusiasm I gained from being with each of them in turn, and from a visit to Gatlinburg preceding the Florida trip. Everywhere a spirit of friendliness and earnestness prevailed, and an eagerness to improve their organization. Miss Allen had entrusted me with a fine display of a hundred or more woven things, which were greeted everywhere with admiration and pride.

Money-making schemes in general met with indifferent success. Benefit bridges still lead in popularity.

Orlando's Christmas dance, always lovely and usually remunerative, was less so this year. Several clubs held sales of Settlement School products. Christmas cards, rummage sales, the sale of Vapon shampoo, proceeds from suppers served at club meetings, taxi fares, and a birthday box, all helped to fill club treasuries.

However, Atlanta was the only club that did not find it necessary to reduce its Settlement School contribution. Four clubs contributed to the Loan Fund, and two to the Endowment Fund also.

The feeling in nearly all the clubs is one of keenest regret that financial returns have been so small when the need is so great, and of determination to plan early for better results next year. This attitude will bring results, I am sure.

I appreciate very much the fine spirit of helpfulness that has been shown by club officers, and cherish the opportunities I have had for contact with them, with national officers, and with the members of the ten clubs of the province.

HILDA B. HENRY

## ETA PROVINCE VICE-PRESIDENT

AT THE CLOSE of a club year, marked at times by doubts and discouragements, Eta Province Vice-President feels that she is justified in reporting that a final review of the year indicates its success. While financial results do not quite measure up to those of last

year, they were more difficult to attain, and the very real growth of interest, cooperation, and national feeling augurs exceedingly well for the future.

One new club has been chartered during the year, the Chicago Business Women's Alumnae Club of  $\Pi B \Phi$ .

With eighteen devoted members, the club placed fourth in per capita contributions to the Settlement School.

Dues were reduced in several cases and membership drives conducted, so the drop in total paid memberships was not as serious as feared—574 as compared with 597 for last year. With the groundwork laid and an increasing interest in alumnae work, it is hoped that we may add many new members next year. In the Chicago area alone, with its many resident Pi Phis as potential club members, there is a splendid chance to raise the percentage of paid memberships.

The total amount contributed to the Loan Fund was \$100 and while it is somewhat less than last year, it is a significant figure for it represents the support of each of the twenty clubs in the province. Five clubs contributed to the Endowment Fund and although the total is less, there has been a definite increase in interest and belief in the importance of this fund which surely will be evidenced in financial support next year. Figures for magazine commissions are not available, but several clubs have indicated that they have become more aware of the possibilities of the agency as a source of Settlement School revenue and it is hoped that even if the individual amounts are not great, greater participation in this work will be shown.

Adverse conditions truly seemed to strengthen the determination of most of the clubs to raise their quotas for the Settlement School. Each club contributed, several showing a slight increase. Those which were forced to send less, expressed deep regret and a strong desire to better their records next year. Several clubs adopted the suggestion

of simplifying Founders' Day celebrations, adding the difference in cost to their contributions. The total amount contributed was \$2,109.17 as against \$2,263.50 last year.

Five clubs in the province contributed to each of the three funds, Settlement School, Loan Fund, and Endowment Fund.

The Settlement School continues to be the principal interest of most of the clubs. Nine of them had Arrow Craft sales this year, several of which were open to the public. Each year, more alumnae from the province visit Gatlinburg and return with increased interest and a stronger belief in the fraternity's work there which they transmit to their clubs.

Alumnae everywhere in the provinces are happy to hear news of the actives and are proud of their achievements. Each of the seven chapters has cooperated with the province vice-president. A total of \$54 was received in senior dues. Six chapters sent a total of \$283 for the Settlement School and five chapters gave a total of \$75 for the Loan Fund.

Seventeen of the twenty clubs were visited during the past year and it is my sincere hope that I may have given something to these clubs in return for the very great pleasure and inspiration I have received from them.

Eta Province Vice-President is deeply grateful to the clubs and their officers for their cooperation and loyalty. To national officers and committee chairmen, most particularly Mrs. Smith, Miss Onken and Mrs. Stoolman, who are constant sources of inspiration and good counsel, she offers again her deep appreciation for their assistance.

RUTH NICHOLAS SUTTON



## THETA PROVINCE VICE-PRESIDENT

AS I LOOK OVER the past year of almost breath-taking events in our national and international life, I see, too, a year of pleasant  $\Pi B \Phi$  events in Theta Province. The election of a Democratic President, my visit to the northern clubs, the bank holiday, my visit to some of the Iowa clubs, and our convention in Des Moines, all go to make up a year that will long be remembered.

It is amazing to me how amidst all this the  $\Pi B \Phi$  work has kept on as before. The club members still collect dues, work for the Settlement School, plan for the actives, and enjoy each other.

The cold statistics might be disheartening to some—a slight decrease in paid members, about \$100 less for the Settlement School, and a smaller amount for the Loan Fund. But this decrease has in most cases been offset by more enthusiasm, more cooperation, and more real enjoyment in  $\Pi B \Phi$ .

In many instances the alumnae have found it necessary to step in and direct their financial aid to the actives. But

their support will come back to the national project as soon as possible, and in the meantime they are laying a strong foundation for loyal alumnae in the actives they are helping.

My club members were in every instance most enjoyable. It was interesting to meet the different Pi Phis and to get an insight into the work of each organization.

The high light of our year's province history was the fulfillment of Elizabeth Buxton's idea of a Province Convention in Des Moines with Miss Onken as our honor guest. It was such a happy day. Our Des Moines' hostesses looked after our every need, nature gave us perfect weather, and Miss Onken gave us an inspiration we will long remember.

I am deeply grateful to all the club officers who have cooperated with me so faithfully and to Miss Onken, Mrs. Smith, and Mrs. Stoolman for their help and patience. And I am deeply grateful for the experience this year's work in  $\Pi B \Phi$  has given me.

LUCY HOW POTTER

## IOTA PROVINCE VICE-PRESIDENT

AS THE YEAR 1932-1933 draws to a close, Pi Beta Phis, both locally and nationally seem to have decided to take Mark Tapley's advice, to "keep jolly" in the face of misfortune. Miss Bishop quotes an old fellow who said he was "thankful it is as well with us as it is since it is no better."

It would seem that these years of financial stress are drawing us more closely together, that they are giving us leisure for the development of finer friendships and more enduring loyalties. The reports, as they come from the clubs, without exception, stress the fact that the interest in  $\Pi B \Phi$  is keener than ever. Statistical proof of this is borne out in the fact that, of the thir-

teen clubs in Iota Province, six increased their membership—Casper, Lincoln, Manhattan, Pueblo, Topeka, and Wichita. Two—Cheyenne and Topeka—increased their gifts to the Settlement School, while six more gave the same amounts as the previous year. Two others were prevented from giving what they had planned because the banks in which their money was deposited failed to re-open after the bank holiday. Four clubs—Omaha, Manhattan, Topeka, and Denver contributed to all  $\Pi B \Phi$  projects, and Omaha and Denver gave to local charities also.

It warms the cockles of one's heart to supervise clubs that are so eagerly anxious to cooperate in all national poli-

cies as are the majority of clubs in Iota Province. Iota Province Vice-President is deeply grateful to those clubs which have carried out the suggestions which she made to them on her visits and she hopes they have found that they worked to their benefit.

Throughout the winter, the Casper, Cheyenne, Omaha, and Lincoln Clubs were very faithful in sending to the province vice-president an informal, yet comprehensive report following each meeting. This she appreciated very much. She was also gratified to read the excellent letters from various clubs, of the Province, which were printed in the ARROW.

One of the delightful diversions of the past club year for the province vice-president was her visit to the clubs of Kansas and Nebraska. In Omaha, Lincoln, and Wichita she renewed friendships with Colorado A Pi Phis. She enjoyed very much her visits with Mrs. Kirkpatrick and Virginia Hutson Getto, both of whom delightfully entertained her. Now that she has com-

pleted her province visits, she feels that she has formed new and delightful friendships, which she hopes will increase through the years.

The Denver Club was delighted to entertain Miss Onken at its March meeting. During the afternoon she gave one of her inspirational talks which always make one feel prouder than ever to be a  $\Pi B \Phi$ . On a cold, snowy day in April, the province vice-president of Mu Province, Mrs. Kerman, was in town for a few hours. Though from sunny California, she had the courage to face the blizzard and come out to call. It was delightful to sip tea and chat for an hour with a co-worker in the "vineyard."

In closing, Iota Province Vice-President wishes to thank the national officers for their courteous helpfulness to her throughout the year. As a member of Colorado A said this year, "Oh, I think  $\Pi B \Phi$  the very nicest organization in which one can work."

HALLIE CHAPMAN COLLINS

## KAPPA PROVINCE VICE-PRESIDENT

AS A NOVICE in the official family of  $\Pi B \Phi$ , Kappa Province Vice-President submits her first annual report. Taking up the work planned by such splendid predecessors, she feels very new and inexperienced, and humbly begs that allowance be made for any mistakes. The work with the alumnae clubs has been one of great pleasure, notwithstanding the obstacles that had to be overcome. The behavior of many banks, worked quite a hardship on many clubs, and no doubt, caused the decrease in all donations and club membership that Kappa Province experienced this year.

Attempts were made this spring to interest Pi Phis living in towns, where clubs might be organized, there having been about twenty letters written, but the replies were not many, and very little enthusiasm displayed; however

these Pi Phis will be contacted again, and by fall, there may be some results. The Bryan Club has decided not to try to function this next year. Their membership decreased to such a point, that there are not enough to have a club. They donated very generously last year to the Loan Fund and the Settlement School.

My visits to the clubs, last fall, were a source of great pleasure and inspiration to me, and I cannot fail to express my appreciation of the hospitality and friendliness shown me on my trip. It will always be a bright spot in my year's work. Monthly contacts with the clubs have been by letters, often followed by personal notes. The various activities of the fraternity have been stressed in these letters, and as a result, the responses have been, in most cases, very satisfactory. Six clubs have contributed

to the Loan Fund, and five to the Endowment Fund. Miss Heseltine reports one club and one active chapter have sent donations to her direct. Only one active chapter has donated to the Loan Fund.

Including the Senior Farewell Dues 369 Pi Phis paid dues in Kappa Province this year. The total amount sent in from actives and clubs is about \$1,314.

Several clubs in Kappa Province had the rare privilege of a visit from Miss Onken, during the winter. Her interest in  $\Pi B \Phi$  is always most inspiring, and those clubs who had this pleasure, will feel the results of her visit, in the renewal of their efforts and interest in

the fraternity and its national work.

It has been a very happy privilege to serve the fraternity, and Kappa Province Vice-President is more than grateful to the club officers for their fine spirit of cooperation and interest. She hopes that her feeble efforts have furthered the work of  $\Pi B \Phi$ , and that the spirit of loyalty and enthusiasm will continue. May she express her sincere appreciation to the national officers, especially Mrs. Smith, Miss Onken, Mrs. Stoolman, and Mrs. Comer for the patient manner in which they have aided a new and untrained member of the official family.

CARRIE H. WILLIAMSON

## LAMBDA PROVINCE VICE-PRESIDENT

LAMBDA PROVINCE has been handicapped by having to change vice-presidents late in the year. The work is still progressing under the momentum of Bernyce Humphrey's fine spirit and devotion. Everywhere in the province regret is expressed at her having to give up the office. The vice-president is indeed grateful for the help and patient forbearance of the national officers while she is becoming adjusted to her new duties. It is a pleasure to assume an office in such an efficient organization as our  $\Pi B \Phi$ .

Since last year Lambda Province has added her twelfth club, Calgary Alumnae Club of Calgary, Alberta, Canada. This group was chartered with twelve members and adds another link in the Fraternity's international chain. Edmonton Alumnae Club now has a neighbor to share her interest in our Alberta A.

Lambda Province has a paid membership of 240 showing a decrease of 32 over last year. Spokane is the only club to increase its number, but three have maintained their membership 100 per cent, claiming every resident alumna. Contributions to the Settlement School have amounted to \$605.81, a per capita average of \$2.52. The Loan

Fund totals \$53.06, and the Endowment Fund, \$12. The actives have sent in \$34 senior dues, two have contributed to the Loan Fund, and all to the Settlement School. Special commendation is due Montana A for her contributions to national projects. Some clubs have assisted materially in helping their active chapters while others have given to local charities. With economic conditions still unsettled it would be quite unusual not to feel the decrease in our annual income. The club officers, however, are undaunted and each one pledges herself to better efforts next year. A splendid spirit abounds among both alumnae clubs and active chapters.

No official visits have been made in the province this year, but in April the vice-president had the unexpected privilege of making a trip through Washington and Oregon, contacting four active chapters and all except one of the alumnae clubs in the two states. It was a unique experience for a province vice-president to meet her club officers before she had even seen their signatures on a letter. It is regretted that the short time did not permit calls on many in the larger cities where contacts are more difficult to make. How-

ever, it is hoped that each club will be visited officially in the fall when plans for the new year can be discussed.

Lambda Province Vice-President feels the deepest gratitude for the trust imposed in her and pledges her best ef-

forts to further  $\Pi B \Phi$  in the Northwest. She wishes to thank the faithful club members who have carried on during the transfer of offices and who have been of real assistance.

JUANITA GREGORY O'DAY

## MU PROVINCE VICE-PRESIDENT

NEVER BEING very good at "take aways" and a little weak on sums, it was with surprised incredulity that the province vice-president viewed the totals for the various province funds! We have rather plugged along these last few weeks feeling that all clubs were doing their best but fearful that that best wasn't up to previous years, in fact not caring to add figures because of discouraging answers. But when we began to figure out our report we soon called in a member of the family to make sure the figures we were totalling were correct. Being reassured, we find ourselves tempted to become boastful! Of the 17 clubs in the province all but one have contributed to the Settlement School and that one, a new group, did contribute the profits from the Arrow Craft products it sold but simply turned them in with the proceeds. The Settlement School contributions from this province were \$2218.42. All but three clubs have sent to the Loan Fund. This amounts to \$170 exceeding last year by \$22.50. The paid memberships of the province are 653; 46 more than last year. I wish I could write a poem about what these figures stand for in devoted work. In lieu of that I insert the wish that each dollar may have the power of a boomerang and return to its donor, satisfaction in proportion to her effort.

Miss Onken's visit was the outstanding event of the year in Mu Province. She left behind her renewed and more enthusiastic fraternity interest in all who were fortunate enough to meet her. The only regret was that she could

not have included all chapters and clubs in her route.

We have welcomed a new club at El Paso and reluctantly recognized the disbanding of the Monterey Bay group. This spring visits were made to the clubs in Reno, Salt Lake City, Albuquerque, El Paso, Tucson, Phoenix and San Diego. With the exception of Honolulu all clubs have been visited and the great pleasure of attending the Founders' Day luncheon in Los Angeles gave a second brief contact with the clubs in that vicinity. A conference under the direction of Ruth Smith, between representatives from the five alumnae clubs, Los Angeles, Long Beach, Santa Monica, Pasadena, and Glendale; and the two active chapters, California  $\Gamma$  and  $\Delta$ , preceded the luncheon and proved to be most helpful. The real joy of these club visits cannot be overestimated. The warm hospitality, kindness and receptivity in each group will be permanently cherished.

The problem of raising money has been acute in all clubs, varying, only in its degree. However, a consistent effort has been made to avoid allowing the lack of money to become a barrier to any  $\Pi B \Phi$  connection or activity. The usual money-making schemes have been used; one new plan is offered by the San Jose Club which sells wine-colored candles. The best omen for the future is the year we have just completed; and your officer closes her books with a feeling of appreciation to all her clubs for their helpfulness, responsiveness and effort.

HELEN ADAIR KERMAN



# Consolidated Alumnae Club Statistics

## ALPHA PROVINCE

Club	Res. Alum.	Pd. Mem.	Dues	No. of Meetings	Aver. Attend.	Mag. Fund	Loan Fund	Endow. Fund	Active Chapter	Local Causes	Set. School	Per. Cap. S.S.	Active Chapter S.S.	Senior Dues	Loan Fund
Boston.....	100	40	\$2.00	4	40	\$10.00	—	—	—	—	\$180.13	\$5.00	0 Mass. A	\$8.00	—
Buffalo.....	37	25	3.00	10	20	10.00	—	—	—	—	60.00	2.50	\$24.64 Vt. A	7.00	\$10.00
Burlington.....	30	21	2.00	8	12	5.00	—	—	\$25.00	—	15.00	1.32	10.00 N. Y. P	—	—
Hartford.....	27	19	2.00	8	14	10.00	—	—	—	—	47.00	2.80	— N. Y. Δ	5.00	15.00
New Haven.....	26	18	2.00	5	10	5.00	—	—	—	—	35.00	2.05	20.50 Ont. A	5.00	11.50
New York.....	700	65	4.00 3.00	4 4	45	10.00	—	—	—	—	284.83	4.38	—	—	—
Rochester.....	42	21	2.50	8	14	5.00	—	—	—	—	100.00	1.76	—	—	—
Syracuse.....	118	50	2.00	12	35	10.00	—	—	Gift	—	100.00	2.00	—	—	—
Toronto.....	120	55	3.00	9	47	—	—	—	50.00	Univ. of Toronto	25.00	0.50	—	—	—
West. Mass.....	17	14	2.00	4-6	10	5.00	—	—	—	—	3.28	—	—	—	—
Portland.....	—	—	—	—	—	—	—	—	—	—	44.17	—	—	—	—
Worcester.....	—	—	—	—	—	—	—	—	—	—	5.00	—	—	—	—

BETA PROVINCE

Club	Res. Alum.	Pd. Mem.	Dues	No. of Meet-ings	Aver. At-tend.	Mag. Fund	Loan Fund	Endow. Fund	Active Chapter	Local Causes	Set. School	Per. Cap.S.S.	Active Chapter S.S.	Senior Dues	Loan Fund
Akron	31	23	\$1.25	9	20	—	—	—	—	—	\$ 40.00	—	—	—	—
Athens	44	—	1.50	7	—	—	—	—	—	—	22.00	—	\$ 50.00 Ohio A	\$4.00	—
Gen. Penn.	17	18	1.50	4	12	—	\$ 2.00	—	—	—	2.00	—	50.00 Pa. B	5.00	—
Cincinnati	42	14	2.50	9	14	—	10.00	—	—	—	100.00	\$7.15	—	—	—
Clarksburg	6	12	1.50	5	10	—	2.00	—	—	—	5.00	.50	—	—	—
Cleveland	235	97	2.00	9	60	—	10.00	—	—	Pamphlet- lenic	30.00	—	—	—	—
Columbus	155	52	2.00	8	50	—	—	—	—	—	—	—	98.76 Ohio B	—	—
Dayton	23	15	1.50	10	15	—	—	—	—	—	35.00	2.33	—	—	—
Delaware	11	8	2.00	8	6	—	2.00	—	—	—	5.00	.65	40.00 Ohio A	9.00	\$25.00
Harrisb. Lanc. (8 towns)	33	22	3.50	8	15	—	10.00	—	—	—	125.00	5.70	—	—	—
Mahoning V.	40	19	1.50	8	14	—	5.00	—	—	—	26.00	1.40	—	—	—
Morgantown	26	15	3.00	10	10	—	—	—	—	—	—	—	20.00 W. Va. A	5.00	5.00
N. New Jersey	134	64	2.00	9	35	—	100.00	—	—	—	300.00	4.75	—	—	—
Ohio Valley	—	22	1.50	9	20	—	—	—	—	—	50.00	1.80	—	—	—
Philadelphia	200	—	2.50	6	—	—	—	\$55.00	—	—	300.00	—	100.00 Pa. A	—	30.00
Pittsburgh	175	25	1.00	10	18	—	5.00	—	—	—	70.00	3.20	—	—	—
South Hills	16	9	2.00	10	9	—	1.00	1.00	—	—	—	—	—	—	—
S. New Jersey	—	15	2.00	8	18	—	3.00	—	—	—	—	—	—	—	—
Toledo	38	30	1.50	9	25	—	5.00	—	—	—	65.00	2.00	—	—	—

GAMMA PROVINCE

Club	Res. Alum.	Pd. M. m.	Dues	No. of Meet-ings	Aver. At-tend.	Mag. Fund	Loan Fund	Endow. Fund	Active Chapter	Local Causes	Set. School	Per. Cap. S.S.	Active Chapter S.S.	Senior Dues	Loan Fund
Baltimore	97	35	\$3.00	9	20	—	\$10.00	—	\$137.00	—	\$85.00	\$3.50	—	—	—
Chapel Hill	18	18	3.00	6	12	—	—	—	—	—	50.00	4.17	—	—	—
Richmond	—	16	—	—	—	—	5.00	—	—	—	55.00	—	—	—	—
Washington	340	85	3.00	8	80	—	10.00	\$25.00	\$50.00	—	507.00	5.00	—	—	—
													\$35.00 Md. A	\$6.00	—
													25.00 D. C. A	5.00	—
													15.00 V. h. A	7.00	—
													— V. h. Γ	4.00	—
													25.00 N. C. A	16.00	\$25.00
													— N. C. B	5.00	—
													10.00 S. C. A	—	—

DELTA PROVINCE

Club	Res. Alum.	Pd. Mem.	No. of Meet-ings	Aver. At-tend.	Mag. Fund	Loan Fund	Endow. Fund	Active Chapter	Local Causes	Sct. School	Per. Cap. S.S.	Active Chapter S.S.	Senior Dues	Loan Fund
Ann Arbor, Mich.....	57	28	5	15-20	\$18.50	\$10.00	\$10.00	\$10.00	—	\$133.00	\$4.75+	62.50 Mich. B	\$7.00	\$25.00
Bloomfield Hills, Mich.....	14	14	20	10	5.10	10.00	15.00	Mich. A 5.00 Mich. B 5.00	—	14.00	1.00	—	—	—
Bloomington, Ind.....	26	21	9	15-18	4.00	2.00	2.00	—	—	35.00	1.10+	12.50 Ind. B*	7.00	12.50
Detroit, Mich.....	150	56	4 Gen-eral	35	50.78	15.00	30.00	—	—	85.00	1.52+	—	—	—
Fort Wayne, Ind.....	23	23	9	19	12.11	10.00	—	Gift to Ind. A	—	20.00	0.86+	—	—	—
Franklin, Ind.....	60	29	10	22	—	2.00	—	27.05	—	50.00	1.68+	\$10.00 Ind. A*	5.00	10.00
Grand Rapids, Mich.....	24	10	4	—	9.55	5.00	—	—	—	1.00	0.10	—	—	—
Hillsdale, Mich.....	21	20	6	16	—	10.00	—	200.00 Fund	—	25.00	1.25	10.00 Mich. A	10.00	10.00
Indianapolis, Ind.....	320	58	10	40	16.45	15.00	—	10.00	—	105.68	2.85+	25.00 Ind. I*	8.00	25.00
Lafayette, Ind.....	28	21	8	17	9.30	5.00	5.00	—	—	55.00	2.65+	14.00 Ind. Δ*	7.00	12.50
Southwestern, Ind.....	12	11	6	11	1.70	5.00	—	—	—	30.00	2.72+	—	—	—

Note—One Isolated Alumnae dues.

\* Proceeds from State Dance \$55.50, donated to S. S. by the four Indiana chapters.



## EPSILON PROVINCE

Club	Res. Alum.	Pd. Mem.	Dues	No. of Meetings	Aver. At-tend.	Mag. Fund	Loan Fund	Endow. Fund	Active Chapter	Local Causes	Set. School	Per. Cap. S.S.	Active Chapter S.S.	Senior Dues	Loan Fund
Chattanooga	50	30	\$3.00	12	30	\$ 7.45	\$ 6.00	—	\$100.00	Chest	\$ 12.00	\$0.50	\$25.00 Mo. A	\$11.00	\$10.00
Columbia	27	22	4.00	10	14	8.00	5.00	\$10.00	50.00	Welfare	61.03	3.00	20.00 Mo. B	6.00	5.00
Kansas City	180	69	3.00	8	60	57.90	10.00	—	50.00	Charity	500.00	7.15	7.50 Mo. I	9.00	7.50
Louisville	80	26	5.00	9	15	2.75	5.00	—	60.00	—	30.00	—	35.00 Ky. A	4.00	10.00
Memphis	18	18	2.00	9	11	2.65	5.00	5.00	—	—	62.00	3.50	20.00 Tenn. A	—	10.00
Nashville	10	10	1.00	10	76%	3.60	2.00	—	—	Girl Scout	9.00	0.90	—	—	—
St. Joseph	15	—	—	—	15	—	2.50	—	—	—	2.50	—	—	—	—
St. Louis	270	91	3.00 3.50	10	70	102.21	10.00	100.00	22.50	—	570.16	6.00	—	—	—
Springfield	67	20	2.00	12	35	6.40	5.00	10.00	—	—	25.00	0.87	—	—	—

## ZETA PROVINCE

Club	Res. Alum.	Pd. Mem.	Dues	No. of Meetings	Aver. At-tend.	Mag. Fund	Loan Fund	Endow. Fund	Active Chapter	Local Causes	Set. School	Per. Cap. S.S.	Active Chapter S.S.	Senior Dues	Loan Fund
Atlanta	34	17	\$1.50	8	12	—	\$ 5.00	\$ 5.00	—	\$10.00	\$100.00	\$6.18	\$35.00 Fla. A	\$2.00	—
Birmingham	35	8	—	—	—	—	—	—	\$50.00	—	—	—	50.00 Fla. B	4.00	—
De Land	22	14	1.00	10	10	—	10.00	—	—	—	35.00	2.06	— Fla. I	6.00	—
Jacksonville	32	19	3.00	9	18	—	5.00	—	—	—	10.00	0.52	—	—	—
Lakeland	10	10	3.00	9	10	—	—	—	—	—	—	—	—	—	—
Miami	35	22	3.00	9	—	—	—	—	—	—	10.00	0.45	—	—	—
Orlando	34	22	1.50	8	21	—	5.00	12.50	—	10.00	25.00	1.20	—	—	—
St. Petersburg	28	15	—	9	15	—	—	—	—	—	10.00	0.66	—	—	—
Tampa	22	13	3.00	—	20	—	—	—	—	—	10.00	0.77	—	—	—

## ETA PROVINCE

Club	Res. Alum.	Pd. Mem.	Dues	No. of Meet-ings	Aver. At-tend.	Mag. Fund	Loan Fund	Endow. Fund	Active Chapter	Local Causes	Set. School	Per Cap. S.S.	Active Chapter S.S.	Senior Dues	Loan Fund
(Lib. B. Gaddia) Avon, Ill. ....	—	16	\$1.00	4	10	—	\$ 1.00	—	—	—	\$ 10.05	\$0.63	\$50.00 Wis. A	\$0.00	\$25.00
Beloit, Wis. ....	17	12	1.50	9	10	—	3.00	—	—	—	15.00	1.25	8.00 Wis. B	6.00	—
Carthage, Ill. ....	11	9	1.00	7	8	—	2.00	—	—	—	10.00	1.11	— Ill. A	4.00	—
Champaign-Urbana, Ill. ....	55	38	2.50	9	30	—	10.00	\$10.00	—	—	110.00	2.89	40.00 Ill. B-Δ	9.00	10.00
Chicago Bus. Women. ....	—	18	1.00	Every 3 wks.	15	—	1.00	—	—	—	76.00	4.22	65.00 Ill. E	14.00	10.00
Chicago North. ....	200-300	34	1.00	group 2 a mo.	12	—	10.00	10.00	—	—	500.00	14.70	100.00 Ill. Z	9.00	25.00
Chicago South. ....	175	53	2.00	4	45	—	10.00	10.00	—	10.00	300.00	5.62	20.00 Ill. H	3.00	5.00
Chicago West Suburban. ....	52	26	2.00	9	22	—	2.00	2.00	—	—	75.00	2.88	—	—	—
Decatur, Ill. ....	68	62	2.00	10	30	—	10.00	—	—	Com. Chest	107.00	1.72	—	—	—
Elgin, Ill. ....	—	14	—	—	—	—	1.00	—	—	—	18.45	1.31	—	—	—
Galesburg, Ill. ....	76	40	2.00	9	30	—	10.00	—	—	Rm. in Hosp.	70.00	1.75	—	—	—
Glenhurst, Ill. ....	23	14	1.50	7	12	—	2.00	—	—	—	15.00	1.07	—	—	—
Madison, Wis. ....	35	22	2.50	9	20	—	1.00	—	—	—	76.00	3.45	—	—	—
Milwaukee, Wis. ....	80	50	1.00	10	30	—	5.00	—	—	Yes	300.00	4.00	—	—	—
Monmouth, Ill. ....	22	15	2.00	10	9	—	1.00	—	—	—	7.00	0.46	—	—	—
North Shore, Ill. ....	225	69	3.00	11	60	—	5.00	5.00	Gift	Yes	300.00	4.35	—	—	—
Oak Pk. and River Forest. ....	60	17	2.00	9	20	—	5.00	—	—	Panhel.	25.00	1.47	—	—	—
Peoria, Ill. ....	29	31	1.25	8	20	—	1.00	—	—	—	*59.00 57.25	1.85	—	—	—
Rockford, Ill. ....	20	18	2.00	9	12	—	10.00	—	—	—	32.75	1.82	—	—	—
Springfield, Ill. ....	25	16	3.00	5	14	—	10.00	—	—	—	35.0	2.19	—	—	—
Chicago Area Founders' Day. .	—	—	—	—	—	—	—	—	—	—	8.67	—	—	—	—
A friend (Carthage, Ill.) ....	—	—	—	—	—	—	—	—	—	—	5.00	—	—	—	—

\* For 1931-32. Received too late last year to credit.

THETA PROVINCE

Club	Res. Alum.	Pd. Mem.	Dues	No. of Meet-ings	Aver. At-tend.	Mag. Fund	Loan Fund	Endow. Fund	Active Chapter	Local Cause#	Set. School	Per. Cap. S.S.	Active Chapter S.S.	Senior Dues	Loan Fund
Ames	—	38	—	10	30	—	—	—	—	—	\$ 96.80	\$2.55	\$ 5.00 Iowa A	—	—
Burlington	25	15	—	4	14	—	—	—	—	—	10.00	0.65+	3.00. Iowa B	—	—
Cedar Rapids	—	18	—	—	—	—	\$ 5.00	—	—	—	65.00	3.44+	8.00 Iowa I'	—	—
Des Moines	100	20	\$2.50	9	30	—	10.00	—	—	—	130.00	6.50	10.00 Iowa Z	—	—
Duluth	23	20	1.50	9	18	—	5.00	—	\$24.00	—	125.00	6.25	10.00 Min. A	—	—
Grand Forks	19	14	—	16	—	—	—	—	—	—	—	—	10.00 Minn. A	—	—
Indianola	25	17	1.50	8	15	—	—	—	—	—	15.00	0.88+	—	—	—
Iowa City	40	11	2.50	10	16	—	10.00	—	15.00	—	90.00	4.54+	—	—	—
Minneapolis	173	63	2.50	9	55	—	10.00	—	24.00	—	126.25	2.00+	—	—	—
Mt. Pleasant	26	21	2.00	9	14	—	3.00	—	—	—	45.00	2.14+	—	—	—
St. Paul	50	24	2.00	9	30	—	10.00	—	—	—	100.00	4.16+	—	—	—
Sioux City	21	13	—	9	—	—	—	—	—	—	25.00	1.92+	—	—	—
Winnepeg	37	30	3.00	6	75%	—	5.00	—	5.00	—	5.00	0.25	—	—	—

## IOTA PROVINCE

Club	Res. Alum.	Pd. Mem.	Dues	No. of Meetings	Aver. Attend.	Mag. Fund	Loan Fund	Endow. Fund	Active Chapter	Local Causes	Set. School	Per. Cap. S.S.	Active Chapter S.S.	Senior Dues	Loan Fund
Boulder.....	—	11	—	—	—	—	—	—	—	—	\$ 25.00	\$2.27+	\$116.50 Colo. A	\$12.00	\$ 5.00
Casper.....	—	20	—	—	—	—	—	—	—	—	50.00	2.50	—	—	—
Cheyenne.....	30	25	\$2.00	12	14	—	—	—	Gift \$ 3.00	—	20.00+	0.86+	—	—	—
Denver.....	296	84	2.00	10	75	—	\$10.00	\$10.00	—	N. W. Guild 40.00	350.00	4.75	64.50 Colo. B	14.00	5.00
Lawrence.....	—	38	—	—	—	—	10.00	—	—	—	38.00	1.00	25.00 Kan. A	5.00	10.00
Lincoln.....	60	40	2.00	8	25	—	10.00	—	125.00	—	50.00	1.25	— Neb. B	—	—
Manhattan.....	32	30	2.00	9	25	—	10.00	25.00	35.00	—	100.00	3.23	50.00 Kan. B	12.00	10.00
Omaha.....	100	35	2.00	10	25	—	10.00	10.00	25.00	Com. Chest	100.00	3.00	—	—	—
Poudre Valley.....	18	12	2.00	8	11	—	—	—	Silver Gift	Social Service of City	—	—	—	—	—
Pueblo.....	22	20	3.00	9	18	—	—	—	—	—	35.00	1.75	—	—	—
Topeka.....	—	24	—	—	—	—	5.00	5.00	—	—	28.75+	1.36+	—	—	—
Wichita.....	55	40	2.00	9 or more	25	\$68.65	—	—	Kan. B 26.25	—	50.00	1.25	—	—	—
Wyoming Alumnae.....	46	12	3.00	9	10	—	10.00	—	17.40	—	40.00	3.33½	11.65 Wyo. A	6.00	—
													— S. D. A	7.00	9.00

KAPPA PROVINCE

Club	Res. Alum.	Pd. Mem.	Dues	No. of Meet-ings	Aver. At-tend.	Mag. Fund	Loan Fund	Endow. Fund	Active Chapter	Local Causes	Set. School	Per. Cap. S.S.	Active Chapter S.S.	Senior Dues	Loan Fund
Ardmore	—	13	—	9	—	—	—	—	—	—	\$ 10.00	\$0.76	\$15.00 Okla. A	\$4.00	\$5.00
Austin	46	20	\$2.00	8	15	—	—	—	—	—	75.00	3.75	20.00 Okla. B	1.00	—
Bryan	—	—	—	—	—	—	\$16.00	—	—	—	16.00	—	7.50 Ark. A	3.00	—
Dallas	124	31	3.00	9	25	—	—	\$13.50	—	—	200.00	1.61	50.00 Tex. A	—	—
Fayetteville	25	11	2.00	9	10	—	5.00	—	—	Com. Chest	15.00	1.54	— Tex. B	—	—
Ft. Smith	—	17	—	—	—	—	—	—	—	—	12.00	0.71	25.00 La. A	—	—
Houston	79	48	2.50	9	35	—	—	—	\$25.00	—	120.75	2.70	—	—	—
Little Rock	—	14	—	—	—	—	—	—	—	—	—	—	—	—	—
Muskogee	—	20	—	—	—	—	—	—	—	—	15.18	0.75	—	—	—
New Orleans	145	53	1.50	6	16	—	20.00	—	—	Child Welfare	—	—	—	—	—
Norman	25	21	3.25	10	10	—	—	—	Spec. Don.	—	25.00	1.10	—	—	—
Oklahoma City	—	26	—	—	—	—	5.00	10.00	—	—	25.00	0.96	—	—	—
Oklmulgee	14	13	2.00	9	10	—	5.00	5.00	—	Xmas Charity	15.00	1.15	—	—	—
Sabine District	27	25	2.50	6	20	—	25.00	25.00	25.00	Com. Chest Milk Fund	50.00	1.86	—	—	—
Shreveport	19	17	3.00	9	12	—	—	—	—	—	50.00	2.94	—	—	—
Stillwater	—	15	—	—	—	—	—	—	—	—	—	—	—	—	—
Tulsa	108	33	2.00	9	35	—	—	—	—	—	90.00	1.51	—	—	—
Waco	—	12	—	—	—	—	—	—	—	—	—	—	—	—	—



LAMEDA PROVINCE

Club	Res. Alum.	Pd. Mem.	Dues	No. of Meet-ings	Aver. At-tend.	Mag. Fund	Loan Fund	Endow. Fund	Active Chapter	Local Causes	Sch. Sect.	Per. Cap. S.S.	Active Chapter S.S.	Senior Dues	Loan Fund
Boise.....	26	17	\$3.00	8	14	—	\$10.00	—	—	—	\$ 50.00	\$2.95	\$12.00 Idaho A	\$5.00	—
Calgary.....	8	13	1.00	10	7	—	—	—	\$15.00	Charity	5.00	0.42	—	—	—
Corvallis.....	14	10	1.50	8	10	—	3.00	\$2.00	Varied	—	—	—	15.30 Ore. B	4.00	—
Edmonton.....	8	11	2.00	10	6	—	5.06	—	—	—	5.06	0.46	10.00 Alberta A	3.00	—
Eugene.....	26	17	3.00	8	16	—	10.00	5.00	10.00	—	25.00	1.47	15.00 Ore. A	4.00	—
Portland.....	150	53	2.50	10	30	—	10.00	—	Ore. A 100.00 Ore. B 100.00	Xmas Charity	200.00	3.77	—	—	—
Salem.....	—	13	—	—	—	—	—	—	—	—	10.00	0.77	—	—	—
Seattle.....	228	20	2.00	9	35	—	5.00	5.00	225.26	—	150.75	5.20	5.00 Wash. A	5.00	—
Spokane.....	60	36	2.00	10	20	—	10.00	—	Wash. B 5.00 Idaho A 5.00	—	75.00	2.08	5.00 Wash. B	7.00	5.00
Tacoma.....	50	18	2.00	8	12	—	—	—	—	—	75.00	4.17	—	—	—
Wenatchee.....	—	14	—	—	—	—	—	—	—	—	—	—	25.00 Mont. A	6.00	15.00
Yakima.....	10	10	1.00	10	10	—	—	—	—	—	10.00	1.00	—	—	—

MU PROVINCE

Club	Res. Alum.	Pd. Mem.	Dues	No. of Meet-ings	Aver. At-tend.	Mag. Fund	Loan Fund	Endow. Fund	Active Chapter	Local Causes	Set. School	Per. Cap. S.S.	Active Chapter S.S.	Senior Dues	Loan Fund
Albuquerque.....	16	12	\$3.00	0	10	—	\$ 5.00	—	—	Day Nursery	\$ 20.00	\$1.66	\$ 5.00 Cal. A	\$7.00	—
Berkely.....	175	51	2.00	4	60	—	10.00	—	\$25.00 Xmas Gift	—	340.00	6.50	— Cal. B	—	\$10.00
Glenale.....	95	38	1.00	9	20	—	10.00	\$25.00	—	—	75.00	2.50	75.00 Cal. T	2.00	—
Long Beach.....	70	15	2.00	12	16	—	10.00	—	—	—	90.00	3.00	80.00 Cal. Δ	4.00	—
Los Angeles.....	500	148	2.50	9	75-100	—	25.00	75.00	100.00 Finance Chapter House	P.T.A.	1,000.00	6.75	— Nev. A	10.00	—
Reno.....	50	32	6.00	9	35	—	—	—	—	—	6.17	0.12½	— Ariz. A	6.00	—
Palo Alto.....	60	31	2.00	0	20	—	10.00	—	60.00	Stanford Club	40.00	1.29	90.00 Utah A	10.00	25.00
Pasadena.....	100	40	2.00	8	30-35	—	5.00	—	—	—	100.00	2.50	—	—	—
Phoenix.....	34	19	1.50	7	20	—	5.00	5.00	Gift	—	20.00	1.00	—	—	—
San Diego.....	65	23	1.50	10	25-30	—	10.00	—	—	Red Cross	70.00	3.00	—	—	—
San Francisco.....	90	37	2.00	6	30	—	10.00	10.00	15.00	—	50.00	1.30	—	—	—
Santa Monica.....	39	24	2.00	10	20	—	10.00	10.00	—	Needy Family	57.50	2.50	—	—	—
Tucson.....	55	19	1.25	9	20	—	5.00	—	Gift	—	8.25	0.40	—	—	—
Salt Lake City.....	110	74	2.00	10	50	—	10.00	12.50	50.00	Conn. Chest	36.50	0.36	—	—	—
Honolulu.....	27	18	1.50	12	13	—	10.00	—	—	—	75.00	4.00	—	—	—
San Jose.....	14	12	1.00	10	8	—	—	—	10.00	—	50.00	5.00	—	—	—
El Paso.....	20	21	1.00	8	15	—	—	—	—	—	—	—	—	—	—
Monterey Bay*.....	—	—	—	—	—	—	—	—	—	—	10.00	—	—	—	—

\* Club disbanded.

---

# ALUMNAE CLUB ANNUAL REPORTS

Edited by RUTH GILLAN GOBBLE (MRS. H. C.)

---

## ALPHA PROVINCE

### BOSTON CLUB

Deciding that the program plan of the previous year had worked out rather well, the Boston Alumnae Club again held only four meetings of the Club as a whole, with an average attendance at each meeting of 40, except on Founders' Day, when the number was much larger.

As last year, the various groups within the club met frequently, to dress dolls for Christmas at the Settlement School, or just for a social get-together. One of the groups acted as hostesses at each of the meetings.

The Founders' Day celebration took the form of a Depression Luncheon, each one bringing her own basket luncheon. Some of the alumnae had the members of the Active Chapter as their guests. A collection was made, each alumna giving at least the price of a luncheon, the proceeds being added to the fund for the Settlement School. After the luncheon, the annual business meeting of the Club was held, followed by an informal talk by Marion Legg on her trip around the world.

By various methods each group has raised money for the Settlement School, one by giving voluntary contributions, another by a bridge party. The chairman of the Settlement School committee has been very active in selling the School products.

ABIGAIL P. MACKINNON

### BUFFALO CLUB

The Buffalo Alumnae Club has had eight regular meetings since September with an average attendance of 17 members. Founders' Day was celebrated by a cooky-shine on April 28. A Christmas party and June picnic have also been held with husbands and children as guests. The club is planning one or two regular evening meetings for next year so that those employed during the day may attend.

A monthly contribution of twenty-five cents by each member, the sale of a moth spray and of Settlement School products have enabled the club to send \$60 to the Settlement School and \$10 to the Loan Fund.

The most important social event of the year was a Panhellenic tea held in March. Pi Beta Phi was hostess to the 400 members of Panhellenic in the city. Representatives from fifteen different national fraternities were present. The club is proud to have Mrs. C. Harold Hagstrom elected vice-president of the Buffalo Federation of Women's Clubs and Mrs. Thomas W. Miller corresponding secretary of the American Association of University Women.

ADELAIDE M. ROBERTSON

### BURLINGTON CLUB

During the college year 1932-1933 six meetings were held with an average attendance of 12.

Social activities included: October, a supper for the senior undergraduate members; November, a tea and sale, including Settlement School products, and flowers; December, a Christmas supper as guests of the Mothers' Club; April, Founders' Day observance at which Middlebury Alpha graduates and students were entertained; June, during Commencement Week, a reception for mothers and friends and also a June spread and a picnic as guests of the Mothers' Club.

For monetary gain the club has sponsored: a Rummage Sale, a Settlement School Tea and Sale, and magazine subscriptions, commissions from which were for the gift to the School.

In all \$25 was sent to the Settlement School, \$25 used toward retiring the mortgage on the chapter house and a small amount spent for chapter house needs and entertainment.

The year has brought our club an increased appreciation of our chapter house as a social help and as a responsibility. The Mothers' Club, Alumnae Club, and Chapter seem more closely bound together, but we still feel the need of more understanding relationship with our undergraduate members and a larger membership in our club.

LOIS B. HORSFORD

### HARTFORD CLUB

The Hartford Club received its charter in February and since then has held a meeting each month at the homes of members. The average attendance was fourteen. An informal get-together at which we practiced contract bridge and contributed to the Settlement School was also planned for each month.

Founders' Day was celebrated with the New Haven Club as hostesses. This was our first meeting as separate clubs. Next year the New Haven Club will join us for the day.

Several of the members were able to accept the invitation of the Western Massachusetts Club to join them and the Worcester Club at a steak roast held near West Brookfield, Massachusetts.

The final meeting of the year was a picnic at which gifts were given to Mabel Scott Brown, who was planning a trip abroad, and Marjorie Campbell, our retiring president, who is to do graduate work at Chapel Hill, N.C.

ERMINIE L. POLLARD

### NEW HAVEN CLUB

The New Haven Alumnae Club at the end of the fiscal year had eighteen paid members. While the first steps as a new club, from February to May, were not very big, yet the club feels that next year, the steps can be stronger and larger.

Five meetings were held this year, with an average attendance of 10 members. At the Founders' Day meeting, which is to continue each year to be a joint meeting of the Hartford and New Haven Clubs, 22 alumnae were present, a far larger number than at any meeting during the last few years of the Connecticut Club.

Our contribution to the Settlement School was \$35, and to the Loan Fund, \$5. In addition to individual contributions to the Settlement School, and the products sold at each meeting, a great deal of material was sold by the chairman of the Settlement School Committee among her friends.

MARY E. MEYER

### NEW YORK CLUB

Our year began with an informal luncheon and get-together at the Panhellenic, followed by a business meeting. Our December meeting was a Settlement School program with presentation of a one-act play "Up the Little Pigeon" by three of the girls of the Long Island group. It was also a Christmas

party with a tree, Santa Claus, and the singing of Christmas carols.

The February meeting was a guest meeting at which Mr. Jonel Jorgulesco, a II B  $\Phi$  husband, who is a scenic designer, gave an illustrated talk. At the April meeting the annual reports recounted our year's activities. The magazine chairman reported orders aggregating \$400.35 and a substantial sum has been raised by the sale of Settlement School products and candy to add to the annual contributions to the Settlement School Fund. Following the business meeting an interesting program was given by some of our own members, Mrs. Cass, Mrs. Spier and Miss Kimmel.

The Long Island group has been very active during the past year. The Central Metropolitan group has also sponsored a cooky-shine at the home of Mrs. McKendrew, a midweek bridge party, and an informal dance, both held at Panhellenic.

Our Founders' Day Luncheon was held at Louis Sherry's on Park Avenue. Mrs. Mathew entertained with a group of songs and Dr. Mary de Garmo Bryan gave a talk about "Foods."

MILDRED B. CATHERS

#### ROCHESTER CLUB

During the past year the Rochester Alumnae Club has had six regular meetings, one special meeting and cooky-shine honoring our province vice-president, the Founders' Day Luncheon, an evening party for guests and three benefit card parties. The average attendance to the meetings has

been 18. Twenty-seven members attended the Founders' Day luncheon.

The dues for the year were reduced to \$2.50. The club sent \$5 to the Endowment Fund, \$5 to the Loan Fund, and \$100 to the Settlement School.

Of 53 alumnae listed as living in or near Rochester, 35 have attended at least one meeting this year, 20 have paid their dues, 14 have been contacted, but did not attend any meetings, and 4 have never answered any communications.

ZOU CHASE WRESTLING

#### SYRACUSE CLUB

The Syracuse Alumnae Club feels a very real sense of achievement when it reviews the past ten months. We have held our usual meetings, alternately day and evening. At our evening dinner meetings we have followed our usual custom of entertaining groups from the active chapter. We have had 53 paid members; we have sent \$100 to the Settlement School as well as an Easter gift of \$10; and have sold \$94.30 of Settlement School products; we have contributed \$10 to the Loan Fund and \$10 to the Endowment Fund.

We raised \$116 towards our budget by means of a large card party at the chapter house and have again sent circular letters to all New York Alphas, who are still responding with helpful checks.

Founders' Day was celebrated with the active chapter. Marjorie Kirk entertained us with pictures of her recent trip to Egypt as well as pictures of her Maine Camp for girls, "Camp Merrywold".

CHARLOTTE N. CHAFFEE

## BETA PROVINCE

#### AKRON CLUB

The Akron Alumnae Club's attendance at meetings is increasing. For the first five meetings of the year there has been an average attendance of nineteen. Twenty-seven members were present at both the October and March meetings.

At the February meeting, Mrs. Philip Torrance gave a paper on the history and constitution of II B  $\Phi$ . Forty dollars was sent to the Settlement School in February.

A benefit bridge was held in February at the Woman's City Club to which husbands and friends were invited. Benefits are to go to the Settlement School. About \$55 were made.

New officers were elected at the March meeting which was held at the home of Mrs. William Warden.

Founders' Day was observed by the club with a cooky-shine also a play depicting the history of II B  $\Phi$  held at the home of Mrs. Philip Torrance.

Our May meeting was a luncheon at the Mayflower Hotel, and Mrs. Curtis, Beta Province Vice-President attended.

ESTELLE HAWKINS

#### CENTRAL PENNSYLVANIA CLUB

The activities of the Central Pennsylvania Alumnae Club for the year 1932-1933 may be classified under four titles; the history of II B  $\Phi$ , the constitution of II B  $\Phi$ , the active chapter, and Settlement School. The alumnae club held four meetings throughout the year at which it devoted its attention to these subjects. The club entertained the active chapter at the home of Mrs. Thomas Wood at Muncy, on November 13, 1932. This was an informal gathering and the time was spent singing II B  $\Phi$  songs and telling fortunes.

On Founders' Day the club held its fourth meeting at Larison Hall dining room, Bucknell University, Lewisburg. This meeting was held in connection with a luncheon after which the discussion was turned over to the subject of Settlement School. Talks were made by Isabelle Hatfield from the chapter, Mrs. R. L. Sutherland from

the club, and Mrs. Rainey, wife of the president of Bucknell University, a guest of the club. After this the club joined the active chapter at tea in celebration of Founders' Day.

A committee appointed by the club welcomed guests in the active chapter suite in Hunt Hall on Commencement Day, July 3, 1933.

The club's yearly contributions: Loan Fund, \$2; Settlement School, \$2.

THELMA GRACE CARMAN

#### CINCINNATI CLUB

The Cincinnati Alumnae Club has just completed a most successful year, both socially and financially. At each of the nine meetings a very good percentage of the 48 members was present. These meetings consisted of six dinners in the evening, one cooky-shine, the Founders' Day banquet, and one bridge party in the evening that included the men.

At the last meeting the new officers were installed and plans made for the coming year.

The club was able to send \$100 to the Settlement School this year, which we feel is quite a sum due to the general condition of our pocket-books. This was made possible through the sale of Settlement School products and the following: Sale of dusters, \$12; Dinners and Taxes each 25c, \$30; Bridge parties each 25c a corner, \$13; Dues, \$14.

MRS. BURTON RIVERS

#### CLEVELAND CLUB

The year 1932-1933 has been an active one for the 160 resident alumnae. The closing of the bank in which the club's funds were deposited necessitated curtailment of the Settlement School contribution. The sum sent was \$140, which, added to the \$800 in the closed bank, approached our goal of \$1000—a goal so often heretofore reached and exceeded. The rummage sale in October and a three day sale of Settlement School products in November contributed largely to this fund. A con-

tribution of \$10 was made to the Undergraduate Loan Fund.

The regular monthly luncheon and evening meetings have been well attended. At the evening meeting in December, a playlet was given by sons and daughters of members. A card party for the Settlement School was the occasion for an evening meeting in February. The program of the evening meeting in April included an amusing dramatic sketch of their own composition presented by a group of the younger members. Officers were elected at this meeting.

On May 26, a bridge tournament at the home of Mrs. J. E. Kewley was attended by about 40 members. At this annual affair the winners in the various bridge groups, playing throughout the year for the benefit of the Settlement School, compete for prizes donated by the members.

The club has been well represented at teas, dances and bridge parties given by the Panhellenic group here.

Founders' Day was celebrated by a cooky-shine at the home of one of the members. An interesting program of songs, piano solos and readings was given by Pi Phis.

Committees have been appointed for the coming year, some of which have already begun to function, and a profitable year is anticipated. A tea, to be held in August, is being planned for students who are to enter college in the fall.

FLEDA L. ADAMS

#### HARRISBURG-LANCASTER CLUB

During the year 1932-1933 the Harrisburg Lancaster Alumnae Club held nine meetings. Included in this group were four business meetings. These were held in October, November, January, and March. At the meeting in October committee chairmen were announced and plans were outlined for the year. The club gave up the usual bridge party. Christmas cards were sold and each member was made personally responsible for raising some money for the Settlement School. This year the club contributed \$125 to the School and \$10 to the Loan Fund.

The social meetings of the year were in October, December, February, April, and May. In October Mrs. Woodside entertained with a luncheon at Millersburg. The December social meeting took the form of a progressive dinner and a Christmas party. Mrs. Hutchison and Mrs. Garrett entertained with a luncheon in February.

Founders' Day was celebrated with a luncheon at the Stone House near Mechanicsburg. The Carlisle members of the Club were hostesses in May to semi-business and social meeting. On May 27 at the home of Mrs. J. E. Belt a tea was given for all Fraternity women in Harrisburg and vicinity. This event closed the program for the year.

K. ADELAIDE MARKLEY

#### MAHONING VALLEY CLUB

The Mahoning Valley Club has a paid membership of 19 this past year, with an average attendance of 14. The club has met the second Saturday of the month, usually at the homes of members for luncheon—followed by the business sessions, programs and usually bridge.

At the regular May meeting the following offi-

cers for 1933-34 were elected: President, Mrs. J. A. Dearborn; vice-president, Mrs. Wm. Barnett; secretary, Mrs. Peter Gillen; corresponding secretary and treasurer, Mrs. J. R. Stalker.

Any newcomers to the Valley are asked to get in touch with the secretary, and be included in the group.

MILDRED W. STALKER

#### MORGANTOWN CLUB

The Morgantown Alumnae Club has had twenty members for the past year.

Early in the year we decided to try giving more of our support to the active chapter and to support as much as we were able the national projects. As a result of this decision, we gave to West Virginia A an electric clock for the house. Our contribution to the Settlement School and to the Loan Fund will necessarily be small; the treasurer is to divide the amount left in the treasury between the two.

We did not attempt to add to our treasury this year by any money-making plan, but have had two assessments.

The alumnae club joined the girls of the active chapter in celebrating Founders' Day. Sunday, May 28, the members of our club entertained the seniors at an informal supper at the home of Mrs. P. I. Reed, one of our members.

REBECCA WADE

#### SOUTHERN NEW JERSEY CLUB

The Southern New Jersey club has met eight times this year. All were luncheon meetings except one in the evening when the husbands were treated to a dinner at the Woodbury Country Club and entertained with a magician's act, jig-saw puzzles, and dancing, not to mention ping-pong and bridge.

We have had music, drama, education, literature, and a morning devoted to art at the Graphic Sketch Club in Philadelphia. There has been the pleasure of exchanging visits with the Philadelphia Club. The club has made and adopted a constitution, subscribed to man magazines, held a benefit for the Settlement School, and the members are now looking forward to the summer vacation with the first Fall meeting at its end.

MARGARET POWERS

#### TOLEDO CLUB

In spite of the universal depression, the Toledo Alumnae Club has done very well this past year. Financially, it has sent \$5 to the Undergraduate Loan Fund, and will have sent \$85 to the Settlement School by June 30, 1933.

The Lincoln celebration was a "white elephant" benefit bridge party, and the members of the club donated the "white elephant" prizes. The Founders' Day celebration was a luncheon, followed by a program of music and a skit put on by six of the members dressed in costumes of 1867. The name of the play was "The Birth of an Idea"—the birth of the idea that led to the founding of Π Β Φ. Mrs. Curtis, our province vice-president, was with us as our guest, and after the program, she installed our new officers for the coming year.

MARY CHASE

## GAMMA PROVINCE

#### BALTIMORE CLUB

Our program this year was full of variety. The first meeting on September 28 was a shower for the new Maryland A chapter rooms at 2111 N. Charles St. At the October meeting Mrs. Richard Telinde entertained us at Bridge. A Settlement School evening came in November at the Tottle's. Mrs. Tottle had a display of Arrow Craft articles

for sale, a timely Christmas suggestion. The Christmas luncheon on December 30 was held down town at The Gil Nic. In January we met at Josephine Spencer's and sang fraternity songs. For the February meeting Leona Buchwald was invited to address us on the subject of Vocational Guidance in the Public Schools. Emma Sippel served luncheon for the benefit of the Settlement School. Election of officers took place on March 30. The meeting



was held at the home of Caroline Diggs and was enjoyed by a cooky-shine.

Founders' Day was celebrated on April 28. The Washington Club and D.C. A joined us. It was held at the Goucher College Alumnae Lodge, a well-loved place. Dr. Elizabeth Nichie spoke on S. dney Lanier, reading some of his poetry. The other speaker was Mary Katharine Lutz, Editor of the ARROW.

The season was ended with the meeting at Tottle's home. A treasure hunt had been arranged by Jo Spencer, and it was good fun.

Our contribution to the Settlement School was raised by a series of vanishing luncheons and amounted to \$85. We also sent ten dollars to the Loan Fund, and assisted Maryland A to the extent of \$127 in their new chapter rooms.

CAROLINE WATERS

#### CHAPEL HILL CLUB

The Chapel Hill Alumnae Club had six meetings during the year. The first, a membership drive, followed a luncheon at the home of the president. In September the club gave a party for North Carolina A and rushes; in November a cooky-shine for the chapter and their guest, Mary Hornada. The next two meetings followed luncheons at the homes of members, one was devoted to a study of amendments to the Constitution and the other to Settlement School interests. We joined the Durham alumnae and North Carolina A in celebrating Founders' Day with a luncheon at the Carolina Inn. The May meeting was a business meeting at which time officers for the coming year were elected.

This year we had our charter changed from North Carolina to Chapel Hill Alumnae Club. The Durham alumnae attended our meetings this year but with the installation of North Carolina B at Duke University, it is probable that they will organize a local club another year. The Chapel Hill Club and North Carolina A gave a tea in honor of the newest B B  $\Phi$  chapter.

The club had only twelve members this year but was able to contribute \$50 to the Settlement School.

GLADYS EVANS

#### RICHMOND CLUB

The Richmond Alumnae Club started the year with a business meeting in September at the home of the president, Mrs. J. C. Moss, Jr.

In October the chapter at Williamsburg invited the club to a cooky-shine. A business and social meeting was held in November at the home of Mrs. Willford C. Taylor. The Christmas party

was held at the home of Dr. May L. Keller and Pauline Turnbull in Westhampton.

Miss Adelaide Ruthert entertained at the Settlement School meeting. Mrs. Atwood Wash had a St. Patrick party for the March meeting. The annual "white elephant" party was held at the home of Mary Williams at which time the alumnae and active chapters from Williamsburg were entertained. Founders' Day was celebrated with a luncheon at the Gypsy Tavern.

The annual meeting was held at the country home of Mrs. Owen Gay when she entertained at a box supper and beef steak fry, followed by election of officers.

MARJORIE R. TAYLOR

#### WASHINGTON, D.C. CLUB

Washington Club gathered at the home of Mrs. Arthur Nesbitt for a cooky-shine in October, and soon after that they met again at Columbia Country Club, for a luncheon in honor of the new pledges of Columbia A Chapter. Mary Katharine Lutz, ARROW Editor, and Mary Hornada, Gamma Province President, were also guests of honor.

Quite a good sum was realized from the sale of articles made at the Settlement School, at Marion McCoy's home where the club met in November. Articles were on sale again in December at the card party held at Mrs. McKinley's apartment, Wardman Park Hotel. The pledge system of raising money for the School, adopted several years ago, was used again quite successfully.

The club has made a special effort to aid the active chapter girls whenever possible this year, when economic and other conditions have made the way a little harder than usual for them.

Our dinner meeting at the Y.W.C.A. in January was well attended, and the Panhellenic luncheon at the Ma flower Hotel in February was a huge success. Representatives from twenty-one fraternities were present, and all enjoyed the talk given by Mrs. Ruth Bryan Owen, now Minister to Denmark.

Most of the members of the active chapter joined us for our business meeting and election of officers in March, and in April as many as possible of both chapter and club members went to Baltimore to celebrate Founders' Day with the Goucher chapter.

Pi Phi children, accompanied by their mothers, had their annual May party at Mrs. C. W. Mitchell's home in Silver Spring. Later in May we closed our club year with a buffet supper and installation of officers at Mrs. Wilson Compton's. Mrs. Compton also entertained the Panhellenic representatives and officers from other fraternities at her home in May.

BETTY ALLEN

### DELTA PROVINCE

#### ANN ARBOR CLUB

The Ann Arbor Alumnae Club was hostess for the Founders' Day luncheon for Michigan Pi Phi. It was held in the ballroom of the Michigan League Building. Mrs. A. H. White (Rebecca Downey), Mrs. A. L. Clark (Twila Miller), Henrietta McCaugh and Marion Wilder served on the committee.

There were 139 present. In addition to many actives and alumnae of the Michigan B and Michigan A chapters who attended, there were members from Colorado, Illinois, Indiana, Maryland, Mississippi, Montana, New York, North Dakota, Ohio, and Wisconsin Chapters.

Marion McKinney, mistress of ceremonies, had composed an amusing poem, *This Depressing Depression*. Among those especially honored were Mrs. Mary Thompson Reid, one of the first editors of the ARROW, and members of  $\Phi$  B K and  $\Phi$  K  $\Phi$ .

Mrs. Frederick B. Fisher (Welthy Honsinger), New York A, gave a most interesting talk. Her

topic was, "The University Girl Looks at Her World."

#### BLOOMINGTON (IND.) CLUB

The Bloomington Club held its first meeting in September. Meetings were planned for the first Monday of every month. In October the club entertained the pledges of Indiana B at a dinner at the home of Mrs. Carolyn Reed Karsell. The latter part of the month Mrs. Robert Wild, Delta Province Vice-President, visited us. A tea was held at the home of Mrs. Louise Thompson. That evening a dinner was served at the Union Building. In April a pot-luck supper was held at the home of Mrs. Alda Crane Sudbury at which the active town girls were entertained.

This year the club has made contributions to the Loan Fund, the Endowment Fund, and the Settlement School. Several things have been done for the active chapter house also.

MARGARET DUNN

## DETROIT CLUB

In combining the social with charitable activities, the Detroit Alumnae Club has done pretty well. Last October an informal luncheon meeting at the Detroit Golf Club drew a good attendance. A little later in the month a party for the Province Vice-President, Mrs. Wild, was held at the Woman's City Club. The Benefit Bridge at Mrs. Wilcox's home was a great success and the sale of Christmas cards, bridge scores and stationery was profitable. At Christmas time some of the groups dressed dolls for the Goodfellows and made bean bags which they sent, along with games, to the Settlement School.

On April 29 a fair proportion of Detroit Pi Beta Phis drove out to Ann Arbor to join in the state celebration of Founders' Day. It was perfect weather and the Michigan League ballroom tables were fittingly decked with wine and blue candles and most attractive cakes inscribed in the same colors.

Following luncheon Mrs. Frederick Fisher gave some illuminating glimpses of her life in India and the active chapter presented a few skits from the Junior Girls Play.

ALICE CALLENDER

## FRANKLIN CLUB

Our April meeting at Mrs. Leslie Barrow's (Minnie Engler) was a two-course dinner to which the sophomores were invited as guests. Since this was our annual health meeting, the club secured Mrs. Maude Scott (a graduate nurse), to talk on health in a general way.

The freshman girls were guests at our dinner meeting in May, at the home of Mrs. Kenneth Andrews (Ellen Payne). The club made plans for the annual Commencement Week dinner, which was held at the Johnson County Golf and Country Club on Monday, June 12, at six o'clock. The senior girls were special guests, and awards were made at this time. Quite a number of out-of-town members were present for this affair.

MRS. WALLACE BECK

## HILLSDALE CLUB

The Hillsdale Club has had its June meeting, with the new officers at their respective posts. Bess Wood Prideaux is the new president of the club. At this June meeting it was decided to have a pot luck luncheon the second week in July at the cottage of Alice Aldrich. In August our plans call for some sort of an entertainment for prospective rushees of Michigan A chapter.

A sale of old books is being planned for early

fall as a project to raise money for the Settlement School. This will be a new field of endeavor for us, and we are looking forward to profitable results.

During the summer our House Committee is assisting in making necessary repairs and renovations to the chapter house.

KATHERINE LYONS HICKS

## INDIANAPOLIS CLUB

The September meeting was held at the Meridian Hills Country Club, as a luncheon-bridge. Mrs. Bachelder's house was given over for our October meeting cooky-shine.

In November, the meeting was held at Mrs. Robert Wild's. The program was at Foster Hall, on the J. K. Lilly estate, where songs, by Stephen Foster were played and Mr. Lilly gave a review of the writer's life.

In January, we held our guest night meeting. Mrs. Damarchus Brown gave a talk on Sweden, and Mrs. Russel Spivey gave a short musical program. The February meeting was held at the chapter house, and the March meeting was a luncheon-bridge. Founders' Day luncheon was held at the Lincoln Hotel in April. The May meeting was our guest tea at the home of Mrs. S. O. Dungan. To terminate our year we entertained the Indiana P seniors with a luncheon-bridge at Whispering Winds.

The Settlement School contributions were from the luncheon fund and the annual bridge party.

MAXINE RIGSBEE

## LAFAYETTE CLUB

The Lafayette Club carried out the following program for the past year. We had twenty-one paid members and an average attendance of fifteen.

In November the club held a covered dish supper. One of our members, Mrs. Aikenhead, who had recently returned from a several years stay in Russia gave a talk on that country. In October a dinner-bridge took place and in November a Settlement School tea was given at the chapter house. Mrs. Wild was present. In December the education program was held followed by a dinner-bridge in January and a Settlement School program in February. The History and Constitution program was given in March and in April a dinner-bridge husbands' party. In this month the club also gave a benefit bridge at the Purdue Union Building and made \$28 clear. The annual dinner party for Purdue senior Pi Phis was observed in May and each of the seniors presented with a farewell gift.

RHEA E. WALKER

## EPSILON PROVINCE

## CHATTANOOGA CLUB

A great increase in attendance at the monthly meetings has resulted from a change in the plan of meeting. Instead of the usual Dutch luncheon at the Coffee Shoppe, it was voted to meet in alumnae homes, at luncheon or tea, with volunteer hostesses. All meetings, so far, have been for lunch and an average attendance of 35 has been maintained.

Another stimulus during the year has been the very active Mothers' Club. It has entertained both the active and alumnae groups and lent great assistance during rushing.

The main social events of the year were: the rush tea at Mrs. Patten's home; the luncheon for the alumnae, actives and pledges, after pledge service, at the Coffee Shoppe; the cooky-shine at the fraternity house, after initiation, our president, Martha West Wheland, hostess; the Founders' Day luncheon at the Chattanooga Golf and Country Club, with 80 reservations and six Atlanta

Alumnae Club members as guests; and the final luncheon at the fraternity house, in honor of the nine Tennessee A graduates.

A Settlement School sale was held, during the holidays, through the courtesy of Sterchi Brothers. Net receipts were \$5.55. Other sources of income have been a benefit card party and the sponsoring of the Real Silk products.

The club has contributed \$12 to the Settlement School, \$6 to the Loan Fund and \$100 to the active chapter. It has also built an addition to the fraternity house of a larger kitchen and a nice porch opening off the lounge. The achievement prize awarded each year to the outstanding active was presented to Juanita Walter and Rebecca Jones. The prize for the alumnae went to Martha West Wheland.

MAYMIE C. BIRD

## COLUMBIA CLUB

Monthly meetings have been held, including programs on II B & history, the Settlement School,

recent news in the ARROW, and recent changes in the Constitution. A Homecoming tea was given at the chapter house, November 12.

The club's total donations to the Settlement School for the year were \$71.35, including \$30.90 from two rummage sales held in November and May; \$30.12 from the annual sale of Christmas cards; and \$10.34, the club's profits from a sale of Settlement School products, at which the gross sales amounted to \$103.55. In addition, more than \$20 worth of magazine subscriptions were taken.

Donations of \$5 to the Loan Fund and \$10 to the Endowment Fund were sent by the club.

Pledge and active members of Missouri A were entertained by classes, at tea following various alumnae club meetings. Town mothers of actives and pledges were guests at tea in February.

Mrs. Frank Terrell, Province President, was a guest at the December Christmas party. Mrs. Lutzer Stark, Grand Secretary, was present at the March meeting.

Pi Phi of Columbia celebrated Founders' Day with a banquet at the Tiger Hotel, attended by seventy-six members. Mrs. Helen Cook Zwick, Missouri A, now a member of the Missouri University board of curators, was a guest and speaker.

HELEN CHRISTY MAY

#### KANSAS CITY CLUB

The Kansas City Alumnae Club met eight times this last year, seven of the meetings being luncheons at the homes of members. A business meeting followed each of these luncheons. The average attendance for the year was the same as the year before, in spite of a slight drop in membership.

On Saturday, April 29, we celebrated Founders' Day with a luncheon at the Hotel Muehlebach. The entire Kansas A chapter was present. Following the luncheon the alumnae club and the active chapter entertained with a tea for rushees at the home of Mrs. F. W. Heryer.

In order to earn money this year the club sponsored dinner-dances at the Bellerive Hotel on February 8 and May 5. Both were well attended. The feature of each was the raffle of a chow pup, each given by Mrs. C. P. Hucce. In addition, money was raised by two rummage sales. Settlement School products were sold at the regular meetings.

MRS. DONALD E. LYONS

#### MEMPHIS CLUB

The Memphis Club is pleased to report a total of nineteen paid members this year, which is an increase of four over last year. The average attendance has been between eleven and twelve.

Our first meeting, in September, was to plan the program for the year, and to arrange for a benefit bridge party on October 8, to raise money for the Settlement School. We realized a profit of \$60 on the party, of which \$50 was sent to Settlement School, \$5 to the Loan Fund, and \$5 to the Endowment Fund. At the end of the year, \$10 more was sent to Settlement School, making a total contribution of \$60. A meeting later in October was also devoted to the Settlement School.

Our annual party for husbands was held in November, in the form of a spaghetti supper and bridge party.

We had a tea during the Christmas holidays for Memphis girls who are actives or pledges at various colleges, and their mothers. Not having an active chapter nearer than Birmingham, Alabama, this took the place of the meeting devoted to the nearest chapter.

In February the club, together with the Delta Zeta Alumnae Club, were hostesses to the City Panhellenic Association at their regular monthly meeting, which was followed by a bridge party.

Our meeting on the History and Constitution of II B Φ was held in March, with special emphasis on the developments of II B Φ within the last decade.

Founders' Day was celebrated with a luncheon at the home of Mrs. John R. McCarroll, Jr. Following luncheon, everyone joined in singing favorite Pi-Phi songs. Election of officers was held, and business for the year brought to a close. A picnic on June 8 concludes our activities for the year.

MARGARET P. GARRECHT

#### ST. LOUIS CLUB

The St. Louis Club has scheduled meetings for the second Tuesday of each month. The time is four o'clock and the members remain for supper.

The September meeting was devoted to business plans for the ensuing months; in October a young lady from the City Art Museum lectured; the members participated in a variety of games at the end of the November meeting; a bridge-luncheon was held in December; a motion picture show featured the January meeting; a Valentine Stunt was given in February; in March the nominating committee explained plans for elections; the April meeting was devoted to election of officers and several short book reviews were given afterwards; the entire active chapter attended Senior Ceremony at the May meeting; and in June the Club was entertained at a picnic at the country home of Mrs. Arthur Proetz.

Outstanding events for the year were a tea in the fall in honor of the prima donna, Miss Charlotte Lansing; a party for the active chapter at which rushees and their mothers were entertained; a tea in March for Mrs. Lutzer Stark, and a formal Founders' Day banquet on the Congress Hotel Roof.

The main activities for raising money for the Settlement School were a theatre benefit, selling paper goods, hosiery, Christmas cards and magazine subscriptions.

HARRIET BAUR SPOEHRER

#### SPRINGFIELD CLUB

What have we accomplished this year? Looking back over the past year we would notice something like this—

Meetings: Regular monthly meetings held at six o'clock on the second Wednesday of each month at the homes of different members. First, a buffet supper followed by the business session, with the evenings spent informally.

Special Events. September: The alumnae club spent one day sewing for the active chapter. October: The alumnae club entertained with a cooky-shine in honor of the initiates. November: All members joined in a "sewing bee" to sew for the Settlement School. December: A Christmas luncheon was served at Heer's Tea Room. It was a regular "get-together" for many of the out-of-town members were present. February: The Club entertained the seniors of the active chapter at their regular meeting held in the form of a buffet supper. February: The Alumnae Club "raffled" a beautiful afghan that was made at the Settlement School. March: The club and active members entertained with a cooky-shine in compliment to Mrs. Lutzer Stark of Orange, Texas, National Grand Secretary. April: The alumnae club and active members entertained with a dance at the Country Club during the Easter vacation. April: The Founders' Day banquet was given at the Ontra.

Did we accomplish anything? Regular meetings were held with an increase in attendance. A little money was made by "raffling" an afghan, and by a Settlement School tea to help make our sum to send to the Settlement School and the Loan Fund.

What we want to accomplish in the future: 1. Have bigger and better meetings. 2. Make more money in new ways. 3. Help the active chapter obtain a better home.

FRANCES ATKINSON

## ZETA PROVINCE

## ATLANTA CLUB

Five meetings were held on the first Tuesday of each month in the evening and were preceded by a cooky-shine. A party was given to the  $\Pi B \Phi$  pledges who were home during the Christmas holidays. In April the club was entertained at the joint Founders' Day celebration as the guests of the active chapter and alumnae club of the University of Chattanooga.

Members who were free to give the time sewed a half day the second Tuesday of each month at the Atlanta Child's Home. The amount of money raised was through the sale of Christmas cards, magazine subscriptions, sale of a dry shampoo, and a benefit bridge held in April. A generous gift was also made by a member of the club.

The club contributed \$100 to the Settlement School, also a box of toys and some new clothing at Christmas time. Five dollars was contributed to the Loan Fund, and five dollars to the Endowment Fund.

MARGARET MAY BIXLER

## BIRMINGHAM CLUB

The members of the Birmingham Alumnae Club celebrated Founders' Day with a joint picnic with the active chapter. The picnic was held at the Old Mill. A program was given by both the actives and alumnae.

During the summer, meetings will be held at the homes of members.

VIRGINIA LOUISE HICKS

## LAKELAND CLUB

The Lakeland Alumnae Club has had a very enjoyable year together, meeting once a month.

Several of us were fortunate enough to be able to attend Founders' Day celebration with the St. Petersburg and Tampa clubs at St. Petersburg. The St. Petersburg Club entertained us with a Beach Party.

We have ten members in our club since Mrs. D. B. Kibler, Jr. and Mrs. Phil Rochford have joined us.

Pi Beta Phi Club was hostess to Lakeland Panhellenic Club on June 6. After the business session, bridge was enjoyed. Thirty members were present.

Lakeland Club has donated to the Settlement School, Endowment and Scholarship Funds as much as possible. We hope to be able to send more next year. Most of us teach and haven't the time to put on benefits etc., for the purpose of raising money for the different funds.

MARGUERITE FUTCH

## MIAMI CLUB

Meetings of the Miami Alumnae Club have been held monthly in the homes of the members, with the exception of the Founders' Day meeting. This was a tea-room luncheon honoring the occasion and Mrs. A. W. Stoolman, Grand Treasurer, on April 29.

In April the club also had a party at which bridge and jig-saw puzzles were enjoyed by members, their husbands and friends. The proceeds went to the Settlement School.

For the summer it has been decided to have two meetings a month, the first and third Mondays, the first to be a business luncheon and the second to be a social meeting. The club entertained Panhellenic June 10 at the home of Mrs. McClure Tupper.

The club is trying a new plan of selling Premium products, in order to make money for the Settlement School. It is taking a keen interest in the active chapter at Tallahassee and plans to aid them with their problems.

MILDRED WRIGHT

## PALM BEACH CLUB

The Miami Alumnae Club invited the Palm Beach Club to their Founders' Day luncheon. Four members accepted and enjoyed being with such a large active group of Pi Phis.

On May 1, the Palm Beach Club entertained at tea for Mrs. Howard Selby, who, shortly after that, left to make her home in Boston. The club is very sorry to lose Mrs. Selby. She was prominent throughout the state in civic work as well as socially. The club presented her with a recognition pin.

BETTY JOHNSON

## ST. PETERSBURG CLUB

During the past year the St. Petersburg Alumnae Club, having regained its charter, held regular monthly meetings. By popular demand each gathering was a cooky-shine followed by a business meeting, and program or bridge. At the November meeting the club was happy to receive Mrs. Frank Henry, Zeta Province Vice-President, who spoke interestingly about her contacts with Settlement School. One meeting was devoted to Constitution study.

The following officers were installed at the meeting in April: president, Nena Belle Green; vice-president, Mrs. Clarence Pheil (Eleanor Pilkington); treasurer, Betty Thomas; secretary, Katherine Warmington.

For the celebrat on of Founders' Day representatives from the Tampa and Lakeland Clubs by invitation joined the St. Petersburg Club for a beach party and picnic on the Gulf of Mexico.

On June 21 a benefit bridge party was given at the Yacht Club, the proceeds of which were contributed to Settlement School.

KATHERINE WARMINGTON

## TAMPA CLUB

Mrs. Frank C. Paul, Jr., and Mrs. C. W. Lawrence, Jr., were hostesses to the Tampa Alumnae Club on April 10 at the home of the former. The business meeting was preceded by an informal supper.

Founders' Day was observed jointly with the St. Petersburg Club on April 29 in the form of a beach party and fish fry with the St. Petersburg members as hostesses. The Lakeland Alumnae Club and members from the smaller surrounding communities which do not have alumnae clubs were also guests.

LETHA WILTON DAVIS

## ETA PROVINCE

## AVON CLUB

The Libbie Brook Gaddis Alumnae Club was especially honored at its Founders' Day meeting for that club was entertained in the home of Libbie Brook Gaddis. The hostesses of the evening were Jessie Gaddis, Eula Wingate, Marie Hatch and Frances Davis.

At the meeting the following officers were elected for the year 1933-1934: Helen Ball, president; Neita Rav, vice-president; Carrie Chain, secretary; Eula Wingate, treasurer.

Instead of a special Founders' Day program the committee in charge arranged so that the time might be spent in visiting with Mrs. Gaddis.

AUDREY KING



## BELOIT CLUB

During the year 1932-1933 the Beloit Alumnae Club has held nine regular meetings, exclusive of the Commencement Reunion banquet. The attendance has ranged from nine to sixteen, averaging ten. Of the seventeen resident Pi Phis, ten are paid members of the Alumnae Club, though all are welcome to attend meetings. Two Janesville Pi Phis are members of our club, making our total membership twelve.

Relations with the active chapter have been very pleasant throughout the year. Rather than give the chapter financial assistance we have helped with rushing by preparing and serving an informal dinner in the fall and a buffet supper for High School Day in the spring.

The Beloit Alumnae Club has contributed \$15 to the Settlement School and \$3 to the Undergraduate Loan Fund.

CAROLYN E. SHEPARD

## CARTHAGE CLUB

The Carthage Alumnae Club celebrated Founders' Day on April 29 with the members of the Quincy Club at a luncheon at the White House Inn in Quincy.

A meeting was held on June 6 at the home of Mrs. Catherine McClure. Officers were elected for the new year and the articles added to the Constitution were read.

The club is looking forward to the annual cooky-shine at Arrow Point in Hamilton in August at the home of Mrs. Adele Parks and Clara Parks.

MIRIAM E. WILLIAMS

## CHAMPAIGN-URBANA CLUB

The Champaign-Urbana Alumnae Club held ten meetings during the year. The plan of a dinner meeting on the third Monday of each month was continued with the exception of the Christmas card party, and the Founders' Day dinner which were held at the chapter house. At each meeting everyone gave fifty cents for her dinner and served once on a hostess committee that paid for the dinner they prepared.

At the close of the year the club had sent \$110 to the Settlement School; \$10 to the Loan Fund; and \$10 to the Endowment Fund.

In May the seniors from the chapter house were our guests. The entertainment for the evening was a Spring Musicales and a short Puppet Show, followed by the annual reports and election of officers.

VELMA LEWIS MOORE

## DECATUR CLUB

Under the guidance of the retiring president, Frances Armstrong, ten monthly meetings were held during the year, the last being the annual June Breakfast and Corporation meeting at the South Side Country Club. This meeting always brings out of town alumnae and it is looked forward to with as great interest as the Homecoming dinner.

The year has been successful inasmuch as it has seen closer relations between the alumnae and active chapters. The actives were always willing to cooperate to the fullest, furnishing the program at the Founders' Day luncheon and joining with the alumnae in giving a benefit bridge party in the financial interests of both organizations.

This coming year the club hopes to devote more time to furthering interest in the Settlement School, probably through an exhibit of Settlement School articles. An effort will be made also to interest out-of-town girls in coming to Millikin University.

Money for Settlement School was raised this year by a rummage sale in the fall, netting \$58, a benefit bridge party netting \$38, and through a sale of locally manufactured cellophane dress bags, netting \$18; \$107 was sent as the club's contribu-

tion to Settlement School. A rummage sale in the spring brought \$50, and a money making project sponsored by the merchants of Decatur added \$18 to the treasury; \$20 was contributed to the Decatur Community Chest fund and \$10 was sent to the Loan Fund.

KATHERINE ALSIP

## ELGIN CLUB

The Elgin Alumnae Club instead of holding the customary monthly dinner meetings, has had only four this year, and only routine business was transacted. However, this was not due to waning interest but on account of an unusual amount of illness among the members and their families and a combination of other circumstances over which we had no control. The club hopes to have a much better account to give next year.

LUCY MALVERN

## GALESBURG CLUB

The Galesburg Alumnae Club has held the usual monthly meetings this year at the homes of members, meetings preceded by a cooky-shine and followed by bridge, with an average attendance of thirty. Paid-up memberships total forty. Seventy dollars cleared from the annual Benefit dance and from personal donations was sent to the Settlement School. Ten dollars was voted to the Loan Fund.

The active chapter and pledges were entertained at various intervals during the year at cooky-shines at members' homes. A formal rush-dinner was given for the chapter and their rushees at the lovely home of Mrs. Pierce Webster early in the fall.

Founders' Day was commemorated at a luncheon in Monmouth with the Monmouth Pi Phis and the active girls from Illinois A and Illinois B Δ. Over a hundred Pi Phis including our Province President, Mrs. J. E. Webster, Jr. attended.

A very pleasant and successful year ended early in June with a reunion breakfast at the home of Mrs. W. E. Terry, Jr.

THERLE HINES

## MILWAUKEE CLUB

The Milwaukee Alumnae Club held its annual picnic on June 17 at the Pewaukee Lake home of Mrs. Harold Koch and Mrs. Arnold Meyers.

The experiment of holding every other meeting in the evening has been a success. The greatest good to come to this club this year was derived from the visit of the Province Vice-President, Mrs. Sutton. It brought to the club a stronger feeling of relationship to the Fraternity.

ALICE KEARNEY

## MONMOUTH CLUB

On Founders' Day Monmouth Alumnae Club was hostess to the B Δ and the Illinois A active chapters, the Galesburg Alumnae Club and members of II B Φ from nearby towns. There were 110 Pi Phis present to partake of a luncheon at one o'clock.

Songs were sung during the luncheon and afterwards Elizabeth Kruidter, our club president, presided at the program. A greeting was read from Miss Margaret Campbell, a Founder who lives in Monmouth. It was a matter of keen regret that Miss Campbell because of illness could not be with us. Mrs. Murray, a younger sister of Miss Campbell, was present and introduced to the company. We were happy to have with us Mrs. Webster, our province president.

The president of the Knox chapter was then introduced and she presented to the girls the cup, rings, and bracelet annually given for certain attainments. Eleanor Gehr, president of the Illinois A chapter, presented the scholarship ring to Mary Miller and the pin to Dorothy Sotsing, a pledge.



Songs and a clever rag doll dance were given by the Knox actives while the Monmouth actives presented two stunts.

This was the first time the Monmouth Pi Phi had sponsored a Founders' Day celebration with out-of-town guests and it seemed very fitting that the sixty-sixth anniversary of  $\Pi \Phi \Phi$  be observed in the same town in which it was founded. After the luncheon quite a party went to the cemetery and decorated the graves of Mrs. Kilgore, Mrs. Hutchinson and Mrs. Turnbull.

ADALINE WARD BARNUM

#### NORTH SHORE CLUB

The October meeting took place at the home of Mrs. H. M. Harper in Evanston. Since the election was of vital interest to all of us, Mrs. E. L. Middleton gave us a short talk about election facts. Mr. and Mrs. Fred Schroeder of Wilmette entertained us with some of their own moving pictures, entitled, "Merry-go-round the Baltic" at the chapter house in Evanston in November.

Katherine Biggert, our president, opened her home for a bridge luncheon in December. The members of the Alumnae Board were hostesses, and the table prizes consisted of articles which the Board members happened to have and wanted to get rid of.

In January some of our members led the club in a discussion of "Technocracy." Mrs. Fred Schroeder of Wilmette was the hostess, Mrs. E. L. Middleton entertained us at her home in Evanston in February, the program consisting of a walking rehearsal of Rachel Crothers' "When Ladies Meet," enacted by members of the club.

In March Mrs. Gault of Evanston was hostess. She read us a poem which she composed and showed us some of her very interesting Russian treasures. She also introduced to us an outstanding Pi Phi who lives in Evanston—Dr. Gladys Dick, who in collaboration with her husband, has done a wonderful work with scarlet fever vaccine.

The Founders' Day luncheon was held in conjunction with the other nearby alumnae clubs and the active chapter at the Pabst Blue Ribbon Dining Room on the grounds of the Century of Progress Exposition. There were more than 200 present. We were very much interested in a short talk by Martha McGrew, a Pi Phi who is assistant to Mayor Lenox Lohr, general manager of the Exposition. Mrs. James L. Lardner was toastmistress at the luncheon.

The May meeting was a luncheon given by the Winnetka Pi Phi at the home of Mrs. R. M. Snyder. The afternoon was devoted to the installation of new officers and a very fine talk by Miss Bishop of the Settlement School.

Aside from the regular meetings, we have raised our Settlement School contribution through several benefit affairs. In October Mrs. W. Carey Matthews directed a very successful rummage sale in Evans-

ton. In December we gave a Settlement School Tea at the home of Katherine Biggert in Evanston, at which we sold Settlement School articles. We have also sold vanilla and silver polish during the year.

A large benefit bridge party and fashion show was held in February at the Sigma Alpha Epsilon Memorial Building in Evanston.

There were two other small affairs for raising money; a trip through the Evanston Fireproof Storage Warehouse at 25 cents a person; and a talk by a representative of the Kenwood Mills, which was followed by a tea at the home of Mrs. C. C. Cummins in Evanston.

The total amount sent in to the Settlement School is \$300.00, with a possibility of \$200.00 more if our banks open soon.

KATHRYN C. MERRIAM

#### OAK PARK AND RIVER FOREST ALUMNAE CLUB

Despite the economic conditions of the past year, the club had an average attendance of 22 members. A little difficulty was encountered in raising money. In September it was decided to have each member pay 25 cents at each meeting instead of paying local dues.

In May the club had its first rushing tea for 50 Oak Park High School girls going away to college or university. The tea was held at the River Forest home of Miss Peggy Hack.

We hope to be of some help to the active chapters in this manner.

IRENE KROPP

#### PEORIA CLUB

The Peoria Alumnae Club held its last regular meeting of the year on April 30 at which time Founders' Day was celebrated. Following the dinner, a short business meeting was held at which officers for the coming year were elected, and the evening was spent playing bridge.

The club was fortunate in having as its guest, Beatrice Stephenson, Director of the Central Office, who made a short talk to the members.

JEANNETTE BROWN McCUSKEY

#### ROCKFORD CLUB

To hold the interest of the group seemed most important to the club this year and it has been to this end that we have worked. Much variation in the meetings and programs has brought fine results.

The contribution to Settlement School has been increased although selling of Settlement School articles has been most difficult. The total amount sold was \$20.22 but most of this was sold without profit to the club since it was felt better to dispose of them, than to return them. Ten dollars was sent to the Loan Fund.

Mrs. HUGH WISE

## THETA PROVINCE

#### BURLINGTON CLUB

The Burlington Alumnae Club had its last meeting of the spring in the form of a supper held at the home of Mrs. Walker Hanna. After the usual business meeting the annual election of officers was held.

Money for the Settlement School was raised by charging each member 25 cents for their supper. We also contributed to the Loan Fund. Plans have been discussed for a picnic this summer.

MARY EVANS VANDERFORD

#### CEDAR RAPIDS CLUB

The Cedar Rapids Alumnae Club closed a successful year with a luncheon and business meeting held in Mrs. Spence's iris garden.

The club has given \$5 to the Endowment Fund, \$5 to the Loan Fund, and \$62 to the Settlement School. The sale of Settlement School articles and \$19.25 from magazine subscriptions, was our means of earning money.

Five members attended the Conference in Des Moines on Founders' Day.

Mrs. G. O. O'BRIEN

#### DES MOINES CLUB

The Des Moines Alumnae Club held monthly meetings throughout the year in the form of luncheons except for the Christmas evening party.

At the first meeting the members voted against the twenty-five cent fee for luncheon, instead, providing a bank for voluntary contributions for the Settlement School. Also, each member, if possible,

was to earn \$3 for the School. One meeting was entirely devoted to discussion of the School and its activities. A Settlement School sale was held in December. During the year \$130 were sent to Settlement School in addition to \$29 sent from dues.

The club sent \$10 to the Student Loan Fund and \$25 to the Endowment Fund.

The Christmas party was an evening supper; each member brought some gift of food or clothing for the poor.

A tea and meeting were held for Mrs. Merle Potter, province vice-president. Mrs. William Buxton, province president, was present at the April meeting at which time plans were completed for Founders' Day. April 28 was observed by all the Iowa active chapters and Minnesota A, Indianola, Ames, and Des Moines Alumnae Clubs, with guests of honor including Miss Onken, Mrs. Buxton, and Mrs. Potter. Meetings were held during the day at Hoyt Sherman with various subjects interesting the actives and alumnae. Tea was given by the Des Moines Club in honor of the guests with Panhellenic representatives present. Formal dinner was held at Youngers tea room with Miss Onken the main speaker. The local club had charge of all local arrangements.

CANDACE S. ARMSTRONG

#### DULUTH CLUB

The Duluth Alumnae Club was sorry to lose two of its members recently, Betty McGhie, who was president, and Carolyn Krebs. Both have moved to Minneapolis. Clara Reed has been carrying on in Betty's place.

The club is looking forward to the mid-summer picnic on Lake Minnesaug at Genevieve Lounsbury's country home, which will take place on July 8. That will be the only summer meeting and we will begin our new year in September when our teacher members have returned.

RUBY BURTNES OLMSTEAD

#### INDIANOLA CLUB

Iowa B Alumnae Club gave a fruit shower for the house at their first meeting last fall. The Settlement School contribution of \$15 was obtained through individual donations this year.

A visit to the club from the province vice-president, Mrs. Merle Potter of St. Paul, was made March 4. She was entertained at the II B & Phi house and at a luncheon with the officers at the home of Mrs. F. C. Sigler.

Three scholarship awards were offered this year. The first is a jeweled recognition arrow which is given each semester to the girl showing the greatest improvement over her own work for the preceding semester. Winners were Josephine Bean and Mildred Baker. The second was fraternity stationery, given to the pledge having the highest average for the year. Grace Margaret Moist won it. The third is a scholarship to be given the active with the highest average for the entire year. Mrs. F. C. Sigler is the donor. The winner cannot be ascertained until the college averages are announced next fall.

Fifty actives and alumnae took part in the Iowa Day II B & Phi meeting held in Des Moines on Founders' Day. Iowa B Chapter and Alumnae Club were co-hostesses with the Des Moines Alumnae Club. Miss Onken was a guest in the Iowa B house during her Iowa visit.

MARTHA R. BERRY

#### MT. PLEASANT CLUB

The Mt. Pleasant Alumnae Club held nine meetings this year of which two were parties, two were luncheons and five were regular meetings. All were held at the homes of members.

At the regular meetings a definite program on "The Old South" and consisting of three papers and two book reviews was given. In October the

annual party for the actives and new pledges, patronesses and alumnae was held. The April meeting was in honor of Founders' Day. Fifty active and alumnae members enjoyed a two course dinner served by a committee from the alumnae club.

Officers were elected at the May meeting and splendid reports were given by Mrs. Glen Bingham and Ruth Oatman about the state II B & Phi convention held in Des Moines the last week in April. The commencement reunion breakfast was enjoyed by actives, local and visiting alumnae, 71 in all. Pi Beta Phi was hostess at the annual Panhellenic tea during the commencement season.

The club this year sent \$45 to the Settlement School, \$3 to the Loan Fund, and the last \$5 on a \$30 pledge to the college was paid. There were 21 active members this year.

MARGARET R. PATTERSON

#### SAINT PAUL CLUB

The final meeting of the year of the Saint Paul Alumnae Club was a picnic, at which Edythe Gerdes, Vadna Gilkison, Katherine Donnelly, and Hortense Laybourne were hostesses.

The club was successful in raising money during the year, for a \$100 contribution to the Settlement School, and \$10 to the Loan Fund.

As has been the custom, the Saint Paul and Minneapolis Clubs joined for the Founders' Day banquet held in Minneapolis. Three alumnae from Saint Paul, Edythe Gerdes, Lucy Potter, and Sylvia Martin drove to Des Moines for the Iowa All-State Convention and Founders' Day banquet, at which the Grand President, Amy B. Onken, presided.

SYLVIA GRAY MARTIN

#### SIOUX CITY CLUB

Sioux City Alumnae Club held eight meetings, one each month. Five of these have been business and social meetings in the homes. In November was a house warming tea in the new home of Mrs. Brubacher. Five Pi Phis from Cherokee were out of town guests. For the January meeting two girls of the South Dakota A chapter came from Vermilion to have lunch with the club.

On the last Saturday of April the club motored to Vermilion to celebrate Founders' Day with the active chapter. Luncheon was served in the chapter house and was followed by a short program. In May the club spent a day as guests of the Cherokee Pi Phis. Following lunch the final business meeting of the year was held.

In February a benefit bridge tea with a display of Arrow Craft goods netted about \$25 for the Settlement School.

MARY L. CROUCH

#### WINNIPEG CLUB

A program of alternating bridge club meetings and business meetings at three week intervals was carried out this year by the Winnipeg Alumnae Club.

A charity dance was held in September at the Royal Alexandra Hotel and the proceeds—\$196.09—were given to the Back to the Land Movement. At the Christmas party at Mrs. Klein's, the alumnae filled stockings for needy children. In January the club entertained in honor of the pledges at a treasure hunt. Mrs. Potter, our province vice-president, visited us in February, and on the 11th of that month we held our annual Valentine Tea.

The Founders' Day luncheon at the Fort Garry Hotel was a very well attended and enjoyable affair. The 1933 graduates were present as honor guests. On May 27 the alumnae, actives, and pledges entertained at a Mothers' tea.

At our final business meeting in May the executive for the coming year was elected, and we voted \$5 to the Settlement School, \$5 to the Endowment Fund, and \$5 to the Loan Fund.

ISABEL HITCHINGS

## IOTA PROVINCE

## DENVER CLUB

The Founders' Day banquet in April was well attended, the Colorado A chapter being hostesses. The entertainment was unique and letters were read from the surviving founders of II B  $\Phi$ .

The year ended with a luncheon at the home of Mrs. Bosworth. Reports for the year were read and officers for the following year were elected.

The June picnic was to be held at the Roberts Rose gardens. It was decided to have the annual theater party at Elitche's gardens to raise money.

LOUISE P. BAKER

## LAWRENCE CLUB

The Lawrence Alumnae Club has held four meetings during the year. The club members are divided into groups of fifteen. Each group acts as hostesses for a luncheon held at the home of one of the members. Each member attending pays fifty cents which is given to the Settlement School.

The October meeting was held at the home of Mrs. Smithmeyer and Mrs. Longanecker. The club was honored to have as its guest Mrs. Shrive B. Collins, Iota Province Vice-President. The second meeting of the year was held in December at the home of Mrs. W. S. Greisa. A donation was made to the Student Loan Fund. In April the club met at the home of Mrs. R. M. Fitzpatrick. It was decided that this year instead of giving the traditional gifts to the chapter house the money would be given to the Settlement School.

Founders' Day the Lawrence Alumnae Club and the active chapter of Kansas A were invited by the Kansas City Alumnae Club to a dinner at the Hotel Muehlbach. Officers for the following year were elected at the May meeting held at the home of Mrs. Barrows. To close the season, the latter part of May the active chapter and town rushees were guests of the Alumnae Club at a rush tea given in the garden of Mrs. Harold Constant.

ANITA MOORE

## LINCOLN CLUB

The Lincoln Alumnae Club held its last meeting of the year May 6. The seniors of the active chapter were entertained at luncheon following which the final reports of committees were given. Our treasurer's report made it possible for us to send another \$25 gift to the Settlement School and retire another bond of Nebraska B chapter house.

There has been an average attendance of 25 members at our meetings this year.

MARY D. KESNER

## OMAHA CLUB

The Omaha Alumnae Club for the year 1932-1933 had a paid membership of 35 with an average attendance of 30. Contributions were \$100 to the Settlement School, \$10 to the Loan Fund, \$10 to the Endowment Fund, \$25 to the nearest active

chapter, Nebraska B, and \$10 to the Omaha Community Chest. A rummage sale earned \$35. Arrow Craft products sold during the year, with the articles on display for two weeks before Christmas in the jewelry shop of a II B  $\Phi$  relative netted the club \$40.

There were eight luncheon meetings, the year closing with an outdoor June breakfast. A series of varied programs following the luncheons were two travel talks, a health talk by a psychiatrist, a musicale, and an instructive talk by the visiting province vice-president. The Omaha Club was invited to share, and eighteen members were able to attend, the Founders' Day banquet in Lincoln sponsored by the Lincoln Alumnae Club and the active chapter of Nebraska B.

ELOSIA COFFIN BOURKE

## TOPEKA CLUB

The Topeka Alumnae Club held its four required meetings for the year. The first in October was a luncheon honoring our Province Vice-President, Mrs. Shrive B. Collins of Denver; the December meeting was devoted to the Constitution; in February, we had a representative of one of our close active chapters as guest, telling us of her chapter's activities; the April meeting was a cooky-shine on Founders' Day which included election of officers and some interesting plans for next year.

In November the club had a very successful Settlement School Tea, and from the sale of articles was able to send a sizable check to the Settlement School.

The Topeka Club also sent contributions to both the Loan and Endowment Funds.

MRS. A. PRICE JONES

## WICHITA CLUB

The Wichita Alumnae Club has held the usual monthly luncheon meetings in the members' homes. In October we were happy to have as our guest Iota Province Vice-President, Mrs. Shrive B. Collins. Founders' Day was celebrated with a cooky-shine at the home of Mrs. Claude Lambe.

The membership of the club has been increased from twenty-five to forty active members due to the efforts of the president, Mrs. Robert Howse and an efficient membership committee.

Magazine subscriptions totaling \$274.70 and crediting the Settlement School with \$68.80 have been secured under the leadership of Mrs. Everett Stephenson. A cash gift of \$50 was also sent to the Settlement School and a contribution of \$10 was made to the Loan Fund. Sale of Christmas seals, paper, etc., has netted the club \$11.20.

The members presided at a large Christmas tea in the home of Mrs. Ralph Rounds honoring rushees and their mothers. The club has also been active in Panhellenic and was hostess at a Panhellenic party on April 20.

MAFALDE INGLE

## KAPPA PROVINCE

## AUSTIN CLUB

The Austin Alumnae Club has held regular monthly meetings at the chapter house on the first Saturday of each month. Each meeting was preceded by a luncheon for which three members of the club served as hostesses.

In the fall the club held its annual rummage sale, the proceeds from which were sent to the Settlement School. The donation for the year to the Settlement School was \$75 and \$5 each was donated to the Loan and Endowment Funds.

The joint Founders' Day Celebration with the active chapter was held at the Country Club. The

program included a bed-time story in rhyme of the founding of the Settlement School.

Officers for the new year were elected at the April meeting.

MARGARET HOWIE CASWELL

## DALLAS CLUB

The Dallas Club considers the year just closed a successful and beneficial one. The schedule as mapped out by last year's program committee was followed with very few variations. All twelve of the meetings were held and well attended, on the whole.

The most notable of our year's activities were the Settlement School Tea, at which \$192.16 was taken in for Little Pigeon; the Bridge Tournament, which netted us \$140 for our School; a visit from Mrs. Williamson, our Province Vice-President; the banquet for Miss Onken, whose visit was so thoroughly enjoyed; and our Founders' Day Celebration which took the form of an old time cooky-shine. A splendid crowd was present on this occasion.

At our last meeting on May 13, a motion was made, seconded and carried to give to the active chapter at Southern Methodist University dishes, glasses and silver for their chapter room.

The officers for the coming year are as follows: Mrs. A. L. Wimmer, President; Mrs. Murphy Dalton, Vice-President; Mrs. Jack Foxworth, Recording Secretary; Mrs. C. E. Granger, Corresponding Secretary; Mrs. Donald Young, Treasurer; Mrs. A. J. C. Cunningham, Panhellenic Representative.

JUNE HARRIS GRANGER

#### HOUSTON CLUB

The Houston Alumnae Club meets at the homes of various members on the last Friday of each month (except June, July, and August) with an average attendance of 25.

Our two social meetings were the Christmas tea, which included rushees and their mothers, and our Founders' Day Barbecue, at the country home of Mrs. Edgar Townes, with husbands included. Although we have disbanded for the summer, our rushing committee is formulating plans for a rushing party during the vacation months.

The club sent \$129.75 to the Settlement School and \$25 to Texas A with which to help them pay for a new radio.

FRANCES STONE

#### NEW ORLEANS CLUB

The alumnae club of Louisiana A has been particularly active during the year 1932-1933 in spite of the depression.

## LAMBDA PROVINCE

#### BOISE CLUB

The Boise Alumnae Club has been holding regular evening meetings the first Monday of the month which have proved more successful than the luncheon meetings held previously.

The active members were honored with a luncheon given at the Hotel Boise during the holidays.

Founders' Day was celebrated with a bridge supper at the home of Mrs. Mildred Baker. Prizes were selected from articles from the Settlement School. It was a particularly enjoyable meeting because many of the members who have been out of town teaching were present. A short business meeting was held afterwards to elect officers for the coming year.

The club made contributions of \$25 to the Settlement School and \$10 to the Loan Fund.

Gifts from the Settlement School which were not sold were offered to the members of the Alumnae Club at wholesale prices in order to help out the school.

DOROTHY CRAVEN

#### CALGARY (CANADA) CLUB

On April 28 the Calgary Club commemorated Founders' Day by holding a luncheon at which visiting members of the Edmonton Club were present.

At the May meeting, held at the home of Gweyn King, officers were elected for the ensuing year. Plans were discussed for obtaining magazine subscriptions through the Magazine Agency. It was decided that active chapter members and pledges liv-

ing in Calgary should be invited to the next meeting to be held at the home of Mrs. Harvey Shaw, to discuss plans for organizing summer rushing.

We are pleased to have with us again for a few weeks Elizabeth MacKenzie, who is at home on a holiday from Johns Hopkins University where she is engaged in dietetic work.

HELEN MARGARET SMITH

#### OKMULGEE CLUB

The Okmulgee Alumnae Club meetings have been characterized by good attendance and enthusiasm. Contributions have been made to the Loan Fund, Settlement School, and Endowment Fund and the club hopes to increase these donations next year.

Founders' Day was celebrated by a dinner at the home of Mrs. Jack Dalton and officers for the coming year were elected.

The club gave a shower for Maxine Brier who was married to Mr. Paul Tatum Douglas in the early spring. A picnic supper was given in honor of Mrs. T. O. Wright, Jr., of New York City, formerly Caroline Bassett, who has been visiting her parents for the past month.

FRANCES HAYS

#### SABINE DISTRICT CLUB

The club has had six meetings this year with three luncheons, two teas and a buffet supper on Founders' Day. The province vice-president paid us a visit in the fall.

The Settlement School sale netted us \$50 for the School Fund. During the Christmas holidays the club gave a dance, clearing \$75, all of which was divided among local charities. We have given \$25 to the Student Loan Fund and \$25 to the Endowment Fund. The Christmas Card sale netted approximately \$40.

HELEN ADAMS KEIG

#### EDMONTON (CANADA) CLUB

Our annual meeting was held at the home of Ruth Cushing on June 6. In addition to our regular members we had Margaret Hargreave and Ruth Shipley, our new members who were graduated this spring. Mrs. Neil Primrose (Anita Gordon), who is now living in Vegreville, was also with us and Margaret Smith was our guest for the evening. Following the Ritual, the minutes of the organization meeting were read and adopted, and the annual reports were presented.

The club constitution was adopted and plans made for our June picnic. The matter of collecting money for the house fund was also discussed as well as methods for making money for the Loan Fund and the Settlement School. We also decided to work for a local charity and a committee was appointed to investigate and bring in a report.

HELEN McCAIG

#### WENATCHEE CLUB

The Wenatchee Club opened its activities for the year with an early fall rushing party held at the Cascadian Hotel, honoring a number of local



girls who were entering the University and State College.

At Christmas time this year the club deviated from its usual holiday activity of helping one needy family and instead contributed to the local Community Christmas Cheer Fund.

The program for the January meeting of the club, which was devoted to a study of the history of  $\Pi B \Phi$  was especially interesting, as the club was fortunate in having Mrs. J. E. Garrett, a member of I. C. Sorosis, at the meeting, who told of

the early history of the fraternity. Mrs. Ray Cain supplemented Mrs. Garrett's discussion with highlights on the later developments of  $\Pi B \Phi$ .

At the February meeting Mrs. A. H. Sylvester led a discussion of the Settlement School and brought out many points with which the Wenatchee Club was not familiar. On Founders' Day the club celebrated this occasion with a cooky-shine at the home of Mrs. Walker Pickens. Supper was served and followed by an informal meeting.

JANE WEBB

## MU PROVINCE

### ALBUQUERQUE CLUB

The club held nine meetings during the year, among them a pot-luck luncheon, a Christmas dinner bridge to which our husbands were invited, and a cooky-shine to celebrate Founders' Day. We have also had one bridal shower and one baby shower. At other meetings we have merely transacted business and ended with a social hour.

To display the Settlement School articles we gave a tea at the home of one of the members and held a sale at a downtown store. In addition, we sold articles from time to time during the year, our sales totalling \$130.

Besides our contributions to the Settlement School and Loan Fund, we have made small gifts of cookies and jellies to a local day nursery.

EVANGELINE PERRY BURNHAM

### BERKELEY CLUB

The Berkeley Alumnae Club had a resident membership of 185 members for the year 1932-1933 with an average attendance of ninety.

To the Settlement School the club gave \$300. One hundred dollars of this amount was sent at the time of the bank failure. To the Endowment Fund \$10 was given.

Seven regular meetings and one rummage sale have been held. Outstanding was the Founders' Day luncheon at which we were honored by the visit of our Grand President. Representatives of the Berkeley, San Francisco, Palo Alto, San Jose and Monterey Bay Clubs and active members from California A and B chapters joined on March 12 at the St. Francis Yacht Club in San Francisco for luncheon and a reception for Miss Onken. Short talks were given by the club and chapter presidents reviewing the year's achievements. The message brought by Miss Onken from our national organization was a source of inspiration to every one present, and the brief candlelight service that followed, in memory of those splendid women who founded  $\Pi B \Phi$ , left every member impressed anew with the lofty ideals and worthy accomplishments of our fraternity.

RUTH HUTCHINSON SOMERS

### GLENDALE CLUB

The year 1932-1933 opened with a garden party in September. Plans for the year's work were announced. Reminiscences of the summer's activities were exchanged.

We held the four required meetings and also extra meetings at which we all cried for "Money." We really hoped to send more to the various funds than we did. Two rummage sales proved our biggest source of income. A few small bridge parties and a three dollar donation from each girl allowed us to send \$75 to the Settlement School; \$10 to the Loan Fund; and \$25 to the Endowment.

The Christmas party for Mrs. Alford and Mrs. Smith and the officers of the active chapters, California F and California A, provided pleasure.

Twenty members joined those from the other Southern California chapters in celebrating Founders' Day at a luncheon at the Beverley Wilshire Hotel.

We hope for a better year in 1933-1934!

MRS. L. R. VAN BURGH

### LONG BEACH CLUB

Long Beach Alumnae Club has had its usual monthly meetings, except immediately following the earthquake. Since last quarter's report we have celebrated Founders' Day with the alumnae and active clubs of Southern California at the Beverley Wilshire Hotel, April 29. Among our thirty members in attendance were five I.C.'s: Minnie Owens Chamberlain, Monmouth, 1872, who knew the founders of both  $\Pi B \Phi$  and  $K K \Gamma$ ; Lily Cooper Weber, Grand President of the Mount Pleasant convention in 1880; Ella Buxton Cooper, Iowa B; Mary Miller Barnes, Kansas A, first editor of the ARROW; Julia Ellen Rogers, Past Grand Secretary, one of  $\Pi$  Beta Phi's members in *Who's Who* (who wasn't really an I.C., having joined Iowa B soon after the name was changed).

The May meeting of the club was held in the home of Mrs. C. T. Hatfield. Josephine Kenkel Healy, recent bride, was guest of honor. The June meeting was our annual cooky-shine at the home of our newly elected president, Mrs. L. A. Patch. Our assessment for the Loan Fund was collected at that time. Our contribution to the Settlement School has not been sent in, but will amount to nearly \$50.

LORA RINEHART BARR

### LOS ANGELES CLUB

The first meeting, in October, had the 1932 graduates of California F and A as honor guests. In November, books and plays were reviewed at a tea. The Christmas party took the form of a turkey dinner. The alumnae club gift to the active chapters took the form of rushing parties to be given during the summer. The January meeting was a luncheon while the Settlement School Bridge Benefit, held at the Biltmore Hotel in February, was a highlight in the year's activities. As a result \$1000 was sent to the Settlement School, plus \$75 for each of the active chapters.

On March 4 the Los Angeles County Clubs honored Miss Onken with a tea at which the mothers of the active girls and representatives of the City Panhellenic were guests. The March meeting was a luncheon held at the International Institute. Each course served represented a different nation. Entertainment was provided by talks by a Japanese and a Russian representative, and by Mexican dancers and Dutch singers.

Founders' Day was celebrated this year by a luncheon at the Beverley Wilshire Hotel in Beverley Hills. The active chapters, the Santa Monica, Glendale, Pasadena, and Long Beach Alumnae Clubs, with the latter presiding, joined in this auspicious occasion. Mrs. Kerman, Mu Province President, was an honor guest.

Installation of new officers took place at the May meeting, and the annual bridge tournament was then played, with the two highest from each bridge group competing for the grand prize. All prizes were from the Settlement School. The June meeting was a picnic honoring the 1933 graduates. Swimming, tennis and bridge were the features of the afternoon.



A Book Group, organized this year under the direction of Juanita Carman, proved to be a great attraction to book loving members, and attendance increased at each meeting.

DOROTHY PARKE TULIEN

#### PALO ALTO CLUB

The Palo Alto Alumnae Club had a resident membership of 68 members with an average attendance of 20. There were two evening cooky-shines and five afternoon meetings followed by teas, one of which honored the pledges and another the seniors of California A. Husbands and friends were entertained at an evening bridge party for the benefit of California A and \$60 was given the chapter. A tea for the display and sale of Settlement School goods was held before Christmas. Twenty-five dollars was cleared at the annual Settlement School benefit bridge tea and \$10 was contributed to the Loan Fund and \$50 pledged to the Endowment Fund. Miss Onken's visit and the Founders' Day luncheon in conjunction with the San Francisco, Berkeley, and San Jose Clubs with Miss Onken as guest of honor gave us a new realization of the national scope and significance of II B Φ.

RUTH WILSON BRADSHAW

#### PHOENIX CLUB

The meetings of the Phoenix Club have been well attended this year with an average attendance of 20 members. Six meetings have been held, one a cooky-shine, one bridge tea, two bridge luncheons, one bridge dinner at which husbands and escorts were guests, and a tea on April 27 in honor of Mrs. Kerman and Founders' Day. A food sale was held to raise money for the Settlement School. A small charge was made for some of the parties and contributions were made to the Loan Fund and the Endowment Fund. A Christmas present was sent to Arizona A.

MARGARET F. ALBERT

#### SAN DIEGO CLUB

There have been ten regular meetings of the San Diego Alumnae Club this year. Although the club has not increased in paid memberships (there are about 25 out of 50 interested Pi Phis) there has been a definite steady increase in attendance. We hope next year to make those newcomers regular members of the club. The outstanding meetings of the year were the tea in honor of Miss Onken and the cooky-shine for Mrs. Kerman.

Our source of income this year has been through voluntary subscriptions to the Settlement School Fund, the sale of coupon advertising books, magazine subscriptions, and sums of twenty-five cents collected from each person attending a regular meeting. We were thereby enabled to send \$70 to the Settlement School and \$10 each to the Fellowship and Loan Funds. A few articles from the Arrow Craft Shop have been sold throughout the year.

At the last meeting, it was voted that the young active members of the club should entertain with a rush party early in the fall for the girls going away to school.

MARY EMRICH VAN BUREN

#### SAN FRANCISCO CLUB

In a brief résumé of the past year we look back on six enjoyable meetings of the club. A bridge party for members only at the Western Women's Club, a tea at the home of the president, Mrs.

Walter Penick, preceding the annual bridge tea at the Hotel Mark Hopkins for the Settlement School, and a shopper's luncheon during the Christmas holidays were the events of the fall. The Founders' Day luncheon in conjunction with all alumnae clubs and active chapters near the Bay at the St. Francis Yacht Club, and a delightful cooky-shine at Helen Stidger's in May brought the year to a close.

Financially the club is glad to record success in its endeavors. Contributions were sent to the Settlement School (\$50), the Loan Fund (\$10) and the Endowment Fund (\$10), in addition to sending \$15 to California A this year.

CLARA-CATHERINE HUDSON

#### SAN JOSE CLUB

The June meeting of the San Jose Club was held at the home of Ruth Swale. After a short report on a few unsold products of the Settlement School an informal discussion was held on ways and means of earning money for the school for next year, and a few tentative plans made.

During June, July, and August the club decided to have purely social meetings rather than close all club activities until fall.

MARY H. PORTER

#### SANTA MONICA CLUB

Membership of last year maintained and a close feeling of friendship manifest. We have a membership of 40, 25 paid members. Meetings are held in the evening. Alternate Tuesdays bridge is played, other Tuesdays educational programs.

Special visitors of the past year were Amy Onken, Grand President; Ruth B. Smith; Gail DeWolf; Helen Kerman.

We have sent \$50 to the Settlement School and expect to send about \$25 more. Each member gave \$2 toward this fund. Ten dollars was given to the Loan Fund from our Treasury.

Being very close to the two active chapters, California Γ and California Δ keeps us young and happy, and we try to be of some help to them. Last fall we prepared and served the cooky-shine for one hundred guests at the California Δ house the night of pledging. This spring we have offered a recognition pin to both active chapters to be presented to the member most outstanding in campus activities.

JESSIE SCOTT CLINE

#### UTAH CLUB

Meetings of the Utah Alpha Alumnae Club are held on the first Saturday of every month. Most of the eight meetings during the past year have been in the form of bridge luncheons or teas, given by the various hostesses and followed by short business sessions.

A briefly outlined program of meetings held during the year: The meeting of October, cooky-shine was held; November, study of the Constitution; December, Settlement School meeting also holiday tea with the active chapter; February, Fraternity Study and Examination; April, election of new officers and reports of the year. Additional meetings and teas were held during the annual visits of Miss Onken and Mrs. Kerman.

On April 28, 250 alumnae and active Pi Phis met at the Ambassador Hotel in celebration of the Founders' Day.

During the month of May a benefit bridge tea was given, the proceeds of which were sent to the Settlement School.

HELEN J. ROTHWELL

# ALUMNAE PERSONALS

Material for this department should be sent to the Pi Beta Phi Central Office, Bloomington, Illinois

## ALABAMA ALPHA

### Marriages

Margaret Blackwood and Dr. Walter Russell Trapp, B Ø II. At home, Tuscumba, Ala.  
Mary Johnson and Eldred Bradford, II K A.

## ARIZONA ALPHA

### Marriage

Jane Wilder and Harvey J. Platt, Δ X, on June 2, 1933, at Tucson, Ariz.

### Personal

Helene Powner holds the position of a psychologist in the Los Angeles Juvenile Court.

## ARKANSAS ALPHA

### Birth

To Mr. and Mrs. James Moore (Dorothy Bruce), a daughter, Claire Elizabeth, on January 26, 1933.

## CALIFORNIA GAMMA

### Birth

To Mr. and Mrs. A. W. Leonard, Jr. (Josephine Eckhart), a daughter, on October 18, 1932.

## CALIFORNIA DELTA

### Birth

To Mr. and Mrs. Albert J. Lewis (Rose Clark Moorhead), a son, Lewis, Jr., on March 15, 1933.

### Personal

Mr. and Mrs. Chester Taft (Nancy Connard), and daughter, Priscilla, motored from Los Angeles to A Century of Progress this summer. While en route they visited relatives in the middle west and paid a visit to Pi Beta Phi Central Office.

## COLORADO ALPHA

### Marriage

Charlotte E. Tegarden and G. F. Totten, on March 8, 1933. At home, 1780 Field Ave., Apt. 19, Detroit, Mich.

## COLORADO BETA

### Marriage

Helen Stanage, Iota Province President, and Stuart Lewis. At home, 1285 Humboldt St., Apt. 1, Denver, Colo.

### Births

To Mr. and Mrs. Albert M. Prentiss (Marion Dickinson), a son, William, on February 7, 1933.

To Mr. and Mrs. Jack Beesley (Gwendolyn Highberger), a son, Jack Richard, on September 14, 1932.

## D. C. ALPHA

### Birth

To Mr. and Mrs. Allan David Dickson (Emma Gregg), a son, David Gregg, on June 20, 1933.

## FLORIDA ALPHA

### Marriage

Clarice Anderson and Montague Burgess, on August 18, 1932. At home, 3750-86th St., Jackson Heights, L.I., N.Y.

### Births

To Mr. and Mrs. John F. Killion (Addie Clinton Cartledge), a daughter, on June 21, 1933.

To Mr. and Mrs. Geo. Wm. McClure (Myrtle Lucile Jackson), a daughter, Jane Evelyn.

## FLORIDA BETA

### Birth

To Mr. and Mrs. Floyd Johnson Lashley (Hattie Lu Trammell), a son, Floyd Johnson, Jr., on June 9, 1933.

## IDAHO ALPHA

### Marriages

Frances June Orr and Hugh W. Bengler, K Σ, on April 6, 1933, at Asotin, Wash.

Elsie Lafferty and Ralph Olmstead, K Σ, on March 15, 1933, at Asotin, Wash.

### Birth

To Mr. and Mrs. Elmer E. Poston (Catherine A. York), a son, Alan York, on June 6, 1933.

To Mr. and Mrs. Franklin McKinley (Betty Mount), a son, Franklin Breckenridge, on June 8, 1933.

### Personal

Ione Walters left immediately after graduation for Washington, D.C., where she will make her home. Her father, T. A. Walters, is first assistant to the Secretary of the Department of Interior on the new Cabinet.

## ILLINOIS ALPHA

### Marriages

Miss Kathryn Salisbury and Ralph Sieben, on May 20, 1933, in Elgin, Ill. At home, Vandalia, Ill.

Miss Doris Fetherston and Clair Mead, on June 23, 1933. At home, in Grand Rapids, Michigan, where Mr. Mead is assistant pastor of the East Congregational church.

### Births

To Mr. and Mrs. Fielding Smith (Jessie Spicer), a daughter, Elizabeth Ann, on March 27, 1933.

To Mr. and Mrs. Myron H. Mickey, Jr. (Harriett Jewell), a son, Myron Harom, on May 24, 1933.

### Personals

Mrs. Loren Hays (Mary Russell), is visiting in Monmouth.

Miss Pauline Whaling is spending her vacation at home. She will return to her teaching at the Settlement School, Gatlinburg, Tennessee.

## ILLINOIS BETA

### Marriages

Martha Crissey and Donald Martin Sharp, B K, on June 10, 1933, at the Federated Church, Avon, Illinois. At home, Monmouth, Illinois.

Elizabeth Oberg and George W. Anton, on August 26, 1933. At home, 7345 Phillips Ave., Chicago, Ill.

Nellie Crumbaugh Smith and Roderick W. Imhoff, at Clinton, Ill. At home, Danvers, Ill.

*Birth*

To Mr. and Mrs. Wm. Ohlweiler (Marion L. Entrikin, Ill. B-Iowa Γ), a daughter, Marilyn Jene, on January 25, 1933.

*Personal*

Margaret Newman will hold the position of head of the English department of the Elgin high school. There are nine in the department.

## ILLINOIS DELTA

*Marriage*

Beth Lucile Strand and Albert Weston Gray, on August 5, 1933, at Elmhurst, Ill. At home, 57 Forest Ave., Riverside, Ill.

## ILLINOIS EPSILON

*Marriage*

Halcyon Eleanor Mitchell and John William Sloss, on June 30, 1933. At home, 900 Chestnut St., San Francisco, Calif.

*Birth*

To Dr. and Mrs. Raymond B. Allen (Dorothy B. Sheard), a son, Charles Anthony, on May 16, 1933.

To Mr. and Mrs. Wade Woodworth (Lucile McCutchan), a son, Wade, Jr., on March 21, 1933.  
To Mr. and Mrs. Reding Putman (Margaretta E. Penn), a son, Reding Penn, on August 1, 1933.

## ILLINOIS ZETA

*Marriage*

Glenita Hobbs and David Fairfield, X Φ, on May 27, 1933. At home, 6933 Crandon Ave., Chicago, Ill.

*Birth*

To Mr. and Mrs. David G. Smith (Alice Rock), a son, David G., Jr., on March 15, 1933.  
To Mr. and Mrs. Donavan A. Eastin (Martha Baethke), a daughter, Anne, August 28, 1933.

## ILLINOIS ETA

*Marriage*

Betty Starr and Montgomery Nicholson, Δ T Δ, on June 17, 1933, at Decatur, Ill. At home, 344 E. Maple Rd., Indianapolis, Ind.

*Birth*

To Mr. and Mrs. Howard Neilson (Lenora Schurman), a son, Herbert Eugene, on May 27, 1933.

*Personal*

Mrs. Corwin Lewis (Lois Hood), of Atlanta, Georgia, has been visiting in Decatur during the summer months. Mrs. Lewis has become quite well known for her beautiful voice, and after completing an extensive course of study in New York, has been doing radio work in Atlanta. In addition to her studies in New York, Mrs. Lewis fulfilled an interesting contract to sing in Radio City.

## INDIANA ALPHA

*Engagement*

Mary Louise Kelch and Robert McCauley Vandivier.

*Marriages*

Ruth Ann Ritz and Dr. Alton Gayle Williams, on May 4, 1933.

Nellie Miller and Thomas L. Christian, on December 28, 1932. At home, 815 W. North St., Lebanon, Ind.

*Birth*

To Dr. and Mrs. Raymond L. Howell (Georgia Belle Scott), a daughter, Marilyn Beth, on July 28, 1932.

*Personals*

Mrs. Henry Owens (Clara Godwin), and daugh-

ter, Ann, who have been in Paris, France, the past year, have returned to Franklin.

Sincere sympathy is extended to Margaret Blackwell in the death of her father.

## INDIANA BETA

*Engagement*

Madeline Cromwell and Dr. C. Sherrill Rifeo.

*Marriage*

Jeanette Stultz and Fred Fischer, Φ K Σ, on April 8, 1933, at Fort Wayne, Ind. At home, Sheridan Apts., Fort Wayne, Ind.

*Birth*

To Mr. and Mrs. Paul W. Rector (Marguerite Holland), a son, Philip Graham, on February 15, 1933.

## INDIANA GAMMA

*Marriage*

Esther Tilford and Millard Carson, on February 19, 1933. At home, c/o G. Bellamy, R.R. 1, Bethel, Kan.

*Birth*

To Mr. and Mrs. R. P. Cushwa (Joanna Holmes), a daughter, Nancy Ann, on January 30, 1933.

*Personal*

Margaret Kellenbach was a visitor in Central Illinois this summer and while she was in that vicinity, visited the Pi Beta Phi Central Office, at Bloomington, Illinois.

## INDIANA DELTA

*Birth*

To Dr. and Mrs. Everett Allan King (Margaret Simminger), a daughter, Doris Susan, on March 22, 1933.

## IOWA ALPHA

*Marriages*

Kathryn Eyler and L. C. McCosh, Φ Δ Θ, on June 17, 1933. At home, Ollie, Iowa.

Guinevere Wagner and Donald O. Anderson, Θ K N, on June 1, 1933. At home, 1245 North Sixth Ave., Apt. 6, Des Moines, Iowa.

Edith McWilliams and Hugh Hilton, Σ Φ E, on June 4, 1933.

*Births*

To Mr. and Mrs. Fred Ekstrand (Maude McDonald), a daughter, on April 3, 1933.

To Mr. and Mrs. Ralph Eland (Edna Van Syoc), a son, Donald Ralph, on May 20, 1933.

To Mr. and Mrs. Craig Tinney (Edith David-son), a son, in September, 1932.

## IOWA GAMMA

*Marriages*

Catherine Morgan and Duncan Giffin, on June 6, 1933, at Ames, Iowa.

Alice Kearney and Henry John Fuldner, on July 29, 1933, at Wauwatosa, Wis.

Theresa Judge and John William Ross, on June 15, 1933.

*Birth*

To Mr. and Mrs. Joe Norman (Mary Proctor), a son, on August 16, 1933.

To Mr. and Mrs. Wm. Ohlweiler (Marion L. Entrikin, Ill. B-Iowa Γ), a daughter, Marilyn Jene, on January 25, 1933.

To Mr. and Mrs. Merle T. Wetton (Ann Wood), a daughter, Victoria Hoover, on June 29, 1933.

To Mr. and Mrs. Chevalier Adams (Lydia Armstrong), a son, Chevalier George, on February 23, 1933.

To Mr. and Mrs. Frederick Olmsted (Jean Bramhall), a daughter, Ellen Rae, on May 19, 1933.

*Personals*

Shirley Wells and her mother have returned from a trip around the world. They were abroad for six months.

Myra Whited has resigned her position in the Junior Dean's Office of I.S.C., and will spend the winter in California.

Maria Roberts has resigned as Junior Dean of Iowa State College. She will continue her classes in mathematics besides having charge of the Student Loan Fund.

**IOWA ZETA***Marriages*

Lois Thornburg and Gardner Cowles, in May, 1933. At home, Des Moines, Iowa.

Ruth Thompson and John H. Rouse, on December 27, 1932.

Winifred Starbuck and Cecil Scott, on June 3, 1933.

*Births*

To Mr. and Mrs. Harrison Barnes (Lyndal Ives), a daughter, Patricia Ives, on March 17, 1933.

To Mr. and Mrs. L. W. Jurden (Helen Thompson), a son, on April 28, 1933.

To Mr. and Mrs. Dan C. Dutcher (Jane Pontius), a daughter, on April 3, 1933.

To Mr. and Mrs. Hoyt C. Franchere (Ruth Meyers), a daughter, Julie Victoire, on June 12, 1933.

**KANSAS ALPHA***Engagement*

Margaret Smith and Balfour S. Jeffrey,  $\Phi \Delta \Theta$ . Ruth Virginia Welty and Robert Warren Stewart,  $B \Theta II$ . The wedding will take place this fall.

*Marriage*

Mary Poindexter Rigby and Woodson Studebaker Carlisle, on November 5, 1932, at South Bend, Ind. At home, Carlisle Manor, Box 267, South Bend, Ind.

*Birth*

To Mr. and Mrs. Howard Doty (Dorothy Matticks), a son, Howard McGregor, II, on January 8, 1933.

*Personals*

Mr. and Mrs. Cale W. Carson, Jr. (Alice Coors), are now living in Washington, D.C., where Mr. Carson is Assistant Farm Loan Commissioner in charge of the \$200,000,000 fund for direct loans to farmers.

Miss Lois Straight is studying law at the University of Michigan.

**KANSAS BETA***Birth*

To Mr. and Mrs. Maurice Miesse (Marguerite Miller), a daughter, Donna Jo, on December 29, 1932.

**LOUISIANA ALPHA***Engagement*

Dorothy Walker and Harris Lyman.

**MAINE ALPHA***Birth*

To Mr. and Mrs. Kenneth S. Field (Florence Mae Kirk), a daughter, Morita Mae, on June 27, 1932.

**MANITOBA ALPHA***Marriages*

Mary Morrison Murkar and Colin Angus Fraser, on June 30, 1933.

Doris Coulson and George Picard, on July 8, 1933.

*Birth*

To Mr. and Mrs. Lorimer Fairfield (Rhoda

Brown), a daughter, Barbara Ann, on April 24, 1933.

**MASSACHUSETTS ALPHA***Birth*

To Mr. and Mrs. T. Jefferson Glover (Marion Vaughan), a daughter, Frances Vaughan, on July 20, 1933.

**MICHIGAN ALPHA***Engagement*

Wilma Lydrickson and Cecil S. Hill.

*Marriage*

Edith Gutzzeit and Harry M. Daughtrey. At home, 7504 N. Hoyne, Chicago, Ill.

**MICHIGAN BETA***Marriage*

Jeanne Margaret Whitman and Charles Wilkins Furst, on August 26, 1933, at Grand Rapids, Mich. After two months in the East, they will be at home in Freeport, Ill.

*Birth*

To Dr. and Mrs. Ward L. Chadwick (Margaret Gentz), a son, Ronald, in March, 1933.

*Personals*

Helen Hall is attending the Institute of Art and Archaeology, a branch of the University of Paris this summer. She has received a Carnegie Art Scholarship, which is a scholarship presented jointly by the Carnegie Corporation and the College Art Association and which is administered by the Institute of International Education of New York City.

Sincere sympathy is extended to Charlotte Angstrom Morehead, in the loss of her mother in January; and to Annabelle Kellogg Van Winkle, in the loss of her father.

**MISSOURI BETA***Engagements*

Delphine Meyer and Hardin Smith.  
Elizabeth Sauer and Thomas Pegram.

*Marriage*

Jane Baur and Charles Spoehrer, on June 24, 1933. At home, 7527 Buckingham Drive, Clayton, St. Louis, Mo.

*Births*

To Mr. and Mrs. R. H. Pearson (Dorothea Burbach), a son, on April 28, 1933.

To Mr. and Mrs. George Hamilton (Virginia Bauer), a son, on April 28, 1933.

To Mr. and Mrs. D. G. Dunbar (Helen Poertner), a son, on April 1, 1933.

To Mr. and Mrs. Wade Woodworth (Lucile McCutchan), a son, Wade, Jr., on March 21, 1933.

**MISSOURI GAMMA***Marriage*

Geneva Pease and Frank J. Whitehurst, on November 26, 1932. At home, 2517 Grove Circle, Little Rock, Ark.

**NEBRASKA BETA***Engagement*

Raye Robb and Wade H. Ellis,  $\Sigma A E$ .

*Marriages*

Emma Louise Fisher and Wiibur Schock, on April 28, 1933. At home, Falls City, Neb.

Margaret Switzer and Henry L. Olsen, on May 14, 1933, at Omaha, Neb.

*Birth*

To Mr. and Mrs. Harry B. Sidles (Jean Siebert), a daughter, on May 16, 1933.



## NORTH CAROLINA ALPHA

*Birth*

To Dr. and Mrs. Weston Bruner, Jr., (Leah Smith), a son, Weston Gwathmey, on February 4, 1933.

## OHIO DELTA

*Birth*

To Mr. and Mrs. R. E. Prestien (Helen T. Northway), a daughter, Myrna Therissa, on November 14, 1932.

## OKLAHOMA ALPHA

*Marriage*

Mildred Foushee and Edson R. Waite, Jr., on March 21, 1933. At home, 201 W. Midland, Shawnee, Okla.

*Birth*

To Mr. and Mrs. Graydon Patterson (Ina Mae Bakhaus), a son, William Stacy, on September 19, 1932.

## OKLAHOMA BETA

*Marriage*

Maxine Brier and Paul Tatum Douglas.

## PENNSYLVANIA BETA

*Marriage*

Mary Mildred Clower and Oliver T. Somerville,  $\Phi$  K  $\Psi$ , on September 30, 1932. At home, 128 Chestnut St., Rutherford, N.J.

*Births*

To Mr. and Mrs. Doren Mitchell (Mildred Meixell), a daughter, Nancy Jane, on November 24, 1932.

To Mr. and Mrs. Ralph W. Sherman (Mary Eldridge Sholl), a daughter, Emilie Broome, on August 16, 1933.

## UTAH ALPHA

*Marriages*

Helen Townsend and Ralph Wood Duvall,  $\Phi$   $\Delta$   $\Theta$ , on May 27, 1933.

Virginia Hills and John Taylor Gibbs, on April 30, 1933. At home, in Santa Monica, Calif.

Marjorie Richardson and Elton W. Pace, B  $\Theta$  II, on June 7, 1933.

Laura McGhie and Richard Lambourne,  $\Sigma$  X, on June 27, 1933.

Martha Wright and Robert Griffiths,  $\Sigma$  X, on June 16, 1933. At home, in Smithfield, Utah.

## VERMONT ALPHA

*Birth*

To Mr. and Mrs. Granville H. Luten (Virginia Aines), a daughter, Barbara, on June 9, 1933.

## VERMONT BETA

*Births*

To Mr. and Mrs. R. W. Crichlow, Jr. (Helen Blanchard), a son, Robert W., III.

To Mr. and Mrs. Edward Winslow Corson (Katharine Hays), a son, Edward, Jr., on April 21, 1933.

To Mr. and Mrs. John J. Caplice (Ruth Ells-

worth Pollard), a son, John Michael, on May 31, 1933.

## VIRGINIA GAMMA

*Engagement*

Mary Virginia Hawthorne and Ralph W. Murray,  $\Sigma$  A E.

*Personal*

Kitty Dunlap has returned from a summer vacation in Europe.

## WASHINGTON ALPHA

*Marriage*

Margaret Carberry and Jack W. Hug, on April 22, 1933. At home, Glacier Park, Mont.

## WASHINGTON BETA

*Birth*

To Mr. and Mrs. Robert M. Pritchard (Barbara Posson), a daughter, Betty Carol, on September 19, 1932.

To Mr. and Mrs. T. A. L. Thompson (Emma Louise Daubert), a son, Daniel Lewis, on February 7, 1933.

## WISCONSIN ALPHA

*Births*

To Mr. and Mrs. V. L. Jones (Marion Witter), a daughter, on March 12, 1933.

To Mr. and Mrs. A. R. Sowers (Bernadine Chesley), a son, Peter Ritchie, on April 3, 1933.

## WISCONSIN BETA

*Engagement*

Gretchen P. Hobbs and George L. Allen, B  $\Theta$  II. The wedding will take place in the late summer.

*Marriage*

Ruth Birdsall and Frank W. Wells, on April 8, 1933. At home, 4230-14th St., Rock Island, Ill.

*Birth*

To Mr. and Mrs. Cleo K. Meyers (Gwendolyn Bray), a son, Theodore, in May, 1933.

## WYOMING ALPHA

*Marriage*

Gertrude Gleason and C. E. Wangnild.

*Births*

To Mr. and Mrs. King Burghardt (Margaret Longshore), a daughter, Judith King, on December 10, 1932.

To Mr. and Mrs. Stanley Thomas Ferguson (Mary Priscilla Flinn), a daughter, Mary Frances, on May 25, 1933.

To Mr. and Mrs. Jack Luther (Meredith Langheldt), a daughter, Beverly Jean, on March 25, 1933.

To Mr. and Mrs. Louis R. Murrin (Margaret Grisinger), a son, Louis, Jr., on February 21, 1933.

Any change of address may be obtained from the Pi Beta Phi Central Office, Bloomington, Illinois, if a stamped envelope or return post card is sent with the request.

# Official Price List of Pi Beta Phi Badges

All orders accompanied by check or money order must be sent direct to Sarah J. Fisher, 504 E. Daniel St., Champaign, Ill. When ordering badges, please give name of your CHAPTER. Add to the cost of the order 5½% to cover Federal Tax on all orders over \$5.45.

A—Official plain badge ..... \$ 3.50

### PRICES FOR JEWELS ADDITIONAL

\$3.50 to be added to following prices for official badges:

B—Close set jeweled points.

3 Pearls, opals or garnets.....	\$ 1.00
2 Pearls, opals or garnets and 1 diamond.....	8.50
1 Ruby or sapphire.....	.75
1 Emerald.....	1.25
1 Diamond.....	7.50
3 Diamonds.....	17.50

C—Close set jeweled shaft. Pearls, opals or garnets..... 2.75

D—Crown set jeweled shaft.

Pearls, opals or garnets.....	4.00
Alternate pearls or opals and diamonds.....	27.00
Sapphires or rubies.....	9.00
Emerald.....	12.00
Alternate pearls and rubies or sapphires.....	7.75
Alternate diamond and emerald.....	31.25
Alternate sapphires or rubies and diamonds.....	29.50
Diamonds.....	50.00
Engraved point.....	1.00

E—Raised settings on shaft.

Stones may be set diagonally if desired.

1 Pearl, opal or garnet.....	3.25
2 Pearls, opals or garnets.....	5.75
3 Pearls, opals or garnets.....	8.25
1 Pearl or opal and 1 diamond.....	15.50
1 Pearl or opal and 2 diamonds.....	28.00
1 Pearl or opal and 1 emerald.....	7.75
1 Pearl or opal and 1 ruby.....	7.25
3 Emeralds.....	18.00
1 Emerald and 2 diamonds.....	31.00
1 Diamond.....	12.00 up
2 Diamonds.....	25.00 up
3 Diamonds.....	37.50 up

F—Recognition pin..... 2.50

Pledge pin, gold filled—safety catch.....	.75
Pledge pin, gold—safety catch.....	1.50
Small, gold coat-of-arms with chain attachment	
Solid \$2.50; Pierced.....	3.00
Medium, gold coat-of-arms with chain attachment	
Solid \$3.00; Pierced.....	3.50

Patronesses or Mothers' pin.

10k, \$3.00; gold filled..... 1.25

Brothers' Pin or Charm.

	Small	Medium	Large
10k.....	\$2.50	\$3.50	\$6.00
Gold filled.....	1.25	1.50	3.50

Crown Settings are all Handmade. Badges supplied in natural yellow gold only and the use of white gold or platinum is prohibited except in settings.

## L. G. BALFOUR COMPANY

### Attleboro, Mass.

# The Fraternity Supplies Are Kept as Follows:

## BY GRAND PRESIDENT:

- Blank applications for the fellowship.
- Blank charters.
- Blank notification of fines to Corresponding Secretary.
- Blank notification of fines to Grand Treasurer.
- Voting blanks for chapters on granting of charters.
- Voting blanks for Grand Council.

## BY GRAND VICE PRESIDENT:

- Blank applications for alumnae club charters.
- Charters for alumnae clubs.

## BY GRAND SECRETARY:

- Key to fraternity cipher.
- List of allowed expenses to those traveling on fraternity business.

## BY PI BETA PHI CENTRAL OFFICE, Bloomington, Ill.

- Alumnae Advisory Committee Manual. 15c.
- Alumnae Club Model Constitution. 25c.
- Alumnae Club Officers' Manuals.
- Blanks for acknowledging letters of recommendation. 15c per 25.
- Blanks for affiliation.
- Blanks for broken pledges.
- Blanks for chaperonage.
- Blanks for chaperons.
- Blanks for chapter annual report, due May 1.
- Blanks for chapter dues.
- Blanks for credentials to Convention.
- Blanks for honorable dismissal.
- Blanks for expulsion.
- Blanks for fraternity study and examination.
- Blanks for lists of alumnae advisory committee.
- Blanks for lists of alumnae club members.
- Blanks for lists of alumnae club officers.
- Blanks for lists of chapter members at the beginning of each term.
- Blanks for lists of chapter members not returning to college at beginning of each term.
- Blanks for lists of chapter officers at beginning of each term.
- Blank membership certificates (Lost ones replaced, 50c each).
- Blanks for officers' bills.
- Blanks for recommendation. 15c per 25.
- Blanks for re-instatement.
- Blanks for scholarship reports.
- Blanks for suspension.
- Blanks for transfer.
- Blank initiation certificates.
- Book of Initiates' Signatures (formerly called Bound Constitution). \$5.00 each.
- Book of Pledges' Signatures. \$3.00 each.
- Chaperon cards.
- Chapter file cards, 3 x 5 inches (in lots of not less than 100). 35c per 100.

- Chapter file instruction booklet. 15c each.
- Chapter Manual. 15c each. \$1.50 per doz.
- Chapter Officers' Manuals (for President, Vice President, Corresponding Secy.). 25c each.
- Chapter Presidents' Reference Binder. \$1.75.
- Chapter Recording Secretary's Book. \$3.50.
- Constitution. 30c each.
- Directory. \$2.50 each.
- Dismissal Binder. \$3.50.
- Financial statement to parents of pledges.
- Historical Play. 50c each.
- Historical Sketch. 10c each.
- History of the Settlement School, 1927. 50c.
- House Rules.
- Initiation Ceremony. 15c each, \$1.50 per dozen.
- Instructions to visiting officers.
- Learning to Study. 5c each.
- Letters to chapter and chaperons.
- Letters to parents of pledges.
- Manual of Social Usage. 35c.
- "My Seven Gifts to Pi Beta Phi." 5c each. 50c per dozen.
- National Committee Manuals.
- Official ARROW chapter letter stationery. 15c per 25 sheets.
- Official Correspondence stationery. 500 sheets and 500 envelopes. \$5.50.
- Order forms for official badges and jewelry. 50c plus postage.
- Pattern for model initiation gown. 50c.
- Pi Beta Phi Symphony. 30c each.
- Pledge Manual. 15c each. \$1.50 per dozen.
- Pledge Ritual. 20c per dozen.
- Pledging Ceremony, 10c each. \$1.00 per dozen.
- Receipts for Province Vice President.
- Record of Membership, full leather. \$10.00.
- Ritual. 20c per dozen.
- Rush Captain Manual. 35c each.
- Senior Applications for Membership in Alumnae Club.
- Senior Farewell Ceremony. 15c each.
- Songs of Pi Beta Phi. \$1.50.
- Uniform Regulations Governing Chapter House Chaperons.

## BY CHAIRMAN OF EXTENSION COMMITTEE:

- Instructions to petitioning groups.

## BY CHAIRMAN OF ARROW FILE COMMITTEE:

- Duplicate copies of ARROW files.

## BY ARROW EDITOR:

- ARROW Handbook for Corresponding Secretaries.

## BY FLANNIGAN-PEARSON, PRINTERS, Campaign, Ill.

- Blanks for monthly chapter accounts.

## BY WICKS CO., Bloomington, Ind.

- Official Pi Beta Phi Ribbon.

# Publications

of the

## Pi Beta Phi Fraternity

**The Arrow:** Official magazine of the Fraternity. Published in September, November, February, and May. Subscription price \$1.50 a year; single copies, 50 cents; life subscriptions, \$15.00. Send subscriptions to Pi Beta Phi Central Office, Bloomington, Ill.

---

*Order the following through  
Pi Beta Phi Central Office, Bloomington, Ill.*

- The Pi Beta Phi Directory:** 1930 edition. Price \$2.50 a copy.
- The Pi Beta Phi Symphony:** Artistically lettered in gold on a decorated card. Price 30 cents.
- "My Seven Gifts to Pi Beta Phi":** Printed on stiff cardboard; 5 cents each. 50 cents per dozen.
- Historical Play "I. C. Sorosis."** 50 cents each.
- The 1931 Pi Beta Phi Songbook.** Price \$1.50.
- 

*Order the following direct*

- Pi Beta Phi Vanilla.** Excellent way to raise money. Six ounce bottle retails for 75 cents. For full particulars and special rates write Mrs. Ashford M. Wood, 2015 Jarvis Avenue, Chicago, Ill.
- Pi Beta Phi Ribbon:** Orders for wine and blue ribbon should be sent to The Wicks Company, Bloomington, Ind. Ribbons may be obtained in both shades in three widths at the following prices: No. 1,  $\frac{3}{8}$  inch,  $8\frac{1}{2}$  cents per yard; No. 3,  $\frac{5}{8}$  inch wide,  $12\frac{1}{2}$  cents per yard; No. 40, 3 inches wide, 40 cents per yard. Checks should accompany all orders and should include an additional allowance for postage at the rate of one cent per yard. Orders should always state definitely that they are for Pi Beta Phi Ribbon.
- Pi Beta Phi Handkerchiefs:** Orders should be sent to Mrs. Jesse Cook, 117 N. Woodrow St., Little Rock, Ark. Handkerchiefs, 12x12 inches 50 cents, 18x18 inches, 75 cents. Wine and blue,  $\Pi\beta\Phi$  monogram in corner.
- Pi Beta Phi Candles:** Orders for wine-colored candles may be sent to the San Jose Alumnae Club.
- 

### NOTICE

#### PI BETA PHI SETTLEMENT SCHOOL BEQUESTS

Legal title for use in making wills:

"The Pi Beta Phi Settlement School, of the Pi Beta Phi Fraternity, at Gatlinburg, Tenn."



THE BALFOUR BLUE BOOK

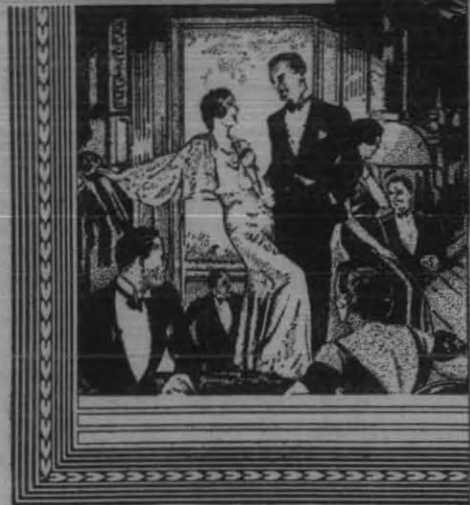

# THE JOY OF FRATERNITY LIFE WELL LIVED

FRATERNITY JEWELRY ADDS  
AN INDISPENSABLE TOUCH  
OF GLAMOUR

●  
*By Appointment*  
*Sole Official Jeweler*  
*to*  
*Pi Beta Phi*

●  
35 Branch Offices  
70 Representatives  
to serve you

●  
FOR YOUR  
COMPLIMENTARY COPY  
OF THE

## BALFOUR BLUE BOOK

MAIL SLIP BELOW

LET your fraternity jeweler help you to enjoy fraternity life to the full—the thrill of campus achievements, college social affairs, fraternity dances, and the many chapter activities.

In the 1934 edition of the Balfour Blue Book will be found a choice selection of fine gifts—from a bright and gay little remembrance to the more elaborate and sophisticated gift.

●  
*AND MAY WE SUGGEST:*

*Cat Book Ends.....Page 29*  
*Fraternity Officers' Charms.....Page 16*  
*Silver Locket Ensemble....Page 13*

●  
**L. G. BALFOUR  
COMPANY**

ATTLEBORO, MASSACHUSETTS

L. G. BALFOUR CO.  
Attleboro, Mass.

Gentlemen:

Kindly send copy of  
Balfour Blue Book to:

Name .....

Street .....

City & State .....

Fraternity .....