

the ARROW
of
PI BETA
PHI
MAY 1935

GOLDEN ANNIVERSARY
1885-1935

THE ARROW OF PI BETA PHI

OFFICIAL ORGAN OF THE
Founded



PI BETA PHI FRATERNITY
1867

STAFF

Office of Publication: 715 Main St., Marshall, Illinois

Arrow Editor: Adele Taylor Alford (Mrs. T. N.) 503 9th St., Coronado, Calif.

Assistant Editor and Business Manager: Mary Emrich Van Buren (Mrs. Donald M.), 715 Main St., Marshall, Ill., or 958 S. Coast Blvd., La Jolla, Calif.

Alumna Club Editor: Lotta Johnson Weir (Mrs. Benjamin), 855 6th St., Charleston, Ill.

Chapter Letter Editor: Ruth Wilson, University of Louisville, Louisville, Ky.

News from Little Pigeon: Mary Cooper Frost, Perrinoud Apts., 836 E. 17th Ave., Denver, Colo.

Exchanges and College Notes: Juanita Day Carman (Mrs. Ernest), 832 S. Plymouth Blvd., Los Angeles, Calif.

From Pi Phi Pens: Mercedes Baker Jorgulesco (Mrs. Jonel), 259 Hunter Ave., Philipse Manor, North Tarrytown, N.Y.

Arrow File: Inez Webster, 325 N. Prairie St., Galesburg, Ill.

Arrow Contributors: Dorothy Jeffrey Wulp; Maude Hudson; Mary Alice Jones; Bernice Coultrap Gerwick; Nevada Semenza Christian; Margareta Spence Drake.

MAY • 1935
Vol. 51 No. 4, Part 1

OFFICIAL CALENDAR

Communications for the Central Office should be addressed: Pi Beta Phi Central Office, Marshall, Ill. For addresses of other officers, consult the Fraternity Directory immediately following Official Calendar in this issue. List of blanks and other supplies, with prices, on last pages of this issue. Special announcements follow the Fraternity Directory.

ACTIVE:

- AUGUST 30.** Chapter corresponding secretaries should have received letter of instruction. If not, they should notify Central Office.
- SEPTEMBER 15.** Chapter officers should meet and prepare for the new college year. (The exact date of this meeting must be determined in each chapter by the date of the opening of college.)
- SEPTEMBER 25.** Chapter corresponding secretaries should have received supplies for fall work. If not, notify Central Office.
- OCTOBER 1.** Chapter corresponding secretaries prepare and mail chapter letter for ARROW to reach Chapter Letter Editor by October 5.
- OCTOBER 1 (OR BEFORE).** Chapter vice-presidents mail to Central Office, on blanks received in fall supplies, three copies of inactive list, including members belonging to chapter in spring, not in chapter in fall. Withdrawals after October 1 should be immediately reported to Central Office.
- Chapter corresponding secretaries mail to Central Office, on blanks received in fall supplies three copies of complete list of active members, and one to province president.
- Corresponding secretaries of chapters maintaining houses mail to Chairman of Committee on Chaperons printed chaperon card.
- OCTOBER 20.** Copy for first open issue of the ARROW is mailed by Editor to publisher.
- Chairman chapter scholarship committee send to province supervisor and to National Scholarship Chairman copies of Scholarship Blank No. 2.
- OCTOBER 25.** Chapter treasurers send semi-annual dues to the Grand Treasurer.
- NOVEMBER 15.** Chapter Panhellenic representative makes to Pi Beta Phi national representative report on Panhellenic conditions in her college.
- JANUARY 15.** Chapter corresponding secretaries should have received supplies for spring work. If not, notify Central Office.
- FEBRUARY 1 TO MARCH 31.** Annual fraternity examination.
- FEBRUARY 1.** Final date for election of chapter officers.
- FEBRUARY 7.** Nine copies of list of chapter officers should have been sent to the Central Office, and one copy to the Province President.
- MARCH 1.** Chapter corresponding secretaries prepare and mail chapter letter for ARROW to reach Chapter Letter Editor not later than March 5.
- MARCH 1 (OR BEFORE).** Chapter corresponding secretaries send to Central Office three copies of lists of active members for the second half of the year, and one to Province President. In case of three term system, lists of active members should be sent at the opening of each term.
- Chapter vice presidents send to Central Office three copies of list of persons leaving college since October 1. Withdrawals after March 1 should be sent to Central Office at once.
- MARCH 15.** Chapter treasurers should send annual dues to Grand Treasurer.
- Copy for Golden Anniversary issue of the ARROW is mailed by Editor to publisher.
- MARCH 31.** Final date for pledge examination.
- Final date for mailing of annual fraternity examination to Province Supervisor.
- APRIL 15.** Chapter treasurers send senior dues to Province Vice President four weeks before college closes.
- APRIL 28.** Founders' Day. Active chapters unite with nearest alumnae club in celebration of the event.
- MAY 1.** Chapter corresponding secretaries should send six copies of annual report to Central Office, and one to Province President.
- MAY 15.** Final date for election of officers.
- Chapter corresponding secretaries send to Central Office nine copies of list of officers for fall term and one to Province President. Be sure to check up and see that all initiates for the year have been reported to the Central Office and entered in the card index.
- Chapter corresponding secretaries send to Central Office September changes of address.
- JUNE 1.** Chapter Panhellenic representative sends to fraternity representative in National Panhellenic Congress detailed report on Panhellenic conditions in her college.
- JUNE 15.** Chairman of chapter committee on scholarship should send names, photographs, and brief typewritten biographies of all honor graduates to chairman of national scholarship committee.
- ALUMNAE:**
- OCTOBER 1.** Alumnae club secretaries prepare and mail club yearbooks, program data, and news of the club as a whole to the Alumnae Club Editor, to reach her not later than October 5. Other personals, changes of address, etc., should be sent direct to the Central Office.
- OCTOBER 20.** Copy for first open issue of the ARROW is mailed by the Editor to the publisher.
- NOVEMBER 15.** Alumnae club treasurers send annual alumnae dues to Province Vice President.
- MARCH 1.** Alumnae club corresponding secretaries prepare and send letters with club news and coming events in time to reach Alumnae Club Editor by March 5.
- Alumnae club corresponding secretaries should mail personals to Central Office.
- MARCH 15.** Copy for golden anniversary issue of the ARROW is mailed by the Editor to the publisher.
- APRIL 15.** Alumnae club national dues must be in the hands of the Province Vice President.
- APRIL 28.** Founders' Day. Alumnae clubs unite with nearest active chapter in celebration of the event.
- MAY 1.** Province Supervisors of Fraternity Study and Examination should mail consolidated reports to the national chairman.
- MAY 10.** National officers, committee chairmen, and alumnae advisory councils should send Standardization and Survey report to Central Office. Blanks for these will have been issued by Central Office.
- MAY 31.** Club fiscal year ends. Settlement School contributions must be mailed before midnight to Province Vice Presidents.
- Club president's questionnaires sent to province vice presidents.
- Lists of officers sent by club corresponding secretaries to persons indicated on the blanks.
- JUNE 1.** Chairman of alumnae advisory committee should send to Central Office three copies of alumnae advisory committee list, and one to Province President.
- JUNE 10.** Annual reports of National Officers, Province Presidents, Province Vice Presidents, and chairmen of standing committees should be sent to the Grand Secretary for use at spring meeting of Grand Council. All reports should be typewritten.
- Alumnae club reports should be mailed by alumnae club secretaries to the alumnae club editor.
- JULY 15.** All reports for publication in the Information number of the ARROW must be in the hands of the Editor.

SEND CONTRIBUTIONS AS FOLLOWS:

Settlement School Donations to Province Vice President.
Loan Fund Donations to Province Vice President.
National alumnae dues to Province Vice President.
Initiation dues and active chapter dues to Grand Treasurer.
Orders for jewelry and novelties to Assistant to Grand Treasurer.
ARROW subscriptions to Central Office.
Reports on chapter finances to National Supervisor of Chapter Accounting.
Endowment Fund Contributions to Mary Campbell Gregory (Mrs. J. K.),
E. Dickson St., Fayetteville, Arkansas.

C O N T E N T S

for May • 1935

Official Calendar	II
Fraternity Directory	IV
Announcements	XI
A Message from the Grand President	925
Editorial	926
The Beginning of the ARROW	928
The Editors of the ARROW	930
Installation of Nova Scotia Alpha	939
Founders' Day Meeting in Peiping, China	941
Phi Beta Kappas	943
Mortar Board Presidents	945
Mortar Board	946
Members of Organizations Similar to Mortar Board	948
A New System for Grading Chapter Scholarship	949
Exchanges	950
News from Little Pigeon	951
From Pi Phi Pens	956
In Memoriam	958
With the Actives	959
Chapter Letters	963
Alumnæ Personals	991
Rushing Blank	999
Alumnæ Club Letters	999

☞Entered as second class matter at the post office at Marshall, Ill. Acceptance for mailing at special rates of postage provided for in Section 1103, Act of October 3, 1917, authorized August 15, 1918.

☞THE ARROW is printed four times a year, in September, November, February, and May, by Pi Beta Phi Fraternity at the press of the George Banta Publishing Company.

☞All subscriptions should be sent to Pi Beta Phi Central Office, Marshall, Illinois. Subscription price \$1.50 per year; 50 cents for single copies; \$15.00 for life subscription.

FRATERNITY DIRECTORY

FOUNDERS OF THE FRATERNITY

Margaret Campbell, 816 E. First Ave., Monmouth, Ill.
Fanny Whitenack Libbey (Mrs. Howard), c/o Mrs. C. F. Sawyer, Lake City, Minn.
Inez Smith Soule (Mrs. Melville C.), 315 N. L St., Tacoma, Wash.
Libbie Brook Gaddis (deceased).
Jennie Horne Turnbull (deceased).
Jennie Nicol, M.D. (deceased).
Fannie Thomson (deceased).
Nancy Black Wallace (deceased).
Ada Bruen Grier (deceased).
Rosa Moore (deceased).
Emma Brownlee Kilgore (deceased).
Clara Brownlee Hutchinson (deceased).

PRESIDENT EMERITUS

May L. Keller, Westhampton College, University of Richmond, Va.

GRAND COUNCIL

Grand President—Amy Burnham Onken, Chapin, Ill.
Grand Vice President—Ruth Barrett Smith (Mrs. Warren T.), 256 S. Larchmont Blvd., Los Angeles, Calif.
Grand Secretary—Nita Hill Stark (Mrs. Lutzer), Orange, Tex.
Grand Treasurer—Lois Franklin Stoolman (Mrs. A. W.), 1001 S. Third St., Champaign, Ill.
Arrow Editor—Adele Taylor Alford (Mrs. T. N.), 503 Ninth St., Coronado, Calif.

Assistant to Grand President—Florence Hunt Webster (Mrs. J. E., Jr.), 960 N. Cherry St., Galesburg, Ill.
Assistant to Grand Vice President—Marianne Reid Wild (Mrs. Robert S.), R.F.D. 16, Box 14, 71st and Central, Indianapolis, Ind.
Assistant to Grand Treasurer—Kathryn Leutwiler Sloan (Mrs. R. C.), 305½ W. Monroe St., Springfield, Ill.

NATIONAL HISTORIAN

Agnes Wright Spring (Mrs. Archer T.), Cherryhurst, Box 566, Ft. Collins, Colo.

NATIONAL BOARD OF TRUSTEE FUNDS

Chairman—Lois Franklin Stoolman (Mrs. A. W.), 1001 S. Third St., Champaign, Ill.; Anne Stuart, 1906 D St., Lincoln, Neb.; Lena Harper Trott (Mrs. Alfred B.), 2200 Albion St., Denver, Colo.; Amy Burnham Onken, Chapin, Ill.

NATIONAL SUPERVISOR OF CHAPTER ACCOUNTING

Nell Weaver Wills (Mrs. Ralph), Box 241, Lovell, Wyo.

PI BETA PHI MAGAZINE AGENCY

Edith U. Stephenson (Mrs. E. S.), 224 S. Crestway, Wichita, Kan.

PI BETA PHI CENTRAL OFFICE

Director of Central Office—Beatrice Stephenson Purdunn (Mrs. C. M.), Marshall, Ill.

COMMITTEE ON ENDOWMENT FUND

Florence Barnes Inghram (Mrs. John, Jr.), 2922-46th St., Des Moines, Iowa. *Chairman*: Mary Campbell Gregory (Mrs. J. K.), E. Dickson St., Fayetteville, Ark. *Treasurer*: Louise F. Bache, c/o Assn. Community Chests, Greybar Bldg., 43rd and Lexington Aves., New York, N.Y. *Publicity*: A. Erminie Pollard, 7 Shultas Pl., Hartford, Conn.; B. Christine Yerges Conaway (Mrs. Steele), 1230 Glenn Ave., Columbus, Ohio; F. Flo Leland Thompson (Mrs. Arthur Lee), 3101 18th St., Washington, D.C.; A. Elizabeth Karsell Van Hook (Mrs. J. M.), 659 N. College Ave., Bloomington, Ind.; E. Queen Smith, 501 Rollins, Columbia, Mo.; Z. Olive Keller Laurence (Mrs. Phil J.), 1121 Alberca Ave., Coral Gables, Fla.; H. Helen Brady, Manitowoc, Wis.; G. Elda L'Hote Disosway (Mrs. Mark), 805 Country Club Blvd., Des Moines, Iowa; I. Laura Myers Johnson (Mrs. Leslie F.), 3011 Western Ave., Omaha, Neb.; K. Mrs. C. Davis, Jr., 819 W. 12th St., Oklahoma City, Okla.; A. Bernice Spencer, 985 Pearl, Eugene, Ore.; M. Gertrude Pentland Millikan (Mrs. Charles E.), 1200 E. Mountain St., Glendale, Calif.

SETTLEMENT SCHOOL COMMITTEE

Chairman—Frankie Cochran Hill (Mrs. R. M.), 2310 San Gabriel St., Austin, Tex.
Treasurer—Josephine McCleverty, 602 Melrose Ave. N., Seattle, Wash.
Editor of News from Little Pigeon Publicity—Mary Cooper Frost, Perrinoud Apts., 836 E. 17th Ave., Denver, Colo.
Programs for Settlement School Meeting—Films and Slides—Charlotte Cropley Brown, 16 Leyden St., Plymouth, Mass.
Secretary, Ways and Means—Mary Wallihan Gibson (Mrs. Alfred E.), 2818 Corydon Rd., Cleveland Heights, Ohio.
Director, General Information, Applications for Positions—Eunice Sheldon Weaver (Mrs.), Pi Beta Phi Settlement School, Gatlinburg, Tenn.
Arrow Craft Department, Orders for Products, Information Concerning Fireside Industries—Arrow Craft Shop, Pi Beta Phi Settlement School, Gatlinburg, Sevier County, Tenn.

STANDING COMMITTEES

Committee on Extension—Mildred Tingley Beisel (Mrs. Robt.), 1829 Oakland Dr., Kalamazoo, Mich., Chairman; Ann McDonald D'Aule (Mrs. John), 509 N. Los Palmas St., Los Angeles, Calif.; Evelyn Gay Howe (Mrs. Walter S.), 1220 Madelin, El Paso, Tex.; Lela Hackney, 1322 Harrison, Topeka, Kan.
Committee on Scholarship—Margaret Willis Smith (Mrs. Donald F.), 2679 N. Beechwood Dr., Hollywood, Calif., Chairman; A. Mary Carrick, 68 Chester St., Newton Highlands, Mass.; B. Mildred Kern Bissell (Mrs. Harry), 122 Third St., Westmont, Johnstown, Pa.; F. Josephine P. Parker, 95 Charlotte St., Asheville, N.C.; A. Elizabeth Myers, Greenwood, Ind.; E. Marie Borries, 4458 S. 6th St., Louisville, Ky.; Z. Mildred Mabee Hill (Mrs. Coite), Box 1122, Orlando, Fla.; H. Frances Bethune Melby (Mrs. Charles B.), Whitehall, Wis.; O. Regina Brennan, Box 220, Grand Forks, N.D.; I. Helen Percy Edwards (Mrs. John), 9 W. Osage St., Paola, Kan.; K. Ruth Morton, 1214 Grand Ave., Fort Smith, Ark.; A. Abbie Forster Ohme (Mrs. Frank H.), 2211 17th Ave., Spokane, Wash.; M. Mary Griffiths Sox (Mrs. Harold), 1202 Hampshire St., San Francisco, Calif.
Committee on Transfers—Betty Stovall, 30 Belmont Ave., Northampton, Mass.
Committee on Fraternity Study and Examination—Ruth Mitchell Deeds (Mrs. Carlos), 31 West Fall Creek, Indianapolis, Ind., Chairman; A. Harriet M. Davidson, 16 Maple, Oneonta, N.Y.; B. Lucille V. Clarke, Kenilworth, Alden Park, Philadelphia, Pa.; F. Virginia Turner, Weldon, N.C.; A. Mrs. Walter Sharpe, 1300 Bethune West, 106 Devonshire Apts., Detroit, Mich.; E. Betty Brown Sydnor (Mrs. Chas. S.), University, Miss.; Z. Elizabeth Larzalere Thorpe (Mrs. G. W.), 1621 Seminole Rd., Jacksonville, Fla.; H. Lynore Andress Bard (Mrs. R. E.), 1938 Birchwood Ave., Chicago, Ill.; O. Isabel Clark, 196 Elm St., Winnipeg, Manitoba, Canada; I. Dorothy Dearmin, 3204 McComb Ave.; Cheyenne, Wyo.; K. Lodene Fuller, 1111 S. Crockett St., Sherman, Tex.; A. Frida Hendrickson, Mason Clinic, Seattle, Wash.; M. Virginia Kingsbury Nebeker (Mrs. W. Dilworth, Jr.), Caithness Apts., Salt Lake City, Utah.
Committee on Undergraduate Loan Fund—Ruth Heseltine, 122 Griswold Ave., Delaware, Ohio, Chairman; Emma J. Woerner, 2064 Eastern Parkway, Louisville, Ky.; Mary Alice Jones, 203 N. Wabash Ave., Chicago, Ill.
Committee on Social Exchange—Edna Graham, 4 Ivy Ct., Oneonta, N.Y., Chairman; A. Hazel Hart, Norwood, N.Y.; B. Darlene B. Bradley (Mrs. Emil), Madison, W.Va.; F. Charlotte S. Coker, Hartsville, S.C.; A. Virginia Losee Meyer (Mrs. Russel H.), 18043 Cherrylawn, Detroit, Mich.; E. Elizabeth Landress, 913 E. 9th, Chattanooga, Tenn.; Z. Virginia McMahan, Lindell Apts. No. 7, Birmingham, Ala.; H. Anita Havens Frazier (Mrs. F. H.), 2519 Harrison St., Evanston, Ill.; O. Vera Wilcox Cody (Mrs. W. E.), 3118 Jackson St., Sioux City, Iowa; J. Jeanne Moore Martin (Mrs. W. L.), Sedan, Kan.; K. Mattalou Marshall, 1320 Twin Springs St., Siloam Springs, Ark.; A. Mae Belle Donaldson, Kalispell, Mont.; M. Dorothy Roby, Ajo, Arizona.
Committee on Fraternity Music—Margaret Kellenbach, 2716 N. Talbot, Indianapolis, Ind., Chairman; Ruby Burtness Olmstead (Mrs.), 1032 E. 1st St., Duluth, Minn.; Louise Spaulding Mallin (Mrs. Douglas), 1254 Richard Place, Glendale, Calif.; Winnifred Hudson Hossack (Mrs. J. Eric), 298 Keele St., Toronto, Ontario, Canada.
Committee on Chapter Finances—Sybil Bates Gutterson (Mrs. M. E.), 4741 Thomas Ave. S., Minneapolis, Minn.; Chairman; Marion Coe Palmer (Mrs. Willis M., Jr.), 10771 Rochester Ave., Westwood Hills, Los Angeles, Calif.; Hazel Wallace Paddock (Mrs. W. F.), 1701 35th Ave., Seattle, Wash.
Committee on Chaperons—Jessie W. Lockett, 235 N. Fairview, Decatur, Ill., Chairman, from June 1, to Sept. 1, communicate with Miss Adele Murphy, 313 Citizens' Bldg., Decatur, Ill.
Committee on Nominations—Assistant to the Grand Vice President, Chairman; Illinois Zeta; Colorado Alpha; California Gamma; Kentucky Alpha.

NATIONAL PANHELLENIC CONGRESS

Pi Beta Phi Representative—Amy Burnham Onken, Chapin, Ill.
Chairman—Mrs. A. M. Redd, K A, Peachburg, Ala.
Committee on College Panhellenics—L. Pearl Green, K A Θ, 13 East Ave., Ithaca, N.Y.

Active Chapter Directory

Corresponding Secretaries

ALPHA PROVINCE

President—Louise Sale Cassidy (Mrs. Maynard), 169 Avalon Dr., Rochester, N.Y.
Ontario Alpha—University of Toronto, Mary Grey, 10 Ancroft Place, Toronto, Ontario, Canada.
Maine Alpha—University of Maine, Margaret Snow, Balentine Hall, Orono, Me.
Vermont Alpha—Middlebury College, Ruth Fran Sickle, Hillcrest, Middlebury, Vt.
Vermont Beta—University of Vermont, Lucy Frost, 157 S. Union St., Burlington, Vt.
Massachusetts Alpha—Boston University, Eleanor Martin, 5 Harris St., Marblehead, Mass.
New York Alpha—Syracuse University, Mary Newberry, 215 Euclid Ave., Syracuse, New York.
New York Gamma—St. Lawrence University, Jean Clifford, Pi Beta Phi House, Canton, N.Y.
New York Delta—Cornell University, Jean-Marie Palmer, 114 Kelvin Place, Ithaca, N.Y.
Nova Scotia Alpha—Dalhousie University, Margaret Kerr, 71 Seymour St., Halifax, Nova Scotia, Canada.

BETA PROVINCE

President—Lois Snyder Finger (Mrs. Ray H.), Schenley Apts., Pittsburgh, Pa.
Pennsylvania Beta—Bucknell University, Alice Tyson, Women's College, Lewisburg, Pa.
Pennsylvania Gamma—Dickinson College, Eleanor Crane, Metzgar Hall, Dickinson College, Carlisle, Pa.
Ohio Alpha—University of Ohio, Martha Lowry, Howard Hall, Athens, Ohio.
Ohio Beta—Ohio State University, Marcia Fassig, 252 W. 8th Ave., Columbus, Ohio.
Ohio Delta—Ohio Wesleyan University, Mary Virginia Weisell, Monnett Hall, Delaware, Ohio.
West Virginia Alpha—University of West Virginia, Mary Elizabeth Nutter, Pi Beta Phi House, Morgantown, W.Va.
Ontario Beta—University of Western Ontario, Nancy Whyte, 1105 Richmond St., London, Ontario, Canada.

GAMMA PROVINCE

President—Mary J. Hornaday, 1327 Hemlock, N.W., Washington, D.C.
Maryland Alpha—Goucher College, Lucy Schuler, Goucher College, Baltimore, Md.
District of Columbia Alpha—George Washington University, Helen Hodgkins, 1462 Newton St. N.W., Washington, D.C.
Virginia Alpha—Randolph-Macon Woman's College, Janet Sanborn, R.M.W.C., Lynchburg, Va.
Virginia Gamma—College of William and Mary, Margaret C. Johnson, Pi Beta Phi House, Williamsburg, Va.
North Carolina Alpha—University of North Carolina, Eliza Rose, 509 North St., Chapel Hill, N.C.
North Carolina Beta—Duke University, Rhea E. Dana, Box 403, College Station, Durham, N.C.
South Carolina Alpha—University of South Carolina, Musidora DuBose, 808 King St., Columbia, S.C.

DELTA PROVINCE

President—Helen Glessner Scott (Mrs. Jasper Paul), 525 Buckingham Dr., Indianapolis, Ind.
Michigan Alpha—Hillsdale College, Eugenia Nystrom, Pi Beta Phi House, Hillsdale, Mich.
Michigan Beta—University of Michigan, Dorothy Roth, 836 Tappan Rd., Ann Arbor, Mich.
Indiana Alpha—Franklin College, Beatrice Bradley, College Dormitory, Franklin, Ind.
Indiana Beta—Indiana University, Ruth Rinn, Pi Beta Phi House, Bloomington, Ind.
Indiana Gamma—Butler University, Georgia Bing, 345 Blue Ridge Road, Indianapolis, Ind.
Indiana Delta—Purdue University, Elizabeth Ross, 171 Littleton St., West Lafayette, Ind.

EPSILON PROVINCE

President—Agnes Hildebrand Daniel (Mrs. C. C., Jr.), 4322 Mercier St., Kansas City, Mo.
Missouri Alpha—University of Missouri, Rosemary Ruddy, 511 Rollins, Columbia, Mo.
Missouri Beta—Washington University, Mary E. Wilson, 40 Gray Ave., Webster Groves, Mo.
Missouri Gamma—Drury College, Florence Anschutz, 1412 Benton, Springfield, Mo.
Kentucky Alpha—University of Louisville, Mary Frances Pirkey, 127 W. Barbee, Louisville, Ky.
Tennessee Alpha—University of Chattanooga, Mary Lusk, 1029 East Ninth St., Chattanooga, Tenn.

ZETA PROVINCE

President—Lucy Popa, 714 Biscayne Dr., West Palm Beach, Fla.
Alabama Alpha—Birmingham-Southern College, Barbara Seaman, Birmingham-Southern College, Birmingham, Ala.
Florida Alpha—John B. Stetson University, Maxine McLarty, DeLand Hall, DeLand, Fla.
Florida Beta—Florida State College for Women, Jean Clark, Pi Beta Phi House, Tallahassee, Fla.
Florida Gamma—Rollins College, Frances Southgate, Pi Beta Phi House, Winter Park, Fla.

ETA PROVINCE

President—Inez Webster, 325 N. Prairie St., Galesburg, Ill.
Wisconsin Alpha—University of Wisconsin, Helen Theiler, 235 Langdon St., Madison, Wisconsin.
Wisconsin Beta—Beloit College, Helen West, Emerson Hall, Beloit, Wis.
Illinois Alpha—Monmouth College, Evelyn Ruskin, McMichael Dormitory, Monmouth, Ill.
Illinois Beta-Delta—Knox College, Ruth Nickless, Whiting Hall, Galesburg, Ill.
Illinois Epsilon—Northwestern University, Eleanor Madge Fried, Pi Beta Phi House, Evanston, Ill.
Illinois Zeta—University of Illinois, LaNelle Phelps, 1005 South Wright St., Champaign, Ill.
Illinois Eta—James Millikin University, Emily Jane Wood, 600 Powers Lane, Decatur, Ill.

THETA PROVINCE

President—Elizabeth Carpenter Buxton (Mrs. William III), 1003 N. C St., Indianola, Iowa.
Manitoba Alpha—University of Manitoba, Zelma Tyndale, 45 Balmoral Place, Winnipeg, Manitoba, Canada.
North Dakota Alpha—University of North Dakota, Charlotte Stromberg, 409 Cambridge St., Grand Forks, N.D.
Minnesota Alpha—University of Minnesota, Marion Bergquist, 1109 Fifth St. S.E., Minneapolis, Minn.
Iowa Alpha—Iowa Wesleyan University, Alice Talbot, Hershey Hall, Mt. Pleasant, Iowa.
Iowa Beta—Simpson College, Eleanor Benson, 406 N. Buxton, Indianola, Iowa.
Iowa Gamma—Iowa State College, Dorothy Golden, 129 Ash, Ames, Iowa.
Iowa Zeta—University of Iowa, Jane Niles, 815 E. Washington St., Iowa City, Iowa.

IOTA PROVINCE

President—Faith Martin Hanna (Mrs. Robert), Mankato, Kan.
South Dakota Alpha—University of South Dakota, Dorothy S. Pier, 215 Court St., Vermillion, S.D.

Nebraska Beta—University of Nebraska, Ruth Haynie, 2700 Rathbone Rd., Lincoln, Neb.
Kansas Alpha—University of Kansas, Shirley Jones, 1246 Mississippi, Lawrence, Kan.
Kansas Beta—Kansas State College of Agricultural and Applied Science, Betty Miller, 505 Denison, Manhattan, Kan.
Colorado Alpha—University of Colorado, Louise McAllister, 1160 Cascade, Boulder, Colo.
Colorado Beta—University of Denver, Dorothy Fellows, 2500 Cherry St., Denver, Colo.
Wyoming Alpha—University of Wyoming, Harriet Tupper, Pi Beta Phi House, Laramie, Wyo.

KAPPA PROVINCE

President—Gladys Scivally, Pi Beta Phi House, Norman, Okla.
Oklahoma Alpha—University of Oklahoma, Norma Stovall, 702 South Lahoma, Norman, Okla.
Oklahoma Beta—Oklahoma Agricultural and Mechanical College, Ruth Witcomb, 923 College Ave., Stillwater, Okla.
Arkansas Alpha—University of Arkansas, Mary Frances Rouw, 234 Buchanan, Fayetteville, Ark.
Texas Alpha—University of Texas, Laura Butler, 510 West 23rd St., Austin, Tex.
Texas Beta—Southern Methodist University, Louise Alsworth, 522 South Clinton, Dallas, Tex.
Louisiana Alpha—Newcomb College, Paulina Jordon, J. L. House, Newcomb College, New Orleans, La.

LAMBDA PROVINCE

President—Lillian MacLeod Rusch (Mrs. Wm. J.), Breslin Apts., Spokane, Wash.
Alberta Alpha—University of Alberta, Isabel Willis, Pembina Hall, Edmonton, Alberta, Canada.
Montana Alpha—Montana State College of Agriculture and Mechanic Arts, Vivienne Finley, 223 East Olive St., Bozeman, Mont.
Idaho Alpha—University of Idaho, Rachel Nelson, Pi Beta Phi House, Moscow, Idaho.
Washington Alpha—University of Washington, Barbara Jones, 5819-17th N.E., Seattle, Wash.
Washington Beta—Washington State College, Marian Hayden, 707 Linden, Pullman, Wash.
Oregon Alpha—University of Oregon, Marvel Twiss, Pi Beta Phi House, Eugene, Ore.
Oregon Beta—Oregon State College, Helen Hadley, Pi Beta Phi House, Corvallis, Ore.

MU PROVINCE

President—Florence Allen Smith (Mrs. Dudley), 135 Cross Rd., Oakland, Calif.
California Alpha—Leland Stanford, Jr., University, Virginia Johnson, 610 Lasuen, Stanford University, Calif.
California Beta—University of California, Catherine Genesy, 6055 Manchester Dr., Oakland, Calif.
California Gamma—University of Southern California, Doris King, 647 W. 28th St., Los Angeles, Calif.
California Delta—University of California at Los Angeles, Kelly Flint, 700 Hilgard Ave., West Los Angeles, Calif.
Nevada Alpha—University of Nevada, Winifred Walsh, 343 Mill, Reno, Nev.
Arizona Alpha—University of Arizona, Betty Joe Reardon, 1035 North Mountain Ave., Tucson, Ariz.
Utah Alpha—University of Utah, Suzanne Strobel, 1532 Arlington Dr., Salt Lake City, Utah.

Pi Beta Phi Magazine Agency

SUBSCRIPTIONS for any magazine published may be made through the Pi Beta Phi Magazine Agency. Club rates are given and special offers are made. Place your renewals with and send your new subscriptions to:

MRS. E. S. STEPHENSON
224 SOUTH CRESTWAY
WICHITA, KANSAS

The Settlement School receives all profits from this Agency.

Alumnae Department Directory

Secretary for the Alumnae and Grand Vice-President—Ruth Barrett Smith (Mrs. Warren T.), 256 S. Larchmont Blvd., Los Angeles, Calif.
Assistant to the Grand Vice-President—Marianne Reid Wild (Mrs. Robert S.), R.F.D. 16, Box 14, 71st and Central, Indianapolis, Ind.
Alumnae Club Editor—Lotta J. Weir (Mrs. Benjamin), 855 6th St., Charleston, Ill.
Alumnae Personalis—In charge of Central Office, Marshall, Ill.

Alumnae Club Corresponding Secretaries

ALPHA PROVINCE

Vice-President—Mary G. Herdman Scott (Mrs. Robert B.), 214 Poplar Plains Rd., Toronto, Ont., Can.
Boston, Mass.—Virginia Crooker, 82 Homer St., Newton Centre, Mass.
Buffalo, N.Y.—Mrs. Theodore P. Wright, 1063 Amherst St.
Burlington, Vt.—Mrs. Donald Hemenway, 193 Howard St.
Hartford, Conn.—Ermine L. Pollard, 7 Shultas Pl.
Larchmont, N.Y.—Mrs. George B. Sprick, 9 Larchmont Gables.
New Haven, Conn.—Mrs. Stanley C. Tolman, Cambridge Arms, 32 High St.
New York, N.Y.—Kathryn Hearle, 640 Riverside Dr.
Rochester, N.Y.—Mrs. Franklyn S. Pulver, 899 Culver Rd.
Syracuse, N.Y.—Mrs. Guy J. Chaffee, 2827 E. Genesee St.
Toronto, Can.—Mrs. Geo. L. Tolman, 210 Keewatin Ave.
Western Massachusetts Alumnae—Mrs. Edwin H. O'Mara, 18 Fairfield Ter., Longmeadow, Mass.
Westchester County—Mrs. Harold R. Berlin, 1 Ellison Pl., Bronxville, N.Y.

BETA PROVINCE

Vice-President—Candace Cloyd Johnson (Mrs. H. C.), 39 Walnut, Crafton, Pittsburgh, Pa.
Akron, Ohio—Grace Hooper, 30 Maple Dr., E. Reservoir.
Athens, Ohio—Helen Reynolds, Lawrence Apt.
Central Pennsylvania Alumnae—Nancy Griffith, Brown St., Lewisburg, Pa.
Charleston, W.Va.—Elizabeth A. Meanor, 1562 Quarrier.
Cincinnati, Ohio—Mrs. L. Burton Rivers, 6729 Palmetto St.
**Clarksburg, W.Va.*—No officer list received.
Cleveland, Ohio—Mrs. Merritt H. Adams, 13711 Sixth Ave., East Cleveland, Ohio.
Columbus, Ohio—Mrs. George Craig, 1616 Andover Rd.
Dayton, Ohio—Harriet Crebs, 71 Oxford Ave.
Delaware, Ohio—Mrs. D. S. James, 187 N. Franklin St.
Harrisburg-Carlisle, Pa.—Sara Rohrer, 1815 N. 2nd St., Harrisburg, Pa.
Maboning Valley, Ohio—Mrs. Henry Kale, 2014 Summer St., Youngstown, Ohio.
Morgantown, W.Va.—Mrs. B. G. Reeder, 212 Logan Ave.
Northern New Jersey—Mrs. I. M. Baker, Jr., 9 Gardiner Pl., Montclair, N.J.
Ohio Valley—Nell Haller, R.D. 1, Short Creek, W.Va.
Philadelphia, Pa.—Dorothy E. Johnson, 225 W. Tulpehocken St., Germantown, Pa.
Pittsburgh, Pa.—Katherine Turnbull, 75 N. Bryant Ave., Bellevue, Pa.
Portsmouth, Ohio—Martha Frederick, 520 Union St.
Southern New Jersey—Dorothy Sholl, 359 High St., Burlington, N.J.
South Hills, Pa.—Mrs. Grant Clapperton, 352 Ashland Ave., Mt. Lebanon, Pittsburgh, Pa.
Toledo, Ohio—Marian Riggs, 347 Rockingham.

GAMMA PROVINCE

Vice-President—Emma Drury Sippel (Mrs. Wm. F.), 1004 Cathedral St., Baltimore, Md.
Baltimore, Md.—Mrs. Howard Detro, 816 Kingston Rd., Stoneleigh.
Chapel Hill, N.C.—Mrs. Ashby Penn, No. 3, The Glen, Chapel Hill, N.C.
Columbia, S.C.—Sarah Davis, 1 University Campus.
Richmond, Va.—Elizabeth M. Kates, State Industrial Farm for Women, Goochland, Va.
Washington, D.C.—Louise P. DuBose, 2903 Q St. N.W.

DELTA PROVINCE

Vice-President—Elsa Barker Eskew (Mrs. Phil N.), 626 N. College Ave., Bloomington, Ind.
Ann Arbor, Mich.—Mrs. R. W. Noyes, 332 E. William St.
Bloomfield Hills, Mich.—Mrs. Robert F. Watt, 364 Hanna, Birmingham, Mich.
Bloomington, Ind.—Alice Cawley, 209 S. Washington St.
Calumet Regional—Elizabeth Thomas, 301 Waltham St., Apt. 1, Calumet City, Ill.
Detroit, Mich.—Mrs. Walter K. Groff, 4875 Courville Rd.
Flint, Mich.—Mrs. Max R. Matteson, 2302 Swayze St.
Fort Wayne, Ind.—Mrs. Walter E. Thornton, 601 Oakdale Dr.
Franklin, Ind.—Margaret Collins, 151 N. Water St.
Grand Rapids, Mich.—Helen Spencer, 437 Glenwood Ave.
Hillsdale, Mich.—Mrs. Guerdon Hicks, 42 Manning St.
Indianapolis, Ind.—Mrs. Hollis Leedy, 4722 Guilford Ave.
Lafayette, Ind.—Rhea Walker, 803 S. 10th St.
Southwestern Indiana—Mrs. Paul V. Lynch, 307 Dreir Blvd., Evansville, Ind.
Terre Haute, Ind.—Frances Dix, 2229 College Ave.

EPSILON PROVINCE

Vice-President—Katherine Kibler Lyons (Mrs. Donald E.), 4512 Broadway, Kansas City, Mo.
Chattanooga, Tenn.—Katherine Roberts, 1028 E. 11th St.
Columbia, Mo.—Mrs. C. L. Brewer, 215 S. Glenwood.
Kansas City, Mo.—Mrs. Wilson K. Martin, 429 W. 61st St.
Louisville, Ky.—Gertrude Vogt, 1525 Tyler Park Dr.
Memphis, Tenn.—Elizabeth Markham, 1822 N. Parkway.
Nashville, Tenn.—Mrs. Gilbert Marshall, Graybar Lane.
St. Joseph, Mo.—Nancy Broadhead, 2015 Clay.
St. Louis, Mo.—Loris Jones, 690 W. Lockwood, Webster Groves, Mo.
Springfield, Mo.—Gisela Atkinson, 1439 E. Delmar.

ZETA PROVINCE

Vice-President—Hilda Beggs Henry (Mrs. Frank J.), 2096 Ponce De Leon Ave., Atlanta, Ga.
Atlanta, Ga.—Mrs. Wm. Perrin, 873 Rock Springs Rd.

Birmingham, Ala.—Virginia Louise Hicks, 501 Princeton Ave.
De Land, Fla.—Mrs. M. A. Pickens, 226 Oakland Ave.
Jacksonville, Fla.—Winifred Sessoms, 1525 Azalea Ter.
Lakeland, Fla.—Grace Haldeman, 63 Lake Morton Dr.
Miami, Fla.—Mrs. Wm. W. Charles, 2334 S.W. 22nd Ter.
Orlando, Fla.—Damaris Wilson, c/o Rollins College, Winter Park, Fla.
**Palm Beach, Fla.*—No officer list received.
St. Petersburg, Fla.—Katherine Warmington, 608 8th St. S.
Tampa, Fla.—Mrs. J. E. Lindley, Venetian Apts.

ETA PROVINCE

Vice-President—Dorothy Hunt Dengel (Mrs. Norman), 5866 North Shore Drive, Milwaukee, Wis.
Avon, Ill.—(Libbie Brook-Gaddis), Jessie M. Gaddis, Avon, Ill.
Beloit, Wis.—Carolyn E. Shepard, 723 Wisconsin Ave.
Carthage, Ill.—Miriam E. Williams, 410 N. Madison St.
Champaign-Urbana, Ill.—Nelle M. Signor, 501 W. Green St., Urbana, Ill.
Chicago Alumna Club, North—Mrs. G. W. Wagner, 6222 Lakewood Ave.
Chicago Alumna Club, South—Mrs. John S. Grier, 7629 Phillips Ave.
Chicago Business Women's Alumna—Margaret Wegener, 221 E. Walton Pl.
Chicago West Suburban Alumna—Mrs. W. R. Watson, 3920 Central Ave., Western Springs, Ill.
Decatur, Ill.—Lenore Chodat, 960 W. Wood St.
Du Page, Ill.—Mrs. A. S. Thorwaldson, 383 Addison Ave., Elmhurst, Ill.
Elgin, Ill.—Mrs. Frank McCarthy, 25 Hamilton Ave.
Galesburg, Ill.—Mrs. E. C. Roberts, 1229 N. Broad St.
Madison, Wis.—Mrs. A. H. Stehr, 2301 Chamberlain.
Milwaukee, Wis.—Mrs. John O'Meara, 7437 Melrose Ave., Wauwatosa, Wis.
Monmouth, Ill.—Mary Weir, 1015 E. Euclid Ave.
North Shore, Ill.—Mrs. W. M. Weck, 536 Michigan Ave., Evanston, Ill.
Oak Park-River Forest, Ill.—Mrs. C. V. Amenoff, 443 N. Lombard Ave., Oak Park, 211.
Peoria, Ill.—Mrs. J. W. Ashley, 217 St. James St.
Rockford, Ill.—Florence Berck, R. 9, Rockford, Ill.
Springfield, Ill.—Alice Stewart, 1030 Fayette Ave.

THETA PROVINCE

Vice-President—Laura Storms Knapp (Mrs. Seaman A.), 822 Brookridge Ave., Ames, Iowa.
Ames, Iowa—Mrs. J. S. Dodds, 213 8th St.
Burlington, Iowa—Louise Weibley, 616 Court St.
Cedar Rapids, Iowa—Mrs. G. O. O'Brien, 1200 B Ave. N.E.
Des Moines, Iowa—Mrs. H. H. Rearick, 801 E. Sheridan.
Duluth, Minn.—Mrs. Ruby Burtness Olmstead, 1032 E. 1st St., Duluth.
Grand Forks, N.D.—Mrs. Marion Webb, 126 Conklin.
Indianola, Iowa—Mrs. Enoch J. Anderson, 607 N. D St.
Iowa City, Iowa—Mrs. Franklin Roberts, 303 Ellis St.
Minneapolis, Minn.—Ruth G. Anderson, 3329 Second Ave., S.
Mount Pleasant, Iowa—Mrs. A. M. Patterson, 1103 E. Washington St.
St. Paul, Minn.—Mrs. Herbert Millard, 115 N. Fairview.
Sioux City, Iowa—Mrs. Neil Ashenfelder, 1712 Rebecca St.
Winnipeg, Man., Can.—Jean Menzies, 203 Montrose St.

IOTA PROVINCE

Vice-President—Hallie Chapman Collins (Mrs. Shrive B.), 1765 Glencoe St., Denver, Colo.
Boulder, Colo.—Mrs. Homer L. Woodbury, 840 12th St.
Casper, Wyo.—Ruth Scott Hocker, 724 S. Durbin St.
Cheyenne, Wyo.—Mrs. J. C. Buntin, 3321 Warren Ave.
Colorado Springs, Colo.—Mrs. M. E. Shoup, 41 Broadmoor Ave.
Denver, Colo.—Mrs. O. L. Foster, 1557 Steele St.
**Laramie, Wyo.*—No officer list received.
Lawrence, Kan.—Mrs. Charles Radcliffe, 1300 Ohio St.
Lincoln, Neb.—Mrs. H. J. Kesner, 828 S. 16th St.
Manhattan, Kan.—Mrs. H. M. Scott, 830 Bertrand St.
Omaha-Council Bluffs—Mrs. Russell E. Doty, 5016 Chicago St., Omaha, Neb.
Poudre Valley—Mrs. D. L. Anderson, 602 Elizabeth St., Ft. Collins, Colo.
Pueblo, Colo.—Mrs. L. A. Luqueer, 2414 Greenwood.
Topeka, Kan.—Lela Hackney, 1322 Harrison.
Wichita, Kan.—Mrs. Claude R. Lambe, 937 Spaulding Ave.

KAPPA PROVINCE

Vice-President—Carrie May Hopkins Williamson (Mrs. George M.), 1533 Stevens, Shreveport, La.
Ardmore, Okla.—Elizabeth Shores, 19 6th N.W.
Austin, Tex.—Violetta Van Devanter, 204 W. 15th St.
Corpus Christi, Tex.—Mrs. Atlee McCampbell, 322 Atlantic Ave.
Dallas, Tex.—Mrs. Cole Stephens, 622 Largent St.
Fayetteville, Ark.—Mrs. Allan Wilson, 516 W. Maple.
Fort Smith, Ark.—Mrs. Ewell B. Lee, 211 Greenwood Ave.
Fort Worth, Tex.—Myra Peacock, 408 W. Broadway.
Houston, Tex.—Mrs. Albert E. Cunningham, 2222 Arbor.
Little Rock, Ark.—Mrs. J. E. Cooke, 117 N. Woodrow St.
Muskogee, Okla.—Mrs. Ralph A. Patterson, 1015 Terrace Blvd.
New Orleans, La.—Mrs. Herbert Jahnce, 6209 Perrier St.
Norman, Okla.—Xyla Pendleton, 116 E. Daws St.
Oklahoma City, Okla.—Mrs. W. B. Kennedy, Jr., 514 Hill.
Okmulgee, Okla.—Mrs. Fred S. Watson, 1510 E. 8th St.
Sabine District—Mrs. Major Bell, 1415 Calder, Beaumont, Tex.
Shreveport, La.—Mrs. Zack Oliphant, 809 Margaret Place.
Stillwater, Okla.—Mrs. D. C. McIntosh, 71 College Circle.
Tulsa, Okla.—Mrs. Bradford J. Williams, 1514 S. Denver.
Waco, Tex.—Mrs. O. F. Jones, 2725 Trice.

LAMBDA PROVINCE

Vice-President—Juanita Gregory O'Day (Mrs. R. M.), Box 6, College Station, Pullman, Wash.
**Boise, Idaho*—No officer list received.
**Calgary, Alta., Can.*—No officer list received.

Corvallis, Ore.—Carrie Boultinghouse, 321 N. 18th St.
Edmonton, Alta., Can.—Ruth Shipley, 9247 117th St.
Eugene, Ore.—Mrs. C. A. Rickabaugh, 1931 Madison St.
Portland, Ore.—Mrs. Joseph Russell, 3268 N.E. Dunckley.
Salem, Ore., *Nancy Black Wallace Club*—Lillian Davis, 170 S. 15th St.
Seattle, Wash.—Mrs. Henry Hull, 1026 5th W.
Spokane, Wash.—Marjorie Neal, Westminster Hotel.
Tacoma, Wash.—(Inez Smith-Sowle) Mrs. A. R. Walker, 809 N. G St.
Wenatchee, Wash.—Mildred Weisel, Vradenburg Apts.
Yakima, Wash.—Margaret Stewart, 1911 Brown Ave.

MU PROVINCE

Vice-President—Ethel Lunsford Frost (Mrs. Harry J.), 1021 N. Virginia St., Reno, Nev.
Albuquerque, N.M.—Octavia Johnston, P.O. Box 266.
Berkeley, Calif.—Mrs. Percy Welch, 900 Rosemount Rd., Oakland, Calif.
El Paso, Tex.—Mrs. Francis Broaddus, 3012 Tularosa.
Fresno, Calif.—Mrs. Tina A. Baker, 345 Yosemite Ave.
Glendale, Calif.—Mrs. Harry C. Ellington, 2006 Oak St., Los Angeles, Calif.
Hawaii—Mrs. James Bergstrom, Moana Hotel, Honolulu, T.H.
Long Beach, Calif.—Mrs. H. A. Barr, 223 W. 21st St.
Los Angeles, Calif.—Mrs. E. C. Kenyon, 1569 S. Crescent Heights Blvd.
Nevada Alumnae—Leona Sellman, 919 W. 6th St., Reno, Nev.
Palo Alto, Calif.—Mrs. G. F. Nesbitt, R. No. 2, Box No. 141B, Menlo Park, Calif.
Pasadena, Calif.—Evelyn M. Peters, 337 S. Lake Ave.
Phoenix, Ariz.—Mrs. Kenneth Bageant, 929 W. Moreland St.
San Diego, Calif.—Katherine Thomas, 3619 Wilshire Ter.
San Francisco, Calif.—Mrs. James H. McFarland, 710 47th Ave.
San Jose, Calif.—Norine Hanna, 600 S. 14th St.
Santa Barbara, Calif.—Mrs. C. C. Christiansen, 15 W. Pueblo St.
Santa Monica, Calif.—Mrs. J. D. Wyman, 317 Alta.
**Tucson, Ariz.*—No officer list received.
Utah Alumnae Club—Mrs. Richard Lambourne, 424-4th Ave., Salt Lake City, Utah.

Army & Navy Auxiliary

Chairman: MARIE TUNSTALL LINGO (Mrs. B. H.), 1731 Lanier Place, Washington, D.C.

Army—MARY BURNETT, 23 Fort Douglas, Salt Lake City, Utah

Navy—ELEANOR ARDEN CRAIG (Mrs. J. E.), Naval Air Station, Pensacola, Fla.

Announcements

GRAND COUNCIL announces the award of the Pi Beta Phi Fellowship for Graduate Study for the coming year to Katherine Finney, of Arkansas A.

* * *

The San Jose club wishes again to call the attention of clubs and chapters to the fact that they have for sale candles in the authentic wine and silver blue of our colors.

* * *

Among our members, we realize how many alumnae there are, whose isolated residence cannot permit participation in alumnae club activity, yet whose fraternity loyalty remains as unquestioned as when first they received their golden ARROW. To these we offer this opportunity of manifesting that loyalty and of sharing in fraternity responsibility.

1934-1935

National alumnae dues	\$1.00
Settlement School Gift	
Undergraduate Loan Fund gift	
National Endowment	

And remember too, that every magazine subscription sent through our national agency means help for our Settlement School.

* * *

ARROW EDITORS

<i>From</i>	<i>Through</i>
May 1885	Sept. 1885—Mary Miller Barnes, Kansas A
Dec. 1885	Sept. 1886—*Josephine March Marvin, Kansas A
Dec. 1886	Sept. 1887—*Emma Humphrey Haddock, Iowa Z
Dec. 1887	Sept. 1888—Isabella Hudson Cartright, Iowa Z
Dec. 1888	June 1889—Ella Hamm Robinson, Iowa Z
Sept. 1889	March 1892—*Mira Troth, Iowa Z
Oct. 1892	July 1895—Mary B. Thompson Reid, Michigan B
Oct. 1895	Convention Number—Lauretta Smedley Dutton, Pennsylvania A
Feb. 1896	July 1897—Jessie Craig Campbell, Wisconsin A
Oct. 1897	Jan. 1908—*Florence Porter Robinson, Wisconsin A
April 1908	Nov. 1911—Mary Bartol Theiss, Pennsylvania B
Jan. 1912	June 1921—Sarah Pomeroy Rugg, Massachusetts A
Sept. 1921	May 1928—Agnes Wright Spring, Wyoming A
Sept. 1928	May 1931—Josephine Coates Marshall, Illinois B
Sept. 1931	Sept. 1932—Mabel Scott Brown, Maryland A, D.C. A
Nov. 1932	Feb. 1934—Mary Katherine Lutz, D.C. A
May 1934	—Adele Taylor Alford, D.C. A

* Deceased



MRS. EMMA HUMPHREY HADDOCK

MRS. ISABELLA HUDSON CARTWRIGHT

MRS. MARY MILLER BARNES

ELLA M. HAM

MIRA TROTH

JESSIE CATHERINE CRAIG

MRS. MARY THOMPSON REID

EDITORS OF THE ARROW

THE ARROW OF PI BETA PHI

MAY, 1935

VOLUME 51

NUMBER 4, PART 1

A MESSAGE FROM THE GRAND PRESIDENT

TO BE SOUND and truly of value, loyalty to a fraternity must have as its foundation a sympathetic understanding of the purpose of the organization and an accurate knowledge of the facts concerning it. Policies are rightly understood only when they are seen in the light of the conditions which were responsible for their adoption; and conditions in the college and fraternity world change so rapidly and continuously that an understanding of them, adequate for one year, may be entirely inadequate for the next year. No fraternity has tried more sincerely than Pi Beta Phi to keep its members constantly in touch with conditions and with fraternity facts. It has not used the open issues of its magazine for the dissemination of organization material, preferring to issue such material as separate publications to be distributed direct to the officer, member, chapter, or alumnæ club for whom it was primarily intended. Neither has it believed that problems are wisely or successfully met by being openly discussed while methods for solving these problems are being tried and perfected. No other fraternity, however, annually makes available to its members through its magazine the complete text of its official reports which show the condition of the fraternity. By presenting to Pi Beta Phis, scattered as they are throughout the world and consequently so largely dependent upon the magazine for their fraternity contacts, in its private issues, full information about the organization, general condition, and plans for the fraternity, and in its open issues fascinating facts about the achievements of individuals, chapters, alumnæ clubs, and the fraternity as a whole, THE ARROW has served Pi Beta Phi faithfully and well, has contributed invaluablely to its progress and strength, and by making it possible for Pi Beta Phis everywhere to be intelligent about their fraternity has made them intelligently, constructively, and devotedly loyal!

Aug. Buchanan Clark

EDITORIAL

FIFTY YEARS of unbroken existence! Fifty years of service to the fraternity—such is the record to which the ARROW lays claim today. What a story they tell, those old copies—what joys and sorrows, what high hopes they picture—here the establishment of a new chapter, here the death of one, initiations, graduations, pledges, parties, examinations—all the life of a college girl passes in review on those pages. Unhappily, we do not at present possess a complete file of them. Even the historian possesses only the first number of volume one, the third one of volume two, and the editor has none at all of the earlier volumes. Somewhere in an attic these old numbers may be lying—if you are fortunate enough to possess such a luxury as an attic, will you look there to see if hidden away may be any of these precious things? You will earn the everlasting gratitude of the fraternity if you can find these copies that are missing, and will send them to the editor.

* * *

We bring you a gift this time—a copy of the precious first number of the ARROW. Read it through, and there will come to you a vision of the strength of character of those girls who founded the fraternity—this is the thing that has carried us on for all these years. Read it with pride, with tears perhaps, but always remembering that it is girls of fifty years ago, not of today, who wrote the words.

* * *

On her recent trip, the editor had the rare privilege of going over some of the oldest papers in the archives of the national fraternity. Precious documents are there, some of them in the handwriting of some of the Founders themselves—and they have made the fraternity come alive in a more real and personal sense than it ever has before. These things will be spread in the forthcoming volume of the history on which Agnes Wright Spring is working now. They will be there for every member of Pi Beta Phi to see and to enjoy.

Perhaps seeing them is responsible for the reminiscent and almost sentimental spirit in which we approach this significant number of the ARROW. Here is ground for feeling indeed, and we give to you a sentimental journey down from the time of the founding of the ARROW, fifty years ago this month, to the present, in the words of the editors who have made the magazine what it is today. All of them who could have contributed their word to that story.

* * *

Returning from a trip of chapter and club visits, we sat down to think over the conclusions that trip has left in our mind. Amazement is one, that in difficult times, when money scarcity, sometimes actual deprivation, has affected the lives of so many of our girls, they have yet carried on so well. Our houses are being maintained as they have always been, our chapters are showing their old strength, our girls are living the lives of their colleges, and the hard things of the world are pushed away for four years at least. From such a trip comes an abiding faith in the thing which has held us all together through all these hard days—Pi Beta Phi.

Always the alumnae have been the strong support of the active chapters, and a tour of clubs has told the editor that this support is a living force. She cannot say too much in appreciation of the courtesy and warmth of their welcome, the real fraternity spirit which brought them out to meetings, often at most inconvenient times, to listen with enthusiastic interest to the message of the national organization. In one of the early messages sent out to the fraternity by the Committee on the Endowment Fund there appears this phrase, "The thing which justifies our existence is the type of young women we turn out from our active chapters." . . . These are the women to whom we point with pride—the alumnae of our chapters, the force behind the active organization, guiding, supporting, keeping up the philanthropic work of the fraternity. On them we must always depend, for the continuance of the national projects of Pi Beta Phi—on them we can always depend.

The editor wishes to thank all those who have helped write the historical material in this number, especially Agnes Wright Spring, and Kansas A Chapter, which sent its old minute books.

* * *

In this issue appears some interesting material of the Committee on Scholarship. It represents a sincere attempt to arrive at a fairer system of grading. Of course, no system can be perfect or entirely fair, as long as we have such wide variation in the grades used by the various colleges—but the new system approaches the subject by a more statistical method than the old one. It is worthy of a fair trial, and deserves cooperation and patience with its results.

* * *

To the members of Pi Beta Phi who attended the Convention of 1890, and especially to Miss Emma Harper Turner, its distinguished presiding officer, we offer a most humble apology. The story of how the picture of that Convention used as the frontispiece of the February issue of the ARROW came to be miscalled "Convention of 1870" is a long one, and sounds too much like an alibi to be given here. We only hope that all of those who saw the picture will see also this expression of our regrets at the mistake in its naming.

* * *

Pi Beta Phis who are connected with the Army or the Navy are urgently requested to register with the chairmen of their respective branch of the Army and Navy Auxiliary, whose names are listed at the end of the *alumnæ* directory in this issue.

* * *

It is especially fitting that the fiftieth anniversary of the ARROW should so nearly coincide with our annual celebration of Founders' Day. On its birthday the ARROW wishes to make most grateful acknowledgement of its debt to those devoted women who gave to us our fraternity. To our Founders we offer this number as a special token of our appreciation.

The ARROW for June 1917 has in it a complete and interesting personal write-up of the Founders—it deserves re-reading by all who have it, and study by active members and pledges.

Adele Taylor Alford

MAGAZINES OF OTHER ORGANIZATIONS IN THE ORDER OF THEIR FOUNDING

1. *Key*—Kappa Kappa Gamma—1882
2. *Anchora*—Delta Gamma—April 1884
3. *Arrow*—Pi Beta Phi—May 1885
4. *Kappa Alpha Theta*—June 1885
5. *Alpha Phi Quarterly*—1888

The Beginning of the ARROW

By ADELE TAYLOR ALFORD

A FULL HALF century ago this month, the ARROW came into being at the most critical period of the existence of Pi Beta Phi, at the time of the final decision as to the future of the fraternity. Should it be purely a social



ADELE TAYLOR ALFORD

organization, with chapters in towns and in preparatory schools, as well as in colleges, or should it be made up of collegiate chapters only, with all the background of scholarship which such a decision must mean? In the making of this decision the ARROW must have played a prominent part.

The subject of the establishment of a magazine for Pi Beta Phi was first mentioned in a letter written by Belle Requa Leech, Iowa A, of Mt. Pleasant, dated August 6, 1882. In speaking of the coming convention to be held that fall, she spoke of the hope that a monthly paper might be decided on at that time, saying "This will keep us bound together and we will know what work is being done."

That convention met at Burlington, Iowa, October 11, 12, 13, 1882, at the first M. E.

Church. At the Wednesday afternoon session, October 11, a motion was made "that the fraternity publish when funds will permit, a magazine devoted to literary purposes and to the interests of the society." A motion to make this a monthly magazine was lost, and no provision was made for its immediate publication—evidently funds did not permit!

Such delay was not to the liking of the fine active Kansas A chapter, then called Kappa chapter of I. C. Sorosis, and then of great influence. When plans were under way for the next convention, two strong girls were chosen to represent that chapter, Jean Oliver and Mary Miller Barnes. They went to that convention, held in the First Methodist church in Iowa City, with two definite purposes—to establish a magazine for the fraternity, and to move for the conversion of the fraternity into one made up purely of collegiate chapters.

The second part had to be delayed until later, but they returned with the first part of their program accomplished, and the ARROW assured. The minutes of that convention tell the story briefly: At the Thursday morning session, November 20, a committee was appointed to report on the possibility of a magazine, composed of Jean Oliver Humphrey, Lawrence; Jennie Conger, Lombard; Emma White Shellenbarger, Iowa City.

At the Friday, November 21, session, Nell Custer again presiding, the minutes state: "The report of the committee on magazine was accepted."

"It was moved and carried that our magazine be a quarterly."

"Moved that a committee be appointed to arrange for the publication of a magazine, to consist of: Mary Miller, Lawrence delegate; Estelle Walter Ball, Iowa City delegate; Nell Custer Swisher, G.I.R.

ELVA PLANK, *Scribe.*"

So began our ARROW. The girls returned in triumph to Lawrence, and according to the minutes of Kansas A, Mary Miller Barnes was elected first editor, April 8, 1885.

The first number appeared with the date May, 1885, exactly as it is reproduced in the present supplement.

Immediately it attracted notice. Even in advance of the first number, the *Shield* of Phi Kappa Psi, then being published by their Kansas A chapter and printed in Lawrence, says of it:

"The University of Kansas is trebly honored. Closely following the move of Kappa Alpha Theta towards enlarging the field of fraternity journalism, comes the announcement that the Kappa chapter of the I. C. Sorosis is about to take advantage of the privilege given them at their Iowa convention last October, and send forth to the world a quarterly. Misses Ethel Allen, Mary Miller, Nettie Hubbard, and Mary Gilmore will ably watch over the destiny of the enterprise for the present, and judging from their well-known literary ability, the first rank must at once attend their magazine."

When it appeared, the *Weekly University Courier* makes mention of it in two different issues:

"The 'ARROW,' the journal of the I. C. Sorosis, made its bow to the public yesterday. Its matter is well selected, well written, and neatly edited. The young ladies have made a great success of the first number, and the 'ARROW' is an honor to the society and to the Kappa chapter here which has undertaken its publication. Kappa is one of the wide awake chapters of the Sorosis, and has shown its zeal by the establishment of two new chapters this year, one at the University of Cincinnati by Miss Annette Jones, and one at Denver by Miss Addie Sutliff."

"The 'ARROW,' the official journal of the I. C. Sorosis, has made its first appearance. Though small, it is a perfect little gem, and reflects great credit on Kappa, the publishing chapter. The editors are all of well-known ability and they will, no doubt, keep the paper up to its present standard. The following is taken from the title page:

'Its mission is to cheer and bless
Where'er its lot be cast,
And come what may, of weal or woe,
Be faithful to the last.'

We congratulate the Sorosis on its paper, and assure the publishing chapter that it has our best wishes for future success."

Mary Miller Barnes was not long to continue as editor. Soon after the first number she left Lawrence to complete her college work at Wellesley, and June 10, 1885, the

minutes of the chapter say "Josephine March was elected editor of the ARROW, Ethel Allen and Mary Gilmore, associate editors, and Clara Poehler, business manager."

So many obstacles lay before those girls! There was the question of finance to be settled, and it offered many difficulties. Yet somehow the strength of the idea, some prevision of the growth that was to come to that little magazine, led them on. Through almost yearly changes of editors, through troubles of many kinds, the magazine persisted.

From the very first number, the ARROW showed intellect, and a definite effort to bring before the chapters the best ideals of the fraternity world. In that first number we find this: "Like new wine, the older it grows, the better it becomes," surely an interesting prophecy for the first number of any magazine!

It is hard to estimate the influence that may be wielded by a fraternity magazine of the better sort, hard to tell how the course of the history of the fraternity may have been changed and guided by the unbroken strength of the ARROW.

A comparison of costs in the early years and now may be interesting. We have unfortunately no record of the cost of the first issues—but in 1889, when Wisconsin A was publishing the ARROW, they sent out 600 copies of a 64-page magazine, at a cost of \$81.75, a far cry to the ARROW of today, with a circulation of 21,000, 96 pages as its basic size, and an average cost of \$2500 an issue!

But size alone means little, except that it does indicate that to a very large proportion of the 25,000 living initiates of the fraternity is given the story of its clubs and its chapters.

At the convention of 1885, in the report of Nell Custer Swisher, Grand President, was a thought which seems to apply with especial force to the ARROW. "Keep the standard up; push it higher if you will; never allow it to be lowered."

To make it a worthy successor of the fine volumes that have gone before, to make it as truly representative of the ideals of Pi Beta Phi as it has always been, to make it always greater, more forceful, yet always human in its interest, personal in its appeal—what an ambition, and how difficult of accomplishment!

To the attainment of that standard for the future of the ARROW, we pledge our best efforts.

The Editors of the ARROW

(Those deceased are marked with a star.)

THE HISTORY of the ARROW is the story of its editors—truly a distinguished company. It will be of interest to have a personal word from the women who made the ARROW, or to know something of them. All have been interesting women, all have given much

MARY MILLER BARNES 1885

Mary Miller Barnes was born in Findlay, Ohio, and in 1870 moved with her parents to Lawrence, Kansas. In 1877 she entered the so-called "sub-



MARY MILLER BARNES

prep" class of the university, and in 1880 was enrolled as a regular freshman. She was initiated into $\Pi B \Phi$ in the winter of 1881-82. Social life at the university was very gay at that time and the Π Phis took an active part in it.

Mrs. Barnes received her degree of A.B. in 1884, and the following year attended Wellesley, making a specialty of literature. The winter of 1887-88 was spent in Abilene teaching, and in 1888-89 she was assistant to her father, then professor of mathematics and later dean of the School of Arts of Kansas University. In October, 1889, she married Mr. Charles D. Barnes of Abilene, Kansas, and the following year they moved to Denver where their only child, Anna, was born. Since 1883 Mrs.

to the development of the magazine, and to them Π Beta Phi pays tribute today. To them the fraternity offers its gratitude for giving it so fine a public presentation in the Greek letter world.

Barnes has traveled over the United States a great deal and has seen this great country in the north, east, south, and west. Her home at present is in Long Beach, California.

Mrs. Barnes writes:

"At the Convention which met in Iowa City, in November, 1884, Jean Oliver, now Mrs. Vance Humphrey, was the delegate from the Kansas A active chapter. The alumnae chapter was represented by myself. Our instructions were to present two propositions to the Convention: first, the publication of a national magazine, to be called the ARROW; second, the adoption of our Greek motto as the name for the Fraternity, which had up to that time been known as I.C. Sorosis. My memory is not quite certain as to when the change in pin and name was made, but the magazine was authorized at that convention.

"The ARROW was to be published by Kansas A, at Lawrence. The work was new to us, and we found it difficult at first to get response and help from the chapters. They were all eager for a magazine, but slow in sending in news items and articles of interest. In May 1885, the first issue came from the press. After the first issue, the intention was to make it a quarterly magazine.

"Our beloved Josephine March Marvin was an inspiration to us during those early years, and invaluable in her assistance, even before she was elected editor in my place.

"The summer of 1885 found me in the East, so from that time others carried on the work of publishing, improving and making the ARROW an ever increasingly interesting and instructive organ of $\Pi B \Phi$."

*JOSEPHINE MARCH MARVIN 1885-1886

Josephine March Marvin, second editor of the ARROW, was born September 27, 1858, at Sandusky, Ohio. She moved with her family to Lawrence, Kansas, where she lived the greater part of her life. She was initiated as a charter member of I.C. at Kansas A when only 15 years of age, and was graduated at the age of 19. Later, she married Frank Olin Marvin, Dean of the School of Engineering at her Alma Mater. Together, they became ardent lovers of art and music, collecting fine and rare etchings. In 1912, they moved to San Diego, California, where Mr. Marvin died a few months later. Mrs. Marvin lived there the rest of her lifetime, devoted to her fraternity, her church, and all phases of cultural life. She was a member of the

American Association of University Women, the Fine Arts Society, and other organizations, all of which she enriched with her unselfish love, true fellowship, and devotion to high ideals. She loved life and people and found expression for that love in a generosity that was fine and noble.

***EMMA HUMPHREY HADDOCK**
1886-1887

Emma Humphrey Haddock, through her parents, had a right to all the sturdy qualities that the state of Connecticut has always been said to confer upon her children.

She was graduated from the State University of Iowa in June 1865, with the degree of Bachelor of Didactics. Two months later she married William J. Haddock. Under the encouragement of her husband, Mrs. Haddock entered the law department of Iowa State University in September, 1874, and was graduated the next June, one of ten out of a class of nearly one hundred, to represent the class on Commencement day. An advanced law class of seven was graduated in 1877 and here again Mrs. Haddock was chosen as representative and honored with a certificate of special ability in the law.

When in the fall of 1877, Judge J. F. Dillon administered the oath that admitted Mrs. Haddock to practice in the United States courts, it meant much more than the same fact would mean today in any state in the Union. She was the first to gain this distinction in her state, for which all women owe her a debt of gratitude. Mrs. Haddock's vigorous intelligence and critical acumen soon marked her for public usefulness and for three consecutive years the supreme court appointed her examiner of the law class.

When literary clubs brought to women new fields of labor with increased facilities for study, no one showed herself more ready to grapple with historical and literary problems or evinced a keener relish for getting at the bottom of a question than Mrs. Haddock, and for executive ability, no one showed in the government of her club more wisdom and tolerance.

To come into direct personal relations with Mrs. Haddock was to enjoy the friendship of a most womanly woman and to be stimulated to some productive activity—the best office a friend can perform for us.

(From the ARROW of January 1898)

ISABELLA HUDSON CARTWRIGHT
1887-1888

"How dear in memory are those early days of $\Pi B \Phi$! My own contribution to the ARROW was most casual in point of service and brief in time. I recall looking over copy. I am sure it was on some important subject, for if the "Nineties" were gay, the "Eighties" were serious. Those were the days of romantic friendships; but real enough to have stood the test of time.

Dear youth, then and now, when our grandchildren of 1935 seem to repeat the same experiences that were ours fifty years ago.

The ARROW slipped painlessly from my hands

into the efficient ones of Ella Ham Robinson and Mira Troth. Hattie Cochrane Dayton "thinks" she might have been business manager some time during this period. Nell Custer Swisher was Grand President, always tireless in her loyalty. Lillian Selby Moor remembers hazily that she had something to do with exchanges.

San Diego has its quota of old faithfuls, the Peery girls, Dr. Bessie, shy, very young, and lovely—courageously taking a full medical course, Nell Peery Price, independent and reliable.



ISABELLA HUDSON CARTWRIGHT

Then the strong-minded of us who would not "bang" our hair. Cora Rynearson, valedictorian of her class, her winsome sister—Minnie Rynearson Breed, both now Californians.

We hold in affectionate remembrance the brilliant and beautiful Emma White Shellenberger whose hair was "bobbed" long before Irene Castle made the style fashionable, and my own modest sister, Kate Hudson Robinson, always loyal in all the relations of a brief life.

I am a firm believer in Alumnae Clubs, not alone for their fine Settlement School work, but for their power for good in community life. For twenty-five years and more I have been associated with Los Angeles and Long Beach alumnae chapters. We are proud of their achievements.

Affectionate greetings to all from a loyal Pi Phi of the Eighties as well as of Nineteen thirty-five."

ISABELLA HUDSON CARTWRIGHT

ELLA HAM ROBINSON
1888-1889

"To the Pi Phis of today: Greetings to you from the ARROW of nearly fifty years ago.

When the ARROW was given to Iowa Z for publication, the work fell to two alumnae, Mira Troth as editor and myself as business manager. It was a small pamphlet that was given to our care. It had grown to a small magazine when we passed it on to another chapter after four years.

They were years of reorganization with all the attendant feelings and factions, but progress was made all for the best of our beloved sorority.

I've been a member of $\Pi B \Phi$ for nearly fifty-three years. I still wear my Arrow proudly, for the bonds are still strong and my love for $\Pi \Phi$ still great."

ELLA HAM ROBINSON

*MIRA TROTH

1889-1892

Mira Troth was born near Cincinnati, Ohio. She, with her family, came to Iowa in 1872 and located near Hampton.

In childhood, Miss Troth met with an accident that rendered her lame for life. But it did not curb her spirits nor lessen her determination to take a full college course. Her most intimate friends knew how at times she suffered, but to all others she was a bright, happy, laughing girl without a care or pain.

In 1882 she became a member of Iowa Z—originally the Chi—chapter of $\Pi B \Phi$ fraternity, and from that time till 1896 was an active member, always ready with sympathy, help, advice for the young girls who composed the chapter.

In 1885 she was sent as a delegate to Lawrence, Kansas, to the $\Pi B \Phi$ convention at which commenced the struggle for the new constitution and Miss Troth was one of the earnest workers for eliminating the fraternities of lower grade schools, and making the fraternity strictly collegiate; and although she was unable to attend the Indianola convention in 1886, where the change was perfected, she was largely instrumental in the result.

In 1888 she was a delegate to the Ottumwa Convention, and again was found in the front ranks for advancement, and it was she who put the motion making us a Greek-letter fraternity; so for all time she has left for those who come after a monument of her labor and love.

At the Lawrence Convention in 1892, the highest honor that could be conferred on any member was given her, when she was elected Grand Vice-President, and faithfully performed the duties of that office for one year. She died in 1934.

(From the ARROW of January 1898)

MARY THOMPSON REID

1892-1895

"It is a long backward glance to the days when Michigan B had the editorship of the ARROW—in fact, so long that no doubt many of you think there could be nothing worth seeing in that dim past, even if one did look!

I am not by any means one who glorifies unduly the "good old days," but it is often profitable to consider the small beginnings of present institutions, and to remember that the ARROW would not

be as fine as it is today, had it not been for the hard work and high standards of the early editors.

Michigan B was given the publication of the ARROW in 1892, and at that time the chapter in charge had the full control and management of the ARROW. As nearly as I can remember there was no supervision or even suggestions from Grand



MARY THOMPSON REID

Council. Fortunately for our youth and inexperience, Miss Emma Harper Turner, the Grand President, took a personal interest in the ARROW, and was unflinching in her advice and suggestions and held before us her ideal of a fraternity magazine, dignified in appearance and subject-matter, and full of interest for our members.

Many of the features and departments we introduced are stereotyped now—like illustrated articles about the colleges where we had chapters, and photographs and little biographies of our noted members. I recall one of Mrs. Carrie Chapman Catt, who was then known as an educator and lecturer, although her great work for Suffrage and the Peace Movement was still in the future.

One department rather makes us smile now—"Of Interest to All Women," but it seemed quite modern and up-to-date then.

My especial pride was the feature called "What a Fraternity Girl Thinks" consisting of short articles and opinions on any subject of interest to college and fraternity girls, and written by any members whom I could persuade to contribute.

I am very proud of the present ARROW, and also of the small part I had in its upbuilding.

My congratulations to all the present and past ARROW editors."

MARY THOMPSON REID, Michigan B

LAURETTA SMEDLEY DUTTON

Convention Number, 1895

(Mrs. Dutton is Dean of Girls at Upper Darby Junior High School, Upper Darby, Pa.)

"When, as a past editor of the ARROW, I was asked to write a word of greeting for this happy celebration, I felt as one awakened from a dream and suddenly called back to a care-free world of college work and play. I know how hard it is for college girls to believe that—but just wait until you have been forty years out of college and you then know that the troubles and responsibilities of college life are as nothing to the responsibilities which await you as you step beyond those thresholds.

Our ARROW was a mere child—only ten years old—when I assumed the Editorship. My service was short, for the Swarthmore chapter consented at the convention which was held in Boston to edit the ARROW only until arrangements could be made with another chapter to assume the Editorship. Much of the details I have forgotten, but I can still remember frantic efforts to obtain contributions and the yards of proof sheets to be read and corrected.

It has been interesting to watch the changes which have taken place in our beloved ARROW; how it has grown in content and form; the broad interests that have been developed; and the enthusiasm it has shown for worth while things.

I congratulate the Editors and the Staff who have directed and moulded these changes which have kept pace with the progress of thought in college life and in Alumnae ideals.

It was Emerson who wrote, "No success is ever attained without enthusiasm." I believe consciously and unconsciously that has been our motto. May that enthusiasm for Pi Phi ideals be ever with us—guiding and moulding our lives as we take those ideals for our own.

And so may the next fifty years bring greater success and glory to the ARROW and to Pi Phi everywhere. My wish for you all—that you may find the enthusiasm for your work which will carry you forward to success.

Ever yours in the bonds of II B Φ,

LAURETTA SMEDLEY DUTTON
Pennsylvania A"

JESSIE CRAIG CAMPBELL

1896-1897

Mrs. Campbell writes regretfully that she cannot comply with the editor's request for an article. "I do hope eventually to resume my interest in II B Φ," she closes. The following is taken from the ARROW of January 1898.

Jessie Craig Campbell was born in Russell, Ontario. After attending the public schools in Russell, she fitted for college at the Ottawa Collegiate Institute. It was at this time that her thoughts first turned to journalism as a life work, and with a view to preparing herself in its practical details, she worked for a year at a printer's case in Toronto, with the largest publishing house in Canada. After mastering the essentials of printing, she entered the University of Wisconsin in the fall of 1892,

as a member of the Civic-Historic course, and was graduated with her class in 1896.

A few weeks after the founding of Wisconsin A in the fall of 1894, Mrs. Campbell was initiated into II B Φ.

*FLORENCE PORTER ROBINSON

Wisconsin, 1897-1908

By MARTHA NUTTER KIMBALL, Colorado B
formerly Grand Treasurer

I first saw Florence Porter Robinson at the Madison Convention in 1897, the convention that was to give three Grand Presidents to II B Φ. In those days a certain chapter designated by convention published the ARROW, it being then the responsibility of Wisconsin A (still very young), and the name of Florence Porter Robinson as Exchange Editor was already familiar to diligent readers. She was then an alumna, teaching in Madison. We noticed that she was a favorite with her own chapter and it didn't take long to discover that the gods had blessed her with the gift of humor. This humor she delighted in. She enjoyed the intellectual activity of bringing it forth, the effect on hearers being not her first concern.

In the course of the convention it became my duty, together with Elise Bradford, D.C. A, to search the town for a suitable gift for our recently married Grand President, Grace Lass Sisson, to be presented at the banquet. Much effort and consultation resulted in a soup-ladle. "Robbie" was the logical person to offer the few well-chosen words. Referring to herself as "the feeble mouth-piece of the convention," she related how we had withstood the jeweler's aggressiveness as to spoons. We would have nothing suggestive of "spooniness" representing us! Emancipated women in the gay nineties were still somewhat unusual: may we not be forgiven if we were a trifle self conscious? Yet with naïve, and therefore charming, inconsistency we observed proudly at Madison how the Pi Phi husbands and even some of the faculty men seemed to respect Florence Robinson's opinions.

Before leaving we knew that she was to become editor-in-chief of the ARROW.

Later came the closer contacts on the Council, the growing acquaintance showing that humor to come from the ability to weigh values, and that in addition there was zeal, industry, and the willingness to give a square deal. She had a fine ethical sense of service, while the ARROW itself gave evidence of her broad culture.

While she was living in Denver, teaching at West High School, her work on the ARROW came to an end, and she went home the next year, broken in health. The Denver Alumnae Club has happy traditions of a play on rushing that she wrote for us. It was produced for women only, since young women dressed as men took several parts! We gave it once for ourselves and once for Panhellenic, and a good time we had doing it.

MARY BARTOL THEISS

1908-1911

It was at the New Orleans Convention in December 1907, that I was elected ARROW editor. As

I look back now, it seems to me that my most important contribution to the success of the ARROW, I made just before I became editor. I was serving as Cataloguer, and at the New Orleans Convention the Cataloguer was, for the first time, seated as a delegate. As Cataloguer, I moved that the first year's national dues of each initiate should constitute her a life subscriber to the ARROW.

The ARROW, at that time twenty-two years old, had reached a total subscription list, so my pred-



MARY BARTOL THEISS

cessor, the talented Florence Porter Robinson, told me, of 2200 copies. *The Shield* of $\Phi K \Psi$ with a list of 2500 subscribers was then rated as having the largest subscription list among all Greek-letter journals. In two years the ARROW had far outrun $\Phi K \Psi$, and was the holder of the largest subscription list—4500. To us, the value of this list lay not so much in our increased ability to meet the printer's bills promptly as in the increased alumnæ interest in and knowledge of our Fraternity, which naturally followed. Pi Beta Phi must have been among the earliest of all Greek-letter societies to introduce mandatory life subscription to her members.

The loveliest thing I ever did for the ARROW as editor, it seems to me, was to gather together for the forty-first anniversary of Pi Phi's founding, in 1908, old-time photographs of our twelve founders and of the old Holt house in Monmouth where the society's first meeting was held. Although I wrote to and heard from all the ten founders then living, it was to Mrs. Emma Brownlee Kilgore,

our first president, that we owed most of these photographs. Her sympathetic interest in and affectionate loyalty to these friends of her youth made it possible for us of the next generation to enjoy much sweet sentiment in these quaint likenesses of our Founders in 1867.

Later, when I collected information about various professions and occupations in which Pi Phi had been engaged, hoping thus to serve our actives, it was again Mrs. Kilgore who furnished the ARROW with the old-fashioned, frolicsome, friendly letters of 1876-1881, written by our Founder and first physician, Jennie Nicol, whose name we cherish today in our Settlement School Hospital.

This plan to set forth what Pi Phi had done and could do in social service resulted in articles on our physicians, our nurses, and hospital rooms maintained by Pi Phi clubs, our industrial, national, city, and college Y.W.C.A. workers, our librarians, even the moving story of the town library at York, organized and financed by Nebraska A.

Articles on the forty Pi Phi Mardi Gras queens of New Orleans, and on Pi Phi active in town and college dramatics, were natural outgrowths, as well as the story of ways in which undergraduate members had earned their way through college. How chapters were housed and how houses were built and operated, inspirational and practical articles on the value of women's fraternities, their legal status, and the study of heraldry with its modern application to colleges and to Greek-letter fraternities, were also developed in the magazine.

The department of Exchanges had always seemed to me to deserve more attention than it usually received. I tried to develop this during the time I edited the ARROW until my physician insisted on my resignation in January 1912, when our capable alumnæ editor, who had been our Pi Phi graduate fellow, Sarah G. Pomeroy, became editor.

MARY BARTOL THEISS, *Pennsylvania B*

SARAH POMEROY RUGG

1912-1921

On this occasion my thoughts revert to the thrilling experience which was mine when I was privileged to mark the first golden mile-stone in $\Pi B \Phi$ history with a special edition of our ARROW. How exciting were those days when the issue was developing from a mass of written manuscript through the proof stage into the shining pages of our anniversary number. For the shadow of war had suddenly enveloped us, plans for our long anticipated semi-centennial Convention at Lake Geneva had been discarded and only the special edition of the ARROW remained to mark that important date.

Heart-warming were the letters from the ten living Founders, many of them with affectionate personal messages to the Editor. Fascinating as the solution of a modern picture-puzzle was the task of piecing together reminiscences of the two who died in early youth. Like a fragrant old-fashioned nosegay were their flowers of memory for Ann Thompson, hostess of our first Convention.

Thought-provoking was Mrs. Kilgore's characterization of Dr. Jennie Nicol: "She was strong and large physically, she was strong and large intellectually, she was strong and large spiritually." Could there be a finer tribute to a friend held in memory for fifty years, a higher goal for the Fraternity she helped to found or for its individual members?

Perhaps no one feature of the ARROW of that era gave me more genuine pleasure than editing "What a Fraternity Girl Thinks"—a department inaugurated by a brilliant early editor which was continued for many years. The thoughts of Youth



SARAH POMEROY RUGG

in time of crisis meant so much. I miss such expression today. Many of us who no longer have the privilege of close contact with university life are eager to learn Youth's honest opinion on the pressing problems of our time—questions which this generation must answer. How about it, Madame ARROW-maker, could we occasionally have an open Forum to show us the trend of modern student thought?

SARAH POMEROY RUGG

AGNES WRIGHT SPRING
Wyoming A
1921-1928

After having served as Chapter Letter Editor and Convention Daily Editor, I was elected as ARROW

Editor in June 1921 to succeed Sarah Pomeroy Rugg, resigned. I endeavored to maintain the high standards set for the magazine by Mrs. Rugg and worked towards the gradual development of the magazine.

As ARROW Editor from 1921 to 1928, I edited



AGNES WRIGHT SPRING

Volumes 38 to 44 which included approximately 5600 printed pages.

During my administration, the mailing list was placed in the hands of a Mailing Clerk instead of under the supervision of the Cataloguer; instructions for corresponding secretaries were compiled and published in a Handbook; a cross-reference index to previous issues of the magazine was started; a subscription contest was held; a thorough investigation was made into the possibilities of uniform advertising for Panhellenic fraternity magazines; the department "Pi Phis in the Public Eye" was enlarged and made a regular feature of each open issue; and two new departments were inaugurated, "Pi Phi Relatives" and "With the Actives."

To my mind, one of the most outstanding issues which I edited was the Vocational Number, for which material was obtained through a vocational survey of the entire Fraternity membership.

As Editor, I was particularly interested in keeping in touch with Pi Beta Phis in foreign lands and in soliciting from them articles and photographs suitable for entertaining feature articles in the ARROW.

It was with real regret that I resigned as ARROW Editor because of ill health.



JOSEPHINE COATES MARSHALL

JOSEPHINE COATES MARSHALL
1928-1931

MABEL SCOTT BROWN
D.C. A and Maryland A
1931-1932

When I was a pledge, and, I fear, even later, my notion as to how the Fraternity magazine was made up was somewhat as follows: The Editor cast about for subjects more or less complimentary to the fraternity or to some of its members, wrote a couple of essays, asked some of her Pi Phi friends to do likewise, collected what news she could, and sent the combined result to the publisher. At once there sprang full-panoplied from the press—The ARROW of Pi Beta Phi!

I am sure that today any undergraduate, especially just before a comprehensive fraternity examination, could do far better than this. Yet I am also confident that almost any member of the Fraternity, unexpectedly confronted with the task of getting out the magazine, or even any part of it, would be surprised at some of the factors which condition the editing of this highly specialized piece of journalism, with its widely-scattered staff, its closely-calculated times and seasons, and its audience of 20,000 college women. She would suddenly understand why its editor must resist temptations to wander into the fields of sweetness and light just outside the precincts of a fraternity publication.

For instance, there is the time factor. The date of issue must fit into seventy-nine college schedules; the magazine must avoid Christmas mail rushes and summer vacation absences; it must not hold up the presses for the most eminent contributor. The editor must put material into printable

shape at rush speed, and on the wings of the air mail it must fly to the publisher. It boasts that for many years no chapter letter has been too late for publication.

Then too, there is the tyranny of space, or rather of the lack of it. Strangely enough, there is never too little material. The editor must be hard hearted when an article of 5,000 words arrives, with instructions to print every word, or none. More than any other officer, the editor must have a relentless national viewpoint; she must not give too many lines to her own friends, or to her own chapter; her staff must be recruited from all sections of the country; her feature articles must interpret the forward movements of her fraternity as a whole, and of Panhellenism in general. She must have a balanced magazine; hence hers is the privilege of the blue pencil.

The ARROW is not alone a magazine; it is a news sheet. I venture to say that almost every reader, when she opens her new ARROW, turns first to the news of her own province and chapter. In order to make room for as much as possible, a definite technique of style has been developed. There is little place for the airy persiflage of a former day. The phrases, "we are justly proud," and "the cream of the campus," no longer strut like gay peacocks through chapter and alumnae letters. What flowers



MABEL SCOTT BROWN

of rhetoric withered when the ARROW correspondent was asked to use the third person! How much more succinct and sparkling the new reporting!

The alumnae club department, a recent experiment, and the most trying of all to edit, has surprised the most sanguine of us by the interest it has aroused, and justified the claim that the ninety per cent of ARROW subscribers who are alumnae

really read the magazine. Still further proof is the fact that there come daily to the Editor's desk letters of cheer and criticism, tips, and personals, even though there is an occasional suggestion that the ARROW be turned into a second *Literary Digest*, or *Harper's*, or *Mid-Week Pictorial*.

But—why have I written about technique, when my heart tells me that it is not highly-adjusted mechanics which make the ARROW what it is? My own too brief year of apprenticeship in its traditions as its editor was my happiest service for my Fraternity, and yet I cannot easily put into words just why. When tomorrow the postman shall bring its brown wrapper to my door, I shall straightway forget all other reality and lose myself in its pages. Once more I shall feel its spell; once more I shall be in that enchanted world where once I worked and played with those whom, now far away, I still cherish as my friends. Once more I shall know that desire which the ARROW still is striving to interpret, to be true to my Fraternity's ideals. Once more I shall dream of the future of $\Pi B \Phi$, for

It remains for us to say

If good or evil shall have sway
When we shall be no more.

For whatsoever wave is set
To moving in life's ocean, yet
Shall surely reach the shore.

MARY KATHARINE LUTZ
1932-1934



MARY KATHARINE LUTZ

Fifty years of continuous publication is a glorious record for any magazine, and how much more so may it be said of a fraternity journal such as the ARROW. Truly it is a great achievement, and the glory of that achievement belongs primarily to the women who have given so unstintingly of their

time and best effort to making the magazine a vital part of the fraternity. May I express to the editor my greetings and best wishes to the ARROW on this its birthday, and wish for it a future of brightness and continued good service to $\Pi B \Phi$.

MARY KATHARINE LUTZ

A REVERIE

I have often wondered
How the "12" in days of yore
Must have looked, with curls and sashes,
And the lovely clothes they wore.
Were they high and mighty women,
Or most tender and serene?
I am sure they were just lovely—
To me each one seems a queen
When she pinned our famous Arrow
On her dress, that glorious day,
And marched in to College Chapel—
A most dazzling array!
Could they then have had the vision?
Did they ever then surmise
How large a group of women
Would now call themselves Pi Phi?
Today we see our Founders,
Mature, serene, and grey,
It is hard for us to picture them
As foolish, young, and gay.
But I'm told, one of their number
Was as jolly as could be;
Another, very pretty,
And all charming—we'll agree.

There were students in their numbers;
One stood second in her class;
The others all had honors,
And never failed to "pass."
They were young, bright, and vivacious,
Set high standards for all time;
Were dependable and gracious,
Planned a ritual sublime.
Oh, how much we owe our Founders,
They've inspired us all to do
Greater things because of Pi Phi
And the "wine and silver blue."
When their "College Days" were over,
Joyous days—we'll all agree—
Each strove to fill her place in life
Most fine and honorably.
As the daughter of a Founder
I can truly say to you,
She has been the grandest mother.
Sincere, and tried, and true.
Let us follow all their precepts
As the years may come and go;
And the Pi Phi, grand old Pi Phi,
The dearer, sweeter, grow.

ANNIE LOWRIE GADDIS ANDERSON, *Illinois* Δ

NOVA SCOTIA ALPHA



Top row, left to right: Margaret Burris, Mildred Allen, Margaret Montgomerie, Janet MacGregor, Merle Purtil.
Second row: Margaret Kerr, Maureen Crichton, Ruth Skaling, Hilda Proctor, Charlotte Lyall.
Third row: Frances Drummie, Edythe Nelson, Gwenlyn Gillespie, Constance Smith, Elisabeth Ballen.
Bottom row: Catherine Page, Kathleen Grant, Mary Simmons Worrell.

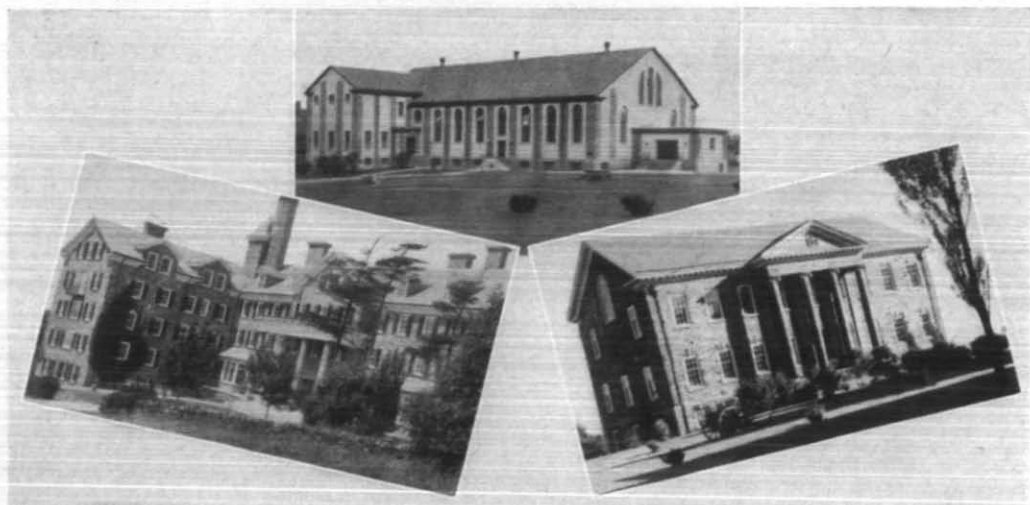

Shireff Hall

DALHOUSIE CAMPUS
Gymnasium

Arts Building

Installation of Nova Scotia Alpha

EVEN OUR long anticipation of the installation into Pi Beta Phi was exceeded by the installation itself. We had expected much, but we received more. From the time our guests arrived until the last one departed, we lived, as it were, in a different world; we caught a glimpse into the land of $\Pi B \Phi$, a land that always seemed far away, but now, miraculously, was within our reach.

Miss Onken, Mrs. Cassady, Mrs. Scott, Elizabeth Armstrong, Dorothy Hey, Margaret Asnip arrived Wednesday night, October 31. We had obtained Gorsebrook Golf Club house for the installation period, and on the next morning and part of the afternoon, each girl was pledged separately. We had supper at the Club house, and after it, gathered around Mrs. Cassady, while she read us the constitution. The next morning, that is Friday, November 2, we were initiated separately, and at five o'clock, the same day, our group was installed as Nova Scotia A of $\Pi B \Phi$. That evening we held our banquet, which was saddened, as indeed our whole initiation was saddened, by the absence of Mrs. Wilson Smith, whose husband had died a short time before. Early Saturday morning, all our guests except Miss Onken and Elizabeth Armstrong, left, but leaving behind

them an ideal which we may never attain but towards which we will always strive.

The induction of the officers took place Saturday morning at the Lord Nelson Hotel; at that time, Miss Onken spoke to our chapter—as a group, and in a quiet, telling manner, opened for us many of the mysteries of fraternity life. We had luncheon at the hotel; afterwards we drove Miss Onken around the city, the weather which had been misbehaving the earlier part of her visit having cleared up beautifully. Miss Onken and Elizabeth Armstrong left us on Sunday morning.

HISTORY OF DALHOUSIE UNIVERSITY

Dalhousie University may be said to have begun when the British Government, in 1818, sanctioned the institution of a college at Halifax, Nova Scotia. The original endowment was part of the customs collected at the port of Castine, in the present State of Maine, while it was occupied by a Halifax expedition during the latter part of the War of 1812. This use for the fund has been proposed by a Lieutenant Governor of Nova Scotia, George Ramsay, ninth Earl of Dalhousie, who had the satisfaction of laying the corner stone of the building, May 22, 1820. This in-

stitution was to be modelled after the University of Edinburgh, with a term of seven months instead of nine months, as the Universities of the United States have.

It is noteworthy that Dalhousie, when founded, embodied the liberal idea of toleration and there were no political or religious tests exacted from staff or students. This principle still remains and is the heart and core of the University.

From the first, the curriculum which was built on the twin pillars of Classics and Mathematics was rigid and the standards set were high. It is the pride of Dalhousie that she has steadily adhered to them.

Beginning in 1879 George Munro founded no fewer than five chairs, besides supplying tutors in classics and mathematics and bursaries for properly qualified students. Mr. Munro expended \$350,000 in benefactions for Dalhousie. It was the first large sum given to any college in Canada, and is especially noteworthy because it went to the improvement of the staff and students, and not to the erection of buildings. Mr. Munro's wise and timely munificence firmly established Dalhousie.

The expansion of Dalhousie from an Arts College to an University with faculties of Arts, Science, Commerce, Law, Engineering, Medicine, and Dentistry has come about from its location at Halifax, the capital of Nova Scotia, which is the center of the mercantile and professional life of the three Maritime Provinces, Nova Scotia, New Brunswick, and Prince Edward Island. It is from these provinces that most of our students come.

In 1881 women, without any opposition, were first admitted to classes and have been accepted into all faculties ever since.

In a century Dalhousie has, as a result of growth, been forced to move twice; and the

University now occupies the Studley and Forrest Building Campuses.

During the expansion of Dalhousie the Public Health Clinic was built in 1919 with funds from the Rockefeller Foundation. Dental clinic and general medical clinic service is given free by the faculty of the University. The University largely supports it with help from the city and province.

In 1923 King's College, the oldest college in Canada, affiliated with Dalhousie and these buildings now occupy the west corner of the Studley Campus.

DESCRIPTION OF DALHOUSIE UNIVERSITY

On either side of the city long arms of the Atlantic Ocean penetrate, and the larger of these is Halifax Harbour, one of the finest harbours in the world. The smaller branch is known as the Northwest Arm. Between these two, there is a wide ridge on which the Arts and Science Campus is situated. The Campus is covered with beautiful pine trees. The buildings here situated are built of Nova Scotia granite, quarried not far from the city; and the green of the forests and grass in contrast to the grey of the buildings is a beautiful sight. Nearer town, is the lower Campus, also covered with Northern Pines, where the professional schools are situated. This was the first Dalhousie, and the Studley Campus was due to still further expansion.

Buildings—Studley Campus: Arts Building; Macdonald Memorial Library; Science Building; Shirreff Hall, Women's Residence; Murray Homestead; Gymnasium; Archives Building; King's College Buildings; Athletic Field; Lower Campus: Forrest Building (Law, Medicine, and Dentistry), Dalhousie Health Clinic; Medical Building; Pathological Institute.

Minnesota Makes Financial Survey of Fraternities

Under the supervision of Otis C. McCreery, Minnesota '23, assistant dean of student affairs at Minnesota, a financial survey of every academic fraternity on the campus is being made. The information gained from the survey will be used to work out a general fiscal

program for fraternities to alleviate some of their present difficulties.

Primarily the plan is to aid a small group of chapters having financial troubles but financially strong groups will benefit also if a standard board and room rate is set up.



FOUNDERS' DAY LUNCHEON, PEIPING, CHINA, APRIL 28, 1934

Taken in drawing room of home of American minister to China, in the American Legation Compound. (Mrs. Johnson is wife of the American minister.) Front row, left to right: Mrs. Etelle Sawyer Carlson, Maine A, Mrs. Jane Beck Johnson, Wyoming A, and Mrs. Mary Edna Palmer Coons, Maryland A. Back row: Mrs. Florence Gosma Wilson, Michigan A, Miss Gertrude Harper Beggs, Colorado B, Mrs. Thelma Havens Ballou, Vermont A, and Mrs. Josephine Hutchison Neprud, Wisconsin A and Illinois Z.

Founders' Day Meeting in Peiping, China

By GERTRUDE HARPER BEGGS, *Colorado B*

THE TIE that binds in fraternity fellowship was once more proven to be vital and enduring when seven Pi Phis (representing seven different chapters and even seven different states, and in their totality more than seven student generations) celebrated Founders' Day as the guests of Mrs. Jane Beck Johnson at the American Legation in Peiping. Mrs. Johnson, the wife of the American minister to China, always the enthusiastic and successful promoter of all best American projects in Peiping circles, after a morning spent with two groups of girl scouts representing the Peking American School and the North China American School, returned to her own home at the Legation, to preside as the most charming American hostess of this group of American fraternity women. As a background there was in everyone's mind, of course, the consciousness of the street scenes of this old Chinese city, with its teeming (that's always the word about China, I have come to believe!) multitudes presenting pictures of in-

finite variety in costume and occupation and expressive countenances. Indoors there was of course a certain Chinese atmosphere, contributed by the furnishings and the servants in Chinese garb. But the spirit of the occasion was truly American and truly Pi Phi, as you will learn from a few of the details which I shall mention.

The personnel shall come first, and first of all, our hostess. Wyoming A has much reason to be proud of this representative of their chapter. One hears on all sides in Peiping tributes to her charm and efficiency and public spirit and in her own home one sees her not only as a delightful hostess, but also as the mother of a small son who was presented to us on request and himself seemed thoroughly an American small boy without much concern for his Oriental surroundings.

The writer of this letter may be mentioned next, for she has now a claim to precedence which very few care to dispute—that of seniority. When I record my initiation date as

November 1892, this claim will not be challenged, so far as our group in Peiping is concerned, and indeed, so far as most living Pi Phis are concerned. It is a distinction which will come to anyone who merely waits long enough, and I claim no merit for having achieved it. At present, after a checkered career in teaching, I am functioning as principal of the North China American School which is located twelve miles from Peiping.

At my right at the luncheon table sat Mrs. Flora Gosma Wilson of Michigan A who is the envied possessor of a most beautiful and cultivated voice of great range and power. (When she and her family are living in Ann Arbor next year I hope that the Ann Arbor churches will not let her sing anywhere else than in Ann Arbor—this I interpolate out of my great affection for that beautiful university city.) Her husband, professor of Chemistry at Yenching University, the great Chinese institution in Peiping, will be having his leave of absence next year and Ann Arbor is to be congratulated that he has chosen to do some research work there.

Maine A was represented by Etelle Sawyer Carlson (1919) who is 100 per cent Pi Phi, evidently. She was the prime mover in organizing a Panhellenic group of nine women who have had one luncheon meeting and are planning occasional reunions in Peiping, and she rounded up five Pi Phis for that first meeting, so that we were in the majority and could well have carried my iniquitous motion that the Pi Phis go free in this "Dutch treat" and tax the other Greek women for their share of the luncheon expenses, had not Mrs. Johnson presided over that meeting and thus detached her vote as presiding officer. Mrs. Carlson's husband is a lieutenant in the Marine Corps, on duty in the Legation in Peiping.

Another New Englander in our group was Thelma Havens Ballou, Vermont A, whom

I have come to appreciate especially for her fine support and cooperation in the management of the North China American School. She finds time and energy somehow—though this accomplishment is a mystery to me—to act as secretary of our Board of Managers and to give generously from her rich store of experience and efficiency even though a family of four sons and a husband carrying heavy mission responsibilities and her own teaching in a school for Chinese girls might be ranked as major vocations, to say the least! Yes, Vermont A may well be proud of Thelma Havens Ballou!

Mary Edna Palmer Coons of Maryland A, whose husband is at present visiting professor in the fine College of Chinese studies in Peiping, will be leaving soon for Los Angeles, so that she will not be a permanent member of our group. Indeed, permanence is not to be expected in China and one learns to enjoy all the more the temporary association with choice spirits.

Josephine Hutchison Neprud represented two chapters—Wisconsin A and Illinois Z—and is a recent arrival in Peiping. Indeed, she tore herself away from unpacking of household goods (that, according to her report, were positively demanding their proper stations in their new habitat) in order to help the group celebrate Founders' Day with Mrs. Johnson.

The program—in addition to delicious food, of course—consisted of old Pi Phi songs, a report on plans for the convention to be held in Yellowstone Park (which Mrs. Johnson made very vivid for us, since her home was formerly at Cody), a talk about the Founders, and other items of fraternity interest. Then came an attempt at a group picture, taken in front of the fireplace in the great living room, then very cordial farewells and promises to meet soon for a cooky-shine, olives and all.

We have a responsibility to undergraduates that can be best expressed by the development of interfraternity spirit among alumni so that on their campuses the undergraduates will catch a greater vision of this whole idea of interfraternity relationships.—GEORGE STARR LASHER, national president, © X

Alpha Gamma Delta is issuing the second edition of their cook book, proceeds of which go to their philanthropy, summer camps. The book contains 428 favorite recipes of college women and sells for thirty-five and fifty cents.

PHI BETA KAPPAS

From reports that are undoubtedly very incomplete, we have 15 members of Phi Beta Kappa recently reported to us—of these, three are also members of Mortar Board, and are so listed elsewhere in this number. In every case, these girls have also many college activities, and are typical of the new type of well-rounded girl to be found on college campuses today.



Above, left: Margaret Farmer, Ohio Alpha; *right:* Grace McGee, California Gamma.
Center: Jean Williams, California Gamma.
Below: Kathryn Beverstock, Ohio Alpha; *right:* Marietta McGregor, Texas Alpha.

Additional members of Phi Beta Kappa, of whom we have no pictures: Alice Emma Flagg, Vermont Alpha, Eleanor Elliot, Ohio Alpha, Virginia Clementson, Virginia Gamma, Kay Finney, Arkansas Alpha (Phi Beta Phi fellow for 1935-1936), Eleanor Markham, Wisconsin Beta, Margaret Woods, California Delta, and Betty Seery, California Delta.

PHI BETA KAPPAS



*Above, left: Faith Arnold, Vermont Alpha; right: Helen Robert Foreman, New York Alpha.
Center: Gertrude Burrows, South Carolina Alpha.
Below, left: Frances Parsons, Utah Alpha; right: Margaret Pennington, Illinois Beta-Delta.*

MORTAR BOARD PRESIDENTS

Mortar Board, honorary society which has as its basis of choice for members outstanding service to the college community, has chosen this year 26 of our girls, of whom six have the honor to be president of the Mortar Board chapter.

Pictures of three of these girls appear in the Phi Beta Kappa announcement: Faith Arnold, Vermont Alpha, Margaret Pennington, Illinois Beta-Delta, and Marietta McGregor, Texas Alpha.



*Above, left: Wilma Cowdery, Kansas Beta ; right: Lila Ross, Montana Alpha.
Center: Miriam Onstad, North Dakota Alpha.
Bottom, left: Elizabeth Milne, Wyoming Alpha ; right: Ruth Aurner, Iowa Zeta.*

MORTAR BOARD

Additional Mortar Boards, of whom pictures are not available: Louise Neville, Ontario Beta, and Margaret Hiscock, Michigan Beta.



Top row, left to right: Jean Hill, Ohio Beta; Edith L. Trappe, New York Delta; Josephine Baker, Ohio Beta.
Second row: Marjorie Dampier, Ontario Beta; Maxine Maynard, Michigan Beta; Gretchen Eckel, Ontario Beta.
Third row: Edna H. Metcalf, Illinois Beta-Delta; Annie Meroe Burnet, Missouri Beta; Mary Stewart Boque, Illinois Beta-Delta.
Bottom row: Jane Orr, Illinois Epsilon; Mary Jane Chandler, Illinois Zeta; Betsy Emmons, Minnesota Alpha.

MORTAR BOARD



Top row, left to right: Marjorie Jane Maier, Iowa Zeta; Edith Reed, Minnesota Alpha; Elizabeth Fuller, Iowa Zeta.
Second row: Louise Epperson, Colorado Alpha; Calista Cooper, Nebraska Beta; Elizabeth Miller, Texas Beta.
Bottom row: Alice McDowell, Montana Alpha; Alice Griffith, Oregon Beta; Rosanne Roark, Idaho Alpha; Margaret Harston, Washington Alpha; Virginia Cooper, Oregon Beta.

MEMBERS OF ORGANIZATIONS SIMILAR TO MORTAR BOARD



Above, left to right: Pauline Requarth, Illinois Eta; Rosemary Moorhead, Illinois Eta.
Center: Lynne Hecht, Louisiana Alpha; Dorothy Taylor Davis, Missouri Gamma; Katherine Bush, South Carolina Alpha.
Below: Margaret Porter, Ohio Alpha; Estelle Fowler, California Delta.

Member of organization similar to Mortar Board, of whom picture is not available: Virginia Pope, District of Columbia Alpha, *Hour Glass*.

A New System for Grading Chapter Scholarship

By MARGARET WILLIS SMITH, California A
Chairman, National Scholarship Committee

GRAND COUNCIL has just approved a new system of grading scholarship which has been worked out by the scholarship committee. This will go into effect with the grades that the chapters make this year to be used next year in the Standardization and Survey report.

Under the old system a chapter was rated according to whether it stood in the first, middle, or lowest third on its campus. Upon this basis a chapter might stand at the top or bottom in its third but it would still receive the same grade.

The new system of grades is based upon the competition each chapter meets on its own campus. A chapter holding first place among the women's fraternities on its campus will receive a grade of 40%; one standing last a grade of 0%. Under this system a chapter is graded on its comparative standing in relation to the highest and lowest chapters only, without regard to the number of houses above and below it in scholastic standing.

This new system enables each chapter to have a numerical standing of its own in the fraternity, rather than being generally classed in the highest, middle, or lowest third.

Since it has for its basis the comparative averages of the highest and lowest women's fraternities upon the campus, it no longer works a hardship upon a chapter whose average is high but upon whose campus several houses have still higher averages. Further, it tends to minimize the great disparity of grades upon a campus having but a few fraternities.

The accompanying graph is the scholastic curve of Pi Phi chapters plotted against the normal probability curve which shows normal expectation of scholarship. It is comforting to note how many chapters are in the highest group, showing that Pi Phi scholarship is considerably above average. The fraternity seeks to improve the scholarship of the lowest chapters so that there will be none with noticeably poor grades.

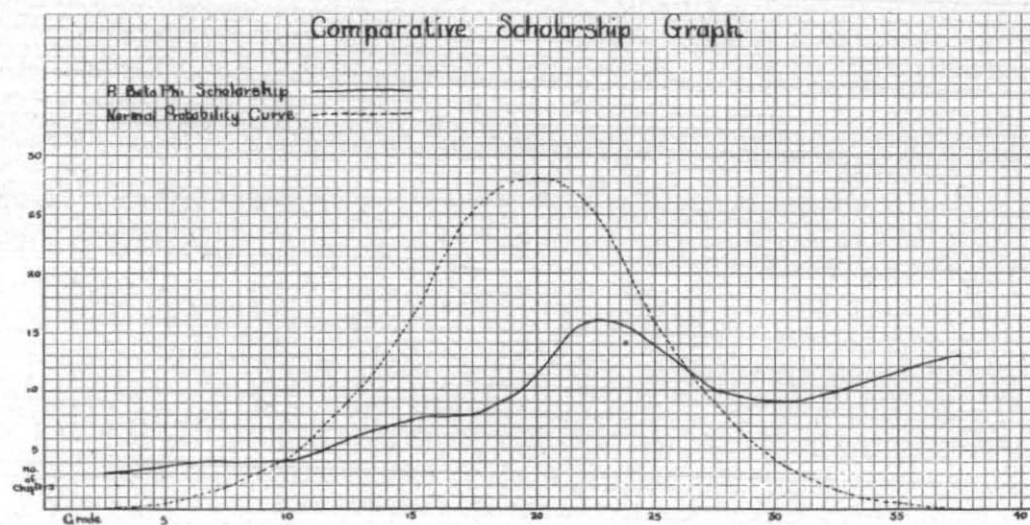

EXCHANGES

Sigma Kappa issued a directory in the place of one number of their fraternity magazine.

The last issue of the *Crescent of Gamma Phi Beta* was a Panhellenic number and gave ten outstanding facts concerning each N.P.C. organization. In the department headed "Who's Who in the Greek World," the following Pi Phis were named, Grace Goodhue Coolidge, Carrie Chapman Catt, Dr. Gladys Henry Dick, Edna Noble White, and Maria Leonard.

Phi Mu has installed chapters at Louisiana State University and Duke University.

Kappa Kappa Gamma established a vocational guidance bureau at their post convention council.

Gamma Phi Beta and Alpha Gamma Delta are showing themselves to be not only national but also international in holding their conventions in Victoria and Quebec, respectively, during the coming summer.

Josephine Johnson, Phi Mu, is the author of *Now in November*, one of this year's most talked-of books.

Governor E. W. Marland of Oklahoma is the fourteenth Sigma Chi to be elected to the dignity of the governor of a state. Other fraternity governors are Talmadge of Georgia, Sigma Nu; Cochran of Nebraska, Alpha Tau Omega; Allred of Texas, Lambda Chi Alpha; Brann of Maine, Beta Theta Pi and Perry of Virginia, Kappa Sigma.

SORORITY SIZES

"What," we were asked recently, "are the chapter sizes of the various NPC sororities? I find *Baird's Manual* out of date in this respect."

We were glad to accommodate and below we pass on to you the information gathered concerning the chapter strength of the 23 NPC members as of June 1:

Λ X Ω	58
Λ Δ Π	57
Λ Δ Θ	22
Λ Γ Δ	45
Λ O Π	41
Λ Φ	35
Λ Ξ Δ	56
B Φ A	25
B Σ O	21
X Ω	88
Δ Γ	47
Δ Δ Δ	87
Δ Z	53
Γ Φ B	44
K A Θ	63
K Δ	69
K K Γ	71
Φ M	59
Φ Ω Π	21
Π B Φ	79
Σ K	45
Θ Y	29
Z T A	62

It is interesting to note that Chi Omega still leads with 88; that Delta Delta Delta is second with 87; while Pi Beta Phi with 79 is third; Kappa Kappa Gamma has 71, and Kappa Delta has 69.—*The Fraternity Month*

The outstanding action of the Gamma Phi Beta convention at Colorado Springs was a decision to organize a fund for the maintenance of camps for underprivileged children to be known as the Gamma Phi Beta Camp Endowment Fund. Three hundred and eighty-four were present at this, their 38th convention.

NEWS FROM LITTLE PIGEON

THE ANSWER IS "NO"

From time to time Pi Phis are heard to ask whether the influences which have transformed Gatlinburg from an isolated mountain hamlet to a busy resort and the entrance to a popular national park have removed the need for the type of work which the fraternity has been doing for many years. The answer is, "No." The accompanying articles are by persons of different training, occupation, and point of view: Mrs. Weaver, loyal $\Pi \Phi$, member of Illinois Z, and director of the School since July, 1934, who has had ample opportunity to observe the way the School meets the needs of the community; and Colonel Eakin, Superintendent of the Great Smoky National Park, who is well acquainted with conditions throughout Tennessee.

PRESENT DAY SERVICE

By J. R. EAKIN

Due to changed conditions in the community the Pi Beta Phi Settlement School has a greater field of usefulness than ever before. Probably the mere teaching of the three R's could be well done in a County school, except that the capable staff of the present school would then not come in contact with the pupils, and thus would be unable to teach them things that are in my opinion more important. I refer to agriculture, home economics, sewing and making over of clothing, etc.

Many people here believe that the most important and the most vital activity of the school is the weaving classes in which the mountain women are taught design and color in order to reproduce pioneer weaving. I am informed that more than one hundred mountain women are self-supporting in whole or in part, by weaving in their homes. Aside from the fact that if school instruction is withdrawn designs would deteriorate, a ready market could not be found for mountain products, as is now done by the Pi Phi Alumnae Associations. Cooking and sewing schools are also conducted for grown mountain women.

A recent occurrence may be of interest. A mountain woman has shown aptitude for making baskets, but designs used by her were so unattractive there was little sale for her work. The school has completed designs for baskets that will have a ready sale.

That the Pi Phi School has a great field of usefulness and is taking advantage of the opportunity, there is no doubt. It would be a great pity if the fruits of the vision which founded the school were nullified by withdrawing from the field.



GATLINBURG AND THE SCHOOL

By EUNICE WEAVER

Upon the Settlement School falls a great responsibility in the changing world around little Gatlinburg. There is a need for settlement work, real settlement work—not only in the school room, but also in the help that embraces health and character building—help that comes from a sympathetic understanding of the position and needs of the mountain families. We must show the mothers and fathers the need to wake up to the fact that there are influences which their children are facing and in some instances succumbing to that are a far call from the old day when the young people were not subjected to the influence of government camps and vacationing tourists.

We are creating much in the way of athletics and entertainment as the whole neighborhood is eager for games. At our basketball contests every seat is taken. I have had the pleasure of seeing the boys in wine and blue, win games from four-year high school teams. The tennis courts, though poorly equipped, are in great demand.

Mountain people are very slow to make any changes in their homes. Through the home economics department with its outside classes for women and the weavers' meetings, we try to put out better ideas for living conditions. The improvement that dormitory training gives to both boys and girls is very apparent in just a few months.

To keep in touch with all, the agricultural department has a class for boys who have dropped out of school and one for adults, besides the regular classes. The community profits by the object lesson from work done on the farm. Pure-bred cattle and poultry are kept to build up the native stock. We are

trying to get the people away from the old idea of living on heavy foods until summer, and demonstrate to them how hot-beds will supply at little more than cost, early lettuce, tomatoes, etc.

Perhaps the most important help we can give is through the health center. In 1933, there were 78 blue ribbons (from primary to

eighth grade). In 1934, there were 117. A blue ribbon means—as near perfect as possible as to teeth, tonsils, vision, weight, and inoculation.

In every way possible we will keep up with the growth and demands of school and community.

PENNSYLVANIA ALPHA'S GIFT

The Settlement School Committee is happy to announce to the fraternity a gift of \$200 from Pennsylvania A. This was recently received by the treasurer of the Settlement School Committee with the following letter which will be of interest to all Pi Phis:

"My dear Miss McCleverty:

"It gives me great pleasure to give to the Endowment Fund of the Pi Beta Phi Settlement School this enclosed check for two hundred dollars, as a contribution from Penn-

sylvania A.

"As you know, our chapter at Swarthmore College is now non-existent. After we sold our chapter lodge and paid back every dollar to those who built the lodge, we still had money to 'invest' in some Pi Beta Phi projects. Yours was one of the two chosen.

"We shall enjoy knowing we are helping in your fine work.

"Most sincerely yours,

"MARY W. REDPATH"

MY AFGHANS

By GEORGIE M. DUFFIELD

I have been asked to tell how I make my afghans—I really do not know, unless it is that I put into them, the thing that I used to put into my songs—myself.



Mrs. Duffield at her loom. One of her afghans, price \$12.00, is hanging from the loom.

When I gave up singing, I tried hard to find something that would take the place of that part of me that seemed to be gone. In my search I found the loom. Now, I put into

my weaving what I used to put into my singing.

When getting ready to make an afghan, I sometimes sit on the floor, beside a little old-fashioned trunk where I keep my yarns, and gather from its depths my arms and lap full of its lovely colors. How I revel in their beauty! Color does something to me that I cannot put into words—one has to feel it to understand. From these colors I make my selections, taking this one, and discarding that one, until I get the combination that I want. The selected ones belong to what I call the same family of colors.

Now I'm ready to begin the weaving. Most of the time the design is created as I weave—lots of times I grow so interested in working out an idea that I get all keyed up, just as I used to do when singing a song I particularly loved.

Creative work—a getting away from one's self and things that bother into a world of beautiful dreams and blissful forgetfulness. The afghan's nothing wonderful—just mine—a part of me.

GATLINBURG PICTURES

By CHARLOTTE CROPLEY BROWN

From my first trip to Gatlinburg I had brought back some priceless memory pictures, unforgettable memories of the rare natural beauty of the countryside and the naive graciousness of the "Burg's" people, but it remained for my second trip there to give me two really intimate Gatlinburg pictures—a harp-singing and a weavers' meeting.

A harp-singing—or singing on the old harp as some prefer to call it—does not involve the use of that great golden instrument which, I suspect, has been called to your mind. The name originated instead from the title of an old-time song book, *Harp of Columbia*. Recent editions of this book have continued the use of the word "harp" in their titles, and it is thus that all singing from these books earns its name. Within the books the old-fashioned square and diamond-shaped notes, the lack of a signature, and the peculiar method of indicating time relationships make even the simplest song quite unreadable to those of us uninitiated in the art of harp-singing.

It was Mr. Harve Reagan, member of the local committee, who planned a special harp-singing for the Settlement School Committee one Sunday during our visit last summer. Gathered in the church, a group of about twenty-five, mostly men, sang for us for more than an hour. It was fascinating. The elderly director had the same regular attention from his group that one expects to see a trained college glee club director command. He found the true pitch for his chorus by using a tuning-fork such as most of us have seen only in a museum or a physics laboratory. Then there was his instruction, "Strike your pitch now, all your parts. Ready, Sing." With arms beating time, the leader carried his group, unaccompanied, through the minor harmonies of the various songs. All were hymns; some resembled the Gregorian chants which many churches have adapted for modern use. "When shall I be delivered from this vain world of sin?" was sung with the greatest enthusiasm, I think, but I liked best the spirited "Blow, blow, ye trumpet, blow."

Weavers' meeting on the previous day had meant some harp-singing, too. The Gatlinburg Weavers' Guild, sponsored and organ-

ized three years ago by the staff in Arrow-Craft and weaving departments, was the first real women's organization in the community. Its name indicates its membership and chief interest. Programs and refreshments for the monthly meetings have been planned by weavers' committees working under the guidance of the staff. Eager interest in the new organization has been evident. Many members arrive regularly two and three hours early for the meetings, singing and exchanging items of news while they wait. Some walk more than six miles to come "to meeting." Much of direct value to the weavers has been gained through the programs—outside experts have brought in facts concerning historical and technical aspects of the art and the use of color, older local weavers have described interesting antique methods—but the greatest contribution of the Guild has come through the feeling of sociability and friendliness which the meetings have indirectly bred.

Last summer's Guild meeting was unscheduled—planned on the spur of the moment for the enjoyment of the visiting Settlement School Committee. On Thursday the idea was conceived, on Saturday the meeting was held. Before noon the girls and women were gathering, and by two o'clock more than seventy were assembled. The colorful new draperies, which the weavers had given their time to weave, hung at the windows of the spacious weaving room. In spite of the oppressive heat—it was last July's hottest day—there was a certain festive spirit in the air. The program was simple, harp-singing and ballad-singing under Mollie Moore's direction, greetings on behalf of the fraternity from Miss Onken and from the committee by Mrs. Hill, the presentation of the School's gracious new director who had arrived only three days before, and finally, an informal social hour during which refreshments were served. Groups gathered to talk busily. Puzzled committee members marvelled as deft fingers demonstrated some particularly intricate weaving at one of the many looms in the room, and asked endless questions. Grateful community women voiced high praise for Pi Phi and its work in their mountains as they sought out

the Colorado or the Washington or the Texas or the Ohio or the Massachusetts member of the Settlement School Committee. "I shall never understand how you can follow that mysterious-looking pattern, but I think the finished design is perfectly beautiful," said the Massachusetts member. And almost at the same moment, said Izora, the basket-maker, "I never in all these years did understand

how the Pi Phis found such grand committees, but I do believe this committee here is just the best one yet." What if the mercury outside was breaking all previous Gatlinburg temperature records? Inside, all time records of mutual trust and loyalty were being made through the medium of "a weavers' meeting."

Can you see why I treasure so fondly those new memory pictures of mine?

MY GUEST BOOK

By GEORGIE M. DUFFIELD

This is the second in a series of two articles by Mis' Georgie

My head is going round, and my legs are wobbly from these last few weeks. October has been a very busy month in this little shop. People are swarming into the hotel like bees



A glimpse of Mis' Georgie's shop in the Mountain View Hotel

in a hive. One can live years in this place in a few short weeks. If only I had the names of the people who have been in to see and buy our wares—but no time to fish out the guest book buried beneath a stack of bath towels—no room in my crowded quarters for it!

The latest most prominent visitors were Mr. and Mrs. John D. Rockefeller, Jr., who spent from Saturday until Tuesday morning in the hotel. They paid several visits to the shop, and Mrs. Rockefeller bought a dozen towels and gave me an order for four dozen

more for her four grandchildren—one dozen for each. I have a whole big page of her sketches of designs she thought would be attractive in them, and each child's name so that I could have the names on each one. She had a lot of fun over the drawings as she said she was no artist. Mrs. Rockefeller said, "You can write to me about them; and if you will give me your book, I will write my address for you." So now I am the proud possessor, or rather the shop is, of full pages of her sketches and her full name and address. When she left the shop, she shook hands, saying, "It is nice to have known you. I hope you will continue to have a successful year as I understand you have had a splendid summer." Customers like the Rockefellers don't come our way every day. They gave six millions to the Park, and this was their first visit here. Mr. Rockefeller told Colonel Eakin that he had no conception of the grandeur of our mountains. They were out every day going over and through the mountains. They were both very pleasant to everyone whom they came in contact with, and as folks up here say, "Just as common as anybody."

We had a surprise party last night. About five o'clock seven gentlemen called at the Arrow Craft Shop: Henry A. Wallace, U. S. Secretary of Agriculture; A. E. Morgan, TVA Chairman; Earl Draper, Chief of Home Planning Division of the TVA; Neil Bass, former City Manager of Knoxville; Secretary Wallace's secretary; and two gentlemen from Knoxville. They bought some things and asked questions about the business. When they were ready to leave, Mrs. Pattengill brought them up to the cottage to meet the family. As it was then ten minutes full time

for the bell to ring, we invited them to supper. To our surprise and pleasure they accepted, and Mrs. McDonald rose to the occasion, as she always does, and had a very nice supper. But I guess this news belongs to Mrs. Pattengill, so I'll ring off. I don't want to steal her thunder.

This is Sunday. Dinner is over, and soon I go back to the church to play for the Sunday afternoon singing. You know I enjoy this immensely—it is not the kind of music that I've always known and has been my life, but it is the kind for our mountain people, and they love it. If you could see the crowd of stalwart men that gathers there for this, you'd realize how worth while it is and what joy this small service to them brings me. The little old white church on the Pigeon, surrounded on Sundays by every sort of temptation to lure these folks away from their church and Sunday observances, rings with the voices of the mountain people, singing their "do-mi-sol-do's." Then the poetry of the songs they love so well!—a something of refinement and betterment is bound to come and uplift—as music always does to the souls that love it.

My Guest Book is closed these quiet January days, but the lack of guests gives me time to read a little and think a little on the subject of weaving and quilt making. It makes me wonder if the majority of the Pi Phis ever pause to consider what a wonderfully important thing they have done through their contact in this community in bringing to life the almost lost art of weaving. It is an art just as much as painting and sculpture though classed as it has been in unthinking minds as a work of necessity that had to be done. Often machines made it.

It is a marvelous feeling to sit at the loom and weave into the threads a part of one's self—an expression of something from within. Picture the number of hand looms in this community on which many women's busy fingers are throwing the shuttle back and forth. As one walks along the road beside the Little Pigeon, it is amazing to see the number of hand-craft shops—owned and operated by the native women. This is absolutely the outgrowth of what the Pi Phis have revived.

The Settlement School Committee had hoped to inform readers of the current ARROW of plans for the official opening of the Great Smoky National Park. However, at the time when the magazine went to press, not even the dates for the event were available for publication.

CHANGES IN THE BURG

A telephone exchange building will soon stand beside the post office. Excavation for it began in January. In a recent storm the south half of the old mill on the highway was blown down. Luckily, the family occupying it lived in the north half.

FROM PI PHI PENS

Edited by MERCEDES BAKER JORGULESCO, Massachusetts A

WAR AND WOMEN WORKERS

There are two important books just off the press which rightly deserve a prominent place in the library of every thinking woman. In *Why Wars Must Cease* (The Macmillan Co. \$1.) Mrs. Carrie Chapman Catt writes on the subject which she has adopted as her life work. She has for her co-authors such distinguished women as Mrs. Franklin D.



MRS. CARRIE CHAPMAN CATT

Roosevelt, Jane Addams, Mary E. Woolley and Dorothy Fisher.

Mrs. Catt has seen more than ten long and valiant years of struggle for her cause, for this book is published on the tenth anniversary of the founding of the National Committee on the Cause and Cure of War.

In her article which leads the symposium, Mrs. Catt strikes at the heart of the problem: We will abolish war when and only when we are willing "to face fairly and squarely the savage, bloody, disillusioning, decivilizing

Facts of War." She reminds us that our more brilliant citizens are using the brains God gave them to perfect the means of destroying others. She challenges us to a better understanding, a more constructive mode of thinking and a more courageous program of action.

Uncompromisingly militant in her war against war, Carrie Chapman Catt reflects in this article the brilliant mentality that is the guiding force of this great cause.

Women Workers Through the Depression (The Macmillan Co. \$2.), edited by Lorine Pruette, Tennessee A, is the second book on our required reading list. It has been Miss Pruette's task to correlate and present the vast amount of data compiled by the American Women's Association in its study of white collar employment for women. In this book we find the answers to many questions that have been troubling us these days: What is the self-supporting woman's safest life-preserver during a depression? Is it a college education or special training? Is it faithfulness to an old job or adaptability to new opportunities? Does youth count more than long service? Is it better to have one's own business or work for a salary? Do investments or savings accounts keep one longest afloat?

But Miss Pruette's work goes even further than a study of data. She places a knowing finger upon the very thing that will make the way of the unemployed woman easier. "The experience of the older workers who have weathered the depression may be utilized to stress the importance of developing a new philosophy which provides for disappointments and difficulties in the individual quest for security, and a more sober expectation should be a part of the equipment of the college boy and girl in the present order. This in itself will be a protection against some of the suffering which was experienced by more arrogant and less informed women workers of the past.

"But the most important protection lies in the developing philosophy that all members of society have a responsibility for the achievement of stability and security for all other members, that there is no safety possible that does not provide for the safety of all. . . . The significant development is in the

beginning of a conscious effort to direct our collective endeavors in the interests of a reasonable security for all. Women have their share in the need and the responsibility for such a collective endeavor and, as women and as workers, a double stake in such an achievement."

BORROWED PLUMES

Mary Badger Wilson (D. C. A.) turns up again with one of her entertaining novels. This time she has chosen official Washington as her background and has set before it an interesting group of young people.

We're not going to tell you much about the plot of *Borrowed Plumes* (Penn. Pub. \$2.) because we think you should read for yourself. Suffice it to say that the heroine, Julia Byrne, who is selfish and beautiful, tries her small-town methods on a large-town society. The results are both amusing and tragic and bring about a chain of events she has never anticipated.

We think this book of Miss Wilson's is one of her best. We liked the fast pace of the story, the well-drawn characters and the surprise climax. We hope you'll enjoy *Borrowed Plumes* as well as we did.



MARY BADGER WILSON

MYCOLOGIA

We've decided that something must be done about those Pi Phis who have their finger in the pie and their names not on the title page. There's hardly a Pi Phi husband or father who writes who doesn't admit that his wife or daughter has had something to do with his book. She may be his inspiration or his proofreader or his editor but the fact remains that in some way she contributed to the finished work. All of which is by way of introducing Dr. Fred Jay Seaver, M.S., Ph.D., Curator for the New York Botanical Garden and Editor of *Mycologia*. Dr. Seaver, who is the father of Bernice Seaver (Iowa A) is author of *North American Cup-Fungi*, a book important enough to find its way into the leading colleges of every state in the Union and nearly every country in the world, and has elicited words of praise from leading scientists both here and abroad. A second volume is in the course of preparation.

Three years ago, through the cooperation

of Professor H. H. Wetzel of Cornell University (whose wife is Gladys Townsend Wetzel, Missouri Γ, and whose daughter is Dorothy Wetzel, Illinois E) the Mycological Society of America was made possible. This was organized for the sole purpose of backing *Mycologia* which is now one of the most, if not the most outstanding mycological periodical in the world. Dr. Seaver is editor and manager. Bernice, when pressed for an answer, admits that she enjoys the difficult task of indexing and classifying.

Dr. Seaver has made the study of fungi his life work and has had four species named after him. He was graduated from Morning-side College and received an honorary degree from the same institution in 1931. He received his Ph.D. from Purdue and has served on the faculty of North Dakota State College, Iowa Wesleyan College, and the University of Iowa.

IN MEMORIAM

THE editor announces a new policy for this department. Hereafter, only brief notices, giving chapter, date of initiation, date and place of birth and death, and offices held in the national organization, will be used. Exceptions to this rule will be made only in the case of active officers of the fraternity, former Grand officers, and members of I.C. Deaths of generally known members of the families of Pi Beta Phis, will appear in the personal section of the chapter concerned.

JOSEPHINE MARCH MARVIN (Mrs. F. R.), charter member of Kansas A chapter of I.C., initiated in 1873, died in San Diego, December 26, 1934, in her apartment in Park Manor, of a paralytic stroke.

Mrs. Marvin was always active in the work of the fraternity, a joy and an inspiration to all who knew her, and the San Diego Alumnae Club will miss her greatly. She was the second editor of the ARROW, and an account of her life is published among the messages from ARROW Editors elsewhere in this issue.

SARA RIFORD WORTH (Mrs. S. R.), a member of I.C., initiated into Michigan A April 28, 1888, died in Minneapolis, November 15, 1934.

HELEN DURKEE FERRIS (Mrs. S. H.), a member of I.C., initiated among the earliest members of Illinois F at Carthage, Illinois, died in Los Angeles, California, December 29, 1934.

FANNIE R. WILSON, initiated into I.C. in 1880, a member of Iowa T chapter, of Eldora, Iowa, died November 4, 1928.

VINITA NELSON McCUTCHEN (Mrs. J. A.), initiated into Oklahoma B in 1919 as a charter member, died in Tulsa, Oklahoma, on October 28, 1934.

MIRIAM RIESS HASLAM (Mrs. Herbert), of Philadelphia, initiated into Pennsylvania B in 1919, died in August 1934.

FRANCES HICKMAN FLY (Mrs. Walter Graham), initiated into Illinois Z in 1928, of Bethlehem, Pa., passed away November 24, 1934, in the Sacred Heart Hospital, Allentown, Pa.

NORMA HILL, initiated into Texas A in 1930, died December 10, 1934, at her home in Cripple Creek, Colorado. She was a sister of Grace Hill Wade, Texas A, and a cousin of Nita Hill Stark, Texas A.

NETTIE BANISTER, Michigan A, initiated 1889, died October 20, 1932.

RUTH ROBEY LEPPLA (Mrs. Lorraine), Arizona A, initiated 1919, died in Phoenix, January 9, 1935.

ELLA FORD MILLER (Mrs.), initiated into Iowa I chapter in 1890, transferred to Iowa A, died at her home in Des Moines, Iowa, August 9, 1934.

CLAIRE FENTON MURISON COSNER (Mrs. John J.), initiated into Illinois E in 1912, died at San Antonio, Texas, December 7, 1934.

JULIA TALBOT HORN (Mrs. Clarence), of Fayetteville, N.Y., initiated as a charter member of New York A in 1896, died November 11, 1934.

GERTRUDE MAY BAUER, initiated into New York A in 1896, died November 23, 1934.

LUELLA CLARA KILBOURNE KELLOGG (Mrs. Fred G.), of Cedar Rapids, Iowa, initiated into Iowa T in 1905, Died December 6, 1934.

MARY GRAYBILL SMITH (Mrs. J. Bond), initiated into District of Columbia A in 1914, died February 12, 1935, in Washington, D.C.

MARGERY JOHNSTONE COOK (Mrs. Edward A.), initiated into Washington A in 1911, died in Seattle, September 16, 1934. She was a sister of Harriet Johnstone, Washington A.

JANE ROBINSON, initiated into Idaho A in 1930, died at Grace, Idaho, in January.

MAUD HESTER YOUNG BALL (Mrs. George W., Jr.), initiated into Iowa Z in 1906, died last fall in Iowa City. She was the mother of Virginia Ball, now active in Iowa Z chapter.

WITH THE ACTIVES

In this section we introduce with pride the girls who have been outstanding on their campuses this college year. Each has to her credit a long list of college activities, and it is unfortunate that lack of space forbids the publication of the lists. The chapters were asked by the editor to submit pictures of their outstanding members, numbered in the order of their prominence—these girls were for the most part number one on those lists. There were however cases where pictures could not be used for various reasons—either they were unsuitable for reproduction, arrived in bad condition, or arrived too late to be used.



Above, left to right: Nelda Darling, Ohio Delta; Jane Flumerfelt, Pennsylvania Beta; Winifred Calloway, Ohio Beta.
Below: Elizabeth Myers, New York Delta; Barbara Wishart, Vermont Alpha.

WITH THE ACTIVES



Top row, left to right: Virginia Pope, District of Columbia Alpha; Kathleen Berthy, West Virginia Alpha; Lorna Nash, Ontario Beta.
Second row: Margaret Humbert, North Carolina Beta; Denzil Langston, North Carolina Beta; Sylvia Hunsicker, North Carolina Beta.
Third row: Arlene Thomas, Michigan Alpha; Katherine Williams, Virginia Gamma; Ann Osborn, Michigan Beta.
Bottom row: Floy Frank, Indiana Beta; Frances Ferguson, Missouri Alpha; Helen Koneski, Missouri Beta.

WITH THE ACTIVES



Top row, left to right: Mary Alice Witt, Tennessee Alpha; Pollyanna Plummer, Missouri Alpha; Dolly Weiss, Alabama Alpha.
Second row: Marian Ross, Illinois Beta-Delta; Edythe Lou Docekal, Illinois Epsilon; Annette Wolfram, Illinois Zeta.
Third row: Jane Edwards, Nebraska Beta; Ruth Aurner, Iowa Zeta; Harriet Miller, North Dakota Alpha.
Bottom row: Jane Sampson, Colorado Alpha; Helen Ruth Chodat, Illinois Eta; Maudie Doyle, Wyoming Alpha.

WITH THE ACTIVES



*Top row, left to right: Susan Sanford, Texas Alpha; Cora Jahncke, Louisiana Alpha; Dorothy Wyatt, Texas Beta.
 Second row: Nellie Irwin, Idaho Alpha; Pat Fiset, Washington Alpha; Anne Sanders, Montana Alpha.
 Third row: Jane Reynolds, California Gamma; Janet Millard, Oregon Beta; Catherine Colman, Oregon Alpha.
 Bottom row: Beatrice McCrea, Utah Alpha; Marjorie Baird, California Delta.*

CHAPTER LETTERS

Edited by RUTH WILSON

ALPHA PROVINCE

ONTARIO ALPHA—UNIVERSITY OF TORONTO

Chartered, 1908

Pledge Day, January 21, 1935

INITIATED, March 4, 1935: Virginia Bertram, Peggy Carson, Mary Evans, Helen Glendinning, Janet Hart, Jean Hiller, Josephine Le Pan, Kathleen Magladery, Mary Somerville, Toronto.

Founders' Day this year occasioned the first official gathering together, aside from initiation, of Ontario B and Ontario A. The two chapters motored to Hamilton on April 6 and celebrated the event at high tea at the Royal Connaught Hotel. Several alumnae from points nearby made the trip and renewed their association with the fraternity.

An innovation in the line of philanthropic work was made this term by the holding of a subscription bridge early in February. About seventy tables were arranged in different member's houses, and this proved to be one of the most satisfactory methods yet used.

The chapter held its annual dance at the Toronto Hunt Club on March 15, and was very glad to welcome Margaret Escott-Beal, president of Ontario B, as its guest.

University interests have been many and varied during the winter months. A Fine Arts Department has been established and weekly lectures are given by Professor John Alford of the Slade School in London on various subjects connected with painting. Plays have occupied considerable attention also. The University College Player's Guild, of which Marnie Hill is vice-president, put on Ibsen's "The Wild Duck" at Hart House Theatre with great success—this being the first time anything so enterprising has been attempted. Debating too has been an important activity. Mary McLean, Anne Fergusson, and Josephine Le Pan took prominent parts in the debates. Several well known visitors to the city have lectured at the university, John van Druten and Dame Sybil Thorndike being among the speakers.

Mrs. Webster visited the chapter in February and was present at the annual Panhellenic banquet and dance. Panhellenic has done some fine work this year in that, after several experiments in rushing, it has finally succeeded in securing the permission of the Dean of Women to have first year residents rushed along with the non-residents in one period after Christmas. This simplifies matters greatly because the former division into two periods was very inadequate.

Rushing for this season, however, proved to be very complex. Immediately after the Christmas holidays, two open teas were held in the rooms, to which all the rushees were invited. A supper party and luncheon, also in the rooms, followed these, and the week ended with two parties, one formal and one informal at private homes.

Pledging took place a few days later, and the new girls were entertained at a theatre party.

RUSH CAPTAIN: Peggy Dinnick, 72 Heath St. West, Toronto, Ontario.

CONSTANCE MARY GREY

MAINE ALPHA—UNIVERSITY OF MAINE

Chartered, 1920

Pledge Day, March 7, 1935

Maine A had a picnic at Piney Knoll to which pledges and rushees were invited. There were all the customary refreshments pertaining to picnics, and after these had disappeared, Pi Phi songs were sung by the group.

This year rushing rules were again in the way of an ex-

periment to determine the most suitable type for this particular campus. The system was much the same as last year, with the exception of the innovation known as "normal contact" which prevailed up to the first two weeks of second semester, when rushing was open and intensive. Normal contact meant simply that relations between freshmen and upperclassmen were just the ordinary casual relations of everyday, except that there could be no invitations extended to freshmen by upperclassmen. The quota of freshmen for each sorority is fifteen. This ruling was in effect for the first time last year.

The members of the chapter gave the patronesses of Maine A a Christmas party the evening of December 10, at the home of Mrs. Harry Watson. At this party the chapter was given a valuable and thoughtful gift in the form of a piece of land near that on which the Log Cabin stands. This was the present of Mr. Hosea Buck, who has done many other such things for the chapter in the past. This gift was a surprise and is greatly appreciated. Refreshments were served, and Pi Phi songs sung.

The evening of November 16, the chapter had its fall informal dance at the Penobscot Valley Country Club. The committee in charge was: Virginia Nelson, chairman, Violet Colson, and Hope Whitman, Chaperons were: Professor and Mrs. Harry Watson, Professor and Mrs. Paul Bray, and Dean and Mrs. Muilenburg.

Maine A sent Margaret Asnip as their delegate to the installation and banquet of the new Nova Scotia A at Dalhousie University, Halifax, Nova Scotia. Mrs. Maynard Cassady, Alpha Province President, paid the chapter a visit on her return trip from Halifax. She was entertained both at a tea and informally by various members and by the group.

The informal rushing parties took the form of a Mad Hatter's Tea at the home of Mrs. Harry Watson, and a sleigh ride which ended at the Log Cabin for supper with a jazz wedding for entertainment. The formal rushing party was a progressive dinner conducted as a foreign cruise with the homes of several of the alumnae decorated to represent different countries.

Recently Doris Lawrence was elected to the honorary arts and sciences society, $\Phi K \Phi$; Virginia Nelson to the honorary German society, *Der Deutsche Verein*; and Margaret Snow to the Maine dramatic society, the *Maine Masque*.

The Maine Outing Club sponsored a snow-sculpturing contest for the Intramural Meet February 22, in which all the fraternities participated. Dragons, dinosaurs, penguins, and Maine bears stalked the campus until the sun suddenly appeared and melted them into mere lumps.

PLEDGED, October 16, 1934: Edith Stevens, Pleasant Point; March 7, 1935: Mildred Dauphine, Bangor, Laura Wesolowska, Shirlev, Massachusetts.

RUSH CAPTAIN: Virginia Nelson.

MARGARET SNOW

VERMONT ALPHA—MIDDLEBURY

Chartered, 1893

Pledge Day, November 16, 1934

INITIATED, February 22, 1935: Hélène G. Cosenza, Rockville Centre, N.Y.; Dorothy E. Dunbar, Westfield, N.J.; Louise Hoyt, Bethel, Conn.; Jane W. Kingsley, Middlebury.

Middlebury has had the opportunity of hearing several outstanding speakers this year. In October Alexander Woolcott, the "Town Crier" of radio fame, and John Erskine, noted author and lecturer, gave well attended talks in Mead Chapel. J. Middleton Murrau, author and critic, spoke in February, and Dr. Sherwood Eddy, noted

for his studies of modern political world affairs, gave an address March 19. Under the auspices of *Morior Board*, Miss Florence Jackson, vocation guidance expert, conducted a three day series of round-table discussions and personal conferences.

The Second Annual Winter Carnival, conducted by the Middlebury Mountain Club, was held February 15, 16, and 17. The new Chipman Hill ski-jump, constructed by student help and considered the second most difficult jump in New England, was officially opened by the Men's Intercollegiate Ski Meet. Among other events of the weekend were the Women's Jubilee Meet, directed by Dorothy Gray, and the Carnival Ball of which Faith Arnold was co-chairman.

In February the new women's recreation room in Pearson's basement was opened. The room is furnished in modern style and is equipped with ping-pong tables and other games as well as material for reading and a shelf of books on vocations and careers for women. Marion Wishart assisted on the decorations committee.

A new plan has been inaugurated by the Panhellenic Council in the form of monthly Saturday night socials. The purpose is to provide a place of social gathering for the women of the college regardless of their affiliations. Harmony Buell is head of the committee in charge which consists of a member from each women's fraternity and four representatives from the neutral body.

Realizing the need for revision of college rulings in accordance with changing conditions, W.S.G.A. has appointed a group to investigate the possibilities of a new self-governing organization. Louise Fulton and Isabel Ingham are members of this committee.

Among the nine women elected as junior members to Φ B K this fall were Alice Emma Flagg and Faith Arnold. Marion Wishart and Ruth van Sickle were on the Dean's List for the second semester of the year.

Dorothy Dunbar has been the representative of her class to the Social Committee of the Women's College, and Betty Osborne has served as the freshman member on the Student Government Council. Three important events of the social season this year have been managed by the following girls: Senior Week activities by Dorothy Gray, Soph Hop by Isabel Ingham, and Frosh Frolic by Lynn Mowatt.

Jane Kingsley is secretary of her class and is on the freshman debating team. Hélène Cosenza is in the Freshman Choir and is vice-president of the class. Doris Hiller and Barbara Wishart are newly-elected members to *Wig and Pen Masque*.

PLEDGED: Hélène G. Cosenza, Rockville Centre, N.Y.; Dorothy E. Dunbar, Westfield, N.J.; Elizabeth N. Gates, Enosburg Falls; Mary J. Heckman, New Haven, Conn.; Louise Hoyt, Bethel, Conn.; Jane W. Kingsley, Middlebury; Lillian L. Mowatt, Boston, Mass.; Elizabeth E. Osborne, Poughkeepsie, N.Y.

RUSH CAPTAIN: Isabel A. Ingham, 43 Stuart St., Maple Hill, New Britain, Conn.

FAITH ARNOLD

VERMONT BETA—UNIVERSITY OF VERMONT

Chartered, 1898

Pledge Day, February 22, 1935

Mid-years were no sooner over than Vermont B launched into the last stages of rushing, the official rushing period of the University of Vermont.

In accordance with Panhellenic rules two open houses were held February 5 and 6, from 4-6 each afternoon. A tea was scheduled for February 11.

Three days later, on February 14, the final party, a dinner, was given from 6-8. The first three courses of the dinner were served in the chapter room, in which the chapter members had completely covered the walls, and had erected cells, and an electric chair. The waiters and hostesses were dressed as prisoners. After this an Arrow party in the living room was held where dessert was served.

Neutral period started February 20 and lasted until 5 o'clock the next day. On the afternoon of February 21, the eligible freshmen went to Dean Patterson's house to make out their preferential sheets.

Thursday night supper was served at the house, and in the evening actives and pledges went to the *Theater Club* play. Pledging took place Friday, February 21, following which the sponsors took their spouses to dinner. The pledge banquet at the Hotel Vermont was Saturday noon; Sunday morning the chapter, actives and pledges, had breakfast at the house and attended church together.

The same week-end witnessed the thirty-eighth annual *Kake Walk* at the University of Vermont. How the custom of *Kake Walking* originated here is not definitely known, but this week-end is now one of the high spots of the year. The masquerade ball, a gay and colorful event, was February 22, and *Kake Walk* itself was February 23. To the stirring strains of "Cotton Babes" the annual walking for the kake began and the stunts put on by the various fraternities.

An innovation in the *Kake Walk* program this year was a father-son, mother-daughter banquet at the Hotel Van Ness. Many parents attended the affair, making it such a success as to warrant inaugurating it as an official part of *Kake Walk*.

Mrs. J. E. Webster, assistant to the Grand President, arrived February 23 for a three-day visit. The chapter enjoyed her visit immensely, and hopes that it may see her again on her next trip east.

Winter sports at the University have become increasingly popular as the season progressed, calling forth many ski meets, snowshoe hikes, skating parties, and sleigh rides which were well attended by Π B Φ s.

Madeleine Davidson and Natalie Hilliker have both made the junior class basketball team, while two of the pledges, Frances Hennessey and Suzanne Fuller, are reporters on the *Cynic* staff for the following year. Viola Long has the lead in the opera, "Ruddigore," which is scheduled for April 25.

The pledge dance, given by the actives for the pledges, was held at the house on March 9.

PLEDGED: Constance Bishop, Montpelier; Kathleen Donahue, Essex Junction; Suzanne Fuller, Plandome, L.I.; Frances Hennessey, Bellows Falls; Margaret Neville, Balboa, Canal Zone; Ruth Perkins, Northfield; Dorothea Robinson, Burlington; Helen Start, Bakersfield; Joyce Stearns, Johnson; Viola Long, '37, of Winoski.

RUSH CAPTAIN: Rosemary Cahill

ROBERTA PUCKRIDGE

MASSACHUSETTS ALPHA—BOSTON UNIVERSITY

Chartered, 1896

Pledge Day, February 9, 1935

INITIATED, February 9, 1935: Ida Finch, Vivian Greene, Barbara Huse, Astrid Malmsten, Verina Rogers.

Following the initiation a banquet was held at the Hotel Sheraton. About forty-five alumnae were present, and the banquet proved an inspiration to both actives and graduates.

The past year has found Massachusetts A very active both in fraternity and campus affairs. A deeper interest and understanding of fraternity life, and above all a closer union with the alumnae, have strengthened the chapter.

On December 14 a Mothers' Tea was held in the fraternity rooms. The committee in charge included Peg Jackson, chairman, Dorothy Hey, and Lucie DeHaro. The tea was very successful, and all the mothers expressed the wish that such teas be held more often.

On February 21 a formal Initiation Dance was held at the Hotel Lenox. The committee in charge included Constance Reuter, chairman, Dorothy Hey, and Barbara Young.

An earnest effort has been made this year to have interesting meetings. Programs have been planned with outside speakers. Miss Louise Richardson spoke on the Settlement School at one meeting. The girls also have given short talks on current events, hobbies, and other topics especially interesting to them.

As Massachusetts A is situated in an urban college and as most of the girls are commuters, one of the great problems has been to plan a program whereby the girls may really come to know each other. House parties in the spring and fall help greatly along this line. This year, in addition, a program of hikes, gatherings at members' homes, and group attendance at musicals and shows has been tried successfully.

Founders' Day this year was observed at a joint luncheon of the active chapter and the alumnae club. Following the luncheon there was a very interesting program. The active chapter contributed its part with a series of impressive tableaux portraying well known songs.

Many of the girls have been prominent in college affairs during the past months.

In sports, Π B Φ members on the basketball teams include Martha Chapman and Peg Jackson, seniors, and Lucie De Haro, Ida Finch, and Astrid Malmsten, sophomores. On the bowling teams, Peg Jackson and Martha Chapman, seniors, Barbara Young, junior, and Lucie De

Haro, sophomore, Astrid Malmsten has been chosen captain of the sophomore gym team for the gym meet. The W.A.A. winter house party was well attended by II B Φ; Dorothy Hey, Barbara Young, Vivian Greene, Barbara Huse, and Eleanor Martin.

At the recent election of class officers Constance Reuter was elected vice-president and Astrid Malmsten, assistant secretary of the sophomore class. Vivian Greene was elected vice-president and Barbara Huse, assistant secretary of the freshman class. Vivian Greene was president of her class for the first semester. She also had the lead in the French Club play, and has had parts in several Dramatic Club plays.

At the annual Γ Δ banquet which was held December 5, Martha Chapman was toastmistress, Vivian Greene, freshman cheerleader, Peg Jackson, senior speaker, and Mrs. Louise Howe Saul, alumna speaker. Eleanor Martin, another II B Φ, was chairman of the committee in charge of the banquet, which is an annual affair for all women students in the college.

At the annual Student-Faculty Stunt Nite on March 22, II B Φ put on a tap dance group including Dorothy Hey, Ida Finch, Elsa Bates, and Astrid Malmsten. Eleanor Martin, Barbara Young, and Astrid Malmsten were on the committee planning the program.

II B Φ had two representatives on the All-University Junior Week Committee: Sue Harper on the committee for the Boat House Dance, and Eleanor Martin, secretary of the general committee and chairman of Panhellenic Tea Dance.

Plans are now under way for a house party to be held at the summer home of one of the girls immediately after college ends.

RUSH CAPTAIN: Beatrice Warner, 5½ Cushing Street, Salem, Massachusetts. ELEANOR MARTIN

NEW YORK ALPHA—SYRACUSE

UNIVERSITY

Chartered, 1896

Pledge Day, October, 12 1934

INITIATED, November 5, 1935: Ida Katherine Annabel, Bath; Elizabeth Clark, Marathon; Estelle Holdsworth, Syracuse; Beth Maxwell, Essex Falls, N.J.; Bette Nelson, Port Washington.

November 26 the annual Panhellenic banquet was held at the Hotel Syracuse. The theme of the party was "The Campus Flight." Both the speeches and the skits embodied this idea.

Each week the chapter invites one of the faculty in for dinner. The girls then enjoy an informal fireside discussion with their guest. This idea was proposed by the chapel association to make for a closer contact with the professors.

Helen Almfelt has been elected to T O Φ, honorary illustration fraternity. Martha Brown has been elected treasurer of honorary home economics fraternity. Roberta Foreman was recently elected to II K Φ, II A M and Φ B K.

New York A has been entertained at gang dates this semester by K Σ, Z Ψ and A X P.

December 17 the Christmas party took place. Each girl received a gift accompanied by an appropriate verse. Mrs. Boyd, chaperon, then played Santa Claus and distributed the gifts. The Mothers' Club gave the chapter a silver plate. The alumnae, the pledge class, and Mrs. Boyd presented the girls with a portrait of Mrs. Calvin Coolidge.

Throughout the semester the alumnae club has entertained the various classes at its dinner meetings. A very delightful program is presented which makes for the enjoyment of everyone.

The chapter will be entertained on Founders' Day by the alumnae club at the chapter house. It is the custom for chapter and alumnae club to alternate in entertaining on this day. A program is being arranged and various alumnae are planning to take part.

Martha Keefe, one of the pledges, was one of eight freshmen selected by McClelland Barclay to run for freshman beauty.

On February 23, Mildred Wicke, last year's winter carnival queen, was crowned this year's winter carnival queen.

Beth Maxwell, 13 Rensselaer Road, Essex Falls, N.J., is our rushing chairman for next year.

PLEDGED: Leona Beebe, Canaan, Conn.; Barbara Bliss, Syracuse; Jane Cokely, Scranton, Pa.; Madeline Duell, Manlius; Esther Fernald, Leonia, N.J.; Eleanor Hargreaves, Teaneck, N.J.; Martha Keefe, Syracuse; Yvonne Lambert, Kensington Gardens, L.I.; Janet Miller, Liverpool; Marion O'Connor, Wellsville; Jean Olmstead, Syracuse; Janice Rood, Sweetbriar, Va.; Dorothea Schramm,

Syracuse; Lucile Spencer, Phoenix; Dorothy Stewart, Kingston; Eleanor Wagemaker, Alton; Janet Weber, Schenectady.

MARY NEWBERRY

NEW YORK GAMMA—ST. LAWRENCE UNIVERSITY

Chartered, 1914

Pledge Day, October 8, 1934

INITIATED, November 5, 1934: Hulda Knapp, Palmyra. Winter sports have reigned at St. Lawrence this year. On February 5, a group of co-eds went to Lake Placid for a day's outing sponsored by W.A.A. On the day before, those who were planning to go on the trip hiked out to Hulett Lodge for games and skating.

The second annual Winter Carnival, held on February 8, proved very successful. In the afternoon sports, the II B Φs won the most points among the sororities. The chapter attended the evening program as the Kallikak family, and Marjorie Guyer acted as a page in the royal party. The girls' basketball team from McGill played here the next day, and the local team took them out to the lodge in a sleigh for Sunday breakfast.

The W.S.G.A. Vocational Information Conference opened on Friday evening, February 15, with a dancing exhibition by Mr. Duryea of New York, who chose four girls here to dance with him. Saturday morning's program consisted of talks by women prominent in various professions. Ruth Eddy explained the results of the interest tests that all the girls had taken. Mrs. Gilbreth, efficiency expert, spoke at luncheon at the men's dormitory, and Miss Hayward of Katherine Gibbs came to Sunday dinner at the chapter house.

George Barrere's Little Symphony Orchestra played in the College Chapel on March 2. That same week-end, an expert from Lake Placid gave instructions in skiing. Almost every Sunday, faculty and student cross-country hikes are held.

Shirley George is Faculty Editor of *Gridiron*, the S. L. U. year-book. Katherine Gill is Assistant Co-ed Editor, and Barbara Mabey is Co-ed Sports Editor, of *Hill News*, the weekly paper.

New York Γ was honored by a very profitable and inspiring visit from Mrs. Webster, Assistant to the Grand President, during the last days of February. On Thursday afternoon a tea for the alumnae, patronesses, and faculty wives was given in her honor.

The house has purchased a new combination victrola-radio, which arrived on the day after the victrola party which was planned to celebrate it, between semesters. The junior class had charge of the formal on March 23.

The alumnae and patronesses were invited to the celebration of Founders' Day. The freshmen presented an original play, with songs, which carried out the theme and the history of the founding of II B Φ.

RUSH CHAIRMAN: Barbara Mabey, Sidney.

JEAN CLIFFORD

NEW YORK DELTA—CORNELL UNIVERSITY

Chartered, 1919

Pledge Day, October 8, 1934

INITIATED, February 16, 1935: Jean Martha Benham, Brooklyn; Ellen Margaret Carnell, Mary Warren, Ithaca; Frances Elizabeth Charles, Albany; Meryl Lucille Munn, Lyndonville; Jane Burling Oldden, New Rochelle; Helen Jane Rogers, Washington, D.C.; Jeanne Richmond White, Oak Lane, Philadelphia, Pa.; Mary Elizabeth Latham, Flushing, L.I.; Marian Myers, Washington, D.C.; Ruth Dorothy Jachens, Leonia, N.J.

New York Δ was very happy to have a visit from Mrs. Florence Hunt Webster, assistant to Miss Onken, from February 14-17. Through her many contacts with the officers and other chapters of II B Φ, Mrs. Webster brought new enthusiasm and inspiration to every member of the chapter.

Initiation was held on February 16, and all expressed their pleasure that Mrs. Webster could be present for the occasion. The initiation banquet was held at the Forest Home Inn, followed by an informal dance. Jane Oldden, an initiate, received the recognition pin which is handed down through the chapter for scholarship.

The Junior Promenade, climax of the winter social season, was held on February 8, preceded by a return

performance of "H.M.S. Pinafore," which was first produced before Christmas. The Choruses consisted of select voices in the Glee Club, among whom were Irene Christatos, Barbara Crandall, and Elizabeth Myers.

Mrs. Franklin D. Roosevelt and Governor Herbert Lehmann were among the prominent speakers during the annual Farm and Home Week. Several members of $\Pi B \Phi$ participated in demonstrations and acted as guides in Martha Van Rensselaer Hall. Elizabeth Myers acted as student escort to Mrs. Roosevelt during her stay in Ithaca.

The chapter house has been greatly improved by the addition of a sticky dining-room suite.

On March 5, the members of $\Pi B \Phi$ acted as hostesses at a tea in Willard Straight Hall, and on March 24, held a student tea at the chapter house.

Martha Warren was chairman of the W.A.A. picnic, of the Spinsters' Hop, and of Games Night, a contest between all women of the freshman and sophomore classes.

Several girls have been elected to publications boards, including Sharrott Mayer and Barbara Crandall to the *Widow* board and Flora Daniel to the women's board of the *Cornell Daily Sun*.

Elizabeth Trumpp, Harriet Bennett, Dorothy Shaw, Marcia Brown, Sharrott Mayer, and Flora Daniel have been active in the various departments of the Dramatic Club, one or more of them having worked on every play that has been produced this year.

On March 21, W.S.G.A. held a mass meeting, including a fashion show, for which Harriet Bennett and Jeanne White were models. Jeanne White is also a member of the Freshman Group of C.U.R.W. of which Frank Zingerle is Junior Advisor.

Throughout the year professors or alumnae have given fifteen minute talks before chapter meetings. One day each week discussion groups have been held on current topics.

The Founders' Day program included a cooky-shine at the chapter house, followed by a short skit depicting the college life of the founders and a talk on the founding.

GRADUATES, JUNE, 1935: Eleanor Bernhard, New York City; Margaret Bernhard, Hastings-on-Hudson, N.Y.; Irene J. Christatos, New York, N.Y.; Mary Anne Dubecky, Bridgeport, Conn.; Elizabeth Myers, Washington, D.C.; Emily Ockenfels, Staten Island, N.Y.; Helen Rose, Hammondsport, N.Y.; Edith L. Trappe, Stapleton, Staten Island, N.Y.

RUSHING CHAIRMAN: Janet Hadley, Guilderland, N.Y.
FLORA W. DANIEL

NOVA SCOTIA ALPHA—DALHOUSIE UNIVERSITY

Chartered, 1934

Pledge Day, November 1, 1934

INITIATED, November 2, 1934: Pauline Corrigan, Mary Foley, Mary Harris, Margaret Kerr, Charlotte Lyall, Margaret Montgomerie, Gene Morison, Hilda Proctor, Merle Purtill, Constance Smith, Margaret Sproule, Mary

Watson, Mary Worrell, Halifax; Margaret Burris, Maureen Crichton, Dartmouth; Elisabeth Ballem, Gwenlyn Gillespie, Kathleen Grant, Janet MacGregor, Elizabeth Miller, New Glasgow; Frances Gardner, Lunenburg; Alice Nelson, Edythe Nelson, Helen Nelson, Stewiacke; Shirley Sterns, Glace Bay; Edith Allen, Mildred Allen, Helen Holman, Summerside, P. E. I.; Charlotte Crosby, Rotheray, N. B.; Frances Drummie, Margaret Drummie, St. John, N. B.; Catherine Fogo, East Bridgewater, Mass.; Ruth Skaling, New London, Conn.

The chapter of $\Sigma \Theta \Pi$ was installed into $\Pi B \Phi$ on November 2, 1934. At the installation banquet a Canadian atmosphere was achieved by the use of tiny waxed maple leaves as place cards. On the tables were scenes from Canadian life; a winter sea-scene with rocky coast and a lighthouse, a lake scene complete with canoe, fishing equipment and wigwam.

The local chapter of ΣX presented a silver and mahogany gavel to the chapter on its installation. The chapter of $A \Gamma \Delta$ sent a basket of flowers, and many of the sister chapters of $\Pi B \Phi$ sent letters and telegrams of congratulation.

Dalhousie welcomed Professor Lothar Richter, an eminent authority on political economy, to lecture in the departments of German and political science. Professor Richter was sent under the Carnegie Endowment Fund.

Dalhousie debaters won the decision over the University of New Brunswick in the inter-Canadian university debates, but were later defeated by McGill University. In the latter debate one member of the team spoke in English and the other in French.

A complete set of the Everman Library was presented to Shirreff Hall, the women's residence, by R. B. Bennett the Prime Minister of the Dominion.

On March 14 Dalhousie celebrated Munro day, in honour of one of the University's greatest benefactors. For this occasion the glee club produced the musical comedy "Anita" in which Frances Gardner played the leading role. Margaret Drummie, Ruth Skaling and Shirley Sterns played secondary leads.

In February the glee club presented "The Ghost Train." Frances Drummie is vice-president-elect of the glee club; Janet MacGregor is secretary-treasurer and president-elect of $\Delta \Gamma$, the Dalhousie Girls' Association. Catherine Fogo is house president of Shirreff Hall. Elisabeth Ballem is president of Midlothian, a literary society which meets weekly to discuss new books and other topics of interest in literature.

The chapter has an organized program of social welfare. Each week the girls go to a mission and help to amuse and supervise the poorer children of the city. Some go to the Children's Hospital and read to the patients, while others teach games and tap dancing at the Y.W.C.A. Those who are unable to go to one of these places either knit or sew some garment for the mission.

The chapter pledged nine girls in 1934.

PLEGGED: Doris Hobecker, Constance Jost, Halifax.
PLEGGED SUPERVISOR: Mary Watson, 40 Franklyn St., Halifax.

RUSH CHAIRMAN: Mary Watson, 40 Franklin Street, Halifax.
JANET L. MACGREGOR

BETA PROVINCE

PENNSYLVANIA BETA—BUCKNELL UNIVERSITY

Chartered, 1895

Pledge Day, October 10, 1934

INITIATED, February 17, 1935: Joan Hill, Milton; Betty Scott, Phillipsburg, N.J.; Mary Mallinson, Williamsport.

Midwinter and spring activities on the campus and in the chapter seemed more varied than usual. Few weeks have passed in which something particularly exciting has not happened.

February 14 the chapter entertained its patronesses at a Valentine dinner given on the sun porch of Larison Hall. After the initiation was held on Sunday evening, February 17, a cooky-shine took place in the suite for the active chapter and the alumnae who were present during the initiation ceremony.

On Thursday evening, March 14, Pennsylvania B alumnae living in Lewisburg and Milton gave a dinner for the entire chapter. The occasion served as a means for strengthening the ties between the chapter and the alumnae

who are actively concerned in its welfare.

As was customary, the pledge group planned and carried out the program for Founders' Day. Virginia Hallett supervised the performance of a play. The chapter and its guests met in an informal atmosphere to celebrate the founding of the fraternity. Tea was served after the activities had been completed.

$\Sigma T \Delta$, National Honorary Professional English Fraternity, elected two chapter members to membership in its society: Beth Druckemiller and Alice Tyson.

Outstanding speakers have come to the campus this year. Channing Pollock, world traveler, playwright, and keen student of humanity, discussed the relative values of modern literature in several addresses, beginning February 24. Dr. Sherwood Eddy, a campus favorite, returned April 29 to lecture concerning his experiences in China, where he has been during the past winter.

Cap and Dagger, with the Bucknell University Artist Course, presented Shakespeare's *Macbeth* February 28 and March 1. Helen Godcharles and Carol Lee Davis were members of the cast, and Frances Gunn assisted with the collecting of properties.

Isham Jones played for the Junior Prom on Wash-

ington's Birthday. On the evening of the prom the deepest snow of the winter fell. Its presence, however, did not mitigate the enthusiasm of the crowd, for the dance was one of the most successful and colorful ever held on the campus. The Senior Ball, held March 22, wrote one of the closing chapters in the history of the senior class.

The approach of spring house parties caused the annual flutter and excitement prevalent on the campus which this largest of social affairs usually calls forth.

Plans have been formed for the Settlement School dance which Pennsylvania B sponsors yearly. The event this season will take place May 25 and will be the final social event of the year. The chapter expects a successful dance this May. The proceeds of the dance are sent to the Settlement School.

RUSH CAPTAIN: Frances Miles, 342 N. Front St., Milton, Pa.
ALYCE TYSON

PENNSYLVANIA GAMMA—DICKINSON COLLEGE

Chartered, 1903
Pledge Day, October 5, 1934

INITIATED, February 13, 1935: Caroline Goodyear, Margaret Rickenbaugh, Jane Storm, Carlisle; Margaret Hageling, Janet Persun, Harrisburg; Eleanore Johnson, Williamsport; Jean Poffenberger, Cleveland Heights, Ohio; Ann Schuch, Auburn, New York; Helen Standing, Bethlehem.

Dickinson College was fortunate in having as a chapel speaker last January, Norman Thomas, the country's most outstanding socialist. He told of socialism's four aims, and of how it would deal with economic conditions in the United States today.

One of the big social events of the season, the Junior Prom, was held in the alumni gymnasium on Thursday, February 21. The decorations, carrying out the George Washington theme, created a festive atmosphere. The dance was well attended and made an appropriate beginning to the social events of the second semester.

On April 27, Dickinson was host to a large group of sub-freshmen. Members of the upper classes acted as guides in showing them the college buildings. A luncheon was held in their honor in the alumni gymnasium. Athletic events at Biddle Field in the afternoon rounded out the day's activities for everyone but the members of Pennsylvania I chapter, who held their Spring Formal that evening.

"Death Takes a Holiday" was presented by the Dickinson Players in January. Alberta Schmidt took the role of Grazia. Betty Jones, a pledge, was also in the cast. In the second production of the season, "The Late Christopher Bean" given in April, Charlotte Chadwick had one of the feminine leads.

Founders' Day was celebrated by an early morning service in the fraternity rooms. Harriet Matter had charge of the program. After the service, the chapter attended Allison Memorial Church, which is the college church.

After initiation, on February 13, a banquet was held in the Y.W.C.A. Several of the alumnae were present, giving the occasion an additional importance. Eleanor Johnson, one of the initiates, spoke to the chapter for the initiates and Betty Basset, '33, was the alumna speaker. Between courses II B Φ songs were sung. The crowning event of the evening was the cutting of the Arrow cake.

The following chapter members were guests of the faculty at a formal reception given in honor of students receiving an A average for the first semester, seniors, Mary Handshaw, Lena Ritner, Alberta Schmidt; sophomores, Nancy Hendrian.

The chapter was entertained for tea, March 13, at the home of Helen Burns Norcross. Mrs. Norcross, the wife of Dr. Wilbur H. Norcross, head of the Psychology Department at Dickinson, is chairman of the alumnae advisory committee and active in the Harrisburg-Carlisle Alumnae Club.

RUSH CHAIRMAN: Elizabeth Goodyear, 235 South Hanover Street, Carlisle, Pa.
ELEANOR E. CRANE

OHIO ALPHA—OHIO UNIVERSITY

Chartered, 1889

INITIATED, March 9, 1935: Eleanore Jane Abe, Agnes Angle, Jeanette Bartels, Betty Carpenter, Rita Carper, Jessie Cooper, Junita Dillow, Gail Evans, Jeanne Freer, Eleanor

Karr, Alice McCracken, Betsy Miller, Patricia Reed, Frances Jo Riley, Joyce Shaw, Mary Elizabeth Thomas, Janet Wilmer.

The pledges of the various sororities on the campus of Ohio University annually present a skit show called *Prep Follies*. The II B Φs have had the cup for the last two years, but this year the X Ψs won. The II B Φ skit was entitled *Ain't Nature Grand* and the bees, grasshoppers, and flies danced and sang only to be caught in the web of the wicked spider. The proceeds go to the Y.W.C.A. charity fund. Helen Jones was one of the assistant directors appointed to supervise the entire show.

Every year there is a song contest among the sororities. Each group sings three songs: one sorority song, one university song, and a song picked by the committee. Ohio A sang the II B Φ *Tribute, Morning*, by Oley Speaks, and *Goodbye my Old Ohio Baby*.

All the II B Φ chapters and alumnae of Ohio met in Athens to celebrate Founders' Day together as the guests of Ohio A. A large group was present to hear the interesting program. This annual meeting does much to renew the interest of the alumnae and to inspire those who are active members now.

Φ B K elected three of the chapter this year, Margaret Farmer, Katherine Beverstock, and Eleanor Elliot. Lorene Rodehaver and Velma Geary were initiated in Σ A I, national honorary music sorority. Cheslea Stapleton is president of Σ A I. Φ T O, national honorary home economics sorority, initiated Maxine Lohnes, Doris Christensen, and Jane Durhamer. Margaret Porter was elected to *Phoenix* and *Crested*, both senior women's honorary societies. Margaret Farmer was elected treasurer of *Crested* and Secretary of *Phoenix*.

Dean Voight, the dean of women at Ohio University, was elected president of the Association of Deans of Women at their convention. A life size portrait of Dean Voigt was painted by Ernest Pene and was presented to the University Mothers' Week-end.

RUSH CHAIRMAN: Jane Gill, 209 East State St., Athens, Ohio.

MARTHA LOWRY

OHIO BETA—OHIO STATE UNIVERSITY

Chartered, 1894
Pledge Day, October 5, 1934

INITIATED, November 9, 1934: Frances Brunner, Julia Hamlin, Jane Mylander, Jean Ogden, Ruth Prine, Dorothy Relyea, Columbus; Mary Gold, Martins Ferry; Gertrude Miller, Bucyrus; Mary Russell, Pomeroy; and Janet Mason, Brocton, Mass. February 8, 1935, Jane Gruber and Vivian Lake, Columbus.

Ohio B has been greatly honored by the visit of two prominent members of II B Φ, Miss Amy B. Onken and Mrs. Ray H. Finger, the Beta Province President. Miss Onken was the guest of the chapter on January 19 and 20, and many social events were planned for her pleasure. Ohio A and Ohio Δ were invited to meet her at an afternoon tea.

Mrs. Finger arrived on December 9, and was entertained by both the active and alumnae chapters. Members of other women's fraternities were also asked to meet Mrs. Finger at an informal party.

Ohio A entertained the active and alumna chapters of Ohio Δ and Ohio B at the Founders' Day luncheon, which was held in Columbus, Ohio. Each chapter contributed to the program.

At the W.S.G.A. elections in February, Carol Hagaman was made vice-president, Jean Crayton and Louise Gerber sophomore representatives, and Maxine Hengst Pomerene Board adviser, for which she is privileged a seat on the Student Senate.

Three new cups have been added to the collection, one for Homecoming decorations, one for "Strollers" ticket sales, and one which the pledges received from the office of the "Sun Dial."

Myra Bresnahan played the leading role in the two productions of "Strollers," the dramatic organization of the university. The plays presented were "Kempy," by Elliot Nugent, and "Street Scene," Elmer Rice.

Three parties have been enjoyed by the active and pledge groups of this chapter, two which the pledges gave as a surprise in the chapter house, and one planned by the actives.

The Panhellenic members of Ohio State University gave their first dance in four years early in March.

RUSH CAPTAIN: Carol Hagaman, 2691 Deming Ave., Columbus, Ohio.
MARGARET TRIPPY

OHIO DELTA—OHIO WESLEYAN
UNIVERSITY

Chartered, 1925

Pledge Day, October 6, 1934

INITIATED, February 22, 1935: Clare Anne Leach, Jane Ewing, Lakewood; Marion Cox, Eldora Baughn, Xenia; Josephine Ash, Fostoria; Betty Cheseldine, London; Marian Freshour, Piqua; Jean Stroud, Chagrin Falls; Margaret Terry, Lancaster.

"Greek met Greek" in a varied week-end program December 7, 8, and 9, when the fourth annual Ohio Wesleyan Greek Conclave was presented. Developing the theme "Greeks on a New Frontier," the Conclave included forums and round table discussions, as well as an all-Greek worship service conducted Sunday morning in Gray Chapel by Bishop William F. McDowell, '79, of Washington, D.C.

Mrs. J. E. Webster, Jr., Assistant to the Grand President, was the official delegate of $\Pi B \Phi$ at the Conclave. She was entertained at a tea at the $\Pi B \Phi$ rooms Saturday afternoon.

An official chapter visit was paid to Ohio Δ by Mrs. Raymond H. Finger, Beta Province President, on December 14. She was feted at a dinner and a cooky-shine.

Following the monthly dinner held in the rooms February 19, the pledges entertained the actives with a clever prep show. Marian Freshour received the model pledge award at the initiation banquet.

Ohio A, Ohio B, and Ohio Δ joined in their Founders' Day program this year, Ohio A acting as hostesses at a dinner in Athens. The program consisted of short talks by alumnae, presentation of honorary awards, and several clever skits.

Mary Emma Emerson and Mary Louise Nuelson were elected to $K \Delta II$, while Clare Anne Leach was initiated into $\Delta \Phi \Delta$.

Conventional courtesies were reversed at the traditional "Goldiggers" Dance" sponsored March 2 by *Mortar Board*. Annual rules governing the dance stipulated that women must make, call for, and escort their dates. Corsages received by the men consisted largely of vegetables, lilies, cactuses and pansies.

For the second consecutive year the Buckeye conference basketball crown rests on the heads of Ohio Wesleyan's Battling Bishops. They emerged with a record of eight victories as against no defeats in league competition.

RUSH CHAIRMAN: Dora Louise Patton, 702 Sandusky St., Ashland, Ohio. MARTHA ROCKEY

WEST VIRGINIA ALPHA—WEST VIRGINIA
UNIVERSITY

Chartered, 1918

INITIATED, November 5, 1934: Jane Baer, Morgantown; Eleanor Mockler, Mannington.

INITIATED, March 16, 1935: Elizabeth Arnold, Elkins; Betty Sue Baker, Morgantown; Janice Boone, Mt. Hope; Ruth Stout Godley, Harrisville; Mary Lee Hicks, Webster Springs; Ardath Hilton, Wheeling; Helen Jacob, Wellsburg; Emily Kell, Bluefield; Jane McClure, Charleston; Francis Reitz, Stanford, Florida; Lois Sprickman, Buffalo, N.Y.; Katherine Traubert, Wellsburg.

The beginning of the year, 1935, marked the inauguration of Dr. Robert Allen Armstrong, who is acting as the president of West Virginia University for the remainder of the school year. Rapid progress has been made in building the new wings of Women's Hall and Morris Hall, a new men's dormitory. Outstanding events on the campus have included the appearance of Norman Thomas, Cornelius Vanderbilt, Jr., Oxford debaters, and Ted Shawn dancers. This University has been taking an active interest in debating. A group of men students made a two weeks' tour which brought them in contact with many schools. A women's debating team has also made a short tour. May 12, will mark the beginning of "West Virginia Week." The entire week will be devoted to the boosting of West Virginia University and to the entertainment of alumni.

Mrs. Finger visited the chapter on her inspection tour in November. The main social event in her honor was a buffet supper to which were invited all actives, alumnae, and pledges.

Kathleen Berthy, past president of the fraternity, has been chosen to represent the chapter for the Amy B. Onken

Award. She has also been elected to serve as president of Women's Panhellenic Council and was recently initiated into $K \Delta II$, education honorary. Jane Baer, a junior, was elected to $\Sigma II \Sigma$, honorary physics fraternity. *Matrix*, women's journalism honorary, has initiated Eleanor Hastings and Francis Reitz, Newly elected *Forum* members include Jane Baer and Katherine Johnson.

Mary Jane Baker, Betty Sue Baker, and Alma Fraser are three of the six representatives on the campus from which a beauty queen will be chosen by a professional judge.

This chapter has taken an active part in all sports which include swimming, basketball, bowling, and baseball.

The precedent has been set of having formal dinner served on Thursday evenings, to which a few guests are asked each week. After dinner the preps join the actives for coffee and songs in the living rooms of the chapter house.

The chapter has entertained at various times with buffet suppers for the alumnae, Women's Panhellenic Council, sorority presidents, pledging, as a forerunner to Women's Panhellenic dance, and several times on Sunday evenings. In February the Morgantown Alumnae Club entertained the members of the incoming and outgoing executive council. Both an informal and formal dance have been given. Following formal initiation held at the house, a formal dinner was given in the Morgan Hotel, March 16. At this time two scholarship rings were presented: one to Ardath Hilton, the prep making the highest average the first semester; and one to Eleanor Hastings, as a reward for last year's highest average.

On April 27, the annual $\Pi B \Phi$ Homecoming was held. The entire week-end was devoted to the entertaining of alumnae with dinners, luncheon, and a dance.

Several features are planned for the month of May. The *May Day Sun*, the fraternity paper will make its yearly appearance. An effort will be made to establish a program for the week-end of Mothers' Day as an annual event, including a sorority sing and exhibits from each sorority.

PLEGDED: Helen Hughes Bonafield, Kingwood; Jane McClure, Charleston; Mary Katherine Riddle, Morgantown.

RUSH CHAIRMAN: Mary Jane Baker, 209 S. Walnut St., Morgantown, W.Va.

MARY ELIZABETH NUTTER

ONTARIO BETA—UNIVERSITY OF WESTERN
ONTARIO

Chartered, October, 1934

Pledge Day, October 28, 1934

INITIATED, December 17, 1934: Elsie May Arthur, Elizabeth Escott-Beal, Corrine Cherry, Shielah Gordon, Rhoda Harvey, Marjorie Robinson, Olive Saunders, Jeanne Watt, Mary Younge, London; Mary Butler, St. Thomas; Anne Whyte, Battle Creek, Mich.

On the afternoon of December 17, eleven new members were initiated. At the cooky-shine which followed, the initiates sang two original fraternity songs they had composed, as part of their initiation.

Before the Christmas holidays, Ontario A presented the chapter with a handsome silver loving cup, which was very much appreciated by the entire chapter. The alumnae gave the chapter house a complete new set of table cloths and table napkins, and two members gave new curtains for the dining room and living room.

The University was closed from December 22 until January 7. In January the fraternity group picture was taken for the *Occidental*, and during the rest of the month every one was busy with examinations, which were followed by a long week-end before the second term began. At the beginning of the new term, on February 1 the chapter held open house, and many of the alumnae were present.

The Ontario B gave a recognition pin to Mary Younge who left for Victoria Hospital in Montreal, after the January examinations.

The appointments for this year's Honour Society included three senior girls, all of whom were $\Pi B \Phi$: Lorna Nash, Catherine Hargan, and Louise Neville. Membership is received by appointment by a committee, of which the junior representative was Hilda Ingram. Appointment for this society is based on extra-curricular activities, and scholarship.

Marjorie Dampier was chosen as candidate for the Amy B. Onken Award. Gretchen Eckel, Louise Neville and Marjorie Dampier were appointed to *Mortar Board*. Panhellenic regulations provide for three weeks closed

rushing, in rotation, by the three women's fraternities on the campus. This year $\Pi B \Phi$ had the second week, March 3, which began with a tea at the chapter house given by the new members. During the week, parties were given by London members. On March 9, a final rushing party, including every rushee, was given at the chapter house. Movies, which had been taken in February of all freshettes, were shown, as well as those taken in former years.

On March 15, Margaret Beal, president, represented Ontario B at the annual dance given by Ontario A in Toronto, and on March 16, Ontario B gave its annual

dance at the London Hunt Club.

On April 6, Ontario B joined Ontario A and alumnae clubs from surrounding districts in celebrating Founders' Day in Hamilton. All members of the chapter were present, and as this was the first Founders' Day, of Ontario B, much interest was manifested in the ceremony, and in the meeting of members from other chapters and clubs.

PLEGGED, October 30, 1934; Mary Kenny Sarnia.
RUSH CAPTAINS: Lorna Nash, 991 Wellington St., London; Norienne Ranahan, 762 Maitland St., London.
NANCY WHYTE

GAMMA PROVINCE

MARYLAND ALPHA—GOUCHER COLLEGE

Chartered, 1897
Pledge Day, No Pledging

INITIATED, January 29, 1935: Barbara Deemer, Kingston, Pennsylvania; Lucille McCormick, Wilkes-Barre, Pennsylvania; Helen Purdy Nixdorff, Baltimore, Maryland; Margaret Dunbar Reed, Oil City, Pennsylvania; Mary Ellen Wood, Wheeling, West Virginia; Jean Moler Critchlow—October 9, 1934.

Social activities at Maryland A took a busy whirl in the middle of February. On February 15, a faculty tea was given. It proved to be one of the most enjoyable social events of this year. On February 18, a benefit bridge for the Settlement School took place.

Katherine King was elected chairman of the junior-senior banquet. She was unable, however, to retain this honor because of the limit to extracurricular activities set by the student organization board. She was also elected chairman of the Goucher delegation to the Silver Bay Conference. Jean Critchlow had one of the leading rôles in the "Fan," presented by *Masques and Faces* March 2. Barbara Deemer was elected by the student body as freshman member of the student organization.

The Panhellenic Council of Goucher is considering new rushing plans for the coming year. Formerly, rushing began two weeks after the beginning of the autumn term. The rush season opened on Saturday with the women's fraternities drawing for open house for either Saturday or Sunday. A closed week will follow as before, and rushing will be resumed at the close of this period. But the groups will draw for the Monday or Tuesday to entertain. The remainder of the week's rushing plans have not been completed.

Recent honors have come to three of our girls. Our president, Betty Williams, has just been elected to membership of the honorary organization of "Also-Rans," composed of the most outstanding girls on campus. She has also been nominated for May Queen. Several of Lucille McCormick's articles have been published by the literary quarterly—*Kalends*. Virginia Thomas has brilliantly completed her honor's work on *The History of the South Since 1860*.

RUSH CHAIRMAN: Jean Flynn, 438 West 116th Street, New York, New York.

LUCY E. SCHULER

DISTRICT OF COLUMBIA ALPHA—GEORGE WASHINGTON UNIVERSITY

Chartered, 1889
Pledge Day, October 19, 1934

The most important event of the past semester was Miss Onken's visit in November. It was wonderful to have her here and District of Columbia A is very proud of having had our Grand President hold fall initiation for the chapter.

On Christmas night the Army War College was the scene of District of Columbia A's annual Christmas dance. In spite of the fact that many of the girls had left town for the holidays it was a big success. On Saturday, February 9, a buffet supper was held in the rooms for February rushees. A few weeks later the mothers club entertained at a tea in the rooms for actives, pledges, and their fathers. The alumnae club held a bridge party in the rooms on Monday, February 25. All chapter members were invited.

Virginia Pope, chapter president, was recently elected to *Hour Glass*, honorary activities fraternity for women similar to *Mortar Board* at other colleges. Verna Volz

has been given an important part in "Goodbye Again," latest play of the dramatic club, *Cue and Curtain*. Verna is also archery champion and university publicity director of "Troubadors," the annual musical show. Eldridge Loeffler is on the publicity committee of "Troubadors" and is secretary of the intramural board.

All Greek letter organizations on the campus are contributing to a Pan-Greek scholarship to be awarded next fall. Verna Volz is on the executive board for the Pan-Greek scholarship.

District of Columbia A actives and members of the alumnae club were enjoyably entertained on Founders' Day by a talk on "A Century of Progress" given by Martha McGrew who was executive assistant to the manager of A Century of Progress. Miss McGrew is an alumna of District of Columbia A.

PLEGGED: Therese Arceneaux, Eunice, La.; Mary Bannerman, Clarendon, Va.; Baby Jo Barlow, Virginia Crisp, Thelma Dunbar, Julia Metcalfe, LaVerne Roberts, Jane Saegmuller, Virginia Seaman, Bertha Shafer, Martha Talley, Elizabeth Hewins, Hood Hoover, Eleanor Akin, Betty Angus, Washington, D.C.; Janice Hylton, Douglas, Wyo.; Mary McCroskey, Dermott, Ark.; Arline Mitchell, Little Rock, Ark.; Leona Moser, Chillicothe, Mo.

PLEGGED, February 25, 1935: Shirly Mangham, Dorothy Plugge, Mary Shelton, Washington, D.C.

RE-PLEGGED: Helen Barnes, Alice Dougherty, Washington, D.C.; Olivia Summers, Norfolk, Va.

RUSH CHAIRMAN: Dorothy Patterson, 3046 Newark St. N.W., Washington, D.C.

HELEN HODGKINS

VIRGINIA ALPHA—RANDOLPH-MACON WOMAN'S COLLEGE

Chartered, 1913
Pledge Day, September 29, 1934

INITIATED, December 15, 1934: Margaret Birch, Reading, Pa.; Bonnie Elledge, Painesville, Ohio.

INITIATED, February 9, 1935: Eleanor Benninghofen, Hamilton, Ohio; Marian Carlisle, Tulsa, Okla.; Jane Denman, Lufkin, Texas; Winifred Dickey, Garden City, L.I.; Scharmell Elliott, Hempstead, N.Y.; Glennes Teter, Oklahoma City, Okla.; Nan Tinsley, Spartanburg, S.C.; Doris Wagenbauer, Hempstead, N.Y.; Regina Zies, Chevy Chase, Md.

INITIATED, February 26, 1935: Janie Moore, Tuscaloosa, Ala.

Virginia A was honored to have Miss Onken as its guest November 25, 26. She arrived at noon Sunday and the chapter were hostesses at a faculty-Panhellenic tea in her honor, after which she had a session with the pledges. On Monday, she met with the initiates and with the individual officers and then attended a program by Edna St. Vincent Millay. By her charming personality, her sincerity, and her enthusiastic $\Pi B \Phi$ spirit, Miss Onken won everyone with whom she came in contact and left behind her greatly strengthened loyalty.

Before Christmas, the chapter had a very amusing party for the pledges. During the evening *Christmas Arrowettes* with news of Virginia A were distributed.

The Panhellenic scholarship chairman has not yet determined the relative standings of the chapters on campus for the first semester, but $\Pi B \Phi$ is happy to have brought its average up 2+ points. After initiation, February 9, the chapter had a cooky-shine for the new initiates and Sunday morning the chapter had breakfast at the Band-box.

Several $\Pi \Phi$ s have received outstanding honors this year. Winifred Dickey was brought out Omega, secret society, of which Scharmell Elliot is a member. Jane Denman was brought out S.T.A.B. another secret society. Mary Alice Shackleton was chosen by *Am Sam*, hon-

orary secret society, and she has also been elected assistant chairman of May Day. Scharmell Elliott is assistant chairman of costumes for May Day. Doris Wagenbauer was manager of freshman hockey team and Glennes Tater and Winifred Dickey were on the freshman team. Nancy Hart was on the sophomore hockey team. Mary Alice Shackleton was a member of the junior hockey team and she and Bonnie Elledge were on the junior swimming team. Peggy Birch is vice-president of the International Relations Club and secretary-treasurer of Quill Drivers, honorary literary society. Peggy recently represented Randolph-Macon at the Southeastern International Relations Conference held at Davidson College, February 21-23. Katherine Davis, a pledge, was recently awarded a loving cup for the most attractive model in a style show. Marian Carlisle has been appointed chairman of Main Hall decorations for Odd Day. She is treasurer of the French Club, secretary of the Debate Council, historian of the Sock and Buskin and a member of the sophomore basketball team. She had the lead in the annual fall production of the Dramatic Club and represented Randolph-Macon at Hampden-Sydney in a triangular debate and won.

Miss Sallie Payne Morgan, dean of women, has met with the various sorority heads and formulated plans for a series of lectures on Good Usage in Social Relationships, which will then be related to the various chapters. $\Pi B \Phi$ is incorporating these talks in the chapter meetings each week.

Virginia A held its Founders' Day banquet, April 27 at Boonsboro Country Club. The theme was the "Pierce Arrow Tour." A stunt portrayed a journey from Monmouth through every town represented by Virginia A, and ended in the arrival at Lynchburg and Randolph-Macon. At the banquet, Eleanor Benninghofen was awarded the cup for the highest scholastic average among the freshmen and the name of Marian Carlisle was engraved on the sophomore scholarship cup.

The chapter social committee made arrangements for each girl in the chapter to visit the alumnae in town during the spring months. Now, both alumnae and actives are planning together for open house on May Day.

RUSH CHAIRMAN: Janet Sanborn, Goldsboro, N.C.
JOSEPHINE CULP

VIRGINIA GAMMA—WILLIAM AND MARY

Chartered, 1925

INITIATED, February 16, 1935: Mae Wright, Lynchburg; Helen Skofield, Hampton; Kathrine Williams, Fayetteville, Pennsylvania; Harriet Morden, Bad Axe, Michigan; Florence Fisher, New York City; Olive Nestor, Caldwell, New Jersey.

Dr. John Stewart Bryan, the newly installed president of the College of William and Mary, has succeeded in bringing to the campus a large number of outstanding personalities of the day. Dr. Douglas S. Freeman, eminent publisher and commentator, has been secured to lecture on contemporary history during the spring term. A selected group of students recently had the rare pleasure of hearing Miss Gertrude Stein read and explain some of her poetry which has received comment of late. Perhaps the most popular innovation is the series of concerts presented by the Richmond Symphony Orchestra, during the winter months. These concerts were so well attended that everyone feels sure they will be continued next year.

Virginia Γ has enjoyed the opportunity to participate in a new and extensive intramural sports program started this year. There has been competition between the different women's fraternities and with the women in the dormitories in tennis, basketball, hockey, bridge, and swimming. The chapter has entered into all these events and has made a very creditable showing. It has also brought the members of the chapter into closer contacts with other fraternity and non-fraternity women.

Following the last initiation ceremony Virginia Γ is claiming three "daughters." The chapter was naturally very happy to entertain all three mothers at the initiation banquet.

This chapter's $\Phi B K$ membership this year is Virginia Clementson while Elizabeth Jones was initiated into $\Phi \Sigma$. Carol Gouldman and Elizabeth Jones are both newly elected officers of Clavton Grimes Biological Club. Mai Wright and Helen Skofield are members of $K \Delta \Pi$. The lead in "The Jealous Wife" presented March 14 by the college players, was acted by Katherine Williams.

Founders' Day always reunites $\Pi B \Phi$ alumnae in Williamsburg, particularly of Virginia Γ . This year there were even more people back than usual, and too, the Richmond Alumnae Club renewed the custom of celebrat-

ing the day with us Virginia Γ as the guests of the chapter at the annual banquet. Thus it was entirely fitting that for the first time here the lovely new candle lighting ceremony was used. The effect was beautiful and every one present was truly inspired. The members of this chapter believe that it will soon be an annual Founders' Day custom, since nothing could be more appropriate.

The local Panhellenic voted to make politics legal in the annual spring W.S.G.A. elections.

At the annual Panhellenic banquet held on April 11, the $\Pi B \Phi$ delegates accepted on behalf of the chapter the scholarship cup, awarded each year to the fraternity on campus having the highest scholarship average. This is the first time for several years that $\Pi B \Phi$ has achieved such an honor and we are firmly resolved to keep the cup next year.

PLEGDED: Evelyn Traxler, Washington, D.C.
RUSH CAPTAIN: Jane M. Steele, 182 W. Broadway, Lexington, Kentucky.

CLOVER JOHNSON

NORTH CAROLINA ALPHA—UNIVERSITY OF NORTH CAROLINA

Chartered, 1923

Pledge Day, March 4, 1935

INITIATED, January 30, 1935: Virginia Ezzard, Lawrenceville, Ga.; Catherine Cline, Shreveport, La.; Mary Pride Cruikshank, Raleigh, N.C.; Patricia Dicks, Chapel Hill, N.C.; Kate Harrison, Brook Hill, Va.; Emmaline Henderson, Graham, N.C.; Nancy Lawlor, Durham, N.C.; Jean McKay, White Plains, N.Y.; Virginia Prettyman, Summerville, S.C.; Jean Van Deusen, Brooklyn, N.Y.

GRADUATES: Margaret E. Gaines, A.B., Richmond, Va.; Nancy Gordon, A.B., Spray; Flora Johnson, A.B., Elizabeth City; Elsie Lawrence, A.B., Chapel Hill; Margaret McDonald, A.B., Raleigh, Ellen Alice Murchison, A.B., Rocky Mount; Julia Wood Skinner, A.B., Elizabeth City.

Dr. Hardin Craig, noted authority on Elizabethan literature of Stanford University, was visiting professor at the University for the winter quarter. A new holiday, Student-Faculty Day, was inaugurated February 20, 1935, to strengthen the relations between the two groups and to acquaint University friends with the important University traditions and purposes. The program included a general convocation at which the President of the University, a prominent alumnus, and the President of the student body spoke, a student-faculty luncheon, exhibits by all departments of the University, a football game, open house at every fraternity in the University, and a stunt program in Memorial Hall. Of course the day was a great success from every point of view. Gertrude Stein was one of the prominent lecturers to visit the university. Her talk was followed by a lively discussion of modern poetry at Graham Memorial.

Following initiation, a banquet was given for the initiates, to which the alumnae in Chapel Hill were invited. After toasts and the singing of fraternity songs, the new initiates and the alumnae presented clever stunts. In January, the alumnae gave a tea at the home of Mrs. Ruark for members and pledges. A prominent member of the faculty, Dr. Phillips Russell, spoke to the group. Several get-together parties for members and pledges were given at the house. A buffet supper was given after the Co-ed Dance. $\Pi B \Phi$ members and pledges were entertained at a tea given by $X \Omega$ in February. The annual basketball game between $\Pi B \Phi$ and $X \Omega$ was played March 7, to make money for the Settlement School. The Honor Roll for the first quarter included the names of six actives and three pledges. Margaret McDonald and Ellen Alice Murchison were invited to join $A K \Delta$, national sociological fraternity.

Founders' Day was observed by a lovely banquet at the Carolina Inn, at which both actives and alumnae were present.

RUSH CAPTAIN: Priscilla White, Camp Yonahlossee, Blowing Rock, N.C.

JULIA WOOD SKINNER

NORTH CAROLINA BETA—DUKE UNIVERSITY

Chartered, 1933

Pledge Day, October 1-5

INITIATED, February 18, 1935: Ruth Couse, Ruth Herrmann, Baltimore, Md.; Betty Gene Gilbert, Chattanooga,

Tenn.; Beverly Kurtzman, Maplewood, N.J.; Ann Louise Laupp, Charleston, W.Va.; Mary Frances Merz, Chevy Chase, Md.; Charlotte Miller, Miami, Fla.; Helen Smith, Thomasville, Ga.

Duke University started a new semester with an increased enrollment which surpasses all previous records. The student body is now composed of over 3,000 students. The East campus, on which the engineering school is situated, has an addition in the form of an engineering building to house new equipment. The university is fortunate in having Dr. William Stern, a noted German psychologist, connected with the school of psychology here during his stay in Durham.

The basketball teams received third place in the Southern Conference.

Student elections took place in March. The new system of elections for student government offices are very successful. The candidates for office are required to take an examination, written and oral, given by an examining board composed of faculty members. This is the second year in which this system has been used, and it has been very efficient in selecting capable girls.

A body of fifteen outstanding freshman girls has been selected by the Y.W.C.A. to serve as a permanent cabinet to work for the furtherment of campus interests in Durham and in the student body.

Initiation was held on February 18. After the service the chapter gave a cooky-shine for the new initiates in the home of one of the actives. Margaret Humbert, the chapter president, played a leading role in the Duke Players production, "The Ninth Guest" by Owen Davis. The chapter gave a dance on March 12. The members are planning a cabin party for May. These parties are favorites among the women's fraternities, and are usually held in the comfortable Duke homestead. Every Sunday night the chapter has coffee in the chapter room to which prospective rushees are invited.

Each year North Carolina B joins North Carolina A in holding the Founders' Day program. This year a banquet was held in Chapel Hill. Next year the program shall be observed in Durham. Both chapters have found that this method of observing Founders' Day is of more pleasure and benefit to each chapter concerned than separate celebrations would be.

GRADUATES: Elvira Burleigh, B.A., Rutherford, N.J.; Margaret Humbert, B.A., Rasmouck Heights, N.J.; Sylvia Hunsicker, B.A., Allentown, Pa.; Laura Johnson, B.A., Washington, D.C.; Denzil Langston, Soc. Service, Orlando, Fla.; Ruth Lightbown, B.A., West Palm Beach, Fla.; Evelyn Newton, teaching, Durham, N.C.; Priscilla Smith, B.A., Cantonville, Md.; Trurlu Strickland, Business Administration, Durham, N.C.; Ethel Whittemore, B.S., Miami, Fla.

PLEGDED: Jane East, Detroit, Mich.

RUSHING CHAIRMAN: Frances Smith, 207 Burke St., Easton, Pa.

RHEA E. DANA

DELTA PROVINCE

MICHIGAN ALPHA—HILLSDALE COLLEGE

Chartered, 1887

Pledge Day, October 12, 1934

INITIATED, February 23, 1935: Genevieve Frasier, Moline, Ill.; Dorothy Carlisle, Beth Marsh, Hillsdale; Alison Ford, East Orange, N.J.; Ardith Helmick, Reading; Mary Louise Holmes, Detroit; Martha Jose, Cleveland, Ohio; Roberta Simpson, Litchfield; Ida Jane Spicer, Detroit; Nellie Welch, Detroit; Barbara Wilcox, Gasport, N.Y.; Helen Faunce, Harbor Springs.

New rules for class elections are being inaugurated this semester at Hillsdale College. Each sorority and fraternity selects a candidate from each class on the basis of personality, leadership, responsibility, business aptitude, tactfulness, and scholarship. These candidates are rated by a committee and the two highest for each office are submitted to the classes for election.

Karl Kuhlman, new president of the college federation, was Hillsdale delegate to the convention of the National Student Federation held in Boston.

Dorothy Deuel was appointed general chairman of the J-Hop committees, and led the grand march on April 26. Dorothy is also editor of the *Winona*, the year-book, and Phyllis Rasp is the art editor, with Bess Hagaman as copy editor.

Marian Tripp and Dorothy Deuel are members of the women's debating team, and Eugenia Nystrom represented Hillsdale in the state oratorical contest held in Battle Creek. Eugenia is president of *Tower Players*, the drama-

SOUTH CAROLINA ALPHA—UNIVERSITY OF SOUTH CAROLINA

Chartered, 1931

Pledge Day, October 3, 1934

INITIATED, March 2, 1935: Elizabeth Anderson and Jane Williamson, Florence; Margaret Hawkins, Frances Kevere, Columbia; Lida Mildred Lyles, Denmark; Maxine Scarborough, North.

South Carolina A has had, despite many difficulties, a satisfactory year. In December a special initiation service was held and Josephine Philson and Caroline Arthur were received into the chapter. These two girls proved valuable additions to the group.

A delightful drop-in party was held at Clara Ellen Owens' home to which the members of the various fraternities on the campus were invited. Later Mary Lees Graham's cottage on Lake Murry furnished the setting for another party for the members of $\Pi B \Phi$, the pledges, and their escorts. The pledges also entertained the actives with a party at Margaret Hawkins'. The new social chairman, Cornelia Reamer, has planned for the actives and pledges to meet every Thursday in the chapter room for a special "get-together."

In the February elections Elizabeth Anderson and Maxine Scarborough were voted secretary and censor, respectively, of the Euphrosynean Literary Society. Cornelia Reamer was elected Junior Leader of *Damas*, the honorary dance club. This club has recently made a new ruling regarding the election of officers whereby all women's fraternities, and unorganized girls shall hold the same number of offices through a system of rotation. Katherine Bush was a member of the committee to draw up the plan of elections.

Very few new girls entered school at the beginning of the second semester and rushing was informal.

At the regular midyear initiation ceremony six girls were initiated. The ceremony was followed by a banquet in the English room of the Hotel Columbia. Margaret Yeadon was the capable toast-mistress. Jane Williamson received a recognition pin for having the highest scholarship average among the new initiates.

A dramatic club has been formed on the campus, and much interest is being shown in the new organization. The new building, a memorial to the Soldiers of the World War, being erected on the former site of the "Y" building, is nearing completion.

Founders' Day banquet was held in the Crystal room of the Hotel Columbia. Many alumnae from all parts of the state gathered to celebrate the fiftieth anniversary of $\Pi B \Phi$.

South Carolina A benefited greatly by Miss Onken's visit. She was an inspiration and all who met her were charmed by her personality.

RUSHING CAPTAIN: Josephine Philson, 812 Henderson St., Columbia, S.C.

MUSIDORA DUBOSE

tics organization, and has the lead in the spring campus production, "The Mad Hopes" by Romney Brent. Miriam Chapman was a member of the cast of the opera, "The Bartered Bride" presented this spring.

Michigan A has several members in $E \Delta A$, the honorary scholastic fraternity: Marian Tripp, Ruth McCarty, Dorothy Deuel, and Eugenia Nystrom. Ruth McCarty and Marian Tripp are assistants in the psychology department, Charlotte Russell and Eugenia Nystrom are assistants in the English department.

A formal banquet was held after initiation with Mrs. Vera Dritler and Evelyn Harwood as guest speakers. Michigan A's spring dance was a jonquil party which was held in March.

Michigan A is the proud possessor of the hockey cup won in inter-sorority competitions, and is a promising rival for the basketball championship.

Founders' Day was celebrated with Michigan B as is the annual custom. The celebration was held at Ann Arbor.

Mary Louise Holmes was elected president of East Hall, the freshman dormitory, and Nellie Welch was elected social chairman.

EUGENIA NYSTROM

MICHIGAN BETA—UNIVERSITY OF MICHIGAN

Chartered, 1888

Pledge Day, October 7, 1934

INITIATED, March 9, 1935: Mrs. Sara Moyle Creer, Ruth Ann Christianson, Betty Jean Gatward, Priscilla Smith,

Detroit; Virginia Benedict, Rochester, Minnesota; Henrietta Cherrington, Gallipolis, Ohio; Jeanne Curtis, Knoxville, Tennessee; Marion Dickson, Gary, Indiana; Amelia Martin, Margaret Rogers, Bristol, Virginia; Edith Merickel, Toledo, Ohio; Betty McClure, Bayside, Long Island, New York; Sarah Miller, Westfield, New Jersey; Louise Taylor, Lakewood, Ohio.

Michigan B had the unusual privilege of initiating into the chapter, Mrs. Sara Moyle Creer. Mrs. Creer, was president of the local group at the University of Utah the year it petitioned $\Pi B \Phi$ and did a great deal to bring about the successful petitioning of the chapter. Before the installation in 1929, however, Mrs. Creer left Salt Lake City. She is now living in Detroit.

"Pseudo Psilly Psymphony" was the theme of the annual Sophomore Cabaret, held late in December. Members of $\Pi B \Phi$ participating were Marion Holden, Josephine Cavanagh, and Suzanne Johnson as Mickey and Minnie Mouse; Edith Merickel as Betty Boop; Edith Zerbe as one of the three little pigs. Ruth Ann Jernegan and Jeanne McLean were a very important part of the duet and trio. Lois King, was Program Chairman on the Central Committee.

Not to be outdone, the Junior girls presented, March 20-23, the Junior Girls' Play "Tune in on Love." The play was written by a $\Delta \Delta \Delta$ but $\Pi B \Phi$ was well represented both in the production itself and on the Central Committee. Taking part in the show were Betty Scherling as Miss Fleming, and Virginia Benedict as one of the Timpkins; Jeanne Curtis, Ester Greenwood, and Martha Steen as vocalists, and Edith Merickel and Dorothy Roth as Chorines. Margaret Hiscock and Barbara Bates were finance chairman and music chairman respectively. The premiere performance was given in honor of the senior women and followed immediately after the senior supper.

The new system of women's government which was inaugurated last year with the installation of Maxine Maynard as president of the Michigan League, has proved very successful during its brief existence. It was successful to the extent of inspiring the men to establish a similar system. This system combines all women's activities on campus, provides for the establishment of the merit system and organizes the non-affiliated women in a manner similar to the local Panhellenic organization. The League also sponsored throughout the year cultural activities such as musicals and art exhibits. Under its auspices was also the Children's Theater which produces plays exclusively for the children of Ann Arbor. So outstanding is the Michigan League organization that Maxine Maynard has been sent throughout the state to speak on student government. Ann Osborn was very prominent in the League's Activities this year as chairman of the social committee. Many other members of $\Pi B \Phi$ held committee positions.

At the installation banquet, March 25, Michigan B was well represented among the incoming officers. Betty Scherling is secretary, Martha Steen, social chairman, and Margaret Hiscock, orientation chairman. Margaret Hiscock was tapped by *Mortar Board* at the same time.

GRADUATES: Ruth Bosse, Evansville, Indiana; Camilla Bowman, Grand Rapids; Florence Carpenter, Bay City; Henrietta Cherrington, Gallipolis, Ohio; Marion Dickson, Gary, Indiana; Doris Gimmy, Ann Arbor; Harriett Greenwood, Youngstown, Ohio; Virginia Hartz, Evansville, Indiana; Maxine Maynard, Lansing; Nancy Sheppard, Marcelle Morford, Detroit; Margaret Mustard, Battle Creek, Michigan, Ann Osborn, Sault St. Marie; Virginia Randolph, Worcester, Massachusetts; Janice Rice, Algona, Iowa; Helen Strand, Birmingham; Virginia Ulrich, Grand Rapids, Michigan; Betty Woodhams, Buffalo, New York.

PLEGDED: Margaret Bartley, Peoria, Illinois; Betty Bertoli, Barbara Thomas, Detroit; Margaret Dodds, Flint; Hattibel Grow, Potsdam, New York; Jean Heath, Williamsport, Pennsylvania; Barbara Strand, Dearborn.

AFFILIATED: Beth Ranney, Birmingham, Michigan.

RUSH CAPTAIN: Ruth Bradner, 2194 Helen Ave., Detroit.

DOROTHY ROTH

INDIANA ALPHA—FRANKLIN COLLEGE

Chartered, 1888

Pledge Day, September 8, 1934

INITIATED, February 2, 1935: Laura Duffy, Indianapolis; Trauber Guthrie, Monticello; Ruth Hicks, Franklin.

Indiana A celebrated its forty-seventh birthday January 8 at the home of Mrs. Harry Hougham, an alumna. This is an annual affair and as usual was well attended by alumnae and the active chapter. Many letters and contributions were also received from alumnae who were unable

to attend the event. After a spread, several of the alumnae gave interesting bits of history about the local chapter and then the pledge group entertained with a stunt.

Mrs. Jasper P. Scott, Delta Province President, visited Indiana A, January 11 and 12. The alumnae entertained with a luncheon, the actives with a dinner, the pledge group with a luncheon, and the entire active chapter with a dinner in the dormitory.

Traber Guthrie won second place in the state oratorical contest. Wabash College won first after a tie for first place was voted off. Mary Owen made a straight A scholastic average for the first semester, and several of the girls' parents received letters of commendation for averages above B. These were Laura Duffy, Mary Owen, Julia Province, Martha Ann Drybread, Betty Butler, and Martha Helen Brown. Sarah Briscoe and Mary Owen were tapped by *Gold Quill*, the honorary fraternity for upperclasswomen.

The pledge group has planned a formal dance in honor of the active chapter for March 9 in Indianapolis. Both the Mothers' Club and the alumnae club entertain the active chapter with spreads about once a month. These help to bring about a closer relationship.

BEATRICE BRADLEY

INDIANA BETA—INDIANA UNIVERSITY

Chartered, 1893

Pledge Day, February 21, 1935

INITIATED, February 16, 1935: Nancy Buckley, Mary Woolery, Bloomington; Jane Crawford, Madison; Mary Ann Delcamp, Shelbyville; Peggy Failing, Harriet Flowers, Elizabeth Fitzpatrick, Mary Frances Hatfield, Eleanor Long, Jeanne Maris, Phyllis Minter, Marry Barry, Indianapolis; Madeline Sheets, Georgiana Thornton, Ft. Wayne; Jane Thompson, Wabash; Margaret Tindall, Shelbyville; Norrene Warren, Muncie; Hortense Zaring, Basin, Wyoming; Margaret Zechel, Culver; Mary Frances Kixmiller, Freeandville.

Mrs. Scott, Province President, visited Indiana B February 20 and 21. During that time she was honored guest at a formal dinner at the house. The alumnae entertained her at a luncheon, and she also had conferences with the officers of the chapter as well as with the Dean of Women of the university. Mrs. Scott viewed the fraternity, its activities, its scholarship, and its philanthropic work through the medium of perception.

As the above list shows, the chapter has a very fine list of new initiates. Initiation was held February 16, and afterwards, the active members gave a formal dinner in honor of the new initiates.

The annual musical production, "No, No Nannette" was given the later part of March. In the major cast Jeanne Maris represented $\Pi B \Phi$, and in the choruses were Norrene Warren, Harriet Flowers, Elizabeth Fitzpatrick, and Peggy Failing.

The alumnae gave a benefit bridge party March 7, for the purpose of raising funds for the Settlement School. This act is only one of the various means the alumnae have of securing this fund. During the past few months, they have entertained, at dinner, the freshmen, sophomores, juniors, and seniors in the house.

Beatrice Roehm was recently initiated into $\Theta \Sigma \Phi$, a national journalistic fraternity, and is also a member of the Women's Debating Team.

Isabel Connolly carried the honors of $\Pi B \Phi$ to the east. She led the Fancy Dress Ball at Washington and Lee University the latter part of January.

$\Pi B \Phi$ members are still receiving their share of campus honors as Betty Lou Peck was recently placed on the Y.W.C.A. Cabinet. Harriet Flowers and Jeanne Maris were pledged to *Taps*, a junior dramatic organization. Isabel Connolly was elected one of the five best dressed girls on the campus. In athletics, Jane Hoover made the Women's Athletic Association.

Mary Welsh was initiated into $\Phi \chi \Theta$, a national business honorary fraternity, thereby adding scholastic honors to the chapter.

The formal dance was held March 9. The upperclassmen entertained at a formal dinner before the dance.

On Founders' Day, which is traditionally observed on the Saturday nearest to April 28, the State Convention was held. At the luncheon, reports from the various chapter representatives were given and the dance was held that night.

PLEGDED: Elizabeth May, Bloomington; Jane Stevens, Hammond.

RUSH CAPTAINS: Dorothy Hamilton, 2007 High Street, Logansport; Floy Frank, Maysville Road, R.R. 9, Ft. Wayne.

RUTH RINN

INDIANA GAMMA—BUTLER UNIVERSITY

Chartered, 1897

Pledge Day, February 13, 1935

INITIATED, November 1, 1934: Marjorie Booth, Jessie Fisher, Janet Hill, Margaret Kapp, Mary Ellen Kapp, Anne Lewis, Martha Reynolds, Virginia Reynolds, Indianapolis.

INITIATED, February 27, 1935: Margaret Branaman, Alice Jane Brownlee, Marian Gearen, Charlotte McFadden, Jane Bosart, Virginia Carson, Louise Edwards, Alice June Holloway, Ruth Long, Helen Jane Lowry, Bobby Jo Vestal, Indianapolis; Maurine Warner, Ladoga.

Butler University celebrated Founders' Day, February 7, with the installation of Dr. James W. Putnam as president. Dr. Gino A. Ratti, head of the Romance language department, is acting dean of the College of Liberal Arts, filling the vacancy left following Dr. Putnam's inauguration.

The Indianapolis Alumnae Club entertained the active and pledge chapter with a spread, February 8, at the chapter house. Mrs. Paul B. Coble, house chaperon, who has just returned from a trip abroad, spoke briefly on her impressions of South Africa. The Indiana Γ Alumnae Club in conjunction with the Indianapolis Alumnae Club gave a dance and card party, February 21, for the benefit of the house fund.

Mary Ellen Kapp played as her graduation recital a number of her original compositions for both the piano and the violin. She has also been recently named concertmistress of the Arthur Jordan Conservatory of Music orchestra. Maurine Warner will accompany the United States marimba band to Europe for a tour of England and the Continent this summer. Winifred Ward and Louise Edwards were elected vice-president of the sophomore and freshman classes, respectively. Ruth Long is secretary of Woman's League and chairman of the Y.W.C.A. locker committee.

The Butler University Panhellenic has adopted a new quota system for trial in fall rush. It allows each organization seventeen freshman pledges. This does not apply to upperclassmen pledges, however. Any group which has not filled its quota may open rush after a closed period of about a month until the quota has been reached. If, for any reason a pledge should withdraw from school, the group may again open rush until the vacancy is filled.

The Indianapolis Panhellenic Association sponsored a performance of *Eva Le Gallienne in L'Aiglon* on Monday, February 25, for the benefit of the Panhellenic scholarship fund.

Indiana Γ has begun its preparation for fall rush with a series of small, informal parties at the house each week for girls who will come to school in September. The May Day breakfast was held at the house on the first Sunday of May in honor of the mothers and girls being rushed.

PLEGDED, October 25, 1934: Mavilla Rainey, Indianapolis; Maurine Warner, Ladoga.

PLEGDED, February 13, 1935: Mary Lou Carpenter, Gerry Johnson, Barbara Ryan, Jane Patton, Jane Woodward, Indianapolis.

RE-PLEGDED, February 13, 1935: Jane Dungan, Charlotte McFadden.

IN TOWN RUSH CO-CHAIRMEN: Ruth Repschlager, 5411 N. Delaware St., Indianapolis, Ind. Virginia Reynolds, 820 Eastern Ave., Indianapolis, Ind.

OUT-OF-TOWN RUSH CAPTAIN: Martha Reynolds, 820 Eastern Ave., Indianapolis, Indiana. GEORGIA BING

INDIANA DELTA—PURDUE UNIVERSITY

Chartered, 1921

Pledge Day, September 8, 1934

INITIATED, March 9, 1935: Audrey Blow, Park Ridge, Ill.; Virginia Busard, Janet Martin, Rushville; Martha Cassell, Indianapolis; Charlotte Epple, West Lafayette; Mary Jean Light, Evanston, Ill.; Miriam Mohr, Cleveland, Ohio; Orpha O'Rourke, Fort Wayne; Jean Perkins, Fortville; Ann Sims, Frankfort; Betty Ann Stewart, Greensburg; and Esther Turley, English.

Initiation was followed by a banquet held in the Peasant Room of the Union Building. Mary L. Matthews, Dean of Home Economics School, presided as toastmistress.

Lafayette alumnae Panhellenic held a Greek Conclave in February. Maria Leonard, Indiana Γ , who is Dean of Women at University of Illinois, was the speaker. She brought many new ideas to Purdue University; this was the first meeting of its kind on this campus. The meeting closed with a luncheon attended by over three hundred Greeks. Several national officers of the different women's fraternities were present.

During Christmas vacation the $\Pi B \Phi$ Building Association installed built-in book cases across one end of the library. The Indiana Δ alumnae are sending books as gifts to the chapter.

The chapter was honored by an official visit from the Province President, Mrs. Scott, in February. Mrs. Scott's charming personality and ideas will be a great inspiration for the chapter in the future.

The formal dinner dance was held at Duncan Memorial Hall February 16. Nadine Muentzer, social chairman, was in charge of the decorations and dinner.

The alumnae club has invited each class to dinner. This year, as in previous years, the chapter has had exchange teas with fraternities. The chapter has also been entertained at dinner by several fraternities.

The Mothers' Club gave its annual dinner for the chapter at the chapter house in March. During the year, this club has donated five dollars to the endowment fund and has completed the chapter's set of silver.

A $\Lambda \Delta$, a freshman honorary, has pledged Mary Jean Light. Freshman representatives for Student Senate are Mary Jean Light and Elizabeth Ann Stewart. Lillian Peterson, also a member of the Student Senate, is a candidate for president of W.S.G.A. June Koelliker is a candidate for vice-president of Y.W.C.A. Genieve Sexson and Helen Creech are on the sophomore staff of *Purdue Exponent*, the campus paper. Martha Cassell is secretary-treasurer of Virginia C. Meredith Club, a Home Economics Club. Aline Marshall is on the sophomore staff of *Debris*. Several girls have parts in the musical comedy, "A Sweet Young Thing."

State luncheon was given at Indianapolis on Saturday, April 27. The chapters of the state always celebrate Founders' Day at this meeting. Following the speeches, each chapter sang a song. The annual state dance was held that night.

GRADUATES: Helen Ballou, South Bend; Gertrude Boyer, Chicago, Ill.; Florence Kirkpatrick, West Lafayette; and Frances Powell, Valparaiso.

RUSH CAPTAIN: Aline Marshall, 503 Waldron, West Lafayette, Indiana. ELIZABETH H. ROSS

EPSILON PROVINCE

MISSOURI ALPHA—MISSOURI UNIVERSITY

Chartered, 1899

Pledge Day, September 24, 1934

INITIATED, February 18, 1935: Evelyn Foreman, Genevieve Howell, Geraldine Klein, Betty Jo Le Vec, Helen Mary McLatchey, Rosemary Ruddy, Harriet Taylor, Margaret Waters, Ann Louise Welsh, Margaret Yates, Kansas City; Mildred Bailey, Houston, Texas; Josephine Baldrige, Bloomfield, Iowa; Mary Bell Barnes, Anderson; Anne Dorsey, Evanston, Ill.; Jane Fiquet, Clara Groves, St. Joseph; Jean Lightfoot, Springfield; Jane Meinershagen, Chillicothe; Betty Anne Payne, Columbia.

Attempting to distribute the honors and duties of college life more widely and to increase group consciousness among University women, W.S.G.A. is giving a certain value in points to each recognized activity. They are

making a detailed investigation of the activities of every woman student, and next year no one is to be allowed to have more than sixteen points. Another project which will make a friendlier feeling on the campus is being carried on by Freshman Commission, women's honorary interfraternity organization. Each member of Freshman Commission is in charge of a group of women students who meet once a week to discuss current and personal problems. Jane Fiquet is president of Freshman Commission and also on the W.S.G.A. Board. Margaret Waters and Mildred Bailey are members of Freshman Commission.

Dean Bessie Leach Priddy, after many years of faithful service, resigned her position as Dean of Women this year. Miss Mary McKee, acting with a committee of women connected with Missouri University in various capacities, has taken her place. Another innovation has come in the form of a new set of rushing rules, compiled by the Women's Panhellenic Association, of which Mary Louise Theis is treasurer. The plans have not been com-

pleted yet but it has been decided that next year the rushees will all stay on the top three floors of the Tiger Hotel instead of being lodged at various boarding houses.

Missouri University has been most fortunate in having such outstanding artists as Fritz Kreisler and Rosa Ponselle as its guests this year. The St. Louis Symphony Orchestra played in Columbia on February 25. Especially interesting speakers have been Stephen Leacock, Dr. Brown, Dean of the Yale School of Divinity, and Burns Mantle, noted dramatic critic.

The annual Panhellenic dance was given January 28. It was an even more exciting climax to examination week this year because of the music of Charlie Agnew.

Great excitement was occasioned February 15 by a fire in the chapter house. An arch between the hall and one of the living rooms was badly burned and a section of the floor upstairs had to be ripped up in order to put out the flames.

Missouri A has entertained with two informal dances at the chapter house this year, one on November 24 and another March 29. The annual Christmas dinner, with a Christmas tree and gifts for everyone, was given December 12. Founders' Day was celebrated by a banquet at the Tiger Hotel, followed by a program in honor of the Founders.

Members of Missouri A have been outstanding in dramatic activities on the campus this year. In the major productions, given by Missouri Workshop, the dramatic association, of which Frances Ferguson is secretary, Elizabeth Ann Dickinson took the only female part in *Yellow Jack*, Jane Wyman had the lead in *Ten Minute Alibi*, and Frances Ferguson, Jane Wyman, and Elizabeth Ann Dickinson had parts in *Abraham Lincoln*. In the various one-act plays, sponsored by Workshop, Jean Lightfoot had the lead in *Odd Idea*, and Frances Ferguson, in *Evelyn Byrd*.

For the first time Missouri A entered a candidate for Queen of the Homecoming this year and was happy at having Jean Lightfoot crowned Miss Mizzou. Mary Louise Theis and Frances Ferguson have been to Z. S., women's honorary inter-fraternity organization, Marjorie Ming and Mary Eichenberger, to A. K. A., sociology fraternity, Dorothy Arthur and Mary Louise Theis, to I. A. X., national advertising fraternity, and Frances Ferguson, to A. T. K., honorary English fraternity. Mary Ann Patterson is corresponding secretary of the International Club and Maye Wymore is president of the Glee Club. Elizabeth Ann Dickinson was elected to Φ T. O., national Home Economics fraternity and is local news editor of their national publication, *The Candle*.

PLEDGED: Maxine Hurst, St. Joseph.
SUMMER RUSH CHAIRMAN: Jean Lightfoot, 805 E. Elm, Springfield, Mo.
ROSEMARY RUDDY

MISSOURI BETA—WASHINGTON UNIVERSITY

Chartered, 1907

Pledge Day, September 27, 1934

INITIATED, February 25, 1935: Jean Berthold, Evelyn Bissell, Marybeth Brooking, Frances Buss, Betty Chappell, Helen Close, Jean Dunlap, Marie Gissler, Jane Gunn, Winona Gunn, Susan Hammel, Adele Helmkampf, Elberta Herget, Ruth Leunig, Jane Many, Elizabeth Montgomery, Virginia Purdy, Jean Winter.

Last October Missouri B had the pleasure of a two day visit from Mrs. Daniels, Epsilon Province President. A cooky-shine was held in her honor one evening, after which some of the members took her to the theatre. The following day the chapter officers gave a tea in the II B Φ room so that Mrs. Daniels could meet the Panhellenic representatives and chapter presidents of the other sororities on the campus.

Missouri B gave three dances during the school year. The pledge dance was given in October and was informal. Just before the Christmas vacation began a formal dinner dance was given at the Jefferson Hotel. In the early part of May a spring formal was held at one of the country clubs.

This year instead of having a week-end house party, Missouri B held a slumber party one Saturday night the end of November. During the early morning hours the pledges were called upon for entertainment, and needless to say very little sleep was had by anyone. Just before initiation the pledges had a slumber party also, in order to celebrate the end of their pledgeship.

Last November II B Φ won a cup as first prize for the best decorated float in the annual Homecoming parade. A large open touring car was camouflaged so that it looked like a locomotive painted with the college colors and initials.

Evelyn Bissell, a new initiate, was chosen as one of the

three most popular Freshman women on the campus.

Several events have been held to foster closer friendship and cooperation between the women's fraternities. An inter-sorority sing was held in February at the Chapel and was well attended both by students and outsiders. Missouri B sang as one of its numbers *Pi Phi Tribute*, the favorite song at Convention last summer. In March Mortar Board, under the direction of Jocelyn Taylor its president, sponsored co-ed vodvil in which each sorority gave a short stunt.

In February *Thyrsus*, the dramatic society, presented its annual three act play. This year the comedy, *Three Cornered Moon*, was given with Frances Buss playing the leading role and Gene Penney in a supporting part.

GRADUATES: Annie Meroe Burnet, Mary Catherine Trueblood, Inez Wilson, Webster Groves; Virginia Withington, Virginia Capps, Jocelyn Taylor.

PLEDGED: Virginia Kerwin.
RUSH CAPTAIN: Genevieve Penney, 1439 Rankin Drive, St. Louis, Mo.
JANE PETERSEN

MISSOURI GAMMA—DRURY COLLEGE

Chartered 1914

Pledge Day, October 1, 1934

INITIATED, February 25, 1935: Jane Welsh.
Missouri Γ has recently enjoyed a brief visit by the Province vice-president, Mrs. Donald Lyons.

"The Joyous Season" by Phillip Barry was given lately by the Drury Players, Georgia Mae Shackelford, Katy Equires, Josephine LeCompte, and Pollyanna Plummer had four of the six feminine parts in the play. In addition, Georgia Mae Shackelford was the production manager.

The annual Founders' Day banquet was held on April 28. The color scheme of the wine and silver blue was carried out. Missouri Γ used the candle lighting ceremony of the past Convention for the first time. Toasts were given in recognition of the outstanding work accomplished by several of the members during the past year.

The pledge group of Missouri Γ honored the actives with a house dance on Friday, March 1. The affair met with great success, and was deeply appreciated by the actives.

In order to increase the fraternal spirit, Missouri Γ has initiated a system of Sunday night suppers after which an informal social evening is spent. A committee of two is responsible for the planning and preparation of the supper for every other Sunday night. This plan has been received with enthusiasm and is fulfilling its purpose.

On March 17, Missouri Γ entertained with the annual formal dance. The St. Patrick's Day motive was observed in every detail.

The chapter has maintained a high record in the intramural athletic activities of Drury College.

In general, Missouri Γ has enjoyed an excellent school year.

RUSH CAPTAIN: Mary Jane Johnson, 1015 S. Pickwick, Springfield, Missouri.
FLORENCE ANSCHUTZ

KENTUCKY ALPHA—UNIVERSITY OF LOUISVILLE

Chartered, 1925

Pledge Day, January 9, 1935

INITIATED, March 2, 1935: Catherine Duffy, Florence Weisiger, Betty Zinsmeister.

Kentucky A is planning, with an addition to the chapter of two new pledges and three new initiates, an active Mothers' Club, an interested and helpful advisory board and Alumnae Club, an extensive program of activities for this year.

The rushees of the season were entertained with a buffet supper at the home of Betty Zinsmeister. Ella Garth Choate, rush chairman, and Peggy Marvin were in charge of arrangements. This year's rush was conducted on a very systematic basis. Each active was appointed to take charge of one rushee and she personally saw that the rushee met and knew all the members in the chapter. This proved to be a very satisfactory arrangement and simplified our problem of rushing.

The Mothers' Club of Kentucky A sponsored a silver tea early in the year, and a bridge party March 9. The proceeds from these two events were used to buy the chapter a set of silverware and to help finance several social functions. They have some excellent plans for the future, and the chapter is anxious that their meetings may be social as well as business.

Sarah Haley, a '34 graduate of the University, is working for her Master's Degree in English literature.

Our contacts with Mrs. Daniel, Province President, have been in the form of a chapter letter written to her each week by one of the actives who is chosen alphabetically. Kentucky A finds this a very fine way of keeping our Province President informed of our activities, and bringing individual members to feel the responsibility and importance of chapter correspondence with national officers.

The chapter has been well represented in the various campus activities. Katherine Duffy was elected Freshman Sweetheart at the Freshman Ball. Mary Ann Tyler and Peggy Marvin are members of the University of Louisiana Players at the University and both held leading roles in the last two performances. Kentucky A was represented on the varsity basketball team by Ada Lewman. Louise Brooks is vice-president of the Woman's League this year. Mary Bryan and Mary Louise Weaver are members of the Executive Board of the Student Y.W.C.A.

Founders' Day was celebrated at the Pendennis Club with a banquet. The most effective part of the program was the "Candle-lighting Ceremony." Kentucky A feels closer to our founders this term because of Convention and because we have as one of our pledges, Mary Elizabeth Fishback, a cousin of Mrs. Inez Smith Soule.

Due to an extended leave of absence of Professor Haygood who is working on his doctor's degree, Mr. Charles A. Orr of Michigan, has been temporarily added to the staff to replace Professor Haygood in the Social Science department. Mr. Orr will go to India this summer to finish his paper on "Ghandi."

PLEGDED: Virginia Dawson, Mary Elizabeth Fishback.
RUSH CAPTAIN: Ella Garth, 2740 Frankfort, Louisville.
PEGGY MARVIN

TENNESSEE ALPHA—UNIVERSITY OF CHATTANOOGA

Chartered, 1923

Pledge Day, February 22, 1935

INITIATED, February 23, 1935: Adelaide Biggers, Sara Lois Dent, Barbara Doughty, Jane Fergus, Martha Fletcher, Betty Johnson, Mabel Ingle, Betty Martin, Marianna Miller, Athalie Morgan, Eleanor Overend, Winifred Shaw, Margaret Wasson, Gertrude Witt, Chattanooga.

The members of Tennessee A have been quite active in dramatics this year. In the second major production, *The Good Hope*, Ruth Williamson played the role created on Broadway by Eva Le Gallienne, and Mary Alice Witt

and Betty Johnson also had important parts. $\Theta A \Phi$, the honorary dramatics fraternity, pledged two of these three Tennessee A's, Ruth Williamson and Mary Alice Witt, as a result of their outstanding performances. As a result of her work in "Houseparty," the first major production of the year, Virginia Leeds was pledged to the same organization. Among the directors of the workshop plays this year have been Ruth Williamson, Virginia Leeds, and Mary Lusk.

On January 11 the pledges entertained the active chapter with a beautifully planned formal dance at the University Gymnasium, and the actives held a reception for the pledges at the house during intermission.

The Atlanta Alumnae Club joined Tennessee A in the celebration of Founders' Day, and the candle-lighting ceremony was very effectively used.

Catherine Wilber, with the president of the junior class, and Dorothy Ridge, with the senior president led the Junior Prom, which was on March 14.

The Spring Formal of Tennessee A was presented on May 3.

Mrs. Katherine Kibler Lyons, Province vice-president, visited the Alumnae Club, and the active chapter had the pleasure of entertaining her at luncheon.

This year the executive board has adopted the plan of having a cooky-shine during each month to honor the members who have had birthdays during the month. This has proved a very successful form of informal party.

By virtue of a stagette, a booth at the H. G. Hill Stores' Food Show, and the $\Pi B \Phi$ Book Exchange, Tennessee A has been able to make substantial contributions to the Endowment Fund and the Settlement School.

On the Dean's List (a list of those students who make an average of B or better) Tennessee A placed Cornelia Samuel, Mary Lusk, Jane Fergus, Mary Elizabeth King, and Margaret Wasson. Virginia Keen received the award from the alumnae club for showing the most improvement in grades.

The active chapter was delighted to welcome Frances Cleveland of Jacksonville, Fla., back to the University at the beginning of the second semester, after her absence during the first.

GRADUATES: Marguerite Bacon, Virginia Landress, Dorothy Ridge, Catherine Wilber, Ruth Williamson, Chattanooga.

PLEGDED: Adelaide Biggers, Betty Johnson, Chattanooga.
RUSH CAPTAIN: Virginia Leeds, 114 Windemere Drive.
MARY LUSK.

ZETA PROVINCE

ALABAMA ALPHA—BIRMINGHAM-SOUTHERN COLLEGE

Chartered, 1927

Pledge Day, February 1, 1935

INITIATED, October 11, 1934: Betsy Bryant, Charlotte Daly, Katherine Lide, Bernice Lokey.

INITIATED, February 8, 1935: Marguerite Johnston, Cynthia Kelley, Mary Knox, Olive Moses, Harriet Sutherland, Texco Guero, Mexico.

$\Pi B \Phi$'s of Alabama A have been acquiring many hours lately. Katharine Kluttz, Dolly Weiss, and Frances Mallam were elected to membership in $\Pi T M$, National Honorary Social Science Fraternity of which Frances has been made vice-president. Janice Johns was chosen for $\Phi \Sigma I$, National Honorary Latin Fraternity and Gene McCoy was elected to $B B B$, National Honorary Biological Fraternity. Harriet Goff distinguished herself by being chosen for membership in $A A \Delta$, National Honor Society for freshman girls.

Elna Sessions was selected as one of the twelve beauties of the campus. Bernice Lokey was one of the maids in the queen's court for the annual parade preceding the Birmingham-Southern-Howard game.

Rosalie Pettus finished her college course in January and is travelling in Mexico. She is studying art with Raymond Adams whose wife is a $\Pi \Phi$. While there Rosalie is staying with the parents of Harriet Sutherland, who is an active member of Alabama A.

Eleanor Hall and Charlotte Daly are attending the University of Alabama this semester but Alabama A sincerely hopes they will return to the "Hilltop" next fall.

Spring rushing season was climaxed this year with a formal dance. Dolly Weiss, president of Alabama A, led the affair with James Hughes, president of the S.A.E.'s at Southern.

Founders' Day was celebrated by a formal banquet at Wagner's Tea Room. Each member of the fraternity took

part on the program, presenting some part of the founders' program.

PLEGDED: Virginia Barlett.
SUMMER RUSH CAPTAIN: Peggy Arnett, 1725 South 14th Avenue, Birmingham, Alabama.
MARY KNOX

FLORIDA ALPHA—STETSON UNIVERSITY

Chartered, 1913

INITIATED, February 23, 1935: Betty Babcock, Betty Rider, Orlando, Fla.; Helen Brin, Stewartsville, Minn.; Edna Corbett, Jasper, Fla.; Inez Hill, Cocoa, Fla.; Dorothy Hooker, Chosen, Fla.; Mary Maxwell, Sanford, Fla.; Evelyn Northen, Davtona Beach, Fla.; Judy Brown, LoLa Hammer, Mary Walton, Frances Ogilvie, DeLand, Fla.

Florida A was honored with a visit by Mrs. Lutcher Stark, February 3, 4, 5. Her visit was indeed a pleasure and an inspiration to the chapter.

Torch and Scroll, the highest scholastic fraternity on campus pledged Marjorie Hammer. The National scholarship ring offered by the chapter for the greatest improvement over last semester's grades was awarded to Dorothy Stillman. Frances Ogilvie won the scholarship award for the highest grades of the pledges, and Evelyn Northen the award for the most representative pledge.

Florida A has been taking an outstanding part in dramatics. Virginia Einsel and Lola Hammer had prominent parts in "The Tide God." Bette Stover played Hedvig in Ibsen's "Wild Duck." Evelyn Northen had the lead in "Holiday" and "So This is London."

Mary Louise Foard won her matches in the Tennis Tournament between Stetson and Rollins University.

December 15, the actives honored the pledges with a formal dance at the College Arms Hotel. Florida A and the local chapter of $\Pi K \Theta$ gave a Script dance at the DeLand Country Club on March 1. Both proved to be successful and enjoyable.

RUSH CAPTAIN: Helen Spaulding, West Michigan Ave., DeLand, Fla.
MAXINE McLARTY

FLORIDA BETA—FLORIDA STATE COLLEGE FOR WOMEN

Chartered, 1921
Pledge Day, September 24, 1934

INITIATED, October 26, 1934: Letty Stonebraker, Arcadia.

INITIATED, March 1, 1935: Lois Adkins, Starke; Phil Asher, Orlando; Betty Chitty, Eloise Frink, Jacksonville; Betty Clark, Miami Beach; Ruth Cooner, St. Petersburg; Anne Durr, Miami; Sarah Graham, Tampa; Virginia Laughner, St. Petersburg; Ermine Lawrence, Tampa; Mildred Long, Orlando; Ruth Mock, Memphis, Tennessee; Dorothy Ozburn, Miami Beach; Betty Parker, Arcadia; Mary Elizabeth Ramsey, Katherine Rogers, Miami; Kathleen Simpson, Tampa; Kathryn Todd, Tampa; Jean Treadwell, Barbara Welles, Arcadia; Virginia White, Tampa; Martha Lee Wilkerson, Miami.

Various activities of both educational and social character mark the fall term of 1934 at Florida State College for Women. Florida B is fortunate in having a II B Φ chaperon this year. Miss Elizabeth Love, Indiana Γ , who began her duties the last of October. Upon her arrival, a welcome cooky-shine was given at the chapter house, which at the same time, honored Mrs. Phil Lawrence, former Grand Vice-President, who was with the chapter the week prior to Miss Love's arrival. Early in November a reception was held for the faculty members and sororities to meet Miss Love. Lucy Pope, alumnae of Florida B and now Province president, was with the chapter four days during Thanksgiving.

On November 16 the pledges gave a II B Φ Circus party for the pledges of other women's fraternities and on December 12 another pledge activity was an after-dinner coffee given for their teachers to further friendships and congeniality. On December 18 the chapter held its annual Christmas party when each member and guest brought ten cents gifts which were collected for the donation to the poor children of the city.

The 1935 social calendar was started by the reception given by the chapter in honor of Nita Hill Stark, who made her official visit February first to third. This was followed by dinner with the actives and the pledges entertained her at breakfast Sunday morning.

Initiation was held March 1, followed by a breakfast at the Floridan Hotel, when Phil Asher was awarded the scholarship cup for pledges.

On April 27, the founding of II Γ B was celebrated with a banquet at the hotel. The program was based upon the contrast between 1867 and 1935. Decorations and place cards carried out the same idea. At this time the award was made to the active who had raised her scholarship average the most during the previous quarters.

Florida B has been well represented in campus activities this year.

One hundred per cent membership in Y.W.C.A.: *Fidelity*, union of Junior and Freshman classes, Bobbie Welles, Phil Asher, Katherine Rogers, Elizabeth Gardner, Jean Treadwell, Eloise Frink, Virginia White, and Kathryn Todd; *Freshmen Skit*, Phil Asher, Eloise Frink, and Celia Garv; Tapped for *Village Vamps*, social honorary, Ellen Wiggins, Elizabeth Gardner, and Rose Evans;

Swimming Team, Ellen Wiggins, Selie Gary, Betty Clark, Catherine Cheatham, Genevieve Wilkins, Eloise Frink; Ermine Lawrence was Assistant Chairman of the Freshmen Carnival and is Freshman Representative on the Committee on Chapel Programs; Betty Boggs was elected to B II Θ , French Honorary and has had leading parts in several plays; Mary Irene McKay wrote the script for Junior Minstrels, which was directed by Ruth Mock, and in which several II Φ s participated.

PLEGGED DURING THE YEAR: Lois Adkins, Starke; Alice Dyal, Quincy; Ruth Mock, Memphis, Tennessee; Betty Ann McKenzie, Miami; Allie Marks, Tampa; Eleanor Brothers, Birmingham, Alabama.

SUMMER RUSH CAPTAIN: Frances Morrow, 1321 Avondale Avenue, Jacksonville, Fla.

JEAN CLARK

FLORIDA GAMMA—ROLLINS COLLEGE

Chartered, 1929
Pledge Day, October 22, 1934

INITIATED, March 8, 1935: Margaret Bashford, Miami; Jane Harding, Babson Park; Isobel Moberly, St. Louis, Mo.; Ruth Myers, Uhrichville, Ohio; Anne Smith, St. Joseph, Mo.

The first and second terms of this year have been very successful for Florida Γ and we started out the spring term determined to keep up the scholarship average of the chapter. The members of II B Φ have been very much in evidence around campus and their names have been associated with many varied outside activities.

More students seem interested in Dramatic Art than most any other one activity. In three of the plays this fall, the leads have been taken by members of the chapter. Frances Hyer took the part of the actress in "The Guardsman," Constance Righter was Marya in "Riders to the Sea," and Eleanor White was Isobel in the "Truth About Blayds." Also several of the girls have had minor parts in various presentations and have done backstage work.

Rollins has always been well known all over Florida for her Christmas chapel service and for her generous charity donations. This year the services were particularly impressive as one was made up entirely of carols sung by the A Cappella choir. This was separate from the regular Christmas service which was held the night before school closed for the holidays. Eleanor Reese is one of the prominent members of the choir. Eight of the girls participated in the Needle Work Guild which required each member to furnish some clothes for a suffering family. Margaret LeFevre was very active in helping with the annual Christmas baskets that are distributed in the poor districts in Winter Park.

Not only, however, are there actresses and social service workers in the chapter but many of the girls have distinguished themselves in athletics the past two terms. Frances Hyer won the Intermediate Golf tournament in which Virginia Jaekel, Cricket Manwaring, and Eleanor Reese also participated. Jane Thayer and Jane King have both been prominent on the tennis courts and will take part in the inter-collegiate matches this spring.

PLEGGED: Virginia Boyd, St. Joseph, Mo.
RUSH CAPTAIN: Ruth Myers, Mayflower Hall, Rollins College.
FRANCES SOUTHGATE

ETA PROVINCE

WISCONSIN ALPHA—UNIVERSITY OF WISCONSIN

Chartered, 1894

The sorority quota system was introduced on Wisconsin campus for this semester. Because of the large number of pledges, there will be no rushing until next fall.

On February 10 the active chapter entertained the pledges at an informal afternoon party. Invitations written in "pig" Latin were sent out to every pledge. At the party games were played and a numerical treasure hunt was engaged in.

The chapter enjoyed an interesting afternoon on April 7 when it entertained with a faculty tea. Everyone feels that this is an excellent means of becoming better acquainted with the instructors.

Wisconsin A has voted to have an alumnae publication which will come out quarterly. The purpose of it is to give the alumnae a better means of keeping in contact with the chapter's activities.

Jean Charters, president of the Women's Self Govern-

ment Association, has been unanimously elected to be Wisconsin A's candidate for the Amy B. Onken Award.

Avis Zentner, a pledge, won the freshman declamatory contest. Dorothy Teeple was elected junior member of the *Cardinal Board of Control*; Margaret Simpson was in charge of the *Badger* sales contest; Kathryn Narr is chairman of the finance committee for Mother's and Father's Week-end; Helen Theiler was initiated into *Wisconsin Players*; and Jean Eilenburger is Personnel Manager of the *Badger*. Marion Bradley, a pledge, is freshman member of the Women's Self Government Association.

PLEGGED: Marion Bradley, Cleveland, Ohio.
GRADUATED: Elizabeth Ritchie, St. Joseph, Missouri.
RUSH CAPTAIN: Margaret Clausen.

HELEN THEILER

WISCONSIN BETA—BELOIT COLLEGE

Chartered, 1919
Pledge Day, October 21, 1934

INITIATED, February 23, 1935: Helene Jean Mullett, Milwaukee; Elizabeth Barber, Chicago, Ill.; Edith Licht,

River Forest, Ill.; Mary Blanc, Aurora, Ill.; Marjorie Willis, Maywood, Ill.

Eleanora Markam was recently elected to Φ B K; she is the third member of our chapter to receive that honor this year. Wisconsin B also won the scholarship cup for the first semester, 1934-35, with the high chapter average of 1.96.

The annual Panhellenic ball was held February 4 in the Fairbanks-Morse gymnasium. A new precedent was established in that a queen and a royal court of four were elected by popular vote of the student body. Betty Yarnelle was chosen the best dancer.

Helen Couve has been chosen a member of R.O.S.B. (Senior Bench), honorary senior women's organization.

Elaborate plans are being made by the social committee for the next sorority party on March 23. It is to be a Mardi Gras Masquerade. The spring formal, a dinner-dance, will be given at the Blarney Stone, May 18.

The *Gold*, the annual publication, is to be exceptionally fine this year. It is being edited and put out by an all-women staff, something which has never been tried before at Beloit, and which is proving to be very successful. Marion Finlayson is on the art staff and Helen Couve is the business manager.

Wisconsin B has recently organized a Mothers' Club in Chicago, which it is hoped will not only bring the mothers closer together, but will also help to keep in closer contact the chapter members who live in the various parts of the city. In addition, they are planning to raise funds for the Settlement School.

Dr. Hillis Lory of Stanford University, an authority on Japan and the Far East, has just completed a series of sixteen lectures on current conditions over there. February 11, Roy Chapman Andrews, who has recently been chosen director of the New York Museum of Natural History, and who is an alumnus of Beloit College, gave a very interesting lecture on his extensive and fruitful expedition into the Gobi Desert.

In February, Beloit conferred an honorary degree of Doctor of Laws on Dr. Tyler Dennett, president of Williams College. William Allen White, author, publicist, and famous editor of the *Emporia Gazette*, also received an honorary LL.D. degree on March 19.

GRADUATES: Betty Yarnelle, B.A., Fort Wayne, Ind.; Louise Rossi, B.A., Belvidere, Ill.; Helen, B.S., and Eleanora, B.A., Markam, Vienna, Austria; Frances Burns, B.A., Annabelle Studebaker, S., Beloit; Helen Couve, B.A., Aurora, Ill.; Genevieve Hubbel, B.S., Dorothy Jorgenson, B.A., Chicago, Ill.; Isabelle Gordon, B.A., Hinsdale, Ill.; Ruth Tay, B.A., Winnetka, Ill.

RUSH CHAIRMAN: Marion Loomis, 4108 Washington Blvd., Chicago, Ill.

MARION BRONSON

ILLINOIS ALPHA—MONMOUTH COLLEGE

Chartered, 1928

Pledge Day, December 19, 1935

The Eta Province president, Miss Inez Webster, was a guest of the Illinois A chapter on February 20 and 21. This was Miss Webster's first visit since her assumption of office.

Crimson Masque, the College Dramatic society, chose three freshmen and one sophomore as new members in the yearly tryouts, namely, Ruth Wiley, Margery Litton, Mary Lynch and Jane Hunt. In the two groups of one act plays for December and February, Margaret Hanna, Evelyn Ruskin, and Lois Fetherston were cast, while in the March 22 presentation of "Counsellor-at-Law," Betty McClenahan was cast as the counsellor's wife and Evelyn Ruskin was included in the production staff.

The faculty entertained the students at their annual reception on March 23.

Plans were in progress for a tea in honor of the active chapter and alumnae, to be given by the pledges.

Lois Fetherston was elected president of T II, senior women's honorary society.

On May 3, the College Choir presented the "Mikado" in their annual operetta. This year's Glee Club personnel includes Betty McClenahan, Evelyn Ruskin and Lois Fetherston.

Illinois A Chapter was most successful in their rushing this year. Her first party was a dinner dance, carried out in the ultra-modern motif, while the second was a progressive party including the impressive II B Φ wedding and a formal dinner.

The spring party is scheduled for May 31 at the Monmouth Country Club.

The Graduates, all to receive an A.B. degree: Mary

Lauder, Nadine Knights, Mary Legg, Elizabeth Bowman and Lois Fetherston, all of Monmouth, together with Mary Miller of Evanston, Ill., and Katherine Ramsey of Oxford, Ohio.

RE-PLEGDED: Jane Work, Pittsburgh, Pa.

PLEGDED: Flora Hauharter, St. Louis, Missouri; Mary Alice Hill, Newton, Iowa; Marian Ramsey, Oxford, Ohio; Ruth McBurner, Denver, Colo.; Constance Hutchinson, Biggsville; Jane Bradley, Kewanee; Ruth Wiley, Little York; Delma McLaughlin, Alexis; Janet McMicken, Plainfield; Margery Litton, Woodhull; Mary Lynch and Grace O'Connor, Monmouth.

RUSH CHAIRMAN: Margaret Hanna, 307 West Broadway, Monmouth, Ill.

EVELYN RUSKIN

ILLINOIS BETA-DELTA—KNOX COLLEGE

Chartered, 1884

Pledge Day, September 23, 1934

INITIATED, December, 1934: Jane Godfrey, Mt. Pleasant, Iowa; Mary Suster, Des Plaines.

INITIATED, February 23, 1935: Anne Brown, Virginia Gibson, Mary Louise Gochenour, Barbara Lass, Galesburg; Helen McMaster, Oneida; Marian Bachus, Maywood; Emily Davis, Chicago; Jane Ella McCanna, Chillicothe; Mary Louise Moreau, Wilmette; Jane Pasche, Peoria; Ada Marie Pierce, Gothenburg, Nebraska; Betty Post, Alice Richardson, Oak Park; Virginia Reinecke, Park Ridge; Dorothy Sparks, Chicago; Roberta Tippet, Peoria; Barbara Winks, Watska.

This year the Knox Theater staged the musical comedy "Of Thee I Sing," in which Virginia Scott directed the singing and Jane Pasche coached the dancing. The cast included Margaret Gessner, Virginia Gibson, Marian Rose, Elizabeth Johnson, Jane Pasche, Peg Dieterich, Ann Avery, Betty Phares, Anna Campbell, Jane Ella McCanna, Mary Louise Gochenour, Helen McMaster, Jane Godfrey, and Ruth Nickless.

It has been customary for the R.O.T.C. unit at Knox to choose four sorority girls as military sponsors. This year two Illinois B-D members were elected, Louise Herlocker, company sponsor, and Tibby Johnson, battalion sponsor. They were presented at a field day revue, and they also led the Military Ball.

This April the Illinois B-D Chapter held its Founders' Day banquet in Monmouth together with the Illinois A Chapter from Monmouth. This afforded the two chapters a chance to become better acquainted.

There was a scarlet fever epidemic in Galesburg, many of the students from the college were quarantined, and since this was just before the Illinois B-D formal it was necessary to postpone the dance.

The pledges gave a dinner in Galesburg for the active chapter. Roberta Tippet, the president of the pledge class, acted as toastmistress. Jane Ella McCanna was chairman of the entertainment committee. After dinner they presented some original songs and Virginia Reinecke gave a reading.

RUSH CHAIRMAN: Marian Rose, 586 North Academy, Galesburg, Ill.

RUTH NICKLESS

ILLINOIS EPSILON—NORTHWESTERN UNIVERSITY

Chartered, 1894

Pledge Day, February 19, 1935

INITIATED, February 19, 1935: Charlotte Beilfuss, Chicago; Mary Blair, Monmouth; June Clark, Mishawaka, Ind.; Mary Alice Cochran, Winnetka; Marian Crofts, Pittsford, N.Y.; Bettie Davis, Kansas City, Mo.; Jane Dickinson, Washington; Patsy Jones, Doris Eberle, Oak Park; Mildred Evans, Denver, Colo.; Mary Gibson, Cleveland Heights, Ohio; Harriet Howe, Reading, Mass.; Kathleen Kenety, Cloquet, Minn.; Eleanor Kresge, Wilmette; Katherine Le Vaute, Syracuse, N.Y.; Jane Neumann, Highland Park; Mary Virginia Miller, Chicago; Jane Pool, Evanston; Louise Powell, Wichita, Kan.; Bettie Roth, Cedar Rapids, Iowa; Emily Serhant, Berwyn; Betty Lee Shafer, Kalamazoo, Mich.; Betty Smart, Jean Smith, Evanston.

Special efforts are being made toward higher scholarship and outside college activities, thereby raising the standards of the chapter. Eleanor Rockwood has been elected

the new president of Aletheai, honorary literary society. Peggy Grigsby is the head of Intramurals and is on the Women's Athletic Board. Betty Eikenberry has been appointed to the senior class commission. Both Isabelle Mulligan and Betty Lapp are on the social committee of the senior class. Marion Crofts is the chairman of the costume committee and co-chairman of the make-up committee for the Waa-Mu show, which is the annual musical comedy put on at Northwestern. Wylene Baldwin was recently initiated into Z Φ H, honorary speech fraternity.

Eleanor Rockwood, Edyth Lou Docekal, Jane Orr, Leota Belle Hall, and Isabelle Mulligan were voted by the members of this chapter as being the most outstanding in college activities. Rita Pool has been chosen as the II B Φ candidate for Syllabus beauty queen.

On January 14 the new officers for the coming year were installed. The president is Eleanor Rockwood; Pauline Mills, vice-president; Georganne Rundall, treasurer; Eleanor Freid, corresponding secretary; Julia Ferguson, recording secretary; and Edyth Lou Docekal, pledge captain.

Mildred Evans received the fraternity scholarship award for making the highest grades in the pledge class.

Illinois E enjoyed a visit from the province president, Miss Inez Webster from November 20 through the following week. Two weeks later Mrs. Florence Hunt Webster came for a few days on an unofficial visit.

The chapter has had several interesting parties during the past months. On October 20 the actives gave a dance in honor of the pledges, which the pledges returned on December 9 with a supper party for the actives and their dates. The Christmas party was held on December 17, just before everyone went home for vacation, and there was much fun over silly presents and poems around the Christmas tree.

The winter formal was given on January 12 at the Drake Hotel this year. A bowery party was given for the new initiates on March 8, with everyone appearing in old sweaters and skirts. This is the second party of this type which has been held, and the chapter expects to give one every year.

During one of the winter snows the girls decided to have a sleigh ride party. Two sleighs were hired, and after two hours of riding, the party ended up at the home of Hermona Clark for coffee and cakes. Everyone who attended admitted that it was the best time they had had for many months.

Rushing parties for the winter were given on February 15 and 17.

PLEGDED: Ann Lewis, Ruth Young, Evanston; Jane Neumann, Highland Park; June Clark, Mishawaka, Ind.

RUSH CHAIRMAN: Rita Pool.

BETTY LEE SHAFER

ILLINOIS ZETA—UNIVERSITY OF ILLINOIS

Chartered, 1895

Pledge Day, February 13, 1935

INITIATED, February 16, 1935: Helene Bennett, Litchfield; Jane Chapeck, Florence Keeler, Park Ridge; Dorothy Clark, Chicago; Dorothy Cummings, Virginia Kinsey, Peoria; Marjorie Edwards, Wollaston, Mass.; Jean Fair, Evanston; Katherine France, Freeport; Nell Gere, Alton; Belle Fullerton, St. Louis, Mo.; Mary Kervey, Galesburg; Catherine McGorray, Warrensburg; Mary Ann Price, Brocton; Ann Jeannette Swanson, Chesterton, Ind.; Patricia Warren, La Grange; Betty Faris, Mary Angell, Charlotte Johnston, Margaret Van Horne, Urbana; Helen Wells, Sycamore.

The scholarship average of Illinois Z for the first semester was 3.8. Jean Fair, Betty Faris, Margaret Van Horne, Charlotte Johnston, and Helen Wells were elected to A A Δ, scholastic honorary for freshman girls having 4.5 or more. Charlotte Johnston and Margaret Van Horne were given crested bracelets by the chapter for making the highest averages in the freshman class. Both girls made 5-points.

Molly Ruth Owen led the grand march at the sophomore cotillion, and Nell Gere led the freshman frolic.

February 23 the women's league show, "No. No. Nannette," was presented; Catherine McGorray, Frances Platt, and Dorothy Carson had parts. Before the presenta-

tion, the chapter gave a formal dinner for the girls and their escorts.

II B Φ was voted one of the three most popular women's fraternities on the campus. March 2 was "II B Φ night" at a dance at Bradley Hall. A trio, composed of Mary Ann Hewitt, Annette Wolfgram, and Maxine Evans rendered several songs.

The alumnae club entertained the active chapter on Founders' Day with a buffet supper.

GRADUATES: Druscilla Aden, Petersburg; Dorothy Carson, Urbana; Mary Jane Chandler, Oak Park; Margaret Ann Curtis, Alton; Margaret Ebert, Champaign; Mary Ann Hewitt, Carbondale; Eleanor Keith, Chicago; Mary Margaret Oldham, Urbana; La Nelle Phelps, Paducah, Ky.; Frances Platt, Springfield; Bernice Popp, Chicago; Ethel Scotland, Joliet; La Vonne Taylor, Benton; Annette Wolfgram, Des Plaines.

PLEGDED: Grace Ellis, Glencoe.

RUSH CHAIRMAN: Fay Sullivan, 4865 Lake Park Ave., Chicago.

LA NELLE PHELPS

ILLINOIS ETA—JAMES MILLIKIN UNIVERSITY

Chartered, 1912

INITIATED, February 8, 1935: Katharine Hamilton, Jean Beall, Elizabeth Mills, Janet Patton, Decatur; Mary Frances Lawrence, Joplin, Missouri; Marie Ridgley, Arcola; Margaret Storment, Salem.

The chapter honored the initiates with a dance given at the house on Saturday, February 9. The house was decorated with blue lights, and a large illuminated arrow was hung in the front hall.

The Play Production class of Millikin presented several one-act plays, which were given in the college auditorium, January 11 and 18. Janet Alsip, Emily Jane Wood, Molly McIntosh, and Jean Beall had important parts in "The Valiant," "The Pot Boiler," and "The Eligible Mr. Bangs." "Hotel Universe," presented by the Municipal Players of Decatur, was given February 27. Rosemary Moorehead played one of the leading women's roles. Emily Jane Wood played the part of Bertha in Isben's "Hedda Gabler," and Miss Jessie Lockett, chaperon of Illinois H, played the part of Aunt Julie. The play was presented by the Town and Gown Players of Decatur on March 15.

This year each organization on the campus was asked to select a candidate for Beauty Queen. Emily Jane Wood was chosen from Illinois H. The pictures were sent to John Groth, art editor of the *Esquire* magazine, who selected the Queen. The winner will be announced in the school year book, which will not be published until late in May. Helen Ruth Chodat, co-editor of the year book, was in charge of the contest.

Friday, February 15, the students and faculty of Millikin were entertained by an informal program presented by the Barrere Little Symphony, under the direction of George Barrere. Max Eastman, noted poet, critic, psychologist, and lecturer, gave a talk to the students of Millikin during a chapel period on Friday, March 1. A luncheon was given in his honor by Mrs. J. C. Hessler, the wife of the President of Millikin, Friday noon. A student from each department was invited. Rosemary Moorehead represented the English department, and Janet Alsip represented the college paper, the *Decaturian*.

The school, with the permission of the faculty and Dr. Hessler, organized a Union Club. The old library will be redecorated in real club room fashion sometime this spring, and will be ready for use next fall. This club started as a purely student project, and is a non-political organization. Everyone was invited to join, the dues being one dollar per year. A system of rotation will be put into practice in regard to the holding of offices, thus giving equal chance to every organization of the campus. Membership representative from Illinois H is Helen Ruth Chodat.

Millikin held a "Sing," March 22. This is a traditional event of the college year. For the past several years, however, there have been no awards for this contest.

RUSH CHAIRMAN: Janet Alsip, 1427 Weat Wood Street, Decatur.

EMILY JANE WOOD

THETA PROVINCE

MANITOBA ALPHA—UNIVERSITY OF
MANITOBA

Chartered, 1929

The Alumnae Club of the Manitoba A Chapter has been very active this year. On November 8 a reception was held in honor of the new president, Sidney Smith. In order better to acquaint themselves with the new pledges and initiates, the alumnae entertained them at a novelty party.

Chapter President, Sally Chipman, was elected Lady Stick of Arts, the highest honor that can be bestowed on a woman in that faculty.

At the intersorority singing contest held by the Δ Δ Δ sorority, Evelyn Hay, Shirley Wright, and Alice Parr won the cup for II B Φ.

In another competition between the women's fraternities on the campus for selling the greatest number of *Brown and Golds*, university year book, the chapter received a prize of \$25.

The chapter has taken a great interest in the Glee Club and Dramatic Society activities, and has enthusiastically supported the intersorority basketball games. After examinations in April, a rummage sale has been planned for charity. Until then the chapter is making an effort to retain the much coveted scholarship cup which it now possesses.

RUSH CAPTAIN: Thelma Hermanson, 188 Oak St., Winnipeg.

ZELMA S. TYNDALE

NORTH DAKOTA ALPHA—UNIVERSITY OF
NORTH DAKOTA

Chartered, 1921

Pledge Day, February 18, 1935.

INITIATED, February 15, 1935: Charlotte Stromberg, Langdon; Virginia Rice, Forman; Vivian Helgerson, Westhope; Alfa Trangsrud, Fargo; Joyce Ballard, Fairmount; Geraldine Gibbens, New Rockford; Dorothy Buckman, Minneapolis, Minn.; Mary Lou Heaton, Biddle, Mont.

Registration figures for the second semester show the largest enrollment at the university since 1930. This is a ten per cent increase over last semester.

The university celebrated its fifty-second birthday February 22. E. T. Towne, Dean of the School of Commerce, presided, and Dr. Terence Quirke, '12, now professor of geology at the University of Illinois, gave the principal address.

Maxine Rustad, Φ Ω Π, editor of *The Spectrum* at North Dakota State College, visited the university in the annual guest-editor exchange, and was a guest at the II B Φ house.

University distinction has been given to Miriam Onstad, who was one of eight seniors chosen as outstanding on the basis of scholarship, activities, leadership, and integrity. These students have been elected to the highest honor the campus offers, "Who's Who."

Alfa Trangsrud, a new initiate, is the recipient of the jeweled pin, awarded for the highest average during the preceding semester. The 1935 Military Ball was led by Honorary Cadet Colonel Margaret Pierce. 1935 Flickertail Follies, an all-campus musical show, sponsored by Σ Δ X, national professional journalism fraternity, will be presented April 8 and 9. University fraternities, sororities, and halls are offering skits. Geraldine Gibbens is group manager for II B Φ.

The university has ended another successful basketball season by winning the conference championship.

Geraldine Gibbens, former society editor of the *Dakota Student*, has been promoted to the position of desk editor.

Harriet Miller has been initiated into Σ A I, honorary music sorority, and Alfa Trangsrud is a recent pledge. Both Harriet and Alfa are members of the university orchestra. II B Φ is represented in glee club by Claire Stromberg, Elnora Hopper, Harriet Miller, and Vivian Helgerson. Alfa Trangsrud is the accompanist. Marion McIntosh, Almira Summers, Geraldine Gibbens, and Pauline Calvelage sing in the Madrigal Club, which is making plans for a state-wide tour this season. Alfa Trangsrud was sophomore accompanist in this year's Carney Song Contest.

Mary White and Vivian Helgerson are members of Φ X Θ, honorary commerce sorority. Mary Lou Heaton has been elected to II A Θ, honorary women's educational sorority, and to N Δ II, honorary home economics sorority.

She is in charge of a dinner given in honor of the University Graduate Club in the home economics department. Alfa Trangsrud has been elected to the senior cabinet of Y.W.C.A.

The chapter is outlining plans for its annual Mothers', Dads', Brothers', and Patrons' Dinners.

REFLEDGED: Pauline Calvelage, Jamestown; Ruth Fiskum, Crosby.

RUSH CAPTAIN: Harriet Miller.

CHARLOTTE STROMBERG

MINNESOTA ALPHA—UNIVERSITY OF
MINNESOTA

Chartered, 1890

Pledge Day, October 8, 1934

INITIATED, February 10, 1935: Lorraine Lovatt, Josephine Lovell, Harriet Neibergall, St. Paul; Elizabeth Seidlin, Mary Frances Tucker, Catherine Gavin, Minneapolis; Betty Lee, Madison; Adelle Klemmer, Margaret Copperthwaite, Faribault; Della Jane Brenden, Sloan, Iowa; Margaret Shultz, Aberdeen, South Dakota; Lois Haberman, Watertown, South Dakota.

According to a peace poll conducted recently by a nationally known periodical, the results indicate that the students of the University of Minnesota are more interested in the subject of peace and aggression than any other student body in the country. The Peace Committee on this campus is headed by Helen Hoff. Betsy Emmons is the secretary of the committee. The effort put forth by the chairman and secretary of the committee has not only aroused the interest of the students but has also attracted many girls from the chapter to active work and promotion.

Betsy Emmons, editor of the successful campus *Literary Review*, recently added to her accomplishments by winning the \$250 William Jennings Payne Award, which is given to students achieving unusual success in English and Literature. At the same time Helen Hoff was elected to the Arts Intermediary Board, a committee of students and faculty members that directs the policies of the Arts College. Constance Fegles represented the chapter socially when she marched fourth in the grand march at the Junior Ball, an event that was attended by more than six hundred students.

In an effort to improve the scholarship average of women's fraternities and to make known the value of membership in such organizations, the Panhellenic Council has undertaken a plan whereby any girl who fails to maintain a C average will be required to spend twenty-five hours a week of supervised study.

The annual Snow Ball formal took place in a decorative setting of a winter palace, which was supplied by silvered draperies that reflected the blue light of a winter night.

The business of duties connected with Mrs. Buxton's visit in February were delightfully combined with a pleasant two days of dinners and friendly chats.

GRADUATES: Sybil Sanderson, B.S., R.N., Granite Falls; Betsy Emmons, B.A., Helen Hoff, B.A., Edith Reed, B.I.A., Minneapolis; Alice Libbey, B.A., Grand Rapids; Marian Nelson, B.A., Aberdeen, South Dakota.

RUSHING CHAIRMAN: Constance Fegles, 4816 Sheridan Ave. S., Minneapolis, Minnesota.

MARION BERGQUIST

IOWA ALPHA—IOWA WESLEYAN
UNIVERSITY

Chartered, 1868

Pledge Day, September 29, 1934

INITIATED, October 26, 1934: Helen Weibley, Burlington; Alice Dinsmore, Fremont.

INITIATED, February 16, 1935: Marjorie Holland, Jane Hobbs, Louise Fricke, Virginia Kiger, Mt. Pleasant; Eleanor Stevens, Salem; Edith Shank, Dallas Center; Marianna Crips, Joliet, Illinois; Sally Fortune, Bloomfield.

The Wesleyan Student Council as a student governing body has been giving attention to several new programs, among which number "Better Chapel Services" and complete student supervision of college social functions. The interesting chapel services had of late and the success

of the annual George Washington party testify to the success of the council's programs.

One of the most distinguished guests on Wesleyan's campus during the past year is Edwin Markham, who spoke in the college chapel the night of February 20.

James Hendrickson and Claire Bruce and their company in Shakespearean repertoire presented to the college the "Merchant of Venice."

Iowa Wesleyan extended special invitation to Admiral Byrd and Dr. Thomas Poulter to attend the graduation services of the college, and the invitation was very favorably received.

The Wesleyan W.A.A. sponsored a basketball play day for the high school seniors of the nearby towns on March 9. Girls from fourteen schools attended.

The annual Mothers' tea was given by the chapter at the rooms on March 22. $\Pi B \Phi$ entertained at the annual Panhellenic party on April 26. The pledges from each sorority gave a brief program, and a program of sorority songs was enjoyed. The alumnae club entertained the active chapter at a Founders' Day dinner; the candle lighting ceremony was performed and the new initiates entertained with a brief program. May 1 was the evening of the annual chapter serenade, and the spring formal dance was held on May 3. The commencement breakfast will be held June 2.

$\Pi B \Phi$ shared well in the homecoming honors, winning first awards in the float contest and the number of returned alumnae. Eleanor Stevens, Jane Hobbs, Mary Anne Allison, and Marjorie Holland were initiated into W.A.A. Charlotte Allen is the W.A.A. basketball manager, while Alice Talbot is the president and Virginia Holland, the vice-president of the organization. Elna Stewart is on the first debating squad this year. Virginia Holland is the circulation manager of the Wesleyan *Tiger*, and six of the chapter girls are members of the *Tiger* staff. Sally Fortune is a new initiate into $A \Psi U$, while five other chapter members are apprentices and have had parts in the numerous plays produced throughout the school year.

RUSH CAPTAIN: Charlotte Allen, 3940 Holmes St., Kansas City, Missouri.

ALICE TALBOT

IOWA BETA—SIMPSON COLLEGE

Chartered, 1874

Pledge Day, September 22, 1934

INITIATED, March 16, 1935: Mary Ervilla Moist, Ida Grove; Winifred Heaton, Creston; Phyllis Williams, Mt. Airy; Olive Miller, Mathison, Mississippi; Nina Gilbert, Ellen Belle McClelland, Charlotte Schrier, Indianola; Margaret Nixon, Gravity; Mildred Severs, Bedford; Virginia Wingett, Newton Center, Massachusetts.

Iowa B had the honor and pleasure of entertaining Miss Amy B. Onken for a few days in April. Mrs. Buxton, Province President, and Mrs. Knapp, Province Vice President have visited the chapter during the year.

An important guest on the campus February 21-22 was Edwin Markham. Dr. Harold Lancaster of Ottumwa was the guest speaker during Religious Emphasis Week.

The alumnae entertained the pledges at a luncheon given in their honor at the home of Mrs. Buxton, Jr. On February 23 the actives entertained the pledges at a surprise breakfast at the house. The pledges were awarded the cup for the best homecoming float last fall.

At the Spinster's Ball, Gene Griffith and Ellen Belle McClelland were chosen as two of the eight Simpson College beauties.

The chapter entered the first Intersorority Sing February 19. This contest was sponsored by $\Phi M A$ and will be held each year. $\Delta \Delta \Delta$ was awarded the cup for this year. The singing of the Pi Phi Tribute by Iowa B was well received.

Grace Margaret Moist and Josephine Bean were initiated into $\Sigma T \Delta$, national professional English fraternity. Louise Hartzler, Ruth Greenwalt, Josephine Bean, and Grace Margaret Moist were initiated into $\Pi \Gamma M$, national social science fraternity. Phyllis Emmons is on the varsity debate squad this year. Three of the new initiates, Winifred Heaton, Phyllis Williams, Virginia Wingett, are members of Freshmen Players.

Harriet Harlan played one of the two major leads in "He Who Gets Slapped" which was presented by the Blackfriars dramatic organization. Mary Ida Nelson, Phyllis Emmons and Phyllis Williams are officers of Zeta-lethean Literary Society this semester.

The merger of the Commons Club with $\Theta K N$ which was completed this spring has made $\Theta K N$ with a total of 51 actives the largest fraternity on the campus.

Charlotte Schrier was chosen representative pledge by the vote of the chapter's active and pledge groups. Her name will be engraved on the representative pledge cup for 1935.

Lucille Hextell has been awarded the diamond recognition arrow for the greatest improvement in scholarship. Mildred Severs, new initiate, was presented a box of stationery for the best pledge grades.

The Zenith, college year book, again sponsored a Miniature Orpheum, March 1. The feature of the evening was a series of stunts presented by the sororities and fraternities. Representative men and women were announced at that time. Harriet Harlan was one of the four representative women.

Simpson Panhellenic has voted that there will be only one week of rushing next fall. Silent rules will be in effect the week before.

GRADUATES: Josephine Bean, Boone; Ruth Greenwalt, Indianola; Harriet Harlan, Indianola; Christine Smith, Belmont, Massachusetts.

PLEGDED: Margaret James, Margaret Nixon.

RUSHING CAPTAIN: Phyllis Emmons, Indianola.

ELEANOR BENSON

IOWA GAMMA—IOWA STATE COLLEGE

Chartered, 1877

INITIATED, October 12, 1934: Mary Stewart, Little Rock, Arkansas; Jeanette Ford, Des Moines; Jean Straight, Ames; and Helen Rasmus, Cherokee.

INITIATED, March 1, 1935: Ruth Sanders.

Elinor Zoller is Publicity Manager of Veisha Night Show. Ruth Farnham is Treasurer of Veisha Central Committee. Doris White is on Health Council. Dorothy Golden was re-elected to W.S.G.A. Pledges elected as freshman representatives to Y.W.C.A. are Ann Elizabeth Jones and Dorothy Perry. Actives on the Y.W.C.A. cabinet are Lucille Frech, Edith Fezler, Margaret Woods, and Dorothy Golden. Martha Roberts was elected Pep Queen and Margaret Markert, Engineer's Lady.

The scholarship committee has been working hard to raise the chapter grade and now Iowa Γ is first in scholarship among women's fraternities on the campus and fifth among all the organized houses. The pledges rank first among women's fraternity pledges on the campus and sixth among pledges of the organized houses.

The alumnae gave a cooky-shine for the actives at the chapter house February 9. Many out-of-town alumnae were present.

PLEGDED: Thelma Harrell, Fairfield; and Mary Louise Chapman.

RUSHING CHAIRMAN: Margaret Markert, Ames, and assistant, Catherine French, Des Moines.

DOROTHY GOLDEN

IOWA ZETA—UNIVERSITY OF IOWA

Chartered, 1882

Pledge Day, September 20, 1934

INITIATED, March 23, 1935: Pauline Anderson, Bedford; Helen Blanchard, Council Bluffs; Lavanda Carr, Clermont; Ruth Flynn, Quincy, Illinois; Katy Lou Fritz, Ottumwa; Madalyn Hickenlooper, Margaret Hickenlooper, Winterset; Madge Jones, Cedar Rapids; Jane Louise Leary, Omaha, Nebraska; Eloise Perkins, Sac City; Maxine Redmond, Monticello; Louise Remlev, Anamosa; Janet Welden, Iowa Falls; Frances Mary Zoeckler, Davenport.

Many activities have taken place this year since the last ARROW letter, and $\Pi B \Phi$ has played quite an important rôle in some. The campus year book, *The Hawkeye*, is sold by the various women's fraternities on the campus. This year $\Pi B \Phi$ came out in flying colors. Although the competing groups were fighting hard, $\Pi B \Phi$ won the awards. The house was awarded \$150. Two years ago $\Pi B \Phi$ won third, last year second, and in 1935 it was first.

The Seals Club, a women's organization, sponsored a water pageant, March 14 and 15. A display of diving, floating, under-water work, and excellency in strokes was given. Many girls from $\Pi B \Phi$ took part and helped to make it a success. This form of display is new on the campus as always before a meet was held for competition.

Club Cabaret, held March 9, was the first formal dinner dance ever given under the auspices of the university. The whole lounge of the Memorial Union was turned into a night club. It was a grand success, and it is hoped that it will be repeated.

The traditional loving cup ceremony was held the night before mid-semester graduation. The chapter bid farewell to Martha Jilli, Zane-Cetti Irwin, and Janet McNeill in this very impressive manner.

Iowa Z held their Founders' Day Banquet on April 28. The $\Pi B \Phi$ Candle Lighting Ceremony was used as a

theme. Iowa Z "paid homage to those of $\Pi B \Phi$ who had gone before, and linked the past with the present and the hope of the future."

RUSHING CAPTAIN: Louise French, 640 44th St., Des Moines, Iowa.

JANE NILES

IOTA PROVINCE

SOUTH DAKOTA ALPHA—UNIVERSITY OF SOUTH DAKOTA

Chartered, 1927

Pledge Day, September 21, 1934

INITIATED, February 23, 1935: Doree De Nise, Betty Duff, Cosette Ewing, Rapid City; Mary Catherine Griffen, Clark; Helen Lacey, Sioux Falls; Ruth Larson, Kiron, Iowa; Ruth Radschlag, Sioux City, Iowa.

South Dakota A won the Guidon Silver-plated rifle for the third consecutive year as a reward for winning from all other women's fraternity teams on the campus in the rifle tournament.

The winter formal of South Dakota A was held in the chapter house, March 16. St. Patrick's decorations were used.

At a dinner given in their honor on February 20, South Dakota A chose four new patronesses, Mrs. Lien, Mrs. Phelps, Mrs. Reno, Mrs. Simmons.

The Vermilion Alumnae Club of South Dakota A gave a benefit bridge at the chapter house in December in an effort to raise money for building. Also in December South Dakota A entertained the first grade school children of the Jolley School at the annual Christmas party.

Founders' Day was celebrated at the chapter house. As many of our alumnae as could attend, including the Advisory Board of Sioux City, Iowa. South Dakota A gave an I. C. Sorosis play. A luncheon was served at which speeches were given on $\Pi B \Phi$ Fraternity.

Recent honors on the campus achieved by $\Pi B \Phi$ actives include: June Brubacher, editor of *Coyote*, university year book; Gerda McClintic, editor-in-chief of the *Volante*, the weekly newspaper of the university; Vivian Harvey and Gerda McClintic, chosen to Guidon, women's national auxiliary to Scabbard and Blade; Cosette Ewing, Betty Duff, Mary Catherine Griffen, Helen Lacey, Ruth Radschlag, chosen to *Apprentice Players*, university dramatic organization. Ruth Radschlag gave an outstanding performance in "The Late Christopher Bean," and attained recognition in her work as assistant director of the play, "Double Door." Helen Lacey and Ruth Barnett were chosen to $\Phi \Sigma I$, national honorary society for romance languages. Doree DeNise was chosen to $A \Delta \Delta$, national freshman scholarship fraternity. Helen Lacey was a member of the play cast, the "Box and Cox," which made a state wide tour of the high schools during April.

South Dakota A has been stressing scholarship all year. Her average was 85.55% at the end of the first semester, with the rating of first. She is also planning to build in the spring, if plans materialize.

PLEGDED: Freda Miller, Plankington; Viola Hall, Violet Hall, Centerville.

RUSHING CHAIRMAN: Gerda McClintic, Watertown, South Dakota.

DOROTHY S. PIER

NEBRASKA BETA—UNIVERSITY OF NEBRASKA

Chartered, 1895

Pledge Day, February 26, 1935

On the morning of November 11, Nebraska B chapter house served an unusual purpose. It was the scene of the wedding of Margaret May and Arthur Dee Griffith, member of $T K E$. Members of $\Pi B \Phi$ and $T K E$ were present, also relatives and close friends of the bride and groom. After tea and cake had been served, the couple left amid a storm of rice.

On November 25, the Kosmet Klub, men's honorary music club, presented their annual Fall Revue. Nebraska B put on the skit which was presented at Convention by Utah A. The revue was climaxed by the presentation of

Sancha Kilbourn, $\Pi B \Phi$, as Nebraska's Sweetheart for 1935.

The chapter gave its annual formal dance at the Cornhusker Hotel on January 19. Three hundred couples were bidden. $\Pi B \Phi$ escorts were entertained at a formal dinner held at the chapter house preceding the dance.

The pledges entertained the actives at a sweetheart party February 23. At dinner, each active was given a bracelet with the $\Pi B \Phi$ crest, and an original song, "Pi Phi Sweetheart," was sung by the pledge class. An informal dance followed the dinner.

The Founders' Day banquet was held in the Cornhusker Hotel ballroom on April 27. The fortieth anniversary of Nebraska B chapter was also observed. Alumnae from Omaha and Council Bluffs, Iowa, were present. An original skit was presented by the pledge class, and the active chapter sang the songs which were being prepared for the Ivy Day intersorority sing held late in May.

Jane Edwards, senior, received a Panhellenic scholarship award for the second semester in recognition of her outstanding scholarship and worthiness.

Sancha Kilbourn was advanced from society editor to news editor of the *Daily Nebraskan*, and was elected by the Student Council to serve on the Junior-Senior Prom Committee.

Beth Langford, a senior, is well known among University of Nebraska students as the voice of "Jane Doe," the campus "tell-tale." Beth broadcasts campus news every night over a Lincoln radio station.

PLEGDED: Louise Dickson, Lincoln; Lily Ann Kratky, Omaha; Pan Mooney, Franklin; Rosalie Rhinehardt, Jane Whitaker, Omaha.

GRADUATES: Dorothy Frankforter, Lincoln; Naomi Henry, Pawnee City; Marguerite Metzger, Omaha.

RUSHING CHAIRMAN: Sara Hutchings, 2406 Stone, Falls City, Nebraska.

RUTH L. HAYNIE

KANSAS ALPHA—UNIVERSITY OF KANSAS

Chartered, 1873

INITIATED, February 24, 1935: Carolyn Bailey, Oklahoma City, Okla.; Betty Jane Campbell, Kansas City, Mo.; Barbara Farley, Hutchinson; Gertrude Field, Daisy Hoffman, Jean Luce, Donna Sutherland, Amy Hoffman, Sally Jane Martin, Kansas City, Mo.; Helen Finley, Fort Leavenworth; Jean Frink, Lawrence; Betty Hogue, Dallas, Tex.; Rachel Kiene, Concordia; Barbara Koenig, Lawrence; Mary Kretsinger, Emporia; Bette Lemon, Pratt; Ruth Marteny, Atchison; Helen Nelson, Helen Miller, Kansas City; Helen Moore, Lawrence; Caroline Newman, Arkansas City; Martha Nuzman, Ottawa; Barbara Pendleton, Lawrence; Peggy Porter, Ottawa; Virginia Throckmorton, Wichita; Peggy Wilcox, Winfield.

The active chapter and alumnae celebrated Founders' Day with a banquet and program at the chapter house. At the banquet Gertrude Field, Barbara Koenig, and Barbara Farley were awarded scholarship bracelets. This bracelet is awarded annually to the pledge who makes the highest grades. This is the first year more than one bracelet has been awarded.

Kansas A entertained Miss Amy B. Onken, Grand President, in March. A formal dinner was given in her honor on March 8.

Shirley Jones was initiated into $\Theta \Sigma \Phi$, national journalism fraternity; Frances Bruce was initiated into W.A.A.; and Caroline Newman, Donna Sutherland, Peggy Wilcox, Martha Nuzman, and Bette Lemon were asked to join $T \Sigma$, honorary dancing sorority.

Kansas A won first place in intramural basketball and volley ball, and seems to be well on the way to acquiring first place in the swimming meet.

The Junior Prom, the largest social function of the year, and the only two o'clock party on the Hill, was held March 15.

While Miss Onken was here she held a special initiation for Peggy Ann Landon, Topeka, who was unable to be

initiated at the regular time because of illness.

The chapter had a buffet supper and invited two girls from each woman's fraternity, and several non-fraternity girls. This was done to foster a better feeling among the various groups. Miss Agnes Husband, dean of women, has been sponsoring this movement all year.

The spring party was held in the ballroom of the Memorial Union Building on May 12.

RUSH CAPTAIN: Caroline Brink, 600 West 61st Street, Kansas City, Mo.

SHIRLEY JONES

KANSAS BETA—KANSAS STATE COLLEGE

Chartered, 1915

Pledge Day, February 2, 1935

INITIATED, February 23, 1935: Helen Batz, Topeka; Mary Lou Black, Independence; Jane Boyd, Concordia; Marcella Downie, Garden City; Mary Heeter, Kansas City; Barbara Ann Peters, Coffeyville; Pauline Umberger, Manhattan; Betty Winter, Aberdeen, South Dakota.

Kansas B united with the Manhattan Alumnae Club for a banquet in celebration of Founders' Day on April 28. This banquet also marked the twentieth anniversary of the installation of Kansas B on this campus. The candle lighting ceremony staged at Convention was a feature of the Founders' Day banquet.

Kansas B was honored by a visit from Miss Amy Burnham Onken, Grand President, March 10-12. A buffet supper in her honor was given by the chapter and the alumnae club.

January 10 the chapter entertained the head football coaches and the football lettermen, champions of the Big Six this year, with a formal dinner dance at the chapter house.

Mrs. Robert Hanna, Iota Province President, visited the chapter, October 24-26.

Kansas B observed its annual custom of caroling December 16. A Christmas dinner was given at the house December 18 and a party for poor children was given December 19. The pledge class had a dinner at the Gillette Hotel, February 21. The alumnae gave a luncheon for the initiates, February 23, and that evening following initiation there was a cooky-shine at the chapter house.

Mary Heeter was chosen one of the beauty queens of Kansas State. Frances Farrell and Marlene Dappen have been elected to membership in Dynamis. Caroline Dawley is a member of the *Royal Purple* staff. Kansas B presented a stunt, "Ring Ching" in Ag Orpheum, March 8-9. Several girls were in the glee club stunt of Ag Orpheum also.

A change has been made in the rush rules for next fall. Breakfasts will be held from 10:00 A.M. until noon and teas will be held from 2:30 until 4:30 P.M.

The spring rush party will be held May 18 at the Manhattan Country Club.

PLEGDED: Rosalie Ellis, Hiawatha; Ernestine Yancey, Herington; Jacqueline Hanly, Manhattan; La Vonne Linholm, McPherson; Barbara Carr, Hutchinson.

RUSH CHAIRMAN: Mary Blackman, 1801 Leavenworth, Manhattan.

BETTY MILLER

COLORADO ALPHA—UNIVERSITY OF COLORADO

Chartered, 1884

INITIATED, January 26, 1935: Ruth Benwell, Betty Currihan, Rose Forbes, Joyce Littell, and Virginia Williams, Denver; Marian Epperson of Evanston Illinois; Genevieve Parkerson of Ft. Collins, Colorado; and Mary Sue Thompson of Plano, Texas.

Colorado A entertained Mrs. T. N. Alford, Editor of THE ARROW, in February. While here she attended the annual freshman party on Valentine's Day, given by the alumnae to welcome the new members into the fraternity.

A Settlement School tea was also given during Mrs. Alford's visit. Mrs. Stewart was in charge of articles from the Settlement School which were on sale. The tea was attended by women faculty members, mothers, and alumnae from Denver and Boulder, who enjoyed meeting our ARROW editor. The fruit and jelly shower, which the Boulder mothers give each year for the girls at the house, was most attractive this year.

Each Wednesday evening members of the faculty and their wives are dinner guests at the chapter house.

During final examination week the sponsors of the Uni-

versity Women's Club give "Perk-up" teas for all of the girls in the university, who may come in for a cup of tea and a few moments of relaxation between finals.

On March 18 the annual Women's League Vaudeville was given in Macky Auditorium. The program, planned and put on by the women students of the university, was for women only. The act presented by Colorado A was a clever "take-off" of the Breakfast Club which is broadcast over the NBC network every morning.

The winter formal took the form of a Ball Masque this year, and clever decorations and attractive costumes made the affair one long to be remembered.

Founders' Day was celebrated on April 28 with Colorado B the guest of Colorado A. The celebration was held in Denver at the Denver Country Club, the luncheon being followed by entertainment by Colorado B and a short skit by the freshmen of Colorado A. Many alumnae of both chapters were in attendance, some of the women coming some distance to join in the celebration, which shows that neither time nor distance can dim $\Pi B \Phi$ love and loyalty.

Colorado A chapter house will be open to guests during the summer, and it is hoped that every $\Pi B \Phi$ who attends the N.E.A. Convention will come to Boulder for a few weeks.

RUSHING CHAIRMAN: Eleanor Hall, Summer address, 1330 Fillmore Street, Denver, Colorado.

LOUISE McALLISTER

COLORADO BETA—UNIVERSITY OF DENVER

Chartered, 1885

Pledge Day, September 15, 1934

INITIATED, January 19, 1935: Jeanne Brown, Helen Deardorff, Clara Jane Holmes, Elinor Roberts, Edna Saunders, Virginia Teets, Denver.

GRADUATES: Catherine Clark, Dorothea Greene, Thyra Schroder, Jean Vandemoer, Denver; Olive Remington, St. Paul.

Elinor Roberts was awarded the cup for the outstanding pledge.

Kedros, senior women's honorary, tapped Catherine Clark, and initiated Katherine Gibson and Dorothy Jean Armor. Dorothy Jean Armor was initiated into the College Poetry Society, Genevieve Baker was initiated into Rilling Athletic Club, honorary athletic association. Thyra Schroder was elected national secretary of A N. Drama Club initiated Dorothy Fellows. Mary Elizabeth Bailey was chosen as queen at the Engineers' Ball. W.A.A. initiated Clara Jane Holmes, Betty Arnold, Helen Deardorff, Virginia Gray, Mary Esther Barton, and Edna Saunders. Muriel Greene took Mary Morgan's place in the Mentor Organization.

The pledges of Colorado B held a dance for the actives at Lakewood Country Club on November 30. The chapter held its annual formal at the Student Union Building, a new addition to the campus in recent weeks, on March 16. The Panhellenic Dance took place January 26; and the A.W.S. dance was held March 30. Elizabeth Sargent was the chapter's nominee for the honor of "most popular girl."

Colorado B chapter was entertained on Founders' Day at a beautifully appointed luncheon by Colorado A.

The annual dinner for the fathers of the actives and pledges was held at the house in March. The alumnae fashion show and bridge party was held February 16; Betty Lee Lvons, Mary Esther Barton and Katherine Gibson were the models from the active chapter.

RUSH CAPTAIN: Mary Esther Barton, 1000 Monroe St., Denver.

DOROTHY FELLOWS

WYOMING ALPHA—UNIVERSITY OF WYOMING

Chartered, 1910

Pledge Day, September 22, 1934

INITIATED, March 2, 1935: Charlotte Hayes, Sheridan; Helen Jay, Buffalo.

This year has been a very active year for the University of Wyoming. Since the work on the new Liberal Arts Building has begun, there has been a great deal of anticipation for its completion which is set for the following fall. The Little Theater has been torn down, but the dra-

matic organizations on the campus are still functioning.

Nine of Wyoming A's girls have been pledged to Mask and Sandal, the junior dramatic organization of the campus. They are: Marjorie Brandon, Helen Crompton, Dorothy Downing, Nancy Hopkins, Josephine Hay, Helen Jay, Ruth Johnson, Betty Miller and Martha Omenson.

All-University-Mixers have been very popular these last two quarters, and have proved successful.

The "W" club dance and the homecoming parade were celebrated in October. Wyoming A had a float in the homecoming parade and a tea in the afternoon in honor of the alumnae.

II B Φ girls are well represented in the organization on the campus. Helen Jay, Martha Omenson, and Harriet Tupper have been initiated in the Home Economics Club. Jeanne Diver has been pledged to Σ A I, honorary musical fraternity; Elizabeth Howard and Elizabeth Milne are members of K Δ II; Helen Gottschalk, Marion Holliday, Helen Crompton and Eloine Cook are members of Spurs; Dorothy Fitch and Maudie Doyle have been initiated in Ψ X, honorary psychology fraternity; Ruth Ward and Harriet Tupper were pledged to A Z II, honorary romance language fraternity and Elizabeth Milne had been pledged to Φ K Φ.

At the Ag Dance, Shirley Smith, a new pledge, won the plaque in the horse-riding contest for Wyoming A. The Engineers' Ball this year was attractively decorated as Inferno. The Cadet Ball brought three Wyoming A girls to light as Battalion Sponsor and Company Sponsors. These

were Genevieve Stewart, Gretchen Stewart, and Virginia Looney.

President and Mrs. A. G. Crane entertained at a dinner at their home for the presidents of all of the organizations on the campus. Several clever impromptu stunts were performed, and everyone had a very interesting evening. Patronesses of Wyoming A gave a very delightful tea for the actives and pledges. The Laramie alumnae sponsored a fashion show and bridge party at the chapter house, the proceeds of which were sent to the Settlement School. The actives were hostesses at a tea for the faculty wives, mothers, patronesses, and friends of the chapter.

Panhellenic rules and rules for next year's rushing have been under discussion this term.

Wyoming A was very much honored to have Mrs. T. N. Alford as a visitor for a few days at the chapter house. During her visit a cooky-shine was held and she was also entertained by the local Panhellenic.

At the Junior Prom held March 1, Martha Omenson was chosen as one of the attendants to the queen who was a Δ Δ Δ.

Wyoming A celebrated Founders' Day at a formal banquet held at the chapter house. Preceding the banquet the candle lighting ceremony in honor of Founder's Day was carried out. The pledges gave a clever stunt representing the origin of II B Φ. Inspiring talks by an active and alumna concluded our program.

RUSHING CHAIRMAN: Martha Omenson, Plaza Hotel, Thermopolis, Wyoming. HARRIET TUPPER

KAPPA PROVINCE

OKLAHOMA ALPHA—UNIVERSITY OF OKLAHOMA

Chartered, 1910

Pledge Day, January 27, 1935

INITIATED, October 27, 1934: Frances Peck, Oklahoma City, Oklahoma; Susan Jane McWilliams, Ardmore, Oklahoma.

INITIATED, March 2, 1935: Jean Bobst, Helen Downing, Evelyn Hayden, MaBelle Miller, Betty Watson, Arline Wiet, Tulsa; Billy Bob Culwell, Emily McAllister, Patience Sewell, Marthella Taylor, Oklahoma City; Frances Finley, Pampa, Texas; Christine Gilstrap, Wewoka; Nancy Blake Head, Ardmore; Grace Vivian Hedlund, Elk City; June Helton, Grandfield, Harriet Howard, Kathleen Keefe, Arkansas City, Kansas; Elizabeth Smith, Wewoka; Mary Taliaferro, Ponca City; Evelyn Walker, New Orleans, Louisiana.

The University of Oklahoma has been honored this year by having its Latin professor, John O. Mosely, elected Eminent Supreme Archon of Σ A E, Δ T had a state convention of its members the latter part of November, entertaining them with a dinner dance. Another interesting event on the campus was the dance given by Φ K Ψ in March honoring its District Council. The national president of B Θ II, Francis W. Shepardson, visited the local fraternity when attending the national meeting of Φ H Σ, honorary scholastic fraternity for men, which met at the University of Oklahoma in April for its national convention.

Active members of A A Δ, honorary scholastic fraternity for women, are Virginia Lee, Norma Stovall, and Patience Sewell. Nancy Blake Head and Betty Watson were initiated into El Modii, art fraternity. H Σ Φ, classical language fraternity, initiated Susan Jane McWilliams this spring. Two new initiates, Patience Sewell and Elizabeth Smith, were elected to Σ A I, music fraternity. Polly Taylor had the distinction of being elected secretary and treasurer of the junior class. Polly Taylor and Norma Stovall were elected members of the *Sooner* annual staff and Dorothy Walker, a pledge, was elected to the Freshman Commission of Y.W.C.A.

Oklahoma A is especially honored in having as its chapter the President of Kappa Province, Gladys Scivally. With her assistance the alumnae club of Norman entertained in November with a tea for the Settlement School at the chapter house. After being members for a day the pledges honored the members of Oklahoma A with a Christmas dinner and party on December 20. The members returned this courtesy with a dansant and buffet supper, March 23, in honor of the new initiates. On April 28 the Norman and Oklahoma City Alumnae Clubs observed

Founders' Day by a banquet at the Student Union Building, Norman. Mrs. Elgin Groseclose, president of the Norman Club, presided. Toasts and talks were made and given by Mrs. Clifton Mackey, Oklahoma City, Mrs. John F. Butler, Oklahoma City, and Mrs. W. S. Campbell, Norman.

The local chapter reports that Lois Straight, a transfer from Kansas and a senior lawyer made straight "A's" this last semester. Another distinction for II B Φ was the choosing of Jane Simmons, Polly Taylor, Ruth Clark, Virginia Lee, and Norma Stovall to attend the *Matrix* banquet for outstanding women on the campus.

PLEGDED: Barbara Huckins, Oklahoma City, Oklahoma; Lucile McKenzie, Carter, Oklahoma.

GRADUATES: Anna Perkins Young, Ardmore, Oklahoma; Mary Ford, Savre, Oklahoma; Katherine Gibson, Pauls Valley, Oklahoma; Susan Jane McWilliams, Ardmore, Oklahoma; Jane Simmons, Quanah, Texas; Grace Vivian Hedlund, Elk City, Oklahoma.

GRADUATE WITH A MASTER'S DEGREE: Elwyn Hatchett, Durant, Oklahoma.

RUSHING CHAIRMAN: Sue Nell Bethell, 2562 South St. Louis, Tulsa, Oklahoma.

NORMA STOVALL

OKLAHOMA BETA—OKLAHOMA AGRICULTURAL AND MECHANICAL COLLEGE

Chartered, August 12, 1919

Pledge Day, September 8, 1934

INITIATED, March 7, 1935: Marie Amis, Liberty Bennett, Frankie Brown, Dorothy Casswell, Elsie Critz, Elsie Jarvis, Peggy Laws, Opal Marie Larason, Christine McKown, Christine Mullendore, Dorothy Page, Mary Pryor, Rozanne Truscott.

Oklahoma B was honored in February with a visit from Kappa Province President, Miss Scivally. Her visit was indeed an inspiration and a help to the chapter.

Oklahoma B was very proud of its scholastic average for first semester. The girls making the Dean's Honor Roll of distinguished students were: Marie Amis, Catherine Amt, Peggy Laws, Mary McCollum, Mary Katherine McGovern, Helen Mullendore, Betty Price, Mary Margaret Reed, Rozanne Truscott.

Oklahoma B held its annual Christmas party December 18 for the alumnae and their families. Helen Mullendore represented Santa Claus and distributed the gifts to the children. Stunts given by the pledges furnished the entertainment.

This year Panhellenic took charge of the Christmas work of the United Charities of Stillwater. II B Φ was in charge

of this project. Baskets were fixed for one hundred families. Each fraternity and sorority gave food and the Panhellenic Association of Stillwater gave money with which to buy meat. Boy Scouts of Stillwater assisted in distribution of baskets.

The dean of women held an all-college night for women at the gymnasium. Dancing and stunts furnished the entertainment. Oklahoma B won third place in the stunts. The Varsity Revue was held December 14. Stunts were furnished by various organizations on the campus. Oklahoma B received first place for its stunt, which was a song and dance act. Helen Mullendore was elected president of W.Y.C.A.

Founders' Day banquet was held at the College Shop April 28. The alumnae and active chapters were entertained. Talks pertaining to $\Pi B \Phi$ were given.

PLEGGED, January 21, 1935: Iradel Brown, Shawnee; Wilma Combs, Tulsa.

RUSH CAPTAIN: Imogene Harris, Holdenville, Oklahoma.
RUTH WHITCOMB

ARKANSAS ALPHA—UNIVERSITY OF ARKANSAS

Chartered, 1909

Pledge Day, September 15, 1934

INITIATED, March 4, 1935: Mrs. Mayme B. Walker, Bettie Barnes, Alice Jones, Fayetteville; Margaret Anne Ahlfeldt, Stuttgart; Evelyn Brown, Brinkley; Lucille Brown, Little Rock; Margaret Edwards, Okmulgee, Okla.; Ruth Ellston, Exeter, Mo.; Beverly Hopper, Marked Tree; Mary Huggins, Vian, Okla.; Margaret Jacoway, Little Rock; Geraldine Jeffers, Kansas City, Mo.; Sally Jo Matheny, Okmulgee, Okla.; Louise McCulloch, Mariana; Marguerite Ratcliffe, Corning; Geraldine Reid, Sheridan; June Saunders, El Paso, Texas; Marvina Wright, Gurdon; Elizabeth Yoes, Van Buren.

Arkansas A is very grateful to Grand Council for granting permission to give Mrs. Mayme B. Walker, house chapter, an honorary initiation.

Arkansas A was honored with a visit from Dean Maria Leonard of the University of Illinois when she came to this campus at the invitation of Dean Martha Reid to address the women's fraternities here at a Panhellenic banquet.

The $\Pi B \Phi$ Fellowship Award for graduate study for the year 1935-36 was received by Katherine Finney, Fayetteville. This is the third time the award has been received by a member of Arkansas A. Miss Finney was elected to membership in $\Phi B K$ this year.

The chapter was honored by a visit from the Province President in February. While here she was entertained with a faculty dinner.

The following made the honor roll for the first semester this year: Katherine Finney, Nell Borden, Jean Hopson, Margaret Edwards, Louise McCulloch, Hazel Oglesby, Lucy Wilmans, and Elizabeth Yoes. To make the honor roll one has to have a 4.00 average or higher.

Several other honors have come to the chapter and its members. Arkansas A took first place in the stunt night activities which are held at the first of every semester and which are participated in by all of the organizations on the campus. Agnes Soule was elected Engineer's Queen for the 1934-35 year. She has also been elected to represent the College of Education on the Student Senate. Jean Foutz has the lead in "Wappin Wharfs" a presentation of Little Theater of which organization she has been elected vice president. Louise McCulloch and Perthenia Kane have been elected to membership in *Guidon*, national military society. Nell Borden, Louise McCulloch, and Ann DuBard have been elected to membership in *Swastika*.

February 22, Arkansas A held its annual spring formal. Many alumnae and rushees throughout the state were guests in the house.

PLEGGED, February 12, 1935: Ruth Adkisson, Rubye Adkisson, Conway; Mary Jo Becker, Brennan, Texas; Jessamine Huff, McCrory; Mary Albert Moore, Fayetteville.

RUSH CAPTAIN: Nell Borden, 35 E. Dickson St., Fayetteville, Ark.
MARY FRANCES ROUW

TEXAS ALPHA—UNIVERSITY OF TEXAS

Chartered, 1902

Pledge Day, October 1, 1935

INITIATED, December 18, 1934: Ida Beth Cowden, Midland; Marshall Elmore, Sherman; Christine Hughes, Pal-

estine; Margaret Journey, Tyler; Kathleen Koon, Lorwin Williams, Fort Worth; Lela March Neill, San Angelo; Mary Penland, Dallas; Olivia Nolte, San Antonio; Adele Nichols (Mrs. James), Austin.

INITIATED, February 25 and 26, 1935: Jannette Agnew, Marjorie Archer, Carolyn Russell, Houston; Tascia Blount, Nacogdoches; Mary Brough, Nashville, Tenn.; Hallie Jean Cowden, Janet Pilcher, San Angelo; Katherine Green, Frances Mayhew, Mary Montgomery, Virginia Woodward, Jean Hassell, Dallas; Amelie Harlan, Beaumont; Aileen Hill, Smithville; Lorna Hume, Eagle Pass; Elva Johnson, Sara Margaret McAshan, Genevieve Morrow, Lillian Wood, Texarkana; Ann Harley, San Antonio.

Since the fall rushing period there has been no restrictions on rushing imposed by University regulations, but there has been very little rushing activity on the campus. Rushees were entertained singly by being invited to meals at the chapter house during the fall semester. On February 13 Texas A entertained with a rush tea at the chapter house, the first formal entertainment of the sort since rush week.

Marietta McGregor was elected to $\Phi B K$ in October and Frances Eastland, recently elected president of the chapter, was initiated into $\Sigma \Delta \Pi$, honorary Spanish fraternity. Six of Texas A's freshmen are candidates for $\Lambda \Delta$, freshman honorary society. They are Elva Johnson, Marjorie Archer, Genevieve Morrow, Carolyn Russell, Mary Adams Maverick and Mary Montgomery.

Texas A has established the practice this year of introducing its pledges to campus fraternities by entertaining with an informal open house one night a week, inviting a different fraternity each time. The chapter has recently refurbished the chaperon's room.

Texas A won second place in the women's intramural swimming meet held on February 15.

A banquet was held at the Stephen F. Austin hotel on Founders' Day which all actives and pledges and many alumnae attended. The idea of a garden was carried out throughout the program at which Frances Eastland was toastmistress. Preceding the banquet a very beautiful and effective $\Pi B \Phi$ Candle Lighting Ceremony was held at the chapter house in honor of the Founders.

Texas A enjoyed a visit from its new Province President, Miss Gladys Scivally, in January, and has benefited by many of her suggestions.

PLEGGED: Gerry Fraser, Laura Lewis, San Antonio; Marjorie Cox, Houston; Mary Lillian Hickman, Fort Worth.

RUSHING CHAIRMEN: Estelle McClung, 1020 W. 3rd Ave., Corsicana; Margaret Belmont, 710 W. 31st, Austin.

Laura Butler

TEXAS BETA—SOUTHERN METHODIST UNIVERSITY

Chartered, 1916

Pledge Day, February 6, 1935

INITIATED, March, 1935: Polly LaRoache, Carolyn Thompson, Virginia Moore, Mary Cockrell, Carol Fritz, Gene Higgenbotham, Katherine Higgenbotham, Ann Dyer, Mary Hubbard, Josephine Rochelle, Dallas; Jennie Margaret Blackman, Mineral Wells; Mary Yates Hurst, Longview; Mary Louise Shepherd, Beaumont; Betty Touchstone, Los Angeles, California; and Judith Cargile, Corpus Christi.

The question of dancing on the campus has occupied the attention of the entire student body and faculty of S.M.U. this year. The school board decided that it could not allow social dancing on the campus of the university, but the student body continued its efforts to find a solution for this situation, which has been a problem at S.M.U. for a number of years. The president of the student council suggested that the \$22,000 in the Student Union Building Fund be turned over to the mothers' and dads' clubs, and that the parents be allowed to build the building "just off the campus" where dances could be held at a low cost, and be within the reach of all students.

A cable received January 13 by C. C. Seleckman, president of the university, reported that Dr. Charles Gill Morgan, '29, geophysicist with the Byrd Expedition II, has carried an S.M.U. pennant with him on all the excursions he has made for the expedition.

The chapter took part in the University's religious emphasis week, urging both members and pledges to attend daily chapel services.

The Oxford Players, under the auspices of the Arden

clubs (dramatic) brought five performances to S.M.U. in January.

Mary Knowles and Ruth Allen were selected S.M.U. duchess and lady-in-waiting respectively at the annual Mardi Gras held in Galveston March 1 to 5.

The spring formal dance was held February 15, and the pledges entertained the initiates with a visa versa dance March 23.

An all day $\Pi B \Phi$ round-up was held December 14 at the home of Mrs. Leane Hummel Chilton, recently elected to the American "Who's Who." Six hundred invitations were sent out to members of $\Pi B \Phi$ all over the state, and Texas B helped in the house party.

The chapter assisted the alumnae with their annual Settlement School tea in November, and the bridge tournament and style show in April.

Founders' Day program included a "get-together" with the alumnae in the afternoon, followed by supper at night.

Texas B had two girls invited to join *Rabes Imoque* (intersorority), one girl to $B \Pi \Theta$ (French), one girl to *Mortar Board*, one girl to pre-medical society, and five girls to *Swaatika* (honorary social). Three pledges had parts in "Plato's Daughter," annual Panhellenic comic opera.

The chapter participated in the intramural basketball, volleyball, tennis, and swimming tournaments sponsored by the university.

Midterm rushing activities were limited to three parties, and the quota system, now in effect at S.M.U., allowed the chapter to pledge three girls.

PLEGDED: Frances Hallam, Dallas; and Sarah Orth, Dallas.

RUSHING CHAIRMAN: Mary Catherine Wells, 3600 Dartmouth St., Dallas, Texas.

LYRA DE WEES

LOUISIANA ALPHA—NEWCOMB COLLEGE

Chartered, 1891

Pledge Day, February 8, 1935

INITIATED, November 6, 1934: Lucy Katharine Harper, Ft. Smith, Ark.; Paulina Jordan, Waco, Texas; Janet Quillian, Los Angeles, Calif.; Ruth Dixon, Rockford, Ill.; Leila Werlien, Vicksburg, Miss.; Marjorie Mithchner, Sumner, Miss.; Louise Schramm, Claire Dolph, Louise Taylor, New Orleans.

The New Orleans Alumnae Club entertained the active members, the pledges of $\Pi B \Phi$ and their mothers at a silver tea given in the fraternity rooms on February 14. The purpose was to raise money for the alumnae club.

The chapter sponsored a script dance on March 16, in order to raise money for the settlement school fund. It was a very profitable enterprise and also afforded a great deal of pleasure.

Other social activities of the fraternity have been Sunday night suppers and lunches on Thursdays which have been given every other week. These socials are given so that the actives and pledges may get together and know each other better, thus furthering the spirit of a bond between all members of the fraternity.

Louisiana A was very fortunate in having two delightful visitors in the month of January. The first was Miss Gladys Scivally, Kappa Province President, who spent the week-end of January 9. She was entertained by the chapter with a dinner on Sunday night, and gave the chapter a great deal of beneficial advice and aid. A second enjoyable visit was made by Mrs. Nita Hill Stark. She was only able to remain a short time but offered so many good suggestions, gave such wonderful advice, and talked so finely about national viewpoint that each member felt as though she had had a long personal visit with her.

$\Pi B \Phi$ has been active on the Newcomb campus by having Les Wehrman taking a lead in the Gilbert and Sullivan operetta "Ruddigore," Augusta Walmsley and Coco Jahncke in the chorus of the same operetta. Mary Dart and Polly Jordan each took leading parts in the Newcomb Dramatic Club production "Mis Nelly of New Orleans." Lynne Hecht is the president of Newcomb's highest honorary fraternity, $\Lambda \Sigma \Sigma$. This fraternity is petitioning for membership to the national Mortar Board.

Many outstanding celebrities have come to the campus of Newcomb College this winter. Among the most famous are: Gertrude Stein, Tony Sarg and his marionettes, Thomas Benton, modern mural painter, Edna St. Vincent Millay, Dorothy Sands, impersonator of acting, and Dr. A. B. Curry of the Union Theological Seminary of New York City.

PLEGDED: Eva Allen, Peggy Brenchley, Polly Corbin, Mary Dart, Grace George, Charlotte Hardie, Marjorie Hart, Frances Howard, Belle McGehee Lipscomb, Betty Lockett, Corinne Maunsell, Elaine Richardson, Alice Schramm, Helen Simpson, Mary Taylor, Mary Upton, Frances Westfeldt, all of New Orleans; Mary Louise Budeau, Savannah, Georgia; Carolyn Coates, Baton Rouge, La.; Mary Ellen Freeman, Marion Schoolfield, Chattanooga, Tenn.; Ernestine McMillan, Arkadelphia, Ark.; Caledonia Jackson, Greenville, Miss.; Mary Edmonds Peacock, Amy Smith, Clarksdale, Miss.

REPLEGDED: Irving Alle, New Orleans, La.; Lucille Hull, Tulsa, Okla.

RUSH CAPTAIN: Louise Schramm, Summer Address, 2015 State St., New Orleans, La.

POLLY JORDAN

LAMBDA PROVINCE

ALBERTA ALPHA—UNIVERSITY OF ALBERTA

Chartered, September, 1931

Pledge Day, October 18, 1934

INITIATED, October 29, 1934: Mrs. Mary Sandin, Mary MacBeth, Edmonton; Ruth Peacock, Calgary; Isabel Willis, Stetler.

INITIATED, December 3, 1934: Jean Smith, Red Deer; Margaret Aldwinckle, Lacombe; Ellena Murray, Camrose; Jean Hancly, Drumheller; Margaret Gersha, Medicine Hat; Doreen Frazer, Edmonton; Mary Davidson, Calgary; Margaret McDonald.

INITIATED, January 17, 1935: Barbara Burns, Beatrice Gillespie, Edmonton; Mary Hewitt, Medicine Hat; Miriam Ferguson, Calgary.

Rushing was held the first two weeks in October. This was the first big rushing in two years. $\Pi B \Phi$ was successful in pledging fifteen new girls. There has been much agitation for first year rushing among the women's fraternities with the result that at a Panhellenic meeting held in February a committee was appointed to confer with the University authorities concerning the possibility of having first year rushing in November. A report has not yet been given by this committee.

An event of interest on the campus was the installation of ΠE , local fraternity, as the ΔT national fraternity on January 19. They entertained the faculty and all active members of men's and women's fraternities at a reception on the day of their installation.

The world famous scientist, Professor Julian Huxley, was a guest in Edmonton on January 28. He addressed the student body of the University on two occasions during his stay.

The visits of Mrs. Smith before Christmas and of Mrs. Rusch in February were very much enjoyed. They brought new inspiration and encouragement to the chapter. The mothers' tea was held during the visit of Mrs. Rusch.

PLEGDED: Maureen Hamilton, Kelowna, British Columbia; Dorothy Howe, Calgary; Margaret Freeman, Edmonton.

RUSH CAPTAIN: Margaret Gershaw, Medicine Hat, Alberta. ISABEL WILLIS

MONTANA ALPHA—MONTANA STATE COLLEGE

Chartered, 1921

Pledge Day, October 2, 1934

INITIATED, January 19, 1935: Marjorie Boles, Lewistown; Helen Edwards, Billings; Vivienne Finley, Bozeman; Elinor Heron, Billings; Gloria Jane Math, Havre; Carol Nylander, Stanford; Mary Ellen Wiggenhorn, Billings; Jean Young, Helena.

Montana State College again successfully sponsored High School Week, during which high school students from all parts of the state received scholastic and vocational

guidance, and were treated to a sample of college life. Lila Ross was the chairman of the registration and housing committee. Every student participates in this school activity.

The new women's Quadrangle is nearing completion, and the girls are anxiously watching the development of their prospective home for next fall. There are three brick buildings, facing an inner court, each of which will house two women's fraternities.

In order to raise funds for the Settlement School, a successful rummage sale was given during the spring quarter.

As the result of a new plan, in order to have more harmonious feeling, Panhellenic voted to allow summer rushing.

"Hobson's Choice" was presented as the first long play in the fall quarter. Lila Ross played one of the feminine leads. The winter production, Ferenc Molnar's "Lilium," was presented March 1 and 2. Katherine Duncan played the feminine lead, Wilda Parker played an important role, and Jean Rogers was another member of the cast.

A cooky-shine was part of the Founders' Day celebration. After this, the impressive candle-light service was given. The remainder of the evening was spent singing songs and relating interesting anecdotes about other $\Pi B \Phi$ members.

At the Scabbard and Blade Ball, Ruth Keithley was presented as a Military Sponsor.

Lila Ross served as president of Mortar Board, of which Alice McDowell is also a member. $\Delta \Phi \Delta$ also chose Lila Ross as its president. Alice McDowell was initiated into $O K O$, national honorary society. Doris Iten and Alice McDowell were, respectively, treasurer and secretary of $W.A.A.$ $\Pi B \Phi$ was represented in the student senate by Katharine Duncan, Commissioner of Dramatics. Elizabeth Greene, Vivienne Finley, and Wilda Parker, treasurer, were active members of Spurs, national service organization. Vivienne Finley is vice-president of $A A \Delta$, and senior editor of the *Montanan*, the school yearbook.

The $\Pi B \Phi$ rifle team won this year's championship, and the chapter received a large turkey. The members all enjoyed a turkey dinner at the house.

Montana A is taking an active part in intersorority sports events, which include: volleyball, ping pong, swimming, rifle, basketball, tumbling, archery, tennis, and baseball.

GRADUATES: Lila Ross, B. S., in Applied Art, Moline, Ill.; Alice McDowell, B.S., in Home Economics, Billings; Helen McArthur, B.S., in Home Economics, Butte; and Doris Iten, B.S., in Home Economics, Hamilton.

PLEGGED: Patricia Bell, Joliet; Phyllis Davis, Belgrade; Betty Harrison, Bozeman.

SUMMER RUSHING CHAIRMAN: Audrey Seifert, 303 S. Third Street, Bozeman, Mont.

VIVIENNE FINLEY

IDAHO ALPHA—UNIVERSITY OF IDAHO

Chartered, 1923

INITIATED, September 29, 1934: Betty Pomeroy, Kemmer, Wyo.; Elsie Wahl, Genesee.

INITIATED, March 2, 1935: Mary Margaret Braxton, Fern Leighton, Boise; Kathryn Cleveland, Kooskia; Phyllis Fairbairn, Weiser; Phyllis Rand, Barbara McColl, Salmon; Emy Lou Smith, Twin Falls; Gertrude Gnaedinger, Wallace; Frances Paine, Lewiston; Georgina Howarth, Glenns Ferry; Mary Poyneer, Everett, Wash.; Bettv Obermeyer, Emmitt; Margaret Quist, Walla Walla, Wash.; Helen Madson, Ogden, Utah; Margaret Mattes, Spokane, Wash.; Dorothy Reed, Montpelier; Helen McCormack, Glacier Park, Mont.; Charlotte Tigert, Soda Springs; Bette Mottern, St. Maries.

Idaho is trying to increase her enrollment although this year is one of her largest. This last fall the Vandeleers made a tour of Southern Idaho for this purpose.

A light opera, "Gondeliers" was given this spring consisting of a very small cast in which Fay Pettijohn and Margaret Quist had leads. With four other members in the chorus.

Margaret Quist and Phyllis were given membership in *Vandeleers* this last fall. Hazel Gentry and Jean Irvin were initiated into $\Phi X \Theta$ women's business honorary. Isobel Gibson was pledged to Cardinal Key, service honorary for Junior and Senior women, Georgina Howarth was pledged to $\Phi T \Psi$ honorary fraternity for women in home economics. Mariette Seburn Kalbus received her "I" sweater and also was elected secretary of $W.A.A.$ A number of girls were also pledged to $W.A.A.$

Founders' Day program was held at Washington B. An interesting program was given by Washington B.

Before initiation this spring Idaho A carried out the pre-initiation program that was presented at Convention last summer, that of the pledges taking over the house, giving teas, dinners and rush parties. This plan was found to be very successful.

PLEGGED: February 8, 1935: Mary Adeline Summers, Boise; Margaret Barton, Spokane, Wash.

RUSH CAPTAIN: Hazel Gentry.

RACHEL NELSON

WASHINGTON ALPHA—UNIVERSITY OF WASHINGTON

Chartered, January 5, 1907

Pledge Day, September 27, 1934

INITIATED, February 11, 1935: Elizabeth Banks, Mary E. Beers, Lua Colkett, Sarah Dawson, Geraldine Green, Nancy Guild, Barbara Horrucks, Mary Josephine O'Brien, Elizabeth Phillips, Virginia Phelps, Shirley Ross, Jean Stettler, Stella Stettler, Margaret Stewart, Beth Sturdevant, Flomarie Wheeler, Dorothy Whiting, Margaret Wilson.

In honor of the pledges, Mrs. Charles Stuart, an alumna, gave a formal dinner dance at her home on November 3. This year Π Beta Phi won a bronze cup, the second prize in the annual homecoming sign contest. Everyone enjoyed the unusual scheme of decoration for the fall informal which had a black and white motif carried out in each of the rooms of the chapter house.

Washington A had the privilege of sponsoring Miss Beatrice Edmonds, California A, in a dramatic reading recital in the gold room of the Hotel Edmond Meany. Before the reading, the alumnae and active chapter gave a tea in her honor.

The annual Arrow Craft exhibit was held in December at the Benjamin Franklin Hotel and was well attended not only by members of $\Pi B \Phi$ but also by many people having no connection with the fraternity.

The annual Mothers' Club Tea was given at the chapter house on October 11, and the girls had the opportunity to meet the mothers of the new pledges. On October 19, an All-University Fireside for the purpose of promoting friendship and understanding between fraternities and independent students was held at the chapter house. The Christmas party given each year for poor children was inspiring to the girls when they saw the pleasure of the children in the toys brought to them by Santa Claus. On February 2, the pledges gave a winter informal in honor of actives.

Florence Parr was elected to $M \Phi E$, women's music honorary, and Barbara Jones was initiated into $\Sigma E \Sigma$, underclass women's scholastic honorary, and was chosen women's debate manager. Wilhelmine Docherty was initiated early this fall into W Key Club, underclass women's activity honorary which was chartered last year with Pat Fiset as one of the charter members. Pat was also chairman of the Ruth Slenczynski Concert presented by the Associated Women Students. During the University dramatic season Jean Douglas has had the lead in two plays, "The Mad Hopes" and "The Animal Kingdom." Eleanor Sprague was in Dance Drama and is a member of Orchestis, women's dance honorary. Ruth Clark is to present a flute solo and is in the trio and quartette of the Winter Concert of the Music Department.

RUSH CHAIRMAN: Margaret Seamans, 5014 19 N.E., Seattle, Wash.

BARBARA JONES

WASHINGTON BETA—WASHINGTON STATE COLLEGE

Chartered, 1912

Pledge Day, February 11, 1935

INITIATED, March 2, 1935: Virginia Burkholder, Seattle; Dorothy Damon, Phyllis O'Day, Pullman; Marjorie Holloway, Virginia Rogers, Geraldine Dyer, Frances Pasley, Margaret Millgard, Florence McEachran, Spokane; Betty Whiting, Beryl Smith, Jean Steward, Mary Nelson, Yakima; Mary Ann Swenson, Coeur d'Alene, Idaho; Dorothy Graham, Olympia; Betty Bradley, Stockton, Calif.

Improvements have been made on the campus this winter with the completion of the Chemistry Building and

further work on a larger power plant. A Founders' Day program is to be presented annually to raise funds for enlarging the library, which is now the fourth largest of all on the Pacific coast. Katherine Steward and Joan Wickersham are on the committee directing the project this year. The Department of Physical Education has added horseback riding to its schedule, and it is being accepted enthusiastically.

Washington B was honored by a number of distinguished guests during the winter months: Mrs. Helen Mortan, National Student Secretary of Y.W.C.A.; Mrs. Warren G. Smith, Grand Vice-President of $\Pi B \Phi$ and Mrs. William J. Rush, Lambda Province President.

Numerous honors were received by the girls of the house in the last year. Laura Colpitts was initiated into $\Phi K \Phi$, Katherine Steward into $\Gamma A X$, national advertising honorary; Dorothy Loquvam, Helen Nash, Katherine Bowden, and Phyllis O'Day into *Orcbesis*, national dancing honorary. Gertrude Nelson was appointed secretary of board of trustees directing the Students Book Corporation. Barbara Kimbrough was chosen as one of the nominating committee in Y.W.C.A. Class offices were held by: Geraldine Dyer, Freshman secretary; Betty Kilmer, freshman social committee; Gertrude Nelson, senior secretary. Katherine Bowden had important roles in the college dramatic productions, "Big Hearted Herbert," and "The Skin Game." In the light opera, "Mlle. Modiste," Katherine Steward and Geraldine Dyer took part.

A Founders' Day luncheon was given entertaining the girls of Idaho A and alumnae at the Washington B chapter house.

Some very attractive additions have been made in the chapter room; two indirect lamps were received as gifts, two new study tables were purchased; new draperies and slip covers for the two davenport were made by Bernadine Royer and Virginia Gerding for a Home Economics project.

PLEGDED: Helen Ness, Winlock, Ruth Weed, Spokane; Katherine Bowden, Bellingham.

RUSH CAPTAIN: Jean Rosenberger, Stockton, California.
MARION HAYDON

OREGON ALPHA—UNIVERSITY OF OREGON

Chartered, October 29, 1915

Pledge Day, September 29, 1934

INITIATED, January 26, 1935: Betty Baker, Leone Baker, Katherine Buck, Janet Cox, Catherine Cummings, Jean Mavis Moir, Elizabeth Pratt, Elizabeth Turner, Molly White, Portland; Caroline Hand, Weiser, Idaho; Marjorie Stith, Longview, Wash.; Virginia Duncan, Eugene; Betty Tubbs, Pendleton.

After the usual excitement of rush week, the campus quieted down and began the normal routine of college life, scholastically and socially Oregon A participated in both.

Three weeks after school began, Oregon A gave a tea honoring the new housemother, Miss Fanny McCamant. Members of the Eugene Alumnae Club poured and the active members and initiates received.

Mrs. Smith visited the Oregon A chapter for three days. During that time there was a formal dinner given at the chapter house for her at which members of the faculty were guests.

Dads' Day, an annual event, was a time of much merry making this year. It was also Homecoming; therefore it was doubly interesting. There was a night parade in which different fraternities and sororities entered floats. $\Pi B \Phi$ had a float with the $X \Psi$ fraternity. Catherine Coleman was on the committee for registering the fathers.

Of great interest on the campus this year is the erection of the new library. It is to be located at 15th and Kincaid, which is directly across the street from the $\Pi B \Phi$ house. The government has allotted \$350,000 for this. A new infirmary is to be built. For this the government has allotted \$100,000.

Activities have been very much in prominence this year. Twelve members of $\Pi B \Phi$ were asked to join the W.A.A. Elizabeth Turner was chosen Thespian which is a freshman honorary. Catherine Coleman, Marytine New, Elizabeth Pratt and Marvel Twiss were in skits given at the *Co-ed Capers*, which is an annual A.W.S. affair. Catherine Coleman and Marytine New were also Senior cops at this function. The Senior cops represent the outstanding women of the Senior class. Elizabeth Anderson was asked to membership of $\Gamma A X$, national advertising honorary. Jane Cook was asked to membership to $\Pi A \Theta$, national educational honorary, of which Janet Cox is also a member. Martha McCall and Francis Watzek have had many important activities in Y.W.C.A. work. Caroline Hand,

freshman, is on the Oregon A and Emerald staff and Willa Bitz is executive secretary of the *Oregana*. Marytine New, delegate to convention, has been very active in dramatics, her last play being "Dangerous Corner." Jane Cook has been chosen as the delegate for the Amy B. Onken Award, while Janet Cox was chosen to be a member of the Senior Six.

There was a great deal of excitement in Eugene when the Publishers' Convention was held here. Janis Worley and Marion Allen were on the committee for registering the newspaper men.

Mrs. Rusch, Lambda Province President, visited the chapter the first part of March, and was guest at a banquet.

The Founders' Day banquet was very impressive. The members of the Corvallis and Salem Alumnae Clubs and Oregon B were asked to join with Oregon A in celebration of that event. The banquet was held at the Eugene Hotel and the different members and alumnae furnished entertainment.

RUSH CHAIRMAN: Nancy Weston, 3132 N.E. U.S. Grant Place, Portland, Ore.

MARVEL TWISS

OREGON BETA—OREGON STATE COLLEGE

Chartered, 1917

INITIATED, February 2, 1935: Barbara Collins, Florence Harrison, Dorothy Hill, Sallie Mang, Ada Parcell, Eloise Wyman, Portland; Mary Edwardes, New York City; Velma May, Barbara Porter, Salem; Dorothy Umphrey, Cottage Grove; Mary Price, Piedmont, Calif.

Under the auspices of A.W.S., Oregon State College was fortunate in being able to secure the Portland Symphony Orchestra for a special concert. Following the concert, a reception was given by Mortar Board in the Memorial Union building.

Most interesting to the campus was the visit of Barrett H. Clarke, dramatic critic, historian, and translator of European plays, who spoke before convocation on "Modern Plays and Their Writers."

A home economics conference was held on the campus from February 15 to 18, attracting more than 600 women from various parts of the state.

Oregon State is very pleased with the prospect of a new \$100,000 infirmary which is to be built soon. The new infirmary will be adjacent to the campus, and will have greatly enlarged and improved facilities.

The Beaver basketball team constantly brought laurels to the campus during basketball season, and topped the Northwest league at the close of the conference.

The winter's social highlights included the Sophomore Cotillion, February 2; the A.W.S. Carnival, February 22; and the Junior Prom, March 29. The Military Ball, the Mortar Board Ball, and the Senior Ball are the outstanding formal dances of spring term.

Exchange dinners have been inaugurated at Oregon State this year, and are proving a popular way of broadening acquaintanceships.

An informal dance given at the chapter house winter term was highly successful. "Winter in Wonderland" was the theme; the cotton snow hanging from the walls and ceiling was almost as convincing as the real snow out-of-doors.

Oregon B enjoyed the visit of Mrs. William J. Rusch, our Province President, from March 4-6. On the night of her arrival, a fire-side and cooky-shine were held at the house, at which several alumnae were also present.

Founders' Day was particularly memorable this year because it was jointly observed by Oregon A and Oregon B. Members of Oregon B motored to Eugene, where the Founders' Day banquet was given. Many alumnae attended the banquet.

During winter term, Jean Dutton was initiated into O.N. Home Economics honorary; Lila Wagner was appointed woman member on the Board of Publications, was chairman of the A.W.S., K.K.A. tea, assistant humor editor of the *Beaver*, senior yearbook, vice-president of *Mask and Dagger*, newly-organized dramatic society, chairman of the Homecoming Rally Dances, and chairman of the "Mum" sale. Judy Hyslop, Jean Dutton, and Lila Wagner had major parts in "The Late Christopher Bean," a play sponsored by the National Collegiate Players. Janet Millard was elected junior women on the faculty-student Board of Control, of which Virginia Cooper is also a member. Helen Nelson is now president of A.A.Δ, sophomore scholastic honorary; she served as chairman of the guest committee for the Sophomore Cotillion. Alice Griffin and Eloise Wyman hold positions on the Y.W.C.A.

Cabinet. Kathryn Seeberger was one of the four women selected from the campus-at-large by the junior men as a Junior Prom princess; Kathryn was general chairman of the A.W.S. Carnival. Shirley Wheeler was elected vice-president of Talons, sophomore service honorary. Anne

Wilson is assistant manager of the Beaver.

PLEGDED: Florence Endicott, Barbara Larson, Portland.
RUSHING CHAIRMAN: Shirley Wheeler, 2724 N.E. 40th,
Portland, Ore.

BLANCHE BOWMAN

MU PROVINCE

CALIFORNIA ALPHA—LELAND STANFORD UNIVERSITY

Chartered, 1893

Pledge Day, January 11, 1935

INITIATED, January 19, 1935: Barbara Booth, San Francisco; Wythe Jenkins, San Diego, Calif.

Panhellenic introduced a new system of rushing at Stanford this year. Following the fall teas in November there was only one week of concentrated formal rushing the first week of school after the Christmas holidays. After a conference of the rushing chairman, and the house president with the Dean of Women, representing the administration, California A was allowed a quota of ten girls. The administration considered this necessary because of the great increase in women's registration at Stanford, while the women's fraternities have not been appreciably enlarged.

A signal honor was paid to two members of the junior class when they were bid by *Cap and Gown*, women's honorary society. Barbara Steinbeck has been outstanding as a committee woman, and Kay Arthur is a member of *Masquers*, women's honorary dramatic society, and is known to all the campus for her dramatic talent. Jane Kellogg has been taken into the History Club and Edith Hind into $\Pi \Delta \Phi$, French honorary society.

Adrienne Johnston was elected sophomore woman on Executive Committee of the associated students of Stanford University at the polls in February. Kay Bates is doing fine work on the women's debate team. Henrietta Jones, Helen Shelton, and Kay Bates took parts in the *Sword and Sandals* reading, "The Insect Comedy." Jean Straub is a reporter on the *Stanford Daily*, and Virginia Johnson was promoted to a co-editor of the Associated Press staff.

Founders' Day program was held at a luncheon at the Stanford Union on April 13. California A and California B have always observed Founders' Day together and this year Nevada A actives were asked to come. The Palo Alto, San Francisco, San Jose and Berkeley Alumnae Clubs were also present. Following the Candle Lighting Ceremony the Province President and Vice President spoke, and the presidents of each house. After the luncheon California A held open house throughout the afternoon.

The last week of school before final examinations in fall quarter the annual Christmas party was held at which each girl gives an appropriately funny gift to the member whose name she has drawn. After pledging on January 11 the new and old girls got acquainted at the traditional cooky-shine. In February the alumnae joined the actives at a cooky-shine in the chapter house.

But the outstanding social event in February was the annual Valentine's Party. Each girl spends hours of careful work making an unusual type of valentine for the girl whose name she has drawn. Instead of the customary battery each girl finds pointed side-lights on her personality and humorous treatment of her unusual experiences.

The annual formal dance was supplemented by an informal jolly-up given on February 26 at the house. This is a custom peculiar to Stanford, when the house is thrown open to the campus for an hour of after-dinner dancing.

PLEGDED: Janet Brownell, Boise, Idaho; Harle Garth, Jane Wilson, San Diego, Calif.; Peggy Woodard, Jean Harris, Marjorie McCoy, Los Angeles; Ethel Grace Laidlaw, Chicago, Ill.; Geraldine Reed, Portland, Ore.; Henrietta Watson, Fresno, Calif.; Helen Zwick, St. Joseph, Mo.

RUSHING CHAIRMAN: Helen Shelton, 1519 N. Kenmore Ave., Los Angeles, Calif.

VIRGINIA JOHNSON

CALIFORNIA BETA—UNIVERSITY OF CALIFORNIA

Chartered, 1900

Pledge Day, January 22, 1935

INITIATED, January 28, 1935: Francis Chase, Georgia

Whelan, Betty Conlisk, Oakland, Calif.; Virginia Hamilton, Fresno, Calif.; Esther Hay, Bakersfield, Calif.; Laverne Kahl, Alameda, Calif.; Laurabelle Murphey, Pasadena, Calif.; Hope Tschopik, San Francisco, Calif.

The initiation banquet was given by the alumnae on January 28 at the Claremont Country Club. Scholarship pins were awarded to Hope Tschopik for the highest grades of the new initiates, and to Barbara Vincent who received the highest grades of the rest of the members. Then representatives from each class were called upon to tell of the achievements of its most outstanding members.

A few of the active chapter members attended a cooky-shine given by the alumnae. It took place at the home of Mrs. Shertliff in Piedmont. The chapter formal dinner dance took place on March 16 at one of the local country clubs.

California B was also happy to have Mrs. Hill Stark, Grand Secretary, come to visit the chapter house for a few days. Mrs. Stark gave many helpful suggestions and inspired the chapter with a talk about the Settlement School. She told of the work being done there and of her experiences with the school.

Marian Colm has become a member of the *Torch and Shield*, an honor society, and Virginia Hamilton and Eleanor Holmes are members of the house arts honor society. The freshmen and pledges are all taking active part in campus and class activities which is very promising.

PLEGDED: Betty Clark, Berkeley; Jean Hagen, Piedmont.
RUSH CAPTAIN: Joan Von Schmidt, Alameda, Calif.

CATHERINE GENESY

CALIFORNIA GAMMA—UNIVERSITY OF SOUTHERN CALIFORNIA*

Chartered, 1917

Pledge Day, October 8, 1934

INITIATED, October 25, 1934: Helen Fulton, Winnetka, Ill.; Francis Dunlop, Glendale; Ruthe Nurmi, Fresno; Betty Smith, Los Angeles.

The most important event of the spring semester to California P was the commemoration of Founders' Day held in Los Angeles on Saturday, April 27. The luncheon was a round table or discussion group which lasted from ten to twelve; some of the discussions were most profitable. The stunts were put on while the lunch was being served, in the manner of a floor show. The speakers followed. A rather different event on the program was the $\Pi B \Phi$ trio, composed of alumnae. Among their selections was the "Pi Phi Tribute." Mrs. Pat Millikin was in charge of the program.

The students of the University of Southern California enjoyed the lectures of a number of well-known men this spring, including Francis Lederer and Adrian, designer for Metro Goldwyn Mayer Studios. Mr. Lederer spoke interestingly about the theatre, and Adrian told the students something about fashion and costume designing.

Panhellenic council inaugurated some new rushing rules last February. The pledging date was changed to the same night as preference dinner thus eliminating the truce period which formerly extended from Friday night until pledging on the following Monday. It was also ruled that all dinners during formal rush week except one must be given at the chapter house.

Spring vacation was changed this year from Easter time to February, for the first time. The University seemed to feel that the vacation of one week would be more appreciated after midyear examinations than along toward May.

The chapter has been doing some good work this year. The members voted a sum of money to help support the Philharmonic symphony orchestra of Los Angeles which has received enough aid to continue its programs. At Christmas, the chapter members fixed baskets of food and other items and distributed them to the poor. Previous to this year, the members have always entertained a group of poor children at the chapter house one day during Christmas vacation.

The most outstanding individual accomplishment has been the election of the present chapter president, Jean

Williams, to Φ B K. She is the second girl in California Γ to receive this honor during the last year.

PLEGGED: Jane Waggoner, Evanston, Ill.; Lois Hill, Pasadena; Virginia Thompson, Compton; Marguerite Thompson, Sally Warner, Beverly Hills; Pauline Green, Oklahoma City, Okla.; Pauline Berg, Mary Moore, Glendale; Mary Sabin, Pueblo, Col.; Cirrelda Hale, McAllister, Okla.; Ann Richards, Mary Lou Bothwell, Jean Snodgrass, Betsy Conzleman, Nancy Nolan, Los Angeles. PLEDGED, December 10, 1934: Edina Nagel, Los Angeles. RUSHING CHAIRMAN: Marguerite Reid, 615 N. Sierra Dr., Beverly Hills.

DORIS KING

CALIFORNIA DELTA—UNIVERSITY OF CALIFORNIA AT LOS ANGELES

Chartered, 1927

Pledge Day, February 24, 1935

INITIATED, March 9, 1935: Leslie Mahana, Beverly Hills; Virginia Moffitt, Fullerton; Ann Lynd, Glendale; Doris Niederhauser, Arlita Shenk, Hollywood; Jean Burn, Virginia Case, Jeanice Uhrich, Los Angeles; Dorothy Jane Grill, Betty Seery, Santa Monica; Jeanne Law, South Pasadena.

California Δ enjoyed a visit with Mrs. Nita Hill Stark, Grand Secretary. Mrs. Stark was here for the climax of rush week, being guest of honor with Mrs. Warren T. Smith, Grand Vice-President, at preference night dinner. The girls felt it a privilege and inspiration to become better acquainted with national officers.

In March, the chapter entertained Mrs. Dudley Smith, Province president.

Los Angeles alumnae, under the leadership of the Glendale Club, held the Golden Anniversary of Founders' Day at the Women's Athletic Club. Both Γ and Δ chapters contributed to the program.

The Mothers' Club has been very active, presenting the house with a new rug for the living room in time for rush week.

At the *Scabbard and Blade* formal ball, Marjorie Baird was chosen Honorary Colonel of the R.O.T.C. unit from a group of the ten most outstanding women on campus. Marjorie is a member of *Prytanee*.

Members of *Agathai*, similar on this campus to *Mortar Board*, are Estelle Fowler and Betty Seery. Katherine LeVitt is secretary of the freshman class; Elizabeth McCarthy is a member of the Welfare Board.

This spring, *Pbrateres*, all-university women's fraternity, celebrated its tenth anniversary with a banquet and reception, honoring Dean of Women, Helen M. Laughlin. Betty Seery, president of *all-Pbrateres*, addressed guests following the banquet.

Dean Laughlin has innovated a successful program of vocational guidance for college women, consisting of lectures and personal interviews.

A Greek Theater has been promised the campus. This will be a splendid addition, as the drama department is already famous for its Greek plays given every spring.

The committee on scholarship has encouraged and aided pledges with their studies. As a stimulation for actives an award has been offered the girl who improves her average most during the semester.

Margaret Woods and Betty Seery have been elected to Φ B K.

Chapter social events included: pledge, scholarship, and initiation dances; a faculty luncheon; spring formal; senior house party. On campus the Cord and Cotton dance, Junior Prom, Interfraternity, and Junior-Senior Day filled the social calendar. At present plans are being made by Estelle Fowler, vice president of the senior class for senior week. These will include a tea given by Dr. Ernest C. Moore, Pilgrimage, ditch day at the beach, followed by open house, and the senior dance.

PLEGGED: Jane Bell, Jean Heffelfinger, Frances Wolfe, Los Angeles; Elise Hoagland, Long Beach; Virginia Keim, Beverly Hills.

GRADUATES: Helen Corbaley, A.B., History, Estelle Fowler, A.B., History, Elizabeth McCarthy, A.B., History, Margaret Woods, A.B., History, Los Angeles; Sara Ann Puthoff, B.E., Education, San Bernardino; Marjorie Baird, A.B., History, Betty Seery, A.B., Economics Santa Monica; Betty Dunn, B.E., Education, West Los Angeles.

RUSH CHAIRMAN: Katherine Ambrose, 102 S. Wilton Pl., Los Angeles, Calif.

KELLY FLINT

NEVADA ALPHA—UNIVERSITY OF NEVADA

Chartered, November 13, 1915

Pledge Day, September 18, 1934

INITIATED, February 2, 1935: Merle Wines, Winnemucca; Beth Stringham, Mary Stringham, Bountiful, Utah; Dorothy Pearce, Woodland, Calif.; Barbara Bryant, Susanville, Calif.; Nancy Bordewick, Margaret Snyder, Carson City; Thelma Armstrong, Sparks; Helene Fulton, Virginia Posvar, Ruth Rowe, and Helen Traner, Reno.

A loan fund has been established by the A.W.S. this year for the use of all women students. The money for the fund was obtained during the past years from ice cream and hot dog sales at football and basketball games, and from the proceeds of the annual A.W.S. fashion show. Every women's organization on the campus helped to complete the fund by donating a small sum. The money has been turned over to the Dean of Women, Margaret E. Mack, Nevada A, who is to have charge of all loans.

The chapter was presented the Panhellenic scholarship cup for attaining first place in scholarship rating among Greek letter fraternities the fall semester. Every effort is being made to retain this place.

Chapter members have shown considerable interest in dramatics this year. Maurine Graf and Grace Semenza played the feminine parts in "A Doll's House," and Mary Stringham carried the lead in "The Tavern." Grace Semenza was student director of "The Tavern."

Eunice Caton, Φ B Φ representative to the university senate, was elected A.S.U.N. secretary. Grace Semenza, Helene Stark, and Blanche Keegan are three members of Nevada A who belong to *Cap and Scroll*. Blanche Keegan is president of W.A.A. Evelyn Semenza is women's business manager of the *Sagebrush*, and Winifred Welsh is vice-president of Y.W.C.A.

Mary and Beth Stringham, Nevada's most popular singing team, have helped to make the chapter, music-conscious. Cooky-shines and banquets have been made much more enjoyable by group singing of fraternity and college songs.

Nevada A celebrated Founders' Day with a formal banquet at the chapter house. A presentation of the Candle Lighting Ceremony was very effective, and created the right atmosphere for talks on our Founders, and the golden anniversary of the ARROW.

RUSHING CHAIRMAN: Rita Jepson, 934 F St., Sparks, Nev.

WINIFRED WALSH

ARIZONA ALPHA—UNIVERSITY OF ARIZONA

Chartered, 1917

Pledge Day, February 3, 1935

INITIATED, March 2, 1935: Ruth Abbott, Boston, Mass.; Eleanor Baker, Kay Watkins, Pasadena, Calif.; Josephine Betty, Davenport, Iowa; Gladys Bowden, Upland, Calif.; Joan Caldwell, Greenwich, Conn.; Marv Cox, Virginia Wood, Phoenix, Ariz.; Patty Dalzell, Moundsville, W.V.; Ann Holmes, Wichita, Kan.; Ruth LaDow, Fredonia, Kan.; Marion Martin, State College, Pa.; Mary Ryan, Monrovia, Calif.; Doris Sainsbury, St. John's Ariz.; Dorothy and Sarah Scott, Hammond, Ill.; Emily Watkins, Birmingham, Ala.; Betty Wright, Tucson, Ariz.

Arizona A is very well represented among the honoraries on campus this year. Rattlers, honorary sophomore organization, pledged Anne Hayden, Jane Keel, and Jeanne Metcalf. Mary Jane Hayden was tapped by *Mortar Board*. A E, economics honorary, initiated Edith Trumbell, Marion Houghton, and Ruth Abbott. *Desert Riders* pledged Anne Hayden, Jane Keel, Mary Elizabeth Perkins, and Guila Chunn. University Players pledged Jeanne Metcalf.

Nita Hill Stark visited the chapter in February. She met with the officers and committees and was entertained by a formal dinner during her stay. Her charming personality made the chapter feel much closer to Grand Council and the fraternity as a whole.

Mrs. Dudley Smith made her annual visit March 7-10. The chapter was glad for the opportunity to get acquainted with its new Province President, and her next visit will be anticipated.

The members of the state Legislature were guests of the University of Arizona on February 25. Of the group of co-eds selected to entertain them were the following members of Π B Φ : Catherine Newton, Betty Poe Reardon, Mary Cox, Patty Dalzell, Anne Hayden, Jane Keel, Mary Jane Hayden, Dolly Beville, and Jeanne Metcalf.

A charming act of loyalty to $\Pi B \Phi$ was shown when Mr. W. A. Dalzell, president of the Fostoria Glass Co., whose daughter was initiated here March 2, presented the chapter with a complete set of Fostoria in Burgundy red. Arizona A is deeply indebted to Mr. Dalzell for his kindness.

A formal dance honoring the new initiates was held at the Country Club, March 9.

Founders' Day Banquet was given at the Pioneer Hotel, April 28. Mary Jane Hayden, as president, introduced the speakers: Mrs. Richard Chambers, as an alumna; Elnora Little, as an active; and Virginia Narr, as a pledge.

PLEGDED: Katherine and Guila Chunn, Fort Leavenworth, Kansas.

RUSH CAPTAIN: Jane Keel.

JEANNE METCALF

UTAH ALPHA—UNIVERSITY OF UTAH

Chartered, 1929

Pledge Day, April 3, 1935

INITIATED, November 16, 1934: Mary Alice Cobb, Isabel Critchlow, Betty R. Faus, Carolyn Odell, Mary Jane Snow, Suzanne Strobel.

January, 1935, $\Phi B K$ was installed on the Utah campus. The students of the university were proud to receive such an honor, and the girls of this chapter, Utah A, had chosen as one of its first members, Frances Parsons, who was winner of the award given by Mortar Board to the girl with the highest average in the junior class.

A very successful series of teas was given for the university women by the women's faculty last quarter for the purpose of promoting closer contact with one another.

Such features as art exhibits and musicales added to the enjoyment of the pleasant afternoons.

A beautiful new library has just been completed on the campus. At first students gazed in silent wonder into its recesses, but now they are quite at home within this handsome structure, and studying has become real pleasure.

Three months ago the girls at Utah spent a most delightful evening as the guests of the Paramount Theatre. This was the beginning of many informal "get-togethers."

On Washington's Birthday, Mrs. Alford, our ARROW Editor who had arrived that morning, was honored at a banquet given at the chapter house. Her visit of three days was a most interesting one and will be remembered for a long time.

The Founders' Day banquet was held at the Alta Club, and the theme planned and cleverly worked out by Virginia Kingsbury Nebeker was a Mother Goose Land idea.

The week preceding the Prom, which was March 1, was a success. Monday was "Old Clothes Day" and many ventured forth in exceptionally funny attire. Tuesday the women's fraternities held open house; Wednesday, the university; Thursday, the men's fraternities; and Friday, the Prom which surpassed everyone's expectations. A marine idea was artistically carried out.

Utah A, as last year, was very successful with its rushing. The outstanding party given during the week was the breakfast effectively carrying out a broadcasting idea.

PLEGDED: Beverly Brown, Mary Frances Hetzel, Margaret Paine, Gwen Strandquist, Ogden; Dorothy Denton, Marian Fuller, Ruth Hardy, Grace Mary Ivers, Florence Jones, Marjorie Judd, Margaret Keyser, Dorothy Leonard, Peggy Meagher, Charlotte Lou Merry, Marian Saunders, Harriet Smith, Carol Staats, Dorothy Stauffer, Dorothy Thompson, Ione Thompson, Louise Thompson, Evelyn Weyher, Margaret Strobel, Beverly Sims, Salt Lake City.

RUSH CAPTAIN: Barbara Cheney, 148 Yale Ave., Salt Lake City.
SUZANNE STROBEL

ALUMNAE PERSONALS

Material for this department should be sent to the Pi Beta Phi Central Office, Marshall, Illinois

ALBERTA ALPHA

Marriages

Neno Waldo and Herman Rutherford Hayes, Φ K II, on September 2, 1934. At home, 19 Diana Court, Medicine Hat, Alberta, Can.

ARIZONA ALPHA

Marriages

Frances Bowers and Loyde E. Knutson, on June 20, 1934. At home, Colorado Springs, Colo.

Margaret Storey and Jesse Hibbs, on December 1, 1934. At home, 8409 Fountain Ave., Hollywood, Calif.

Nellie Jean Bouse and John Milton Sparks, Σ N, on August 19, 1934.

Virginia Crowfoot and Earl F. Hastings, Jr., on November 17, 1934. At home, Chloride, Ariz.

Births

To Mr. and Mrs. William Siburg (Olga Charles), a son, William Eric, on November 26, 1934.

To Mr. and Mrs. Harold Decker (Katherine Coffin), a daughter, in November, 1934.

Personals

Mrs. Margaret Neal Hale received her Master's Degree in June and accepted a position with the Tucson schools.

Virginia Burton has accepted a position in San Francisco with the Emporium decorating department.

ARKANSAS ALPHA

Personals

Mrs. W. N. Ingram (Garland Barton), E.R.A. County Administrator of Bolivar County, Miss., has accepted an E.R.A. scholarship and is spending the second semester at Tulane University, School of Science.

Sincerest sympathy is extended to Mary Thomson in the loss of her husband, Harry G. Thomson.

Engagement

Frances Helen Jackson to Fitzgerald Parker.

CALIFORNIA ALPHA

Marriage

Helen Halderman and Richard T. LaPiere, on December 31, 1934. At home, 559 Seale Ave., Palo Alto, Calif.

Birth

To Mr. and Mrs. G. D. Hanna (Fidelia Conrad), a daughter, Virginia Suzanne, on May 22, 1934.

CALIFORNIA BETA

Birth

To Mr. and Mrs. John W. Kline (Edith Corde), a daughter, Janet Mary, on June 30, 1934.

CALIFORNIA GAMMA

Marriages

Nancy Jones and O. H. Ellis, on December 27, 1934. At home, 4366 Maryland Ave., St. Louis, Mo.

Ruth Lane and Sheldon Wells, on December 30, 1934. At home, Pasadena, Calif.

Betty Klitten and Richard Learned.

Birth

To Mr. and Mrs. Stephen Crawford Turner (Peggy Forbes), a daughter, in January, 1935.

CALIFORNIA DELTA

Birth

To Lt. and Mrs. Paul Grat (Marian Mason), a daughter, March, 1935.

COLORADO ALPHA

Marriage

Louise Blake and Kenneth Fitch, Σ X, on August 30, 1934.

Birth

To Dr. and Mrs. Clifton Lawrence (Kathleen Goodman), a son, Thomas Neil, on July 5, 1934.

Personal

Sincere sympathy is extended to Mary Cooper Frost in the loss of her father, in February.

DISTRICT OF COLUMBIA ALPHA

Engagements

Mary Hudson and E. Ralph Rowzee.

Jean C. Kirkwood and Milton C. White.

Marriages

Marcelle Le Menager and Robert Phillips Lane, on June 18, 1934.

Laura Evangeline Lovett and John Audley Gustus, on February 5, 1935. At home, 726 Barrington Rd., Grosse Pointe Park, Mich.

Elizabeth Reynolds and Thurmond A. Smith, on January 28, 1935. At home, 3424 Mississippi St., San Diego, Calif.

Births

To Mr. and Mrs. C. L. Noble (Amber Youngblood), a son, Charles Lehner, Jr., on August 25, 1934.

To Dr. and Mrs. William Preston Haynes (Helen Hanford), a son, on December 11, 1934.

To Mr. and Mrs. Walter T. Bovard (Edna Kilpatrick), a daughter, on November 29, 1934.

To Mr. and Mrs. S. L. Sommer (Monta Ruediger), a son, on October 9, 1934.

Personal

Virginia Hawkins is the secretary to the Dean of the Medical School of the George Washington University, Washington, D.C.

FLORIDA ALPHA

Births

To Mr. and Mrs. Frank Louthan Brierly (Elizabeth Hughes), a daughter, Martha Greene, on December 25, 1934.

To Mr. and Mrs. Robert Duncan (Eleta Padgett), a daughter, Eleta Padgett, on February 26, 1935.

FLORIDA BETA

Marriages

Mary Helen Gray and Edward Crawford Solomon, K A, on February 23, 1935, at the Church of the Good Shepherd, Jacksonville, Fla. At home, Apt. L-1, Three Ten Apts., Jacksonville, Fla.

Mildred Darsey Wright and William W. Charles, Φ Δ Θ , on June 27, 1934.

Evelyn Lyle and Dr. Jack Q. Cleveland, in August, 1934.

Births

To Mr. and Mrs. Edward Green (Mary Hill), a son, in October, 1934.

To Mr. and Mrs. Thomas H. Anderson (Myra Burr), a daughter, in November, 1934.

To Mr. and Mrs. John Norman (Rita Chambers), a daughter, Rita Patton, on February 15, 1935.
To Mr. and Mrs. E. Waldo Barrett (Mary Lynne Weyl), a daughter, Linda Lo, on October 4, 1934.

Personal

Sincere sympathy is extended to Lucy Pope in the death of her mother, Mrs. Paul N. Pope.

IDAHO ALPHA

Marriages

Amelia Beth Wood and Clair J. Westcott, on January 12, 1935. At home, Boise, Idaho.
Helen Hanson and Dean Arnold, on January 25, 1935. At home, Clarkston, Wash.

Births

To Mr. and Mrs. Currie N. Teed (Margaret L. Gnaedinger), a son, Roger Griffin, on October 15, 1934.
To Mr. and Mrs. William Paul Gale (Marion Vorous), a daughter, Carolyn, on December 9, 1934.
To Dr. and Mrs. Bernard Copple (Jean York), a daughter, Peggy Jean, on January 7, 1935.

ILLINOIS ALPHA

Marriages

Ruth Ida Roberts and Reuben J. Hanson, on June 3, 1934. At home, Arlington, Wis.
Floy Featherston and Fred Stredley of Princeton, Ill., on August 30, 1934.

ILLINOIS BETA

Births

To Mr. and Mrs. Henry A. Hartrick (Marian V. McDill), a daughter, Nancy Ann, on October 27, 1934.
To Mr. and Mrs. B. C. Lund (Elsbeth Logerman), a son, Carl Albert, on January 20, 1935.

Personal

Dr. and Mrs. N. F. Christensen (Violet Berry) and Cynthia Ann moved from Dayton, Iowa, to Fort Collins, Colo., on December 12, where Dr. Christensen began his duties as instructor in Anatomy in the Veterinary Division of Colorado State Agricultural College.

ILLINOIS BETA-DELTA

Marriage

Kathryne Belden and John Ashley, on July 7, 1934. At home, 217 St. James St., Peoria, Ill.

Births

To Mr. and Mrs. William M. Kordsiemon (Virginia Nichols), a son, William Charles, on September 20, 1934.
To Mr. and Mrs. Jesse Bogue (Mary Elizabeth Stewart), a daughter, Nancy Margaret, on December 23, 1934.

ILLINOIS GAMMA

Personal

Sincere sympathy is extended to Mrs. Catherine McClure in the death of her sister, Clara Johnston.

ILLINOIS DELTA

Marriages

Eleanor Franing and Clarence Dykeman, on November 10, 1934. At home, Evanston, Ill.
Margaret Barry and Elmer McNamara, on September 29, 1934. At home, 1201 Columbia Ter., Peoria, Ill.

Births

To Mr. and Mrs. Dean S. Trevor (Jean Berry), a son, Leigh Barry, on August 29, 1934.
To Mr. and Mrs. William R. Pankey (Doris Hazlett), a daughter, Carol Ann, on November 16, 1934.
To Mr. and Mrs. John P. Foley (Lorraine Jones), a son, Peter Anthony, on February 21, 1935.

ILLINOIS EPSILON

Engagement

Lowrie Jane Smart and William Norton, Δ T Δ.

Marriages

Dorothy Delscamp and Paul O. Boesel, on December 29, 1934.
Dorothy Carlyle and Frank Lane Brunton, on June 30, 1934. At home, 2200 Scottwood Ave., Toledo, Ohio.
Jane Clover and Milbert E. Palm, in June, 1934.
Jean Hoch and Leslie Saylor, A K A, on October 20, 1934.

Births

To Mr. and Mrs. John H. Pribble (Margery Williams), a daughter, Joanne, on November 15, 1934.
To Mr. and Mrs. Edward M. Fox (Helen Wagemen), a daughter, Barbara Ann, on December 3, 1934.

ILLINOIS ZETA

Marriages

Kathryn Leutwiler and Robert Cannon Sloan, Σ Φ Ξ, on December 29, 1934. At home, 305½ W. Monroe St., Springfield, Ill.
Mary Catherine Gore and Philip Nye, Σ A E, Φ Δ Φ, on December 28, 1934.
Beatrice Scotland and Roger Carlson, Δ K E, on December 15, 1934.
Helen Louise Miller and George Keck, Θ Ξ, on November 10, 1934.
Verna Daily and Dr. Cesare Gianturco, on November 30, 1934.
Louise Blaine and Robert E. Cady, on March 11, 1935. At home, The San Carlos Apt., Champaign, Ill.

Births

To Mr. and Mrs. Walter F. Williams (Beulah Jones), a son, Frederick Roy, on October 5, 1934.
To Mr. and Mrs. Harold F. Reedquist (Mary Gordon), on October 31, 1934, a daughter, Mary Jane.

Personals

Sincere sympathy is extended to Mrs. J. Keith Davis (Gretchen Stratton), in the death of her father, Mrs. Robert Preble (Dorothy Seidel) and her three children, Bobbie, Bill, and Patricia spent the winter in California.

ILLINOIS ETA

Engagement

Betty Cruse and James Davis, II Γ Δ.

Marriages

Lorraine Spiess and Robert W. Bartlett, on October 31, 1934. At home, Marshall Field Garden Apts., Chicago, Ill.
Margaret Mary Cloyd and Bryan Wilson, on December 15, 1934. At home, Crofton, Pa.
Mary Bourne and James D. Dunning, Σ A E, on December 25, 1934. At home, 1527 W. Macon St., Decatur, Ill.
Cecile Brosseau and Richard Kendall, B Θ II, on February 16, 1935. At home, Wareham Hotel, Manhattan, Kan.

Births

To Mr. and Mrs. G. S. Norton (Alice Sawyer), a daughter, on March 1, 1935.
To Mr. and Mrs. Leonard A. Stegar (Edna Suffern), a daughter, Carolyn Jane, on July 25, 1934.
To Mr. and Mrs. E. F. Wiley (Ruth Robertson), a daughter, Alice Hayes, on November 19, 1934.
To Mr. and Mrs. N. P. Rickards (Alicenow Binney), a daughter, Diana Alice, on February 20, 1935.
To Mr. and Mrs. Ralph Fowler (Sarah Ann Huston), a son, Joseph Michael, on February 1, 1935.

INDIANA ALPHA

Births

To Mr. and Mrs. Victor L. Alberg (Marguerite Hall), a daughter, Patricia Parks, on February 9, 1935.
To Mr. and Mrs. Robert E. Shay (Marie Paulson), a daughter, Patricia Joanne, on January 27, 1935.

Personals

Mrs. Gerald Asbell (Sara Marshall), her husband and baby, Gerald, have been visiting Mr. and Mrs. Gerald Marshall (Fern Dugger), in Memphis. The Asbells live in Bedford, Ind.

Sincere sympathy is extended to Mrs. S. A. Dungan, Indiana A, and to Frances Louise Dungan, Indiana A, in the death of their grandson and brother, J. Duane Dungan, Jr., who was killed when his gun accidentally discharged following a hunting trip.

Mrs. Chester Schieffer (Myrtle Long) spent the Christmas holidays in California.

INDIANA BETA

Marriages

Margaret Morgan and Garwin Brown, January 27, 1935. At home, Louisville, Ky.

Marion Morgan and Horace Karsell, $\Phi \Delta \Theta$, Thanksgiving Day, November 27, 1934. At home, Bloomington, Ind.

Bervia Rowe and Louis Watson, $\Phi \Kappa \Psi$, on October 28, 1934. At home, 109 Roanake, Peoria, Ill.

Madeline Cromwell and Robert N. Jennings, on July 16, 1934.

Grace Mellen and Roy Welty, on November 29, 1934. At home, 331 W. Main St., Fort Wayne, Ind.

Margaret Laugh and Samuel Trembley, in December.

Marybeth Shields and Robert Houston Ford, $\Lambda \Gamma \Omega$, on October 28, 1934. At home, 822 E. 44th St., Indianapolis, Ind.

Harriet Marguerite Clark and Ralph Miller Moore, $\Sigma \chi$, on December 23, 1934. At home, 34 Medbrook Way, Columbus, Ohio.

Births

To Mr. and Mrs. Charles Evans (Estelle Hawkins), a daughter, Mary Estelle, on December 5, 1934.

To Mr. and Mrs. L. S. Barkley (Helen Haig), a daughter, Sara Helen, on October 30, 1934.

To Mr. and Mrs. Roy Hausman (Thelma White), a son, Roy Fred, Jr.

To Mr. and Mrs. "Bo" McMillin, on November 26, 1934. "Bo" McMillin is athletic coach of Indiana University.

Personals

Recently, Dr. and Mrs. H. St. C. Tait (Evelyn Ruth Hervey) drove to New York, and returned to their home in Portland, Ore., visiting friends and relatives en route, including a sister, Mrs. Kenyon Stevenson (Louise Hervey), of Hudson, who is also a $\Pi \Phi$.

Susan Jane Dykeman is teaching English and speech in Monmouth High School.

Mercedes Hurst is in Chicago living at the Hotel La Salle. She is with the Commonwealth-Edison Company.

Mrs. John Moring and Mrs. W. E. Thornton attended initiation in Bloomington in February when the latter's daughter, George Ann, was initiated.

INDIANA GAMMA

Engagement

Janet Jerman and George P. Fogg.

Marriages

Martha Shirk and Ralph Mecum, $\Phi \Delta \Theta$, on January 2, 1935. At home, Springfield, Mo.

Madge McPherson and Bruce C. Hulbert, on January 31, 1935. At home, Indianapolis, Ind.

Elizabeth Springer Pruett and Richard William Coons, $K \chi$, in February, 1935. At home, 2108 N. Meridian St., Indianapolis, Ind.

Births

To Mr. and Mrs. John W. Stahr (Jeanne Bouslog), a daughter, Judith Gray, on September 13, 1934.

To Mr. and Mrs. Harold Ross (Louise Moon), a son, William Robert, on October 5, 1934.

To Mr. and Mrs. William Forsyth (Ellen McFadden), a daughter, Harriet, on October 10, 1934.

To Mr. and Mrs. Robert Butterworth (Louise Bloomer), a daughter, Martha, in October, 1934.

To Mr. and Mrs. E. Hollis Leedy (Julia Bowman), a daughter, Julia Munyee, on November 8, 1934.

To Mr. and Mrs. Horace Storer (Billie Mae Kreider), a daughter, Sue, in December, 1934.

To Mr. and Mrs. Buford Cadle (Marjorie Goble), a daughter, Toby, on December 14, 1934.

To Mr. and Mrs. Garrison Winders (Gertrude Hecker), a daughter, Barbara Louise, on November 17, 1934.

Personals

Sincere sympathy is extended to Mrs. Frank H. Straight-off (Frances Doan) in the death of her husband.

Mrs. Robert Dornte, one of our newer members, visited in Indianapolis during the Christmas holidays.

INDIANA DELTA

Marriages

Lois Hall and M. L. Aseltine, Jr., $\Lambda \Gamma \Gamma$, on June 30, 1934. At home, 351 Oakland St., Manchester, Conn.

Kathryn Holaday and Dr. Charles Keith Hepburn, $B \Theta \Pi$, on September 15, 1934. At home, 1107 South 13th St., Birmingham, Ala.

Dorothy Hice and Neil McDougald, on October 17, 1934. At home, 404 E. 50th St., Indianapolis, Ind.

Harriet Lommel and Westcott C. Kenyon, on December 29, 1934. At home, 315 University St., W. Lafayette, Ind.

Dorothy D. Driscoll and Carl E. McKibbin, $\Delta \Gamma$, on January 26, 1935. At home, 427 Hoosier St., North Vernon, Ind.

Virginia Tislow and Robert Dornte, $B \Theta \Pi$, on May 24, 1934. At home, Fort Wayne, Ind.

Births

To Mr. and Mrs. James Belt (Annette Thomson), a son, Keith Thomson, on December 14, 1934.

To Mr. and Mrs. Turley Mace (Lucile Harrod), a son, on January 26, 1935.

Personal

Mary J. Epple has recently accepted a position as assistant dietitian at the Presbyterian Hospital in Chicago.

IOWA ALPHA

Marriages

Alma Mae Keemer and Frederic Berlin Shoemaker, $\Phi \Delta \chi$, on September 17, 1934. At home, 7507 $\frac{1}{4}$ S. Central Ave., Los Angeles, Calif.

Katherine Gilmore and B. R. Speicher, on June 1, 1933. At home, Pittsburgh, Pa.

Katherine Wahl and H. Art Schwiebert, $\Sigma \Delta E$, on August 18, 1934.

Mildred E. Weibley and Halvor E. Scott, $\Phi \Delta \Theta$, on December 22, 1934. At home, New London, Iowa.

Elisabeth Rogers and Merwyn E. Parks, $\Sigma \Phi E$, on February 3, 1935. At home, Lenox, Iowa.

Helen Gray and Dr. Thomas C. Poulter, $\Theta \Kappa N$, in February, 1935.

Births

To Mr. and Mrs. Lloyd Gossett (Harriette Theis), a son, on September 6, 1934.

To Mr. and Mrs. Denis Jones (Ruth Holland), a daughter, Shirley Jo, on February 17, 1935.

Personals

Sincere sympathy is extended to Mr. and Mrs. Leland McCosh (Katherine Eyer) in the loss of their infant son.

Sincere sympathy is extended to Mrs. Will Campbell (Jessie Canning) in the death of her father, on February 28, 1935.

Mrs. Ralph Hasner (Stacey Turney) is taking post graduate work at the University of Iowa.

Mrs. and Mrs. L. R. Pescheret (Grace A. Wallar) have returned from a recent business trip to Europe.

Rev. and Mrs. Ernil Frye (Gladys Hastings) have transferred from a Cedar Rapids, Iowa Methodist Church to the First Methodist Church at Madison, Wis.

Iowa A is proud to note the name of Mary Crowther Spence as the author of the story, "Fairy Stick," in the December issue of *Household Magazine*.

Miss Joy Hall recently went to Harlingen, Tex., where she has accepted a position.

IOWA BETA

Personal

Mrs. T. O. Dickerson (Isabel Peddicord) spent several months visiting with family and friends in Iowa and Chicago.

IOWA GAMMA

Marriages

Marcella Shaw Van and L. K. Soth at Denison, Iowa, on June 15, 1934. At home, 2728 Lincoln Way, Ames, Iowa.

Adelaide Refshauge and Herbert A. Carlson at Aurora, Neb., June 9, 1934. At home, Aurora, Neb.

Frances Huges and H. J. Pollock, May 20, 1933. At home, Buchanan Apts., Ames, Iowa.

Harriet Tilden and Joseph Bailey McJimsey, at Oklahoma City, Okla., December 22, 1934. At home, Oklahoma City, Okla.

Rowena Benjamin and Pineo Jenkins, at Boston, Mass., July, 1934. At home, Hartford, Conn.

Mary Allyn and Lawrence Reed, in July, 1934. At home, Eldorado, Ark.

Ethel Butcher and Arthur L. Shogren, at Milwaukee, Wis., on December 22, 1934. At home, 2423 E. Bellview Pl., Milwaukee, Wis.

Martha Huff to Ralph Emerson Lawson, at Gatlinburg,

Tenn., on December 25, 1934. At home, Gatlinburg, Tenn.

Mary Irwin to Addison Dudley Connor, at Brighton, Iowa, on September 5, 1934. At home, 17315 Parkside Ave., Detroit, Mich.

Marjorie L. Brisbine and Mark Borden Haselton, Δ T Δ, at the "Little Church Around the Corner," in New York City, on October 26, 1934. At home, Glen Apts., Glen Ave., Scotia, N.Y.

Births

To Mr. and Mrs. John Fitzsimmons (Dorothy Proctor), a daughter, Susan Jane, on May 5, 1934.

To Mr. and Mrs. Hiram Munn (Ann Leichter), a daughter, Elizabeth Gail, on June 10, 1934.

To Mr. and Mrs. D. S. Triplett (Sara Sawyer), a son, James Edwin, on October 9, 1934.

To Mr. and Mrs. Richard Holst (Lucile Penfield), a son, Barrett Penfield, on October 30, 1934.

To Mr. and Mrs. S. E. Denslow (Dorothy Dunlap), a daughter, Judith Ann, on November 2, 1934.

To Mr. and Mrs. Richard Simis (Catherine Foster), a daughter, on August 8, 1934.

To Mr. and Mrs. Herbert Sinnard (Harriet King), a son, Thomas James, on January 18, 1935.

To Mr. and Mrs. Harlow Leekley (Evelyn Nourse), a son, Robert Harlow, on January 5, 1935.

To Mr. and Mrs. Henry J. Fuldner (Alice Kearney), a daughter, Natalie Alice, on February 9, 1935.

To Mr. and Mrs. Sherry Fisher (Margaret Jean Verran), a son, on November 28, 1934.

Personals

Mr. and Mrs. Donald C. Dilley (Carol Haynes) have adopted a baby boy, born May 22, 1934.

Margaret Jane Walker is employed at the Valley Savings Bank in Des Moines.

Mrs. C. M. Fisher (Madge Elliott), of Clinton, Iowa, won \$150.00 in a recent automobile slogan contest.

Ann Larrabee, of Ft. Dodge, is taking a trip through the Panama Canal with her brother.

Helen Irwin is doing social service work in Chicago where she has a hundred families to look after.

Mrs. Ralph Olmsted (Louise Tuttle) spent the holidays in Pasadena, Calif., where her husband was called by the death of his mother.

Ella Hopkins, of Seattle, Wash., spent the past winter in Nevada with her sister and father.

Lillian Boynton Storms, who is with Gerber Foods Co., at Fremont, Mich., spent Christmas with her sister, Mrs. Seaman Knapp in Ames.

Mrs. E. B. Bush (Edna Everett) and her husband, Dr. Bush, drove east during the fall of 1934 to attend a convention of military surgeons.

Beryl Spenny is now on the faculty of the Chicago Art Institute where she is introducing a course in costume design.

Margaret Laughlin is with Schrafft's Restaurants in New York City.

Beatrice Bernick is with the Harding Restaurant Company in Chicago, Ill.

Betty Coykendall is spending her junior year at Wellesley College.

Barbara Haeger helped her father this past summer by spending some time in the Haeger Pottery Exhibit at the Century of Progress. This fall she has spent part of her time in the Haeger Pottery Department at Marshall Field and Company, in Chicago.

Dr. and Mrs. Donald S. Whitman (Louise Otis) have moved from Lapeer, Mich., to Battle Creek, Mich., where Dr. Whitman is engaged in the practice of dentistry.

Sincere sympathy is extended to Ethel Weaver Snow, who lost her husband in June, 1934, at Los Angeles.

IOWA ZETA

Marriages

Katharine Chrysler to Burke Carson, on August 25, 1934. At home, Davenport, Iowa.

Emma Lou Smith to John M. Griffith, on August 21, 1934. At home, Oxford, Ohio, where Mr. Griffith will be an instructor in the speech department of Miami University.

Births

To Mr. and Mrs. W. T. Hageboeck (Elinor Gildner), on October 29, 1934, a son, Frederick William.

To Mr. and Mrs. P. G. Rawland (Florence Strub), on February 14, 1935, a son.

To Mr. and Mrs. William S. Strickland (Elizabeth Jours), on December 17, 1934, a daughter, Virginia Anne.

To Mr. and Mrs. Edward F. Rate (Maud Adams), on January 26, a daughter, Julie Ann.

To Mr. and Mrs. George R. Kern (Marjorie Mars), a daughter, Roberta Jane, on December 16, 1934.

To Dr. and Mrs. Deronda Lane (Lucile Millgan), a son, Daniel Deronda Lane, Jr., on October 10, 1934.

To Mr. and Mrs. Herbert L. Killian (Ethelyn Strickling), a daughter, Jane, on January 6, 1935.

To Mr. and Mrs. V. C. Shuttleworth (Frances Royce), a daughter, Frances Ann, on January 12, 1935.

To Mr. and Mrs. Glenn G. Evers (Margaret Hyatt), a son, on July 13, 1933.

To Mr. and Mrs. H. A. Schumacher (Ruth Simmons), a son, Howard Simmons, on January 11, 1935.

To Mr. and Mrs. J. C. Enyart (Marthana Baker), a daughter, on March 5, 1935.

Personals

Mrs. J. C. Shilleter (Lennadore Berg) spent the summer of 1934 traveling through the south with her husband. Mr. and Mrs. Harrison Barnes have moved to 1842 Franklin Ave., Minneapolis, Minn.

Our sympathy is extended to Mrs. R. A. White (Marguerite Moore) in the death of her husband, and to Mrs. Milton Stebbins (Burrie Redenbough) in the death of her father.

IOWA LAMBDA

Personals

Sincere sympathy is extended to Mrs. George H. Henshaw (Lyda Huston) in the death of her husband on February 14, 1935.

KANSAS ALPHA

Engagement

Marion Porter to Almer A. Reiff, X Ψ.

Birth

To Mr. and Mrs. Dave Rankin (Marie Wagenseller), a daughter, Serena, on October 25, 1934.

KANSAS BETA

Marriage

Dorothy Schermerhorn and Harold Bradley, on July 29, 1934. At home, 1200 S. Fifth St., Ponca City, Okla.

Birth

To Mr. and Mrs. E. F. James (Mildred Read), a daughter, Jolene Clyde, on October 6, 1934.

LOUISIANA ALPHA

Personal

Lillian Lawrason has the position of technician at the Fite Clinic. Her work includes bacteriology, X-Ray and blood chemistry.

MAINE ALPHA

Marriage

Elna Aldrich Whitney and Robert Browne Lunt, Φ Δ Θ, on March 24, 1934. At home, Northeast Harbor, Me.

MANITOBA ALPHA

Marriages

Audrey Ray Plaxton and Ashton Fox Embry, Jr., on November 3, 1934, at Toronto.

Joan Campbell and Philip Mackie, on September 7, 1934, at Winnipeg.

H. Mary Birt and Charles Hibbard MacKelvie, on October 3, 1934, at Winnipeg.

Birth

To Mr. and Mrs. Lorimer C. Fairfield (Rhoda G. Brown), a daughter, Rhoda Elizabeth, on February 16, 1935.

MARYLAND ALPHA

Marriage

Eugenia G. Bailey and Byron Leonard, on January 29, 1934.

Births

To Mr. and Mrs. R. Clyde Smith (Florence Tottle), a daughter, Sandra, November 27, 1934.

To Lt. and Mrs. Lowell Thornton Stone (Sophy Perry), a son, Lowell Perry, on May 17, 1934, in San Diego, Calif.

Personal

Mrs. Palmer Christian (Lois Wilkinson) will spend the second semester in European travel. Mr. Christian, who

is the university organist, has been granted a leave of absence for that period.

MASSACHUSETTS ALPHA

Personal

Mrs. Earl Bicknell (Ethel Bancroft) has made it possible for many California II Φs to enjoy Vermont Maple Syrup and Maple Sugar by taking orders and caring for deliveries in Glendale, Calif.

MICHIGAN ALPHA

Marriage

Helen Coldren Chesney and Bart T. Brown, on June 23, 1934. At home, 3628 Hawthorne Ave., Omaha, Neb.

Births

To Mr. and Mrs. Ralph W. Hadley (Ruthe Wheatley), a daughter, Elizabeth Ann, on October 2, 1934.

To Mr. and Mrs. D. D. Buell (Mary Chappell), a daughter, Marjorie Stewart, on April 9, 1934.

Personal

Letters from Ruth Hill, tell us of her new position as secretary in the Public Health Department of the Peking Union Medical College, located in Peking, China.

MICHIGAN BETA

Marriages

Helen Coldren Chesney and Bart T. Brown, on June 23, 1934. At home, 3628 Hawthorne Ave., Omaha, Neb.

Helen Fye and John S. Rafdal, on September 10, 1934. At home, Northwood, Iowa.

Henrietta McGough and Dr. Henry Coles Sullivan on May 19, 1934. At home 19 N. College Ave., Grand Rapids, Mich.

Birth

To Lt. and Mrs. Howard L. Collins (Margaret Eckles), a son, on February 11, 1935.

Personals

Ethel L. Melin teaches art in the Centennial High School in Pueblo, Col.

Mrs. George B. Kingston (Irene McFadden) is president of the Ottawa Hills High School P.T.A., in Grand Rapids, Mich.

Thyrza McClure retired from teaching, in January, and is living at 361 Rosemont St., La Jolla, Calif.

Mr. and Mrs. Clarence B. Wiess (Mae Annie Keller) have moved from Ann Arbor, Mich., to Memphis, Tenn.

Sympathy is extended to Mrs. Hudson W. Fleishauer (Alice Louise Comstock) in the loss of her fourteen-year-old son, on December 4, 1934.

Sympathy is extended to Mrs. Earl B. McKinley (Leola Royce), and Mrs. H. E. Groves (Jean Royce) in the death of their mother, Mrs. Edwin S. Royce on November 14, 1934.

Sincere sympathy is extended to Mrs. G. Carl Huber (Lucy Parker), a charter member of Michigan B. and to Mrs. William DeWitt Andrus (Lucy Huber) in the loss of Dr. C. Carl Huber, Dean of the University of Michigan Graduate School. Dean Huber died on December 25, 1934. Michigan B alumnae and actives owe a great debt of gratitude to Dr. Huber for his generous service on the Board of Directors of the Michigan B Association during the crucial period of its incorporation and its purchase and remodeling of the chapter house. Not only was Dr. Huber generous with his assistance at that period but all through the years since then, he gave liberally of his time and was an invaluable adviser.

MINNESOTA ALPHA

Marriages

Mildred Syverson and Molton H. Jones, on December 9, 1934. At home, Duluth, Minn.

Frederica Jane Always and Henry B. Bull, on February 13, 1935. At home, Minneapolis, Minn.

Virginia Niess and Dr. James Ernest Lofstrom, T K E, on March 2, 1935. At home, Detroit, Mich.

Births

To Mr. and Mrs. Edgar R. Billman (Dorothy Gilbert), a son, Donald, on February 3, 1935.

To Mr. and Mrs. Carl R. Oman (Mildred Nicholson), a son, Frederick Paul, on August 2, 1934.

Personals

Alice Berry is now the Social Service Director of Emergency Relief in the Federal District around New Orleans.

Elizabeth Huey and her mother are leaving the first of April for Italy. They are shipping their car and will tour Europe until September.

Elizabeth Collins has returned to Duluth after spending several months in New York City.

MISSOURI ALPHA

Engagements

Dorothy Wittig and David Allen Metcalf, Σ X.
Jeanette Dike and Logan Lawrence, K E.

Marriages

Virginia Dick and Gerold Fox, on December 1, 1934. At home, Macon, Mo.

Carolyn Ball and Emerson Lee Hough, Φ Γ Δ, on October 11, 1934.

Kate Langsdale and John Miller Elliott, Σ A E, on October 13, 1934. At home, 4806 Jarboe St., Kansas City, Mo.

Elizabeth O'Keefe and George Phelps, K A, on December 28, 1934. At home, Jefferson City, Mo.

Jane Ray Johnson and Richard W. Robinson, Φ Γ Δ, on December 9, 1934. At home, Kirkwood, Mo.

Edwina Wilser and Roderick Booth Cupp, on February 16, 1935. At home, Tulsa, Okla.

Births

To Mr. and Mrs. Willis J. Letts (Zella Whitmarsh), a son, John Spencer, on December 19, 1934.

To Dr. and Mrs. A. N. Boyd (Bertie B. Simmons), a daughter, Emily Louise, on October 30, 1934.

To Mr. and Mrs. W. R. Millan (Elizabeth Spencer), a daughter, Jean, on November 6, 1934.

Personals

Sincere sympathy is extended to Majora Carey, in the sudden and tragic death of her mother, in December, 1934.

Sincere sympathy is extended to Mrs. Wilson Smith (Olive Hawkins) on the death of her husband; and to Mrs. Smith and Mrs. Jason Bealls (Melba Hawkins), on the death of their father.

Sincere sympathy is extended to Mrs. Charles E. Brown (Henrietta Stewart) and to Mrs. W. Eric Siemens (Parilee Stewart), on the death of their father.

Mrs. Harry Wurtenblacher (Alice Wiedner) is now at home at 8037 Watkins Dr., Clayton, Mo.

Mrs. Ralph P. Swofford, Jr. (Martha Ann Martin) is moving to Mitchell Field, Long Island, N.Y., from Canal Zone, Panama.

Mrs. R. A. Powell (Hazel Kirk) visited the Arrow Craft Shop at the II B Φ Settlement School at Gatlinburg, Tenn., this past spring.

MISSOURI BETA

Engagements

Mary Jane Richards and Wellborne Moise.

Anna Florence Wier and Philip Mountjoy.

Sue Goodall and Granville Gloor.

Mary Miller and Kenneth Beasley.

Dorothy Mayne and Dr. Thomas Campbell.

Marriages

Emily Marie Pasmore and W. B. Gaines, Φ Δ Θ, on November 14, 1934. At home, 7039 Pershing Ave., St. Louis, Mo.

Bonnie Black and Banks McDonald, on February 7, 1935.

Margaret Watson and Phillip Tuedde, in March, 1935.

Elise Datz and Bernard Mabry.

Eloise Garland and Edward Burns, on December 8, 1934. At home, 625 Westwood, St. Louis, Mo.

Elizabeth Fester and Howard Hibbs, on October 23, 1934. At home, 745 Westgate, St. Louis, Mo.

Births

To Mr. and Mrs. H. J. Spoehrer (Harriet Baur), a son, Hermann, Jr., on August 7, 1934.

To Mr. and Mrs. R. B. Rodgers (Clara Beardslee), a son, in February, 1935.

To Mr. and Mrs. Fred Hammond (Kathleen Lucy), a daughter, Kay Lucy, in December, 1935.

To Mr. and Mrs. James Nanble (Harriet Schafer), a son, February 2, 1935.
 To Mr. and Mrs. James McClellan (Delephine Seabold), a daughter, on July 22, 1934.

MISSOURI GAMMA

Marriages

Frances G. Atkinson and John E. Ellis, on October 6, 1934. At home, Kingsbarde Apts., Springfield, Mo.
 Mary Virginia Billings and William Johnson, on March 4, 1935. At home, 902 E. Loren, Springfield, Mo.
 Catherine Burman and Robert Mitchell. At home, Kansas City, Mo.
 Barbara Horton and Adrienne Morrison. At home, Coffeyville, Kan.
 Inman Sigler and Thomas Steele, on December 26, 1934. At home, Kingsbarde Apts., Springfield, Mo.

Birth

To Mr. and Mrs. J. Rogers Snowday (Dorothy Haynes), a daughter, in October.

MONTANA ALPHA

Personal

Lenore Sullivan spent the past summer with the Harvey Restaurant Co., in Chicago, as a dietitian.

NEBRASKA BETA

Marriages

Irene Norris and George Holdrege, in September, 1933.
 Jane Steel and Fritz Sterns, in August, 1934.
 Katharine Howard and Lloyd Leslie, on January 24, 1935.
 Helen Cozad and Clyde D. Clancy, on March 9, 1935.
 Dorothy Stanley and Kenneth F. Van Sant, on October 27, 1934. At home, 1900 Harrison St., Lincoln, Neb.

NEVADA ALPHA

Marriage

Ann Shaughnessy and Eugene Kelly.

Birth

To Mr. and Mrs. Kenneth Pratt (Cara Lucas) a daughter.

NEW YORK ALPHA

Engagements

A. Ruth Thompson and Joseph Smith, $\Phi \Delta \Theta$.
 Virginia Newkirk and Herbert Ross, ΔT .
 Vivian House and Lenius Burrell, $\Phi \Delta \Theta$.
 Jean Meiklejohn and Robert L. Nye, $\Phi K \Psi$.
 Dorothy Boyden and Herman Hauck, $\Delta T \Delta$.

Marriages

Gladys Audrey Blodgett and Frank W. Thompson, Jr., $\Phi \Delta \Theta$, on February 5, 1934, in Newburgh, N.Y. At home, 274 Clinton Ave., Kingston, N.Y.

Sara B. Craig and George Wilbur Walker, ΘX , on July 21, 1934, at Canistota, N.Y. Mr. Walker is employed at Letchworth State Park, by the Department of the Interior.

Ruth E. Patten and John Newell Vincent, ΣB , on November 24, 1934, in Hendricks Chapel.

Betty Caswell and Charles A. Hebblewaite, on October 19, 1934. Mr. Hebblewaite is a member of the faculty of Jamesville High School.

Margaret B. Gray and Donald Edward Tobin, $\Delta \Pi \Sigma$, on November 10, 1934, at Springfield, N.Y. At home, Ontario, N.Y.

Births

To Mr. and Mrs. Frank Rowley (Harriet Kimmey), a daughter, Suzanne Louise, on June 10, 1934.

To Mr. and Mrs. Theodore O. Kuhl (Nancy Ferguson), a daughter, Janet, on November 16, 1934.

To Mr. and Mrs. Walter Beattie (Ellen Stradling), a son, Herbert Samuel, on January 2, 1935.

To Mr. and Mrs. Joseph Huther (Cornelia Piotrow), a son, William Frederick, on December 9, 1934.

Personals

Anna Louise O'Bryon was a Commencement guest last June. She has been studying piano for a year with Paul Pierre McNeely in Seattle, Wash. She has been broadcasting over K.G.Y., Olympia, Wash., doing a period a week of classical music and writing her own continuity; and has also been doing another period a week of book reviewing, modern novels and plays.

Betty Moulton Blair (Mrs. M. L.) is working with J. Walter Thompson, nationally known advertising firm.

NEW YORK ALPHA

Personals

Agnes S. Downs sailed September 4, to teach music and English in the Ezbekieh school girls, in Cairo, Egypt.

Elizabeth Fernald has entered the New York University School of Retailing, where she will study toward her master's degree.

Dorothy Richards is holding a secretarial position with the National Geographic society.

Betty Broad is teaching four years of English at Chittanooga, N.Y.

Doris Cumings is teaching French and English at Corfu, N.Y.

Inez Duncan is assistant Dean of Women and Social Director at Judson College for Women in Mirian, Ala.

Marjory Kirk spent part of the winter at Vera Cruz and Mexico City.

Mrs. Marcus Womer (Naomi Ellis) has just returned from a trip to South America.

Mrs. John W. Brooks (Gertrude Skerritt) has recently been made a member of the board of the Y.W.C.A. in Syracuse, N.Y.

The older members of Syracuse Alumnae Club sympathize deeply with Mrs. Charles D. Cobb (Ella Rogerson) of Oakland, Calif., whose husband died in San Diego recently. Dr. Cobb, a native of San Francisco, practised medicine in Oakland until 1930 when he retired.

NEW YORK GAMMA

Births

To Mr. and Mrs. Van Dusen (Ruth Lewis), a daughter, Judith, on January 9, 1935.

To Mr. and Mrs. Edward LeRoy Bottemiller (Dorothea N. Churchill), a son, Edward Churchill, on November 1, 1934.

To Mr. and Mrs. L. E. Hoyt (Margaret S. Miller), a daughter, Nancy, on September 29, 1934.

NEW YORK DELTA

Marriages

Janet Dalton and William Lowry Mann, in October, 1934. At home, 57 High St., Newton, N.J.

Muriel Gardner and Stanton Bailey, in October, 1934. At home, Salem, Va.

Anita L. Allen and Allen F. Pitcher, on February 8, 1935. At home, 404 Lenox Ave., Oncida, N.Y.

Birth

To Mr. and Mrs. Albert H. Damarest (Thelma Tabor), a daughter, Fay Louise, on January 6, 1935.

NORTH CAROLINA ALPHA

Marriage

Olivia McKinne and Isaac Hall Huske, on June 2, 1934. At home, Coolemece, N.C.

NORTH DAKOTA ALPHA

Marriage

Mary D. Lucas and Roy T. Bostick, on February 16, 1935.

OHIO ALPHA

Marriage

Helen McCaughey and Dr. Samuel D. Lehman, on Saturday, June 23, 1934. At home, 396 Wildwood Ave., Akron, Ohio.

Birth

To Mr. and Mrs. Harney Watson Stover (Dorothy Armstrong), a daughter, Winfield Armstrong, on December 22, 1933.

OHIO BETA

Marriages

Rachel Catherine Davis and Robert A. Campbell. At home, 5617 Cabanne Ave., St. Louis, Mo.

Evelyn Mong and William Cott, on August 4, 1934. At home, 501 Wilkins St., Steubenville, Ohio.

Martha E. Likes and Darwin M. Forsyth, ΣX , on December 8, 1934. At home, 1654 Franklin Ave., Columbus, Ohio.

Birth

To Mr. and Mrs. John A. C. Halbin (Mary Griffith), a son, Peter, on November 27, 1934.

OHIO DELTA

Marriages

Helen Anderson and Robert Kirk, in November, 1934. At home, Steubenville, Ohio.
 Amy Louise Welch and Fred Heydorn, on May 19, 1934. At home, 467 Bacon St., Akron, Ohio.
 Elizabeth Altstaetter and Arvin Charles Gosser, on August 24, 1934. At home, 471 Wayne St., Sandusky, Ohio.

Births

To Mr. and Mrs. R. A. Kirchner (Louise Shoop), a daughter, Susan Louise, on July 14, 1934.
 To Mr. and Mrs. Edward W. Carter (Christine Dailey), a son, William Dailey, on December 25, 1934.

OKLAHOMA ALPHA

Marriages

Martha Eleanor Watson and Donald Lindsay Bigelow, on November 28, 1934. At home, 1 Fifth Ave., New York, N.Y.
 Louise Rosser and John Page Kemp, on January 30, 1935. At home, Hotel Hussman, El Paso, Tex.

Birth

To Mr. and Mrs. I. B. Oldham, Jr., (Ruth Flippin), a son, I. B., III, on December 7, 1934.

OKLAHOMA BETA

Marriage

Martha Loy and Camp Bonds, $\Phi \Delta \Theta$, on January 26, 1935. At home, 1220 W. Broadway, Muskogee, Okla.

ONTARIO ALPHA

Marriages

Kathleen Treacy and Russell Zinkenn, on June 9, 1934. At home, 22 College St., Kitchener, Ont., Can.
 Ruth Mitchell and Frazer Wilson, on June 9, 1934. At home, Apt. 17, 222 Melvill Ave., Westmount, Montreal, Can.
 Catherine McBurney and D'Arcy Arthur Baker-Carr. At home, Yokohama, Japan.
 Hilda Daly and George Gale, on December 29, 1934. At home, Millwood Rd., Toronto, Ont., Can.
 Ruth Lyon and Harold Picton, on January 24, 1935. At home, Calcutta, India.

Births

To Mr. and Mrs. Weldon Kilburn (Marion Wibby), a son, Michel, in August, 1934.
 To Mr. and Mrs. Roy Campbell (Ruth Pearce), a son, Edward Taylor, on January 14, 1935.
 To Mr. and Mrs. Edgar Burton (Clayton Callaway), a son, Edgar Gordon, on January 14, 1935.

Personals

Sincere sympathy is extended to Margaret Hill, and Josephine Booth, in the death of their fathers.
 Sincere sympathy is extended to Mrs. MacKav (Gwendolyn Colter) in the death of her husband last May.
 Mrs. J. S. Atkinson (Catherine G. Cringan) motored to Miami, Fla., to spend some of the winter months in the sunshine.
 Mrs. Arthur T. Hillery (Helen Appelbe) has moved to Halifax.
 Mr. and Mrs. David Van Praagh (Helen Anderson) and their two sons have moved from London to take up residence in Toronto.
 Mrs. M. H. Meek (Margaret Hunt) is President of the Junior League this year. Their new magazine is one of her achievements.

OREGON ALPHA

Marriages

Doris Mae McMorran and Ralph Lawrence Green, on September 22, 1934. At home, 16 Lotus Ave., Victoria, B.C., Can.
 Muzetta Myrtle Blair and Edgar Backus, on May 24, 1934. At home, 3500 14th St. N.W., The Cavalier, Washington, D.C.
 Josephine E. Rice and Douglas W. Polivka, $\Theta \chi$. At home, Portland, Ore.
 Lois Platt and William Anderson, in January, 1935. At home, 1224 N. Commercial St., Portland, Ore.

Birth

To Mr. and Mrs. Richard H. McCormick (Dorothy Franklin), a daughter, Jean, on December 27, 1934.

OREGON BETA

Marriage

Lois Balzer and John Allen, $\Phi \Gamma \Delta$, in January, 1935. At home, Portland, Ore.

Births

To Mr. and Mrs. Carl Ramseyer (Marguerite Bailey), a son, Joe Bailey, on December 12, 1934.
 To Mr. and Mrs. Walter Fuhrer (Claudia Plank), a daughter, Suzanne Harriett, on February 21, 1935.

PENNSYLVANIA ALPHA

Marriage

Elizabeth Hamilton and Dr. William A. Heazlett, on February 16, 1935. At home, Rochester, Minn.

PENNSYLVANIA BETA

Marriage

Carolina Trowbridge and Sydney G. Biddle. At home, 1917 Panama St., Philadelphia, Pa.

Birth

To Mr. and Mrs. John J. Koopmann (Mary B. Konkle), a daughter, Katharine Laura, on September 15, 1934.

PENNSYLVANIA GAMMA

Engagements

Eleanor Green and William Spencer.
 Eleanor Lehman and Lou Bowman.

Personal

Sincere sympathy is extended to Jeanette L. Blair in the death of her sister Elizabeth.

PENNSYLVANIA DELTA

Birth

To Mr. and Mrs. Francis E. Flynn (Sylvia W. Hannan), a daughter, Dorothy Patricia, on December 4, 1934.

SOUTH CAROLINA ALPHA

Marriage

Julia Park and C. Allen Ashley, $\Phi \Sigma \chi$, on October 27, 1934. At home, 819 Maple St., Columbia, S.C.

Births

To Mr. and Mrs. C. F. Watson (Adair Aiken), a son, Curtis Fletcher, on August 3, 1934.
 To Mr. and Mrs. C. A. Howard (Berenice McBride), a daughter, Berenice McBride, in August, 1934.
 To Mr. and Mrs. H. H. Edens (Jane Gibbs), a daughter, Jane Mason Gibbs, in November, 1934.
 To Mr. and Mrs. E. L. Oulla (Emily Mullins), a son, in November, 1934.
 To Mr. and Mrs. R. K. Whitehead (Sara Cassels), a daughter, Sara Anne, in September, 1934.

Personal

Martha Aiken will be a member of the June graduating class of the School of Nursing, Presbyterian Hospital, New York, N.Y.

TENNESSEE ALPHA

Marriage

Constance Wilson and Noel Hunt, Jr., in September, 1934. At home, 871 Union Ave., Memphis, Tenn.

TEXAS ALPHA

Engagement

Roberta Van Devanter and Jay Brown.
 Mary Helen Caswell and Jimmy Burr, on October 11, 1934.

Marriages

Mary Williams and Forrest Shelley, on November 12, 1934.
 Margaret Harrison and Howard Chilton, $\Phi \chi \Psi$, on June 14, 1934. At home, 6238 Gaston Ave., Dallas, Tex.
 Vera Connell and Fred Korth, $\Sigma \Phi \epsilon$, on September 12, 1934. At home, 3602 Wisconsin St. N.W., Washington, D.C.
 Rachael Williams and Andrew Kennedy Randolph, on September 31, 1933. At home, 3220 Odessa St., Ft. Worth, Tex.

Marjorie Bright and Dr. William Allen Sharp, K Σ, on August 28, 1934. At home, 1300 Bethune St. W., Detroit, Mich.

Births

To Mr. and Mrs. Troy Ernest Wade (Grace Patricia Hill), a son, Troy Ernest, II, on July 18, 1934.
To Mr. and Mrs. George Robinson (Virginia Eckhardt), a daughter, Patricia Ann, on December 21, 1934.
To Mr. and Mrs. Yerger Hill (Mary Louise Sparks), a daughter, Diane, on January 18, 1935.
To Mr. and Mrs. Kenneth Caswell (Margaret Howie), a daughter, Mary Claire, on January 31, 1935.

UTAH ALPHA

Marriages

Virginia Kingsbury and W. Dilworth Nebeker, Jr., October 24, 1934. At home, Caithness Apts., Salt Lake City, Utah.

Margaret Jensen and Louis Terry, on November 28, 1934. At home, 729 E. 2nd South St., Salt Lake City, Utah.

Frances Nuttall and W. Everett Boyden, on February 14, 1935. At home, 371 Third Ave., Salt Lake City, Utah.

Births

To Mr. and Mrs. Daken Broadhead (Olene Smith), a daughter, on February 17, 1935.
To Mr. and Mrs. E. Hardy (Evelyn Reeves), a daughter, on December 17, 1934.

VERMONT BETA

Engagement

Norma Freeman and Edward M. Winant.

Births

To Mr. and Mrs. I. Munn Broadman (Dorothy McMahon), a son, David M., on November 13, 1934.
To Mr. and Mrs. Claire G. Cayward (Della Martin), a son, March 3, 1935.
To Mr. and Mrs. Arthur Guild (Belle Randall), a son.

Personal

Priscilla Perry is now teaching in New London, Conn.

VIRGINIA BETA

Birth

To Mr. and Mrs. Elmer W. Freytag (Mary Lou Mays), a daughter, Dorothy Ann, on January 17, 1935.

WASHINGTON ALPHA

Marriages

Marjorie Beyer and Kenneth Easter, in December, 1934. At home, 561 Fountain Way, Fresno, Calif.

Frances Ann Wilson, and James Taft.
Dorothy Lucille Trathen and Russell William Barthell.

Bertha Gauff and Captain Milo Barragan, June, 1934. At home, Fort Lewis, Wash.

Births

To Mr. and Mrs. Dallas Donnan (Barbara Ehrlich), a son, on August 23, 1934.

To Mr. and Mrs. Ferdinand Schmitz (Margaret Duncan), twin daughters, Nancy and Patricia, on August 16, 1934.

To Dr. and Mrs. Armin Carl Rembe (Doris McVay), a son, on August 20, 1934.

WASHINGTON BETA

Marriage

Arvilla Weisel and Conrad B. Myhre, on January 11, 1935. At home, Pittsburgh, Pa.

Birth

To Mr. and Mrs. Walter Horan (Helen Campbell), a son, Harold Headley, on January 20, 1935.

Personals

Mrs. Frederick Salt (Elsie Freakes) has spent some time in the Columbia River Country.
Sincere sympathy is extended to Mrs. Harry Fenton (Wardene Jesseph) and Mrs. James Garrett (Ethelyn Jesseph) in the death of their mother last October.

WEST VIRGINIA ALPHA

Marriage

Helen Bowers and Robert Harry Russell, on October 10, 1934. At home, Dillonvale, Ohio.

Personals

Melba Waters is now teaching in Charleroi, Pa.
Mr. and Mrs. Robert Smith (Eleanor Smith) have moved to Morgantown to live, where Mr. Smith is enrolled in the Medical School.

Dorothy Brand had as her guest recently Mrs. Ralph Johnston (Edith Jane Sturgeon) of Pittsburgh.

WISCONSIN ALPHA

Marriage

Helen C. Tyrrell and Hugh L. Davis, in March, 1935. At home, 663 34th Ave., San Francisco, Calif.

Births

To Mr. and Mrs. Arnold Meyer (Delores Thomas), a daughter, Nancy, on December 8, 1934.
To Mr. and Mrs. V. C. Shuttleworth (Frances Royce), a daughter, Frances Ann, on January 12, 1935.

Personals

Mrs. Charles L. Jamison (Anne Hutchison) has gone to South America for a three months' trip as the guest of her sister and brother-in-law.

Sincere sympathy is extended to Mrs. L. C. Christensen (Pauline L. Newell) in the tragic death of her husband, on December 30, 1934.

Sincere sympathy is extended to Mrs. James Edmund McCann, (Helen Elizabeth Eckert), in the death of her husband, on January 6, 1935.

Barbara Sandehn has been traveling secretary for Rockford College since September.

WISCONSIN BETA

Births

To Mr. and Mrs. Leonard O. Risetter (Elizabeth Kendig), a son, Lawrence Kendig, on October 16, 1934.

To Mr. and Mrs. Lester Frv (Mildred Whittaker), a daughter, on December 3, 1934.

To Mr. and Mrs. Keith Kappmeyer (Margaret Paxson), a son, Keith, Jr., on April 4, 1934.

To Mr. and Mrs. G. S. Lester (Marcia Jane Booth), a son, John Booth, on November 13, 1934.

Personal

Carolyn Shepard is now working at the A. B. Dick & Co., of Milwaukee, Wis.

WILL YOU HELP IN RUSHING?



Send names of girls you can recommend to the chapter concerned using the blank on the lower half of this page.



Name of rushee

Address

Statement of personal acquaintance or lack of it

Statement of term for which girl is registering

Name of educational institution or institutions attended by her

.....

Scholarship record

Social status

Personal description, including special interest and talent

.....

.....

Further remarks

ALUMNAE CLUB LETTERS

Edited by LOTTA JOHNSON WEIR

We welcome into our alumnae family the new Westchester club. It was organized February 6, 1935, with fifty-five paid up memberships.

At an Indianapolis cooky-shine, each club member brought a covered dish that began with the initial of her name.

The Bloomfield Hills club uses Settlement School articles as prizes at its contract parties.

The Muskogee club holds a quiz on each issue of the ARROW as soon as each number comes out.

Bloomington, Indiana, has been stressing worth-while programs and has been rewarded by increased attendance and interest.

Philadelphia has successfully tried out the plan of having meetings on Wednesday afternoon, Wednesday evening and Saturday afternoon. In this fashion the club keeps in touch with as many members as possible, since there is no one day or hour in the month which suits all.

ALUMNAE POLICIES OF OTHER ORGANIZATIONS

In connection with our alumnae work it is interesting to note what other organizations are doing along this line. The majority provide for both chartered and unchartered alumnae clubs functioning under a national officer.

Kappa Alpha Theta has alumnae chapters and alumnae clubs and an alumnae board which includes the scattered alumnae not near clubs.

Kappa Kappa Gamma has chartered alumnae associations whose delegates to convention receive half railway fare provided the association pays a portion of remaining expenses.

Alpha Phi has alumnae clubs and chapters. The chapter may have a vote at convention if they pay delegate's expenses.

Delta Gamma has alumnae chapters and associations whose delegates to convention are allowed expenses.

Delta Delta Delta has alliances and clubs whose convention delegates have votes and partial expenses.

Alpha Xi Delta has the same arrangement and so has Sigma Kappa.

The alumnae chapters of Alpha Omicron Pi have all the privileges of active chapters except the right to elect new members into the fraternity.

Zeta Tau Alpha has chartered associations.

Alpha Gamma Delta requires chapters wherever there is or has been an undergraduate chapter.

The alumnae chapters of Delta Zeta pay ten dollars a year and in return are allowed convention mileage and vote.

Phi Mu alumnae chapters are allowed a delegate vote at convention and railway fare. Clubs may not vote but are allowed railway fare.

Beta Phi Alpha has alumnae clubs.

Alpha Delta Theta has chartered chapters whose delegates to convention may vote.

Theta Upsilon has city associations and ex-collegiate chapters.

Beta Sigma Omicron has chartered associations with convention delegates.

Phi Omega Pi has the same arrangement.

This data was collected by Mrs. Keller, executive secretary of Phi Mu.

ALPHA PROVINCE

WESTCHESTER CLUB

Our new alumnae club was born February 6 at the home of Mrs. Charles Griffith in Bronxville with Mrs. Ernest Love, President of the New York Alumnae Club, standing by offering her encouragement and good will. Fifty-five out of a potential membership of over two hundred Westchester Pi Phis signed the petition for a charter and paid their dues. Officers were elected and Mrs. Francis Sisson, a former Grand President, gave a most interesting talk.

We have high hopes for our infant organization and hope to develop an interesting program that will bring pleasure and stimulating contacts to the many Pi Phis in Westchester.

EDITH STOREY BERLIN

SYRACUSE CLUB

Standing midway in the year and looking backward, I note that the membership of the Syracuse Alumnae Club is smaller than it has been for years past, but that our work has not suffered. We have been having our regular meetings twice monthly; both the luncheon meetings and the dinners have been well attended.

Another successful rummage sale was held under the same able leadership as last year, that of Ellen Beall, which netted almost as much.

We had our Settlement School meeting with a talk about Gatlinburg and its people, and sold Settlement School articles.

Next came a delightful musical evening; the enter-

tainers were our own talented alumnae, Rena Skerritt, Marjory Carlton, Della Black and Catherine Oberlander, as well as the latter's husband, Dr. Irving Oberlander, who sang several groups of songs.

We gave a memorable evening with Mrs. Webster, Miss Onken's assistant, as the guest of the club. She talked to us in a delightfully informal way and answered many questions.

A successful benefit bridge was held at the chapter house February 28. So much for the past.

At our March dinner meeting we were the guests of Marjory Kirk who entertained us with an illustrated talk on her recent trip to Vera Cruz. Our Founders' Day luncheon will be held at the chapter house, and all Pi Phis near enough to attend were welcomed. The year will end with our annual June dinner to which we also invite all New York A Pi Phis. Come and see what a good time you'll have! Anna Louise O'Brien came all the way from Oregon last June!

CHARLOTTE N. CHAFFEE

ROCHESTER CLUB

In November the Rochester Club had a tea for members and guests. Arrowcraft products were offered for sale and nearly everyone bought several articles for Christmas gifts. The tea was a great success and the club decided to make it an annual event.

The January meeting was held at the home of Miss Florence Ford. After a regular business meeting bridge was played.

For the February meeting the club members were guests of the Arts group of the Rochester branch of the A.A.U.W. A talk by a local cartoonist and a tour of the current exhibit of the Memorial Art Gallery were included in the program.

EVENTS: March 20, Book Review by Mrs. Emery A. Brownell. April 28, Founders' Day Luncheon. May 22, Cooky-shine.

DOROTHY W. PULVER

TORONTO CLUB

The Toronto Alumnae Club has had a very enjoyable year. The highlight was our visit from Miss Onken in November. After the executives entertained Miss Onken for dinner at The University Women's Club, the active girls and alumnae had a party at Dorothy Graham's. Here we heard some interesting stories of our Settlement School, a subject especially dear to Miss Onken's heart. We were proud to be a part of so fine a work.

Christmas brought us our birthday party. To this party we brought our Christmas stockings filled for the outpatients of The Toronto General Hospital. These kiddies have no other Christmas but ours so we see that the value of no stocking is less than six dollars. The enthusiastic appreciation of this work each year repays many times our interest and efforts.

Helen Anderson who works on *The Bridle and Gopher*, a Canadian sports magazine edited in Toronto, gave us a most interesting résumé of some of her interviews with famous people, at our January meeting.

We were delighted that Mrs. Webster came to see the "actives" in February and we were able to steal her for the evening of our Settlement School bridge party. We thank her for her many helps and ideas in our behalf.

The Toronto Club has started the Canadian Pi Beta Phi Magazine Agency, a branch of the American agency but agents for Canadian publications. We hope that our idea, although small at the start, will grow into a worthwhile means of raising money for charitable purposes. Mrs. Paul Harris, 113 Clair Ave. W., Toronto, Canada, will be glad to receive subscriptions from anyone interested. The money earned is for Settlement School.

ISABEL CUTTING TOLMAN

NEW HAVEN CLUB

A trip to Russia, to its principal cities and into some of its homes, was our privilege to have this fall through a talk of the experiences this summer of our club President, Frances Christian Brand.

For the pleasurable occasion of the fall visit of Mrs. Scott the club held a dinner at the Yale Faculty Club. After Mrs. Scott's enthusiastic and encouraging message to us Myra Watts Sturges gave an interesting account of her recent observations in Hawaii.

The March meeting was held at the Y.W.C.A. Following the tray supper Mrs. Sturges told us in very interesting and enlightening words of her work in con-

nection with the study of the position of the consumer today, and of the attempt to remedy his situation.

Plans are being made for our annual Founders' Day celebration in which the Hartford and New Haven clubs will join.

MARY M. TOLMAN

HARTFORD CLUB

The Hartford Club has held meetings the second Thursday of each month at the homes of members. Two women act as hostesses and each one present pays a very nominal sum for her meal. We were quite successful with the Christmas Card book and the sale of Arrow Craft articles. The voluntary Christmas contribution was asked for again this year and the response was most generous. We have sent one hundred dollars to the school.

We enjoyed meeting our new province vice-president, Mrs. Scott, who brought us news of other clubs and told of the installation of the new chapters. She was present at the November meeting and had the privilege of viewing moving pictures of Yugoslavia taken by our hostess, Mrs. Gail Porter. In the February issue of the magazine *Travel*, there is an article by Mrs. Porter on Dalmatia, illustrated by pictures taken by her son. She told of her adventures on her long trip through those countries, as the movies were being shown.

In December Mrs. James Giffin showed her treasures of the Orient, many of which she has had catalogued, and explained the significance of each piece.

After our January meeting contract bridge, at twenty-five cents a person added to the Settlement Fund. Our vice-president explained changes in the Constitution made at the last convention and questioned us on other parts of it for our Constitution meeting on Valentine's Day.

The two most recently installed chapters very kindly sent letters to be read at the active chapter meeting. Founders' Day was observed with the New Haven Club as hostess for the two groups.

The Panhellenic luncheon, which was sponsored by our club last year, will be repeated with Sigma Kappa in charge of arrangements. We are sure it will be an annual affair with the chairmanship rotating as in other Panhellenics, but we do not at present plan to make it more than a social gathering.

We are looking forward to the visit of the representative of Grand Council, Mrs. Webster, who will be here in March and help us to become more aware of the fraternity as a whole.

ERMINE L. POLLARD

BURLINGTON (VT.) CLUB

Our club program is running its yearly course very successfully. The schedule of events is much the same as that of last year but a progressive change can be noted in that we have new members, our Settlement School sale was larger than that of last year, and our meetings have had a larger attendance.

The November meeting was particularly worth while because our Province Vice-President, Mrs. Scott, was with us and talked to us about national projects.

We had an outside speaker for our March meeting. At Founders' Day we expect to entertain the Middlebury Pi Phi. A May picnic and a tea at Commencement will round out the year's program.

MATTIE F. HEMENWAY

BUFFALO CLUB

The Buffalo Alumnae Club has a luncheon meeting at one o'clock on the third Saturday of every month. Each member gives twenty-five cents to the Settlement School fund at every meeting. We have added to this fund by selling Arrow Craft articles. We had several displays of them in November and December and sold over \$200 worth. In January we had a luncheon-bridge, given free by the Weckerle Milk Company as an advertisement and donated the proceeds to the Settlement School.

The club was very happy to have Mrs. Webster, Assistant to the Grand President, as a guest at the February meeting. We found the talk which she gave us about the fraternity very inspiring.

At the March meeting we had a study of the constitution and the annual election of officers.

MARGARET M. WRIGHT

BOSTON CLUB

The January meeting of the Boston Alumnae Club was held at the Y.W.C.A., interesting features of the after-

noon being a piano recital by Mrs. Florence Allen, a guest artist, and a reading by Mrs. Gertrude Stewart, a talented member of the club. Tea was served by the South Suburban Group.

A renewed interest in chapter activities on the part of the Boston Club was evidenced by the large number of alumnae attending the banquet at the Hotel Sheraton on February 9 in honor of Massachusetts A Chapter's five attractive outstanding initiates.

As our March meeting coincided with the visit of Florence Hunt Webster, Assistant to the Grand President, to the active chapter, we were privileged to have her as our guest speaker. Mrs. Webster was entertained at luncheon at the Boston University Women's Council

House by members of the Executive Board and former national officers before the meeting.

Founders' Day is to be celebrated by a luncheon at the Pioneer Dining Room, after which the active chapter will offer appropriate charades and skits.

The Belmont-Arlington-Cambridge group now being formed will be the fourth Suburban group of $\Pi \Phi$ alumnae in the vicinity of Boston. Monthly meetings of an informal social nature are held by each of these groups.

Younger alumnae are cordially invited to meet the first Monday of each month at 411 Marlborough St., Boston, for bridge, knitting, and a general "gab fest."

VIRGINIA CROOKER

BETA PROVINCE

PHILADELPHIA CLUB

The club, although smaller this year than last, has been very active and has enjoyed many interesting activities and talks. Mrs. Morgan Ruth has provided excellent programs, including as speakers Frances Reinhold, Pennsylvania A, and teacher of Political Science at Swarthmore College, Dr. Theodore Grayson, of the Wharton School, University of Pennsylvania. In March Harry Emerson Wildes discussed "Japan in Crisis." The March meeting was one to remember as we had as our guest Candace C. Johnson, our Province Vice-President. We are looking forward to this first visit and the opportunity of getting acquainted.

In December we gave a large tea to which our friends were invited. The purpose was a large sale of Settlement School products and the showing of the movies of the School. Mrs. Detlev Bronk was our gracious hostess and her home proved a most enjoyable spot for the occasion. This year all the money for Settlement School is being raised by two means. First we were given pledge cards and secondly we bent all our efforts toward one large benefit bridge. This was held on March 2 at Bond Memorial Hall, Swarthmore College. The remaining girls on the campus helped serve the tea and it was a pleasure to have them with us. Settlement School goods were also sold and we think that the day was a real success. At least everyone, friends of $\Pi \Phi$ s as well as members, seemed to enjoy it. There was one more meeting in April at the home of Edith Bunting and then last but not least Founders' Day. The last of the Pennsylvania As at Swarthmore College are to be the Club's guests on this day and we are hoping that the South New Jersey Club will join us this year and make it a truly great occasion.

DOROTHY E. JOHNSON

TOLEDO CLUB

Twenty-eight members were entertained in Helen Powell's home for the October meeting. Myra Kirk, Florence Bunnell, and Helen Rae Newell were assistant hostesses. Barbara Woy gave a talk on convention and constitutional changes.

The November meeting was held in Isla Owen's home. Charlotte Bissell who is a member of the Book Department of LaSalle and Koch's Store gave an interesting and well prepared talk on "Books for Christmas" which was enjoyed by all. She gave brief reviews of every modern type of literature as well as suggestions for different types of books for various members of one's family.

The Christmas meeting was held in the home of the president—Sarah Waite. Helen Rae Newell was chairman of the Christmas project. The club sponsored a family of eleven for Christmas donating money for food and clothing and toys for the nine children.

Dorothy Brunton, Illinois E, Mary Cook Morris, Ohio B, and Phyllis Sein, Illinois B-A, have joined Toledo Alumnae Club during this fall.

The club had a visit during January from Candace Johnson, new Beta Province Vice-President.

MARIAN R. ELWELL

SOUTHERN NEW JERSEY CLUB

The club has a very interesting program of meetings this year, and two successful card parties have raised \$50.00 for the Settlement School, while a third one was planned for early spring.

Our annual tour was held in January, in charge of Mrs. Raymond Puff, when several members visited the

Philadelphia Art Museum and Library. In February we held a luncheon-meeting in Camden, and heard a most interesting talk by Mrs. Rachel Davis Dubois, of the Service Bureau for Education in Human Relations. She told of the valuable work being undertaken by this bureau in preparing programs for high schools, designed especially to break down racial prejudices and to build up an appreciation of the culture of all nations and races.

The annual Men's Night party took place early in March at the Woodbury Country Club, with Mrs. Kenneth Slifer in charge of the program. Our club has just received an invitation from the Philadelphia Alumnae Club to join with them in the celebration of Founders' Day in April. We are looking forward to a visit from our new province vice-president, Mrs. H. C. Johnson, before the close of the club year.

DOROTHY B. SHOLL

SOUTH HILLS CLUB

The South Hills Alumnae Club has had a successful year so far. Early in October we had a picnic supper for husbands and families in Mt. Lebanon Park. Our November meeting with Mrs. Alex Tinker was devoted to ways and means. In December we enjoyed our annual Christmas dinner and party which always includes the husbands. In January we were delighted to have our Province Vice-President, Mrs. Johnson, with us. She brought us news of other clubs in our province as well as news of the Settlement School. In February, Mrs. J. W. Simmons had an evening meeting in her home, inviting those $\Pi \Phi$ s who are employed during the day.

Our program for the rest of the season includes a cooky-shine, the Founders' Day luncheon and our summer picnic.

We are sorry to lose one of our most active members, Mrs. W. D. Sherman (Norma Mark, Michigan A), who is to make her future home in Philadelphia.

ANNE K. CLAPPERTON

PORTSMOUTH CLUB

During the Christmas holidays the Portsmouth Alumnae Club sponsored a New Year's afternoon tea-dance, which was so well-received that the club has decided to make an annual affair of it. The first of February the club gave a second dance, and this was equally well received.

The club was privileged to entertain Mrs. H. C. Johnson, Beta Province Vice-President, for a short visit the first week in February. Mrs. D. W. Griffin, Ohio B, entertained Mrs. Johnson.

The club is still having meetings every two weeks and we alternate the business and social meetings. Our social meetings have included steak fries, covered dish suppers, game parties, and many other forms of entertainment.

MARTHA FREDERICK

OHIO VALLEY CLUB

The club had at its first meeting, in October, a report of Convention by Margaret Bone. She brought with her favors and booklets and with her interesting experiences related, the meeting proved very enjoyable.

On December 28, the club had a tea for the pledges and actives who were home for the holidays. And from their reports from their different chapters we learned that six out of the ten rushees at our "rush" party in September pledged $\Pi \Phi$. It has been one of our aims this year to build up our Treasury, so twice during the year we have been having small benefit parties in the respective towns that make up our organization. In December the entire

club had a Settlement School benefit with an attendance of ninety-three. This was the most successful benefit the club has ever had.

At our January meeting we were honored with an official visit from our new Province Vice-President, Mrs. H. C. Johnson. She gave us a most interesting talk suggesting many helpful ideas for the coming year. At the same time Mrs. Ewing spoke to us on the history of $\Pi B \Phi$ and related her experience at convention.

The club will have as its president for the coming year Miss Pearl Hill who is dean of women at West Liberty College, and a very outstanding $\Pi \Phi$.

NELL HALLER

NORTHERN NEW JERSEY CLUB

The Northern New Jersey Club prides itself on its unique membership. We have members living in 34 towns and the third Monday of each month finds an average of 40 members at our meetings.

Our program chairman, Mrs. Simeon F. Heuser, has given us an interesting program. The September meeting was a tea, as usual. October found us in Westfield at the home of Mrs. Norris C. Barnard for our "Constitution" meeting. Here we were asked to write down anonymously our pet peeves and pet likes of $\Pi \Phi$. They were later read aloud and were most enlightening. The chief pet peeve was too much business and the leading pet like was the happy friendships made possible. November was a luncheon at the home of our president with a book talk by Mrs. Scherff. December was our annual winter dinner dance. In January we had a talk by Mrs. Shoemaker on her hobby, "Bells." February was our free luncheon and bridge when we brought our pennies to make a mile of pennies for the Settlement School and the Endowment Fund. The March meeting a talk on Current Events was given by Mrs. Beggs.

ETTA TAYLOR BAKER

MORGANTOWN CLUB

1934 fiction and drama were discussed at the January meeting at the home of Elizabeth Upton with Edith Humphreys and Frances Hutchinson as joint hostesses.

Mrs. Della Warman reviewed the ten best books of the year, and Eleanor Stone reviewed the ten best plays. The program was given in a most entertaining manner.

During the business meeting it was announced that fifty dollars was earned at the benefit bridge the club held in November. The treasurer was instructed to use half of this amount as a gift for the Settlement School, and to divide the rest among the Undergraduate Loan Fund, the Endowment Fund, and a small gift for the active chapter.

"Better Light, Better Sight," was the subject of a talk given by Edith Humphreys, one of our members who is a Home Service representative for the West Penn Power Company, at the February Health meeting in Helen Amble's home. Nellie Trotter and Angie Reeder were assisting hostesses. Miss Humphreys demonstrated her points as she talked and was both interesting and instructive.

After the bridge party, which followed a short business session, a basket of fruit and vegetables was given as prize to help carry out the health idea.

This was the only bridge party planned for this year.

In March we are looking forward to having Mrs. Candace Johnson, our Province Vice-President, with us at our History and Constitution meeting to be held in Eleanor Stone's home with Dorothy Brand and Bessie Wade assisting hostesses.

In February the Advisory Board entertained the new and old executive council of West Virginia A at a beautifully appointed buffet dinner held in Eleanor Stone's home.

The actives entertained the alumnae at a Sunday evening buffet supper, and the alumnae were invited to a dinner dance held in the Hotel Morgan by West Virginia A March 29.

For Founders' Day a Homecoming celebration is planned for Saturday, April 27. This year the actives are in charge, as the alumnae planned last year's Homecoming.

Special attention has been given this year to entertaining and instructive programs, which have proved popular, judging from the large attendance at the meetings.

ANGIE FRIEND REEDER

HARRISBURG-CARLISLE CLUB

It has been with the Settlement School Fund uppermost in our minds that this year's meetings have been carried

out. At each meeting some novel device has been used by which contributions were made to the fund.

At the birthday party in November, when the club celebrated its fourteenth birthday, each member contributed a penny or more for each year she was old. A cooky-shine was the feature of the December meeting. At this meeting toys and books were collected for the Settlement School children. January took the club to Newville where Miss Eleanor Lehman entertained at luncheon. A delightful $\Pi \Phi$ puppet show was presented by Mrs. Howard Rhoades and Miss Dorothy Sponser in February. Slides on flower arrangement were shown in March at the home of Miss Eleanor Green in Carlisle.

Members are also having individual card parties in their homes to help augment our Settlement School fund.

The club is sorry to lose Miss Betty Willis of Kansas A, who has become affiliated with the Agriculture Department in Washington.

SARA ROHRER

DAYTON CLUB

Our club enjoyed a Halloween chow mein dinner and hard times party at the home of Viola Welsh Hiestand at Eaton this last fall. In November we enjoyed a waffle supper at Marian Bingham Cowden's before our regular business meeting. During the Christmas season Alma Whitacre Reck was our hostess. The Yellow Springs group (Mathilda Swinnerton, Madeline Dunn, Adeline Bassett, and Pauline Condit) were our hostesses at the annual men's party. Dinner was served at the Anchorage Tea Room and bridge at the Swinnerton's home followed.

We found the Settlement School materials this year exceptionally colorful and interesting. The pastel under-arm bags would add to any summer outfit.

Instead of a large benefit party this year the club decided that each member should earn two dollars and present it this spring.

HARRIET CREBS

COLUMBUS CLUB

Since October our club has had fine meetings. The last one was held at the home of Mrs. H. F. Fulton and was extremely interesting as Mrs. James Hengst showed motion pictures of her South American cruise.

The first week in December the club had a rummage sale to make money for the Settlement School. Mrs. Allen Rankin was in charge of the sale which cleared about a hundred dollars.

In order to secure funds for the house, the alumnae club had a subscription dance and card party at the Scioto Country Club early this spring.

In January Miss Onken paid the active chapter a visit, and was entertained one evening by some of the alumnae at an informal dinner. A number of new members from other chapters have formed a pleasant addition to our club this winter.

ALICE PLATT DEEG

CINCINNATI CLUB

The Cincinnati Club is getting bigger and better. Each meeting brings out new members and the old ones remain faithful, so we now have between 25 and 30 at each meeting.

So far this year we have sold \$100 worth of Settlement School products. \$35 of this was sold by two members who had a tea and displayed the goods to their friends. Some things were sold by means of a display at the Mayfair Theater during the week of a theater benefit in December. Through the assistance of Katherine Turner, the manager of the theater who is a $\Pi \Phi$, we were able to display our goods in the lobby and also get 10 cents on each ticket we sold. This resulted in the sale of \$50 worth of goods being sold and a net profit of \$25 on the ticket sale. We are planning to have a tea in the spring and will all concentrate on that.

Helen Elizabeth Fisher, the Silhouette Snipper, spent a day with us in December. The $\Pi \Phi$ s got 30 per cent on the Silhouettes and 10 per cent on frames. This resulted in a profit of \$7.85 for us without much effort on our part.

The annual dinner and bridge party for the $\Pi \Phi$ s and their husbands was held in March this year, at the home of Mrs. Wright. This is always a bright spot in the year's events and we look forward to a good time. Each couple brings a "white elephant" for a prize. Some of these are well named.

Harriet Sandberg took over the office of president in January due to the resignation of Mrs. Burton.

If the club's enthusiasm keeps up we will have a good report to make this spring.

MRS. L. BURTON RIVERS

CLEVELAND CLUB

Programs in pleasing variety have been featured at the monthly meetings of the Cleveland Club. In November, Mrs. J. E. Kewley gave a timely and informative talk on the N.R.A. showing the results of its administration as they affect big business and little business. A book review in December and music and readings by II ♀s in January were enjoyed by the members. Mrs. P. Verness Fraser, who had spent the previous year in Europe gave at the February luncheon a most interesting account of her travels and experiences.

A new method of making money has been added to the many now in operation. At certain meetings, popular dishes are cooked and contributed by individual members. These favorite foods are attractively displayed and find eager and enthusiastic buyers.

Arrangements were made for a large benefit bridge party to be held in the spring, in addition to the regular bridge groups that play throughout the year.

It is hoped to make the Founders' Day celebration this year a memorable event. There will be a luncheon in one of the town tea rooms to which the alumnae clubs of nearby towns will be invited. An unusually interesting program has been arranged.

FLEDA L. ADAMS

AKRON CLUB

Probably the most successful meeting of the year was the cooky-shine held on Founders' Day at the home of

Mrs. Rhys Evans. Twenty-seven members were present, each one bringing a covered dish to the luncheon.

On Saturday, May 19, there was a luncheon at the Mayflower Hotel. The same day one of our members, Amy Welch, Ohio Δ, was married. Distinguished guests from Cleveland were present in the persons of Mrs. Arthur Curtis, Beta Province Vice-President, Mrs. Joseph E. Kewley, a member of the Endowment Fund Committee, and Mrs. Alfred E. Gibson, Secretary of Ways and Means, Films and Slides of the Settlement School Committee. Each contributed greatly to the enjoyment of the meeting by speaking about the particular phase of our fraternity work with which she was connected.

A dance on June 2 at the Silver Lake Country Club concluded the social activities of the year.

PAULINE BARCAS CUNNINGHAM

TOLEDO CLUB

Toledo Alumnae Club meetings have continued to be well attended and enjoyed by all.

In January the monthly dinner meeting was held in Isabel Fuller's home. The program concerned Settlement School and Clare Humphrey and Helen Powell both gave talks about the school.

In February the committee decided to vary the program and arranged a dessert bridge in the evening in Gertrude Wittman's home. Marie Starn, Helen Dixon, and Florence Lake were assistant hostesses. Miss Constance Pardee, stylist of Lamson Department Store, presented a spring fashion show which was a surprise arranged by Helen Dixon. Dorothy Dillon, Florence Bunnell, Helen Dixon and Marian Elwell were the models. Eight tables of contract bridge were enjoyed later.

The March meeting was held in Madge Douglas's home with election of officers. The club had Candace Johnson, Beta Province Vice-President, with them for this meeting.

MARIAN RIGGS ELWELL

GAMMA PROVINCE

BALTIMORE CLUB

The first meeting of the Baltimore Alumnae Club was held on Monday, October 1, 1934, at the home of the president, Mrs. Merrill R. Carr. The program for the coming year was discussed as well as convention reports.

The second meeting of the year was held at the home of Caroline Diggs. Miss Amy B. Onken was the guest of honor and gave us a most inspiring talk on the Settlement School. Mrs. William Sippel, Gamma Province Vice-President, entertained the club officers at a most delightful dinner party in honor of Miss Onken.

On Friday, December 7, Mrs. T. Rowe Price entertained the club and the active chapter. Gifts were donated for Little Pigeon.

On December 11 a benefit was held at the Guild Theater for the Settlement School. "Patience" a Gilbert and Sullivan production was greatly enjoyed.

Mrs. Richard Te Linde entertained at her home on January 12.

The February meeting was held at the home of Mrs. George Heubeck. Miss McCauley, of Enoch Pratt Library, gave a most interesting discussion on current books.

MILDRED GRAY DETRO

COLUMBIA, SOUTH CAROLINA CLUB

Although our club is small (only ten members), there has been an average attendance of eight so far this year. Regular meetings are held in the homes of members the first Tuesday evening of each month. The business sessions are always followed by a social hour and refreshments.

The club helped the active chapter financially, during the fall rushing season, by providing roses as decorations and favors at the opening rush tea. Later we entertained the chapter and pledges at a wiener roast at the Graham Cottage on Lake Murray. Just before Christmas a Settlement School tea and sale were held at which a nice sum was cleared for the school. The club members enjoyed the opportunity of seeing Miss Onken again when she visited the active chapter in December. We look forward to a combined Founders' Day celebration with South Carolina A.

CONRADINA L. ADAMS

RICHMOND CLUB

Richmond Alumnae Club had the distinct honor of having our National President, Miss Onken, with us at our November meeting. It was a dinner meeting and Miss Onken delightfully told of the installation of our two new chapters and of Settlement School. Like all pleasant things of life, Miss Onken's visit was far too short as she hurried off to Williamsburg to visit the active chapter at William and Mary College.

December meeting found the usual group, at the usual place and on time too, at the hospitable fire-side of Dr. Keller and Miss Turnbull. A glorified cooky-shine was the program and all agreed that the cookies were polished.

January meeting was truly most disappointing for the night was dreary and rough. The meeting was called off and we had to call on our memories of previous meetings at the home of Miss Rother to meet our evening's satisfaction.

February meeting found Miss Lutz and Miss Rivenburg as our hostesses, with Miss Cook to tell us of her European trip and her exhibit of dolls which she collected en route.

Founders Day will be a luncheon at Gypsy Tavern and a May meeting will be held at Elizabeth M. Kates, State Industrial Farm for Women.

The Richmond Club will be pleased to welcome any new members or any visitors at any of these events.

ELIZABETH M. KATES

WASHINGTON, D.C. CLUB

The Washington Alumnae Club was fortunate to start the year by having as its speaker for the second meeting, Miss Amy B. Onken. It was most interesting to hear of the personal intimate facts about the Settlement School from Miss Onken, herself. She made the school and its pupils real.

The December, January, and February meetings were open ones to which friends and families of the club members were invited. The Christmas one was a musicale—Mr. George A. Myers, the husband of Helen Farris Myers (D.C.A.), sang, and Madame Edythe Marmion Brosius, a well known harpist in the city, gave several delightful selections. In January the program was an unusual one. Mrs. Fulton Lewis, who is a collector of quilts, not only told of the history of many quilts but brought with her

many lovely ones for the club to enjoy seeing. The February meeting was changed from the regular Tuesday meeting to a Sunday night supper and afterwards, Dr. Elmer L. Kayser who is the husband of Marjorie Ludlow Kayser (D.C.A.) and a professor of history at the George Washington University talked on current events.

The plans for the remaining meetings of the year include a program to be given by interesting II Φs in the city, the Founders' Day Banquet at which Martha McGrew (D.C.A.) who was the executive assistant to the manager of the Century of Progress will be the speaker and the annual May supper with the installation of officers for the coming year.

The afternoon meetings which are social ones have been so successful that instead of the four meetings originally scheduled for the year meetings are being held every month and the attendance almost equals that of the evening ones.

The fourth annual Washington Panhellenic luncheon was held at the Mayflower Hotel on February 16 and attended by some five hundred fraternity women. Madam Cantacuzene-Grant gave us some "Glimpses of Old Russia."

Mrs. Wilson Compton entertained the club at a tea in honor of Mrs. Henry Wallace, the mother of the present Secretary of Agriculture. LOUISE DUBOSE

DELTA PROVINCE

ANN ARBOR CLUB

The annual Settlement School exhibition and sale was held at the chapter house November 20-22. Each year more people become interested in the Settlement School products and this year we tried serving tea the first two days of the sale hoping to encourage people to come just to see the things—and then buy something which they couldn't resist.

Our constitution meeting was held in January and during the short business session a Spring rummage sale was planned.

On March 9 the alumnae joined with the actives in a banquet in honor of the initiates. Later in March the Club held its annual business meeting and election of officers. Founders' Day was celebrated with the chapters and the other alumnae clubs in the state with the Detroit club in charge of arrangements.

In May the Club will have its annual tea, in honor of the mothers who attend the Michigan B mothers' house party.

INEZ NOYES

BLOOMINGTON, INDIANA CLUB

We have been stressing interesting and worthwhile programs and are rewarded by having a good attendance.

Also, we are getting better acquainted with our active chapter by entertaining them by classes.

We had a real cooky-shine to which we had a representative from the active chapter. The committee in charge spared no pains to make it interesting. In addition to a delicious meal, the table (floor) decoration was unique. Pigs were made from gum drops for place cards and in the center of the table was a small trough with different gum drop pigs around it.

The Sophomore Class was invited to a "Sophomore Soup." We all enjoyed the hot chili, crackers, celery, radishes, ice cream, cookies, and coffee.

We will have "Junior Jubilee" in March and "Senior Spread" in May.

In order to make money for the Settlement School, and other assessments, we have divided our club in two sections—Bridge and Rummage. We found this plan successful last year.

One of our members, Pearl Neeld, '14, attended the Cause and Prevention of War Conference in Washington. It was very refreshing to hear her report.

ALICE CAWLEY

BLOOMFIELD HILLS CLUB

Our club meets for luncheon every other Tuesday. A business meeting is held, we have a discussion of plans for helping the Settlement School and have a report from the active chapters in which we are interested. Jane King, daughter of Florence Maston King, was initiated into Indiana B this fall. Priscilla Augstman, daughter of Genevieve Clark Augstman, was pledged to Wisconsin A. Beth Ranney, daughter of Bess Kempf Ranney, transferred from Michigan A to Michigan B. Speaking of daughters, a new one arrived in October at the home of Mr. and Mrs. J. Rogers Snowday (Dorothy Haynes, Missouri Γ).

During this past fall our club held a duplicate bridge tournament for a five-week period, for the benefit of the Settlement School, with Mrs. Laurence Shopfier as chairman. It was so successful that there have been requests for another one next year.

In December we again had a booth at the annual Village Mart held at the Community House. We were able to sell more than a hundred and twenty dollars worth of goods.

Miriam Demming Kice has been a very able president and we have felt her interest in II B Φ nationally, for she was a former province officer.

ETHEL JOCELYN WATT

CALUMET REGIONAL CLUB

We have had a very successful year. At our first meeting we had as our guest Mrs. Eskew, Δ Province Vice-President. Her visit was most inspiring for she told us of the many interesting highlights of Convention. None of us was fortunate enough to attend Convention, so her talk was greatly enjoyed.

We have had meetings once a month. The one given to the Settlement School proved doubly interesting because several of our members had visited the School recently.

On Saturday evening, February 16, we entertained the husbands and friends of our members at six o'clock dinner followed by bridge. We shall join the Chicago Chapters to celebrate Founders' Day as has been the custom of recent years.

ELIZABETH THOMAS STIER

DETROIT CLUB

The Detroit Alumnae Club finds itself in the midst of a busy season.

A tea given by the North Group was held October 3, and Mrs. Hugh Finch, our President, gave a splendid report of Convention.

In November we gave a bridge luncheon for Mrs. Eskew, our Province Vice-President, at the Detroit Golf Club. We are all so glad to know Mrs. Eskew, and everyone enjoyed the day.

The next week, November 7, Miss Onken visited us, and a goodly number got together for a dinner at the Women's City Club. We appreciated her visit greatly, and the message she brought us.

On January 29 we held a benefit bridge luncheon at a local broadcasting station, which was successful in every way.

Our last meeting was a West Group tea at the home of Mrs. James Clark.

The three groups are continuing their monthly meetings, and many small bridge parties are being held to raise money, and establish a better acquaintance among all group members. The Panhellenic bridge tournament goes on enthusiastically too.

ANNA STUBBS GROFF

DULUTH CLUB

Duluth II Φs have had a very enjoyable year under the direction of Helen Thompson (Iowa B) as President, Gladys Bowman (Michigan B), Vice-President, Ruth Russell, (New York A), Secretary and Eleanor Abbett (Minnesota A), Treasurer. Our meetings as usual have been Saturday luncheons at the various homes, two girls acting as hostesses each time.

We had a display of Settlement School wares this year under the direction of Elizabeth Huey (Minnesota A). Our annual evening bridge, to which husbands and friends are invited, was held at the home of Jessie Blu (Iowa B), and was a huge success. We have a feeling that some of the husbands really enjoy these parties!

We are very glad to welcome to our membership, Mrs. Milton H. Jones (Mildred Syverson, Minnesota A), a bride of the winter, and are also glad to have Stella Oberg (Iowa Z) resume active membership. We were very happy to have Mrs. Mary Ely's devotion to Minnesota A consummated by her initiation into II B Φ in January.

Mrs. Knapp's visit with us this winter gave us a great

deal of pleasure and inspiration and we hope she will return to spend a longer time with the Duluth Club.

RUBY BURTNES OLNSTEAD

FLINT CLUB

The Flint Alumnae Club held its first meeting in November, and was formally organized at a January meeting. We applied for a Charter application, which was received and signed by all resident $\Pi \Phi \Sigma$, nineteen in number. We are proud to be one of the few Clubs who have all resident members on our paid list, especially since this is our first year to organize in Flint.

At our February meeting we reviewed the Constitution of $\Phi \beta \Pi$, and in March, the history and work of the Settlement School. We plan to study the $\Pi \Phi$ history at our next meeting in April and to observe Founders' Day in some profitable way.

We are already making plans for a display and sale of Settlement School products next year. Since there is no active chapter here, we plan to devote one meeting next fall in co-operating in every way with the active chapters in Michigan in obtaining desirable Flint girls for their consideration, and learning about our new $\Pi \Phi$ Chapters.

Our meetings are held once a month, and have taken the form of a co-operative dinner, followed by a business meeting and program. Our meetings have been well attended and the interest shown by all resident Alumnae certainly promises a very successful club for Flint.

MARGARET P. MATTESON

FT. WAYNE CLUB

The world's worst corresponding secretary takes her pen in hand—but the interest in $\Pi \beta \Phi$ in our club varies in inverse proportion to its corresponding secretary's love for letters.

Our club has just "put over" a very successful tea and display of articles from the Settlement School. We exhibited them at the Fort Wayne Art School and were assisted in the arrangements by the Mary Penrose Wayne chapter of D.A.R., who sponsored a display of antiques and early American handcraft and by the Associate Chapter of K K K who sponsored an exhibit of Mexican pictures by L. A. Griffith, one of the Brown County artists. More than three hundred guests attended the tea and it was considered a very auspicious beginning for the new year at the Art school. Laura Bradley Moring, Indiana B (Mrs. John) is the newly elected President of the Board of Directors of the Fort Wayne Art School. Ruth Duncan Mendenhall, Indiana B (Mrs. Edgar N.) was chairman of the tea.

We were more than pleased at the financial success of the display as we sold twenty-three dollars worth of our products and took orders for others making a total between forty and fifty dollars.

Mrs. E. E. Dildine (Lottie Ward, Indiana A) has been elected Third Vice-President of the Fort Wayne Woman's Club.

JUANINA Y. THORNTON

FRANKLIN CLUB

The annual birthday party was held at the lovely new home of Hazel Houghams'. A dinner was served to about eighty guests after which \$45.65 was collected in birthday pennies. Half of this amount is given to the active chapter.

Five dollars has been sent to the Loan Fund and \$5 to the Endowment Fund.

The Club is very pleased with the large number of articles that have been sold this year, from the Settlement School.

MARGARET COLLINS

GRAND RAPIDS CLUB

The Grand Rapids Alumnae Club has been making a special effort this year to have meetings at convenient times and of varied types to stimulate interest in our club.

We have inaugurated the executive board committee this year which we find most helpful in planning our business meetings.

The September meeting of the club was at the home of Mary Alice Chaffee who gave us a most interesting talk about her work and experience as Settlement School Director. She also gave us a vivid description of the Convention.

Mrs. Eskew, Province Vice-President, was our guest at a Hallowe'en dinner at the home of Mrs. Ward Chadwick.

At a luncheon at the Women's City Club in December some of the members showed us their Settlement School articles. A number of orders for these articles and magazine subscriptions were taken.

Our last meeting was a dessert bridge at the home of our President, Mrs. Gaylord Nelson. Many suggestions for the raising of money were made. Among them a plan to have an Arrowcraft booth at the National D.A.R. Convention meeting here in March, and also a display at the next Panhellenic meeting. We also anticipate giving a dinner sponsored by a group of the members.

HELEN SPENCER

INDIANAPOLIS CLUB

The Indianapolis Alumnae Club has had a very interesting winter. In October, Mrs. Phil Eskew, Δ Province Vice-President, visited us. She came full of inspiring news and interesting projects that have proven most beneficial. At the same meeting we had a beautiful character sketch of Mary, Queen of Scots.

Our November meeting took the form of a guest tea with the Settlement School as the program theme. Our Settlement School chairman found ample opportunity to sell her lovely Arrow Craft wares following the speech, "Greetings from Gatlinburg," by an Indianapolis Minister who had visited the school and was very much interested in it. Appropriate readings and musical numbers completed the program.

The Christmas Party was held December 12. A beautiful paper, "Christmas Around the World" was given by Marion Darr, our Recording Secretary. It depicted Christmas scenes and traditions from many countries and was accompanied by carols.

Following our luncheon and business meeting in January, another one of our own active workers, Sara Elizabeth Miller, who is one of Indianapolis' outstanding young concert pianists, gave a discussion on modern music trends and illustrated the talk with selections chosen from many of the contemporary composers of America and from the Continent.

The Actives of Indiana Γ were entertained at a Cooky-Shine in February at the Butler Chapter House. Each club member took a covered dish that began with the initial of her name. Needless to say there was a wide variety of food and it was greatly needed since 100 people attended this spread. The Chapter House Mother, Mrs. Paul Coble, had just returned from a trip to South Africa and she held us spell-bound with the account of her interesting adventures.

We have tried, as our chief projects this year, to increase our membership and our Settlement School Fund. In the latter we have been fairly successful so far. In October we had a rummage sale and hope to repeat it later this Spring. We are also collecting coat hangers continually. Our latest project was a dance and card party, the proceeds of which are to go toward the Indiana Γ building fund.

JULIA BOWMAN LEEDY

LAFAYETTE CLUB

A happy relationship of sisterhood exists between our alumnae club and the active chapter here at Purdue. We do our part to promote this relationship each year by having as our guests at our regular dinner meetings, members of each of the four classes. Our dinner for the freshmen was in October; for the sophomores, in January; for the juniors in March; and for the seniors, will be in May. By meeting in this informal way in the homes of the various alumnae, we have had much pleasure in developing our mutual bonds with the active chapter members.

Our annual Settlement School Tea in November, with Mrs. Eskew as our special guest, helped us to sell our hand woven articles. The most hilarious meeting of the year was in December when we all came dressed in the clothes which we wore when in college. From the moment our hostess greeted us at the door in a knee length formal, to the end of the party when a number of the husbands gave us a surprise serenade outside the parlor window, we were reminiscing over old pictures and having a general good time.

We hoped to increase our treasury by our annual benefit bridge party and to add several dollars more to our April "Birthday Party." If at that time, some of the members, fearing we will count their birthday pennies, will drop fifty cents in the box as they did last year, we will get a substantial collection.

RHEA E. WALKER

SOUTHWESTERN INDIANA CLUB

Dinner meetings are being held at the homes of members the second Monday of each month. Following the dinner there is a business meeting and program.

In November we were fortunate in being visited by our Province Vice-President, Mrs. Phil Eskew. She lunched with the executive board and afterwards met with all of the members of the club at a tea held at the home of Helen Sheridan. Mrs. Eskew gave us an interesting ac-

count of Convention and of the Settlement School.

On December 29 we had our Christmas luncheon with the actives who were home from college, as we have done for several years.

In October there was a rummage sale which netted us over twenty dollars for the Settlement School. We plan another rummage sale to be held in April. Many of us bought Christmas gifts from the display of Arrowcraft articles at the December meeting.

IRMA STONE LYNCH

EPSILON PROVINCE

CHATTANOOGA CLUB

Our club began the New Year right with a most inspirational visit from our Province Vice-President, Mrs. Donald Lyon. Everyone was delighted with her and she gave us many helpful ideas, some of which have already been successfully worked out.

Our philanthropic work for the year includes assisting at the Children's Refuge. The girls have been cooperating splendidly in this work, each having a specified time to help.

We have found an interesting and profitable way to increase our funds. Miss Helen Wilson, a $\Pi \Phi$ from Ohio, will be here to cut silhouettes March 7 and 8.

The club entertained the actives and initiates with a Cooky-Shine after initiation.

We are working out a definite plan to increase membership.

KATHERINE ROBERTS

COLUMBIA, MISSOURI, CLUB

The most interesting event of the Columbia Club since the last letter was written was the annual sale of Arrow-Craft products held at the Chapter House November 19, 1934. Mrs. Frank Dearing was in charge and as usual we had a most successful sale, the net sales being more than \$200.00.

The Club also sold Christmas cards, the profit obtained being sent to the Settlement School Fund. We were delighted to hear from Mrs. Lyons that our Club's profit from magazine subscriptions exceeded that of any other club in the country from a town the size of Columbia. Due credit should be given to Mildred Allton and Ruth Scurlock for their efforts in securing so many subscriptions.

The December meeting of the Club was held in the evening so that several members who cannot attend the regular afternoon meetings could be with us. Vera Faurot, Missouri A, active chapter delegate to the 1934 Convention, gave a very detailed and interesting report of the Convention.

Late in the fall the Women's Panhellenic, a very new organization here, sponsored a luncheon at the Columbia Country Club. About eighty women, whose sororities are included in the national Panhellenic Council, attended. Miss Mary McKee, Chairman of the women's advisory committee of the University, gave a very inspiring talk. Each sorority member present was then requested to rise, giving her name, her sorority and the school where she was educated.

The Club is delighted to have Sue Stone Smith well and active again after a serious fall preceeding the holidays.

Queen Smith is chairman of a committee arranging a benefit moving picture performance which we hope very soon to have for the Settlement School.

Helen Meredith Parks had an article entitled "Here's to Vogue" appearing in the March 1 issue of that magazine.

EDNA GARRISON BREWER

KANSAS CITY CLUB

The Kansas City Alumnae Club has had some most interesting meetings this year. A tea which we gave to display our Settlement School products was very lovely. It was given in the home of Mrs. Herman Langworthy and the articles were shown to excellent advantage in the attractive recreation room.

At the January meeting we had an outstanding talk by a psychiatrist and at the February meeting, Mrs. Paul Bartlett, one of our own members, gave an interesting report on Juvenile Delinquency in our own city.

At present we are planning a dinner dance or bridge luncheon to make money for the Settlement School, and there is also a rummage sale in prospect for the same purpose. We look forward with anticipation to a visit from Miss Onken soon, and are planning a dinner in her honor.

MRS. WILSON K. MARTIN

MEMPHIS CLUB

The Memphis Alumnae Club had quite an interim between our first meeting in September and our second regular one in January. Our proposed October luncheon at Wynne, Arkansas, had to be cancelled. The November meeting was purely a social one held in the evening with the husbands and escorts of the club as our honor guests. After a delicious supper, the evening was devoted to bridge.

On January 23 we had a regular luncheon meeting. At this time we devoted most of the discussion to making plans for the entertainment of Mrs. Donald E. Lyons, our Province Vice-President who was to visit the club February 6. This meeting was the one to be given to our nearest active chapter. Not having a chapter very near to us we listened instead to reports of the two newest club members on their chapters. These were Tennessee A at the University of Chattanooga and Michigan B at the University of Michigan. One of our members also told us of the changes made in the $\Pi \Phi$ house at Oregon State Agricultural College from the time she was in school until now when they have a lovely new house, which she visited last summer.

February 6 was a red letter day for our club. Mrs. Lyons arrived early in the morning from Springfield, Missouri. We had a board meeting at eleven o'clock at the Peabody Hotel. The chapter met us at one o'clock there for luncheon. We listened to the strains of Buddy Fisher's orchestra while we ate on the balcony of the main dining-room. After luncheon we returned to our smaller room for our meeting. Mrs. Lyons gave us a most interesting account of Convention and passed around her souvenirs and copies of "The Arrow Jr." and "The $\Pi \Phi$ Geyser."

The chapter again met at Mrs. Old's at seven o'clock for a buffet supper and bridge party. The husbands and escorts were included at this event too.

Our club together with the K A Θ alumnae and the $\Phi \Sigma$ club entertained Panhellenic on Saturday afternoon February 23. We had a tea at the Nineteenth Century Club. Dr. Johnson, English professor at Southwestern College, was our speaker. He discussed H. G. Wells "Autobiography" and touched on his "Outline of History." The musical entertainment was furnished by Mr. Wilson Mount, popular baritone of Memphis.

Three more meetings were scheduled for this year; a luncheon in March, the program being devoted to the History and Constitution, our Founders' Day celebration, and a luncheon meeting which closes the year's activities on May 22.

ELIZABETH MARKHAM

NASHVILLE CLUB

It was a most delightful and beneficial visit that Nashville Alumnae Club received from Mrs. Donald E. Lyons, our Province Vice-President. With her practical and helpful suggestions the club seemed inspired to new undertakings. A Cooky-Shine planned in her honor was held at the home of Mrs. E. B. Wagner on Saratoga Drive. Mrs. Lyons lived over again the thrilling time she had at Convention and showed us interesting favors and remembrances depicting good times there.

We regret very much the going of our club president, Mrs. Frank Gibson (Nellis Hemple, Pennsylvania Δ) to Evansville, Indiana, where Mr. Gibson has been made Manager of the Servel Factories.

Dorothy Davis, our new president, is carrying on her work effectively and plans were made for a Settlement School Tea to be held in March at which time articles from the school will be on display for sale to members and their friends. Mrs. J. T. McShane was in charge of the sale.

Already we are looking forward to our Founders' Day banquet at which time we have the largest gathering of II Φ s of the year in Nashville. May we at this time send greetings and best wishes to the many friends and former members who have left our group within the past few months for other cities in new lines of activity?

ELIZABETH MARCH MARSHALL

ST. LOUIS CLUB

Our February meeting was exceptionally interesting as our Province Vice-President, Mrs. Lyons, was present. We all enjoyed having her with us and hearing her tell about the Settlement School. We have been working hard to raise funds for it and hope to equal last year's contribution. Our two largest projects were a benefit bridge and a theater benefit. At the bridge party we also sold Arrow Craft articles. We are working intensively on magazine subscriptions.

ATLANTA CLUB

The Atlanta Alumnae Club has held three meetings so far this year. At the first meeting Mrs. F. J. Henry gave an interesting talk on the Convention. The Christmas Party was held December 4, at the home of Miss Florence Underwood. As customary, the gifts brought by each member were sent to the Settlement School. It was voted also to send five dollars to the Settlement School for Christmas.

Nothing definite has been decided as yet as ways and means of raising money for the annual Settlement School contribution, other than the usual taxi fare of ten cents paid by a member when brought by another member to meeting; the birthday box; and each member pays fifty cents to the treasurer for the supper which is always furnished by two hostesses each month. The members are hoping to have a benefit bridge in the spring.

January 8, Tea and business meeting. Settlement School. Hostess, Mrs. G. T. Van Hart.

February 5, Business meeting. Hostess, Mrs. F. M. Robinson.

March 5, Tea and business, discussion of Constitution. Hostess, Mrs. F. J. Henry.

April 2, business meeting. Election of officer. Hostess, Mrs. W. H. Paxton.

April 28, Founders' Day luncheon.
KATHLEEN HOTTEL PERRIN

JACKSONVILLE CLUB

The Jacksonville Alumnae Club was delightfully entertained on Friday, December 28, with a spaghetti supper in the home of Mrs. L. J. Larzelere. Mrs. Larzelere was assisted in entertaining her guests by her daughter, Mrs. George Thorpe. The active II Φ s who were home for the holidays were invited to attend this meeting of the club. We enjoyed reports from the actives of their respective chapters—Florida A, Florida B and North Carolina B.

The January meeting of the club was held at the home of Winifred Sessoms on January 20, 1935. It was decided at this meeting that we would have only four meetings during the year. These four meetings will not include the Founders' Day celebration nor the breakfast which we have each year for the rushees in September. Each meeting will be preceded by a Cooky-Shine or buffet supper.

Our next meeting will be a breakfast on April 28, at one of the hotels in celebration of Founders' Day, at which time new officers will be elected and installed.

We would like to take this opportunity of inviting and urging all II Φ s in Jacksonville to join the Alumnae Club.

WINIFRED LESSOMS

LAKELAND CLUB

The Lakeland Club has held the usual monthly meetings during the past year. Business meetings have been followed by Cooky-Shines, bridge and white elephant sales. II Φ s are active in Panhellenic and we entertained the latter at the home of Mrs. Jack Kibler in January.

As spring approaches we are beginning to think about our annual Founders' Day banquet which has always been such a success.

LORIS L. JANES

SPRINGFIELD (MO.) CLUB

The Springfield Club has been having supper meetings on the second Wednesday of each month at the chapter rooms. A special luncheon was held during the Christmas holidays in order that visiting II Φ s might attend.

A Settlement School tea was given in November at the home of Mrs. T. W. Duvall. The profits from the sale of Arrow Craft products were sent to the School.

We have enjoyed a recent visit from Mrs. Donald E. Lyons, our Province Vice-President. She met with the chairmen of various committees and was a guest at a tea given in her honor at the home of Mrs. Harry Neale. A Cooky-Shine was given in the evening when Mrs. Lyons gave an interesting report on Convention.

Plans for a white elephant sale at the next meeting and for sponsoring a movie show are included in the year's activities.

GISELA ATKINSON

ZETA PROVINCE

We greatly enjoyed the visit from Mrs. Stark and the many interesting things she told us about the national organization and its work.

GRACE HALDEMAN

MIAMI CLUB

We are continuing our practice of having supper meetings. These are held the second Monday in each month in the homes of the members. We have found it the best way to keep up attendance because a great many of our members are employed during the day.

According to our usual custom, at Christmas we entertained the actives who were home from college at a luncheon. This was held at our beautiful Pan-American Airport and was attended by a large number of winter visitors, regular members and actives. Mrs. Roland Griffin was toast mistress, Mrs. Phil J. Laurence gave the welcoming address, and Kathryn Rogers, president of the pledge group at FSCW gave the response.

One of our recent meetings was devoted to the report of Mrs. Phil Laurence, who went as national inspector on a visit to FSCW. Her report was favorable and encouraging.

MILDRED WRIGHT CHARLES

ST. PETERSBURG CLUB

Saturday luncheons at a tea-room have, during this season, taken the place of the customary monthly Cooky-Shines held at the homes of various members. At one of these meetings the club was delighted to have as a guest Mrs. Nita Hill Stark, Grand Secretary of II B Φ . While making official visits to the several college chapters and alumnae clubs in Florida, Mrs. Stark stopped only a few hours in St. Petersburg.

II Φ s in the city would like to express their appreciation of the recently issued directory. Plans are at present under way for a Founders' Day celebration in April.

KATHERINE WARMINGTON

TAMPA CLUB

Our club has been fortunate in having a visit from Mrs. Stark, our Grand Secretary, this month. She was an inspiration to everyone who met her. She had visited the three active chapters in Florida and had seen a need for bringing the actives and the alumnae closer together. Therefore she suggested a state meeting of all II Φ s to be held at some central point within the near future. The Tampa Club is working on plans for the meeting which we hope will have the approval and support of every II Φ in Florida.

We are also planning a benefit party to raise funds for the Settlement School and the Loan Fund. Everyone seems interested in the plans which are now being formulated and we hope for gratifying results.

LILLIAN ELLISON LINDLEY

ETA PROVINCE

BELOIT CLUB

The Beloit Alumnae Club meets the second Tuesday of each month at the home of one of the club members. The hostess is assisted by a committee in preparing a much enjoyed dinner. After dinner we have our business meeting followed by cards, knitting, sewing, and the usual chattering.

Our club is enriched by its contacts and association with the active chapter. We held a kitchen shower at our December meeting, for the $\Pi \Phi$ House. In February we entertained the executive council of the active chapter, at dinner. In March we plan to have the seniors at our dinner meeting.

One of our projects to earn money for the Settlement School was a successful rummage sale.

Because our club consists of but 15 members we have the opportunity of knowing one another well, so we all enjoy our monthly meetings.

BARBARA PIERSEN THAYER

CARTHAGE CLUB

The November meeting of the Carthage Alumnae Club was held at the home of the president, Mrs. Catherine McClure. I. C. reminiscences at Monmouth College were given by Miss Anna Glenn.

Settlement School products were sold before the Christmas holidays.

The January meeting was postponed because of the death of Mrs. McClure's sister, Miss Clara Johnston.

Two of the club members are active in the Little Theater of Carthage. Miriam Williams as vice-president of the organization and Alice Rock Smith was in charge of the acting group.

The annual A.A.U.W. Musical was held at the home of Miriam Williams, the president of the A.A.U.W., on January 29. She played two groups of piano numbers on this program.

We are looking forward to Founders' Day.

MIRIAM E. WILLIAMS

CHAMPAIGN-URBANA CLUB

The Champaign-Urbana Alumnae Club started off the year with an enrollment of 48 active members. The first meeting of the year was held October 15 in the home of Miriam Buchholz, a member of last year's senior class. Miss Buchholz has already received unusual recognition for her paintings, especially for her portrait work and has every promise of being one of our famous alumnae. One of the features of our entertainment in her home was a display of some of her pictures which have been on exhibit and have received special awards. In addition to this, delegates from the Active Chapter, by means of talks, scrap-books, pictures, etc. gave us some very lively and realistic echoes from Convention. At this time we had a report on the Fall Rushing which was unusually successful this year.

The November meeting was held in the home of Mrs. Elliot Stevens with Mrs. Hecker in charge of the program. The club was very highly entertained with a talk by Mrs. W. C. Palmer on her visit to the Settlement School this fall while on a motor trip through the south. Alumnae members will be interested to know that Mrs. Eunice Weaver of Illinois Z Chapter is director of the Settlement School this year.

It has been the practice for the last few years to give over the December meeting of the club to a Settlement School Exhibit and Tea at the $\Pi \Phi$ House. The tea this year was open to townspeople and faculty friends of the club and was a great success both financially and socially.

Club Events

January 21—Hostess, Miss Emma Jane Shepherd, Program, Musicales under the direction of Mrs. George Clark. February 18—Hostess, Mrs. W. Sloan, Program, Book review by Mrs. C. M. Hobart.—March 18.—Hostess, Mrs. Frank Murphy, Program, Mrs. Eugene Young.—April 28— $\Pi \Phi$ House, Founders' Day.—May 20—Hostess, Miss Sara Fisher, Program, Miss Linda Fitzgerald introducing Seniors and annual business.

NELLE M. SIGNOR

CHICAGO NORTH CLUB

A Cooky-Shine for the Chicago North Alumnae Club was held October 24, at the home of Mrs. Dale Goodson, 2428 Farwell Avenue. Mrs. Ashford Wood, one of our club members and a former instructor at Gatlinburg, gave an interesting talk on the Settlement School.

On December 3, a benefit bridge was given at the Rogers Park Woman's Club. This party was well attended and a good profit realized.

The annual complimentary luncheon given by the Board for all members of Chicago North was March 16, at the home of Mrs. G. W. Wagner. Election of officers will be at this meeting.

The Rummage Sale will be May 3 and 4. Mrs. Francis J. Linane is chairman in charge.

We are pleased that many new members have been added this year. $\Pi \Phi$ s living on the north side of Chicago are urged to call Mrs. Melvin Dawley, Sheldrake 6092, if not affiliated elsewhere.

BLANCHE T. WAGNER

CHICAGO BUSINESS WOMEN'S CLUB

In 1932 a charter was granted to the Chicago Business Woman's Alumnae Club and looking back over this third season, with Ruby Shaw Howell as president, we feel greatly encouraged. Besides having several newcomers to Chicago at our opening meeting, we received inquiries throughout the year and we urge all $\Pi \Phi$ s interested in our group to attend our meetings and become acquainted with our members and our activities.

We meet for dinner every third Tuesday, usually at a Loop restaurant, and during the year through the efforts of Susan Keith, in charge of arrangements, we have had some excellent programs—a talk on Convention by Mrs. Sutton; a tour of Hull House, Chicago's famous Settlement; a Christmas party, providing gifts for our Settlement School; movies of an European trip; a visit to the Model Homes Exhibition; and an evening in La Grange with Marian Hulce and Louise McGinnis as hostesses. Our April activities, of course, were centered around the meeting in honor of the Founders.

We hope next year to increase our membership and will be glad to mail announcement of our opening meeting to be held in September, at request of any $\Pi \Phi$ in our vicinity.

MARGARET WEGENER

CHICAGO WEST SUBURBAN CLUB

Our group held the first meeting of the season in October in the form of a musical tea at the home of Aileen Spencer Clarke in La Grange. The next meeting was held in the home of Frances Fursman Gale in the form of a salad luncheon, after which Bernice Van Der Vries of the North Shore Club gave a fascinating talk on events in her political career. She has the distinction of being the only Republican elected to the Illinois legislature in the last election.

At the November meeting two book reviews were given by Lillian C. Raeder. In December the annual children's Christmas party was held. In January there was a delightful tea at which Lillian Hunter gave us an unusual travelogue. In February the husbands were our guests at an evening party. A tea is scheduled for the March meeting and Founders' Day will be celebrated in conjunction with the other Chicago clubs. For the final meeting a May picnic is planned.

CHARLOTTE H. WATSON

DU PAGE CLUB

We have started out the new year with a new name, changing from the "Glenhurst" to the "Du Page" club. The latter name is that of the county in which are all the suburbs that comprise this group. At our November meeting, where we spent an enjoyable evening in the home of Dorothy Paine Lively in Wheaton, we brought a collection of toy dolls to be renovated for our Christmas box. Lois Donaldson Koehler, Florida A. who resides in Chicago, gave us a very interesting talk on children's books. Mrs. Koehler is herself a writer of children's books and is connected with the firm of Laidlaw, educational publishers in Chicago.

In December we met at Althea McConnell Gittings,

Illinois B, in Elmhurst. With the collection of dolls, toys, and animals spread ready to pack for Little Pigeon, it looked like a bit of Santa's work shop. We were all happy to be able to share the joy of Christmas with those at Gatlinburg. Due to the bad weather we had no meeting in January but gathered in February at the home of Minnie Armstrong Johnson, Colorado A, in Elmhurst. We were delighted to have Martha McGrew, District of Columbia A, with us as guest speaker. Miss McGrew has played a very prominent part in the management of A Century of Progress as Major Lohr's assistant. She told us many "back-stage" highlights that were very interesting, concerning the development of A Century of Progress from a mere idea to something of world fame. Plans for a benefit for the Settlement School were completed at our next meeting.

NESTOR MOORE THORWALDSON

DECATUR, ILLINOIS CLUB

The purpose of the annual Settlement School meeting was to arouse interest in the Settlement School sale which was planned for the first of December. Snapshots of the school itself and the beautiful country surrounding it were passed around among the members, and various articles which had been purchased in Gatlinburg were displayed. Mrs. R. W. Gill and Miss Adele Murphey told of their recent visits in this part of the Tennessee mountains. Such interesting information made everyone who attended the meeting keenly aware of the approaching sale and only too eager to advertise it to their friends. The sale of Settlement School linens consequently netted \$144.00.

Purely social is the annual Christmas party. This year it was a tea given in the home of Mrs. R. O. Metzler (Emily Johnson). Toys were donated for the Decatur Christmas Community Store.

On January 8 a cooky-shine was the feature of the evening. Dinner was served in the chapter house, and after a short business meeting members sang II Φ songs, old and new. At this meeting Mrs. Cecil M. Jack, former vice-president, was installed as president. Miss Ruth Hamman resigned the office because of the illness of her mother.

Plans have not yet been completed for the four remaining meetings of the year:

March 12, Constitutional quiz.

April 27, Founders' Day.

May 12, Election and Installation of Officers.

June 8, June breakfast and Annual Corporation meeting.

LENORE CHODAT

CHICAGO CLUB SOUTH

The New Year seemed to inspire everyone to get out and sell tickets for a benefit card party at Smyth's Furniture Store, the proceeds of which were sent to the Settlement School. The party was very successful and we hope our endeavors later on will meet with as much enthusiasm.

Because our groups on the South Side are so far apart, it has been decided to send for some Arrowcraft products, pass them from group to group and make as many sales as possible. We feel that this is a better method than having a regular sale for one day only.

We are working on a plan for Founders' Day luncheon to which all of the groups in and around Chicago are invited. Also in April there will be an Election Tea which will be a joint meeting for all the South Side groups.

THERESE LEMERCIER GRIER

GALESBURG CLUB

The Galesburg Alumnae Club opened the fall season with the annual formal dinner given for members of Illinois B A Chapters and rushes. The party was held at the home of Mrs. S. A. Ingersoll with more than a hundred guests present.

At the October meeting Fanny Hurff Glidden, Dean of Women at Knox College, gave an interesting talk on her summer spent in Russia. We also had reports from members who had attended Convention. Arrow Craft products were displayed.

In November the club sponsored a dance for the benefit of the Settlement School, and during the winter months various members have entertained at contract bridge to raise funds for our II Φ hospital room.

The December meeting was a Christmas party to which the guests brought toys for the Empty Stocking Club, and

jellies and jams for the Visiting Nurse. We have also contributed to the Loan Fund.

In February the club entertained the B A Chapter at a cooky-shine to welcome the seventeen girls who were initiated that day. Four of these girls are daughters of members of our club.

This year under the able direction of our president, Mildred Fairbairn Hoopes, a new plan has been worked out. The club membership has been divided into groups of six whose duty it is to plan the program and serve the cooky shine at one meeting. The result has been very satisfactory, an increase being shown in interest and attendance.

WINIFRED A. ROBERTS

MILWAUKEE CLUB

The Milwaukee Alumnae Club has had considerable variety in its program this year. The October meeting, a Settlement School tea, was held at the home of Mrs. A. W. Swenson, 1651 Alta Vista Avenue, Wauwatosa. Each member was allowed to bring two guests. A delightful musical program was given, after which there was an exhibit and sale of Arrow Craft. About \$120.00 worth was sold.

Mrs. Norman Dengel was hostess for the Constitution Meeting in November. The following Evanston Alumnae, all Wisconsin A II Φ s, were guests: Mrs. Charles Carroll (Kathryn Butler); Mrs. Robert Talley (Vesta Thorpe); Mrs. Harris Frazier (Anita Haven); Mrs. Faris Chesley (Eloise Ballstadt); and Miss Katherine Biggart.

Mrs. Frazier, who was the North Shore delegate to the Convention last year, gave a report of Convention action affecting our constitution.

The December meeting was held at the home of Mrs. William Manschot, Mrs. E. J. Kearney gave an illustrated talk on her recent trip to Iceland, Greenland, Finland and Russia.

A luncheon was given in January at the home of Mrs. William Nethercut in Wauwatosa. Mrs. G. K. Crowell related her experiences in nursery school work at Cornell University.

Mrs. Frederick Millard opened her home for the February meeting. Following a seven o'clock dinner Mrs. George Gibbs spoke on Indian relations.

The March meeting was held at the Milwaukee Convalescent Home, one of the Community Fund Agencies. A luncheon and tour of the building was arranged by Mrs. Selby V. I. Brown, president of the Milwaukee club and chairman of this meeting.

The Milwaukee Club was greatly pleased by the selection of one of its members, Mrs. Norman Dengel (Dorothy Hunt), Illinois E, as province vice-president.

A check for \$205.00 was sent to the Settlement School by the Milwaukee Club this year.

ELIZABETH WICKHEM O'MEARA

MONMOUTH CLUB

The Monmouth Alumnae Club met the first Monday evening of each month. Besides the transaction of regular business, we had each time, a short program, and after that, a social time. The programs consisted of a short review and discussion of each ARROW as it came out, a paper on the history and work of the Settlement School, a study and quiz on the history of II B Φ Fraternity, and quiz and discussion of the examination questions for the Actives.

The first of December, we invited friends, both from Monmouth College and from town, to have tea with us at Mrs. Martha Sharpe's and to see our Settlement School things. In this way, we had quite a successful sale.

On December 4, we enjoyed a Christmas party at Mrs. Campbell's which included decorations and refreshments in keeping with the season, and an exchange of ten cent gifts.

After pledging, we entertained the Pledges and Actives at a luncheon at Mrs. Campbell's in honor of the new pledges.

At our April meeting we enjoyed a birthday party at Mrs. Leggs. Highlights of the evening included a birthday cake with candles, and a contribution from each member of a penny for each year and her life. This money was divided between the Endowment and Loan Funds.

We all enjoyed so much Mrs. Stebbins' visit to our city in April. In her honor, we entertained with a cooky-shine at Mrs. Leggs. Guests included Mrs. Stebbins, Mrs. Florence Webster, Monmouth Actives and Pledges.

In May we, entertained the senior active girls at a dinner at Mrs. Gamble's at Kirkwood, Illinois.

ADALINE WARD BARNUM

NORTH SHORE CLUB

A series of informal acquaintance bridge parties are proving both popular and successful. They are sponsored by the membership committee, with Mrs. E. F. Lethen, Jr. as chairman, and are held between the regular meetings of the club.

Our Christmas party was given on December 14 at the $\Pi \Phi$ house. Luncheon was followed by progressive bridge.

Mrs. Robert James was hostess to the club at a tea in January. During the afternoon Mrs. Edward Middleton gave an entertaining review of "The Phantom Crown" by Bertita Harding, and recommended other recent novels with historical backgrounds.

Several members of the club, under the direction of Mrs. James Lardner and Mrs. Harris Frazier, gave a walking rehearsal of John Van Druten's "The Distaff Side" at the February meeting.

On March 15 a business meeting was held for the election of officers for the coming year.

Our annual bridge party for the benefit of the Settlement School took place on March 1. An excellent committee consisting of Mrs. Gerald Mark, Mrs. Harry Rosenthal, Mrs. Wallace Craig, Mrs. John Whalley, Mrs. Amos Willis, Mrs. Robert Talley, and Mrs. Carleton Cummings, contributed to its success. A lovely fashion show, and songs by the Illinois E sextette, entertained our guests.

Through the cooperation of the North Shore Club, an Arrow Craft booth was included in the Miniature Merchandise Mart held at the First Methodist Church in December. Many townspeople became acquainted with the school and the Arrow Craft products, and the booth proved one of the most successful in the mart.

We are looking forward to a celebration of Founders' Day with Illinois E.

ALSACE WECK

OAK PARK-RIVER FOREST CLUB

The club's efforts to establish more interest in their activities by having afternoon and evening meetings this year have proven successful since we have been happy to see several new members at each meeting. Members have continued to call on new women throughout the year until a contact has been established with every local $\Pi \Phi$.

Instead of playing bridge after each meeting a program has been planned for each meeting by an entertainment committee. Refreshments are served after each meeting.

Both afternoon and evening meetings were held in October, November, December and January. In February, the first joint meeting of the year was held. There was a larger group present than there has been at any of the meetings held in the past two years, and everyone was pleased to see the entire group together again. After the business meeting, a delightful program had been arranged by the entertainment committee. Mrs. Lee Williams gave several beautiful whistling selections. She also played the accompaniment for a dialogue, "Minniken and Manniken" which was given in costume by Mrs. Mason Grigsby and Mrs. Clarence Mulliken. Madeline Roddick read the prologue.

At this meeting plans were formulated for the March meeting which was also a joint meeting in the form of a "White Elephant" sale. Each member brought fifty cents together with at least one "white elephant" gift. Mrs. Merrill Knox, Mrs. I. J. Behm and Mrs. Clarence Mulliken managed the auctioning of the gifts. The purpose of this sale is to increase the amount in the treasury

so that this year a larger contribution can be made to the Settlement School Fund.

The April meeting, another joint one, will be in celebration of Founders' Day.

BEATRICE BERG AMENOFF

PEORIA CLUB

The Peoria Alumnae Club held the first meeting of the year at the University Club. Naola Bruniga, the new president, presided. The other new officers are Mary Crawford, vice-president and Mary Hazen, treasurer.

The plans for the coming year were discussed. It was decided that the Peoria Alumnae with those from Pekin and Chillicothe would have a meeting the first Monday of every month. Four hostesses were named for each month. They are to aid the members who offered their homes for the meetings in having dinner served and planning the entertainment for after the business meeting.

In December we had a Christmas party. Ten cent gifts were exchanged. Afterwards these gifts were sent to the children at Settlement School. Bervia Rowe Watson, a new member from Indiana B, was introduced at this meeting.

The meetings have been very successful. We have had an average attendance of about twenty. The club is definitely working to increase the membership as well as the interest in the club. It is hoped that by the end of the year we will have reached our goal.

KATHRYNE BELDEN ASHLEY

ROCKFORD CLUB

At the October meeting plans were made for a benefit bridge for the purpose of raising our Settlement School contribution. The general chairman was Mrs. Raymond Wiegert, with co-chairmen Mrs. C. K. Meyers, Mrs. Jackson Hon, and Ruth Ralston. At the party on November 10, forty-four tables were played at Schrom's French room and \$25.00 was cleared. A purse and a runner were raffled and an exhibit was arranged to acquaint the guests with the activities of the school.

It was voted at the November business meeting to send the proceeds to the school at once. Also, \$5.00 was voted for the Loan Fund. This meeting was held at the home of Mrs. Clare Pierce, with Mrs. Raymond Wiegert assisting. This was the occasion of another thimble party, where the objects sewed were intended as Christmas gifts for the Settlement School children. Another source of revenue for the school was discovered in some excellent quality wax-paper, the sale of which is sponsored by Mrs. Clare Pierce.

The fact that this was a popular product was emphasized by the report in February that the sales had paid for the investment and the rest would be clear profit.

Mrs. J. M. Dennis and Mrs. Jackson Hon were in charge of the Christmas luncheon which was held in Schrom's French Room December 15.

One of our favorite meetings, a dessert-bridge was held at the home of Mrs. Cord Lipe in January. Mrs. L. K. Reynolds assisted her, and the business of the evening consisted of the Constitution report made by Mrs. Hugh Wise.

Rockford Alumnae Club has welcomed two new members this club year, Miss Sarah Cogshall of Indiana B, who is connected with Rockford college, and Helen Wageman Fox (Mrs. Edward M.) of Illinois E, who has moved here recently from Evanston.

A Valentine supper was served for the February gathering by Edith Whiting and Neoma Johnson. Bridge was played the rest of the evening.

Coming events are: March, dessert and movie party; April, Founders' Day celebration; May, annual meeting; and June, picnic.

FLORENCE G. BERK

THETA PROVINCE

AMES CLUB

The Ames Club held the first meeting of the year at the chapter house on October 15 with the husbands as guests at a potluck dinner. The success of a similar dinner last year led to another fine evening with bridge as the evening diversion. At the luncheon in November at the home of Mrs. E. R. Becker, Mrs. R. B. Vaile gave an afternoon of book reviews. The pledges were guests of the chapter at the home of Mrs. L. C. Tilden at the Settlement School meeting in December.

Early in December the club assisted the Settlement

School committee in giving a large tea at the chapter house. Mrs. Eichling had secured a large assortment of articles which were much admired by the faculty and townspeople and there was a good sale. The tea table showed the new glass candelabra given by the club to the chapter. At a rummage sale in the fall a good sum was raised for the Settlement School.

We have been recently saddened by the death of Miss Helen Bishop, Illinois H, who had been on the home economics faculty for many years.

We have welcomed several new members into our club lately and they are proving welcome additions.

In February the alumnae and actives joined in a delightful cooky-shine at the chapter house. After the supper, we listened to an interesting review of Anthony Adverse given by Mrs. J. R. Derby, the wife of the head of the English department. Announcement was made of grades for the previous quarter, Iowa I standing at the head of the women's fraternities. The alumnae voted a reward of ten dollars for this achievement.

Another rummage sale for the benefit of the Settlement School was held in February. Our March meeting will be a luncheon at the home of Mrs. Hiram Munn when the seniors will be our guests. The Founders' Day luncheon will be held on April 27.

Emma Wennholz Pattengill is with us again after some time spent in Gatlinburg where she had charge of the Arrow Craft Shop.

JOSEPHINE HUNGERFORD DODDS

BURLINGTON CLUB

The February meeting of the Burlington Club was held with Caroline Knapp, Jessie Thomas, Emily Baker and Emily Rankee were associate hostesses. The committee serves the dinner and other members pay into the treasury for the Settlement School.

Plans were made for each member to give a small benefit bridge party and turn the receipts into the Settlement School Fund. The March meeting was the third Thursday in March. We looked forward to a meeting with Miss Onken in April.

LOUISE WEIBLEY

CEDAR RAPIDS CLUB

The Cedar Rapids Alumnae Club is having meetings on the second Tuesday of each month from four to seven. A simple supper is served at six o'clock, following a business meeting and program. Up to this time we have had five programs: October—Mrs. C. W. Wallace talked about the Settlement School.

November—Miss Alice Page told about her trip to England.

December—Mrs. L. D. Weld who had just returned from a trip around the world, told us of her many experiences.

January—Convention, and the Constitution as it pertains to Alumnae Clubs was discussed by Mrs. W. J. Foster.

February—Each member gave bits of history of their various chapters.

Early in the winter we held a successful rummage sale. This sale, magazine subscriptions, and the sale of Settlement School articles are our means of earning money for the Settlement School.

ELLAUISE K. O'BRIEN

DES MOINES CLUB

The Des Moines Club has been happy to welcome several new members this year. Mrs. William Abrahams (Imo Doris Wells, Nebraska B) has been an active newcomer. Mrs. J. W. Naylor (Eva Lenz, Wisconsin B), Mrs. Carl D. Whitney, formerly of Mount Pleasant, Iowa; Mrs. H. B. Winchester, Mrs. J. B. Reaney and Mrs. Gardiner S. Norton, formerly of Freeport, Illinois joined us in the early spring. We have thirty paid members to date with the hope of several more before the close of our club year.

Early in December the Club held its annual Settlement School sale at Hotel Fort Des Moines under the very capable management of Miriam Graham. In the two days of the sale and with subsequent orders, approximately \$350.00 worth of goods were disposed of, with a profit of \$50.00 turned over to the school. The club has made a payment of \$10.00 to the Loan fund, and \$10.00 to the Endowment fund.

The December meeting was our annual Christmas party at which each member donates canned foods to Mrs. Tillmont of the Widows' Pension bureau. Mrs. John Ingraham read a Christmas story to complete a pleasant evening. Several guests were present.

The February meeting included discussion of ways and means to raise money to complete our contributions for the year to various I & P funds. A birthday box was passed, into which each person put a gift of pennies equaling in number her years of age. The March meeting was a Settlement School program with Mrs. Huttonlocher telling of her visit at the school as a member of the National Council of Federated Garden Clubs of America.

LUELLA BURT REARICK

INDIANOLA CLUB

The Indianola Club meetings have been well attended all fall and winter with each member full of enthusiasm. The membership was increased by the addition of three I B Φs from Chariton whom we are happy to welcome.

The ways and means committee, of which Alice Henderson Kite is chairman, introduced several methods of earning money. Much effort has been extended to make possible the usual donation to the Settlement School as well as to the Endowment and Loan Funds. A round-robin food basket, a bridge benefit, an Arrow Craft sale and magazine subscriptions are among the things which have added their bit to club finances.

We look forward to a dinner and meeting with the active chapter at the time of initiation in March and to Founders' Day celebration in April.

VESTA MERRITT ANDERSON

IOWA CITY CLUB

Our first regular monthly meeting of the season was held at the chapter house with the active chapter. At the November meeting the pledges were our guests. The March meeting was a dinner with the active chapter. We looked forward to our Founders' Day banquet with much anticipation as well as to the May breakfast which compliments the seniors of the active chapter.

So far this year we have had a rummage sale and a food sale to raise money for the Settlement School, the Loan and Endowment funds. Mrs. Buxton visited us in the fall at which time we got together for luncheon. We shall have Miss Onken as our guest in April.

MRS. FRANKLIN ROBERTS

MINNEAPOLIS CLUB

On the afternoon of December 7, a successful benefit bridge tea was given at the chapter house by the Minneapolis Alumnae Club. Special features were the fashion show put on by one of Minneapolis' leading shops for women and an exhibit of hand made articles from the Settlement School at Gatlinburg. Attractive door prizes were contributed by many local business concerns.

The annual Christmas luncheon at the Curtis Hotel on December 29 was attended by more than 125 Minneapolis and St. Paul I Φs . . . also by a number of out-of-town alumnae who were spending the holidays in the Twin Cities. Betty Bass, who was in charge of the luncheon, had arranged a very entertaining program. There were musical numbers and a short skit by several members of the active chapter. Mrs. Frank Nickels (Frances Jacobs) who spent much of the past two years abroad gave a most illuminating talk on "Germany Today." Mrs. Leon Arnal (V. Mari Righter) spoke very interestingly on "The Modern Trend in Interior Decorating."

At our January meeting at the chapter house, Mrs. Nickels brought us additional news of interest based on her recent personal experiences and personal observations in Europe.

Mrs. Roy G. Blakey (Gladys Campbell) discussed vividly the fallacies of the Townsend Plan for Old Age Pensions at our February dinner meeting. At this meeting, new officers for the coming year were elected. And our alumnae representative who is this year's president of City Panhellenic Council, Mrs. William V. Hull (Bernice Marsolais) told of the amazing discoveries made by the council in a recent social investigation of night clubs.

St. Paul Alumnae joined Minneapolis alumnae in a dance at the chapter house on the evening of February 23.

The active chapter members and their mothers were our guests at a springtime tea at the house on the afternoon of March 8.

Plans for the remainder of the year include the annual formal Founders' Day Banquet in April, a final business meeting with installation of new officers in May, and probably a picnic in June.

RUTH G. ANDERSON

MOUNT PLEASANT CLUB

Since the last report the Mt. Pleasant Alumnae Club has held four parties and two business meetings.

The October party for actives, pledges and patronesses was held at the home of Mary Dutton Wright and nearly 60 were present. Following the tray supper, a group of the actives impersonated alumnae and patronesses and a group of alumnae presented a playlet. Mrs. C. G. Glocleier entertained with readings.

Our November meeting was held with Helen F. Rogers.

Each member reported on her assigned topic as given in the yearbook.

On November 13, a benefit bridge tea was held at the Golf and Country club with 125 present. Prizes were distributed to the winners and tea served to the guests. A substantial sum was raised for the Settlement School fund.

In the early part of December a Christmas party was given for the children of members. Eighteen children and 15 adults were present. Beulah B. Hayes held a story hour and at its conclusion Santa Claus distributed gifts from a Christmas tree to the children. Candy canes and animal cookies were served the children, and tea to the adult guests.

A delightful holiday musical tea was held late in December at the home of Mrs. J. C. McCoid. Forty-four guests were present. Two patronesses pleased the audience with their selections, Mrs. F. V. Coles playing violin numbers and Mrs. Karl Hoaglin singing. Mrs. C. S. Rogers, pianist, and two daughters, Elizabeth, cellist, and Josephine Carper, violinist, played two numbers. At the close of the program, the guests were invited to tea.

A nice sum was cleared for the Settlement School fund. Our January meeting was held with Mrs. J. C. McCoid with 27 members present. At the conclusion of the business meeting, members reported on topics assigned to them. As there was no business meeting in February, the March meeting at the home of Margaret R. Patterson was devoted to business and plans for the April meeting. Mrs. C. G. Gloeckler conducted a study on the constitution, topics were reported and health notes were given by the members. We have four new alumnæ members, making a total of 31.

MARGARET R. PATTERSON

SAINT PAUL CLUB

Our club is having a pleasant and profitable year, and we have been happy to welcome three new members. In November we had a visit from Mrs. Knapp, our Province Vice-President, which we all greatly enjoyed.

During December the club held its annual Settlement School tea and sale at the home of Mrs. F. L. Partzold. We joined with the Minneapolis Club at the customary Christmas luncheon. Mrs. H. M. Miller was to have been toast-mistress for the occasion but illness prevented her attendance.

At the February meeting the club entertained the members of the Executive Council and the seniors of the active chapter at dinner.

The Ways and Means Committee has been active and resourceful. A movie was sponsored at a local theater and the project was exceedingly profitable. Each member was responsible for ten tickets and three hundred and thirty-five tickets were sold.

Our spring program includes several more excellent ideas and it is hoped they may financially benefit our national projects. We shall celebrate Founders' Day as is our custom in April.

DOROTHY DAVIS MILLARD

WINNIPEG CLUB

The Winnipeg Alumnæ Club has had a most interesting year.

IOTA PROVINCE

COLORADO SPRINGS CLUB

Mrs. Shrive B. Collins, I Province Vice-President, talked to us at our first meeting on October 22, giving us many highlights on Convention and helping us outline our work for the coming year.

On February 10 we were privileged to entertain Adele Taylor Alford at a Sunday morning breakfast at the Broadmoor Hotel. We were delighted with her charming and gracious personality and her enthusiastic talk on the Settlement School and the Endowment.

We have had Settlement School articles on display at our meetings and at a meeting of the local Panhellenic organization. Our sales totaled \$35.30.

We all feel the loss of one of our members, Norma F. Hill, Texas A, who passed away at her home in Cripple Creek on December 10.

DOROTHY CHAMBERS SHOUP

DENVER CLUB

The Denver Alumnæ Club is still feeling the happy after-glow of a very pleasant and helpful visit from our ARROW Editor, Mrs. Alford. She was in Denver nearly a week, visiting Colorado A and Colorado B Chapters.

Our one big card party of the year was held at Daniel and Fisher's Tea Room in February. The active girls put on a Fashion Show. The event was a success financially as well as socially.

Sincere sympathy is extended to Miss Mary Frost, the editor of *News From Little Pigeon*, in the loss of her father; also, in the death of Mr. John Oliver Hall, the father of Margaret Hall, and grandfather of Eleanor Hall, rush captain of Colorado A for next year.

We have two more meetings this year, a supper and a luncheon, besides our Founders' Day celebration.

MABEL LE NEVEN FOSTER

Our October meeting we held at the home of Isabel Clark, at which arrangements were made for our Annual Charity Dance, held on Thanksgiving night in the Crystal Ballroom of the Royal Alexander Hotel.

Bridge clubs have been held periodically. In November the club met at the respective homes of Mrs. E. Kernaghan and Mrs. Philip Mackie, prior to which the executive held a short meeting to discuss business at hand. In February Isabel Clark and Jean Menzies' homes were used for the meetings, and in March Mrs. Colin Fraser has offered her home for our meeting.

Three members of the club were married this fall and entertainments for them have been interesting and varied. In honor of Joan Campbell whose marriage to Philip Mackie took place September 8, a dinner was given. We entertained at breakfast in honor of Mary Birt who married Hibbard MacKelvie on October 3. Audrey Plaxton who became Mrs. Ashton Fox Embry, Jr. in Toronto on November 3 was honor guest at tea at the home of Mary Rogers.

As is our custom we took charge of one of the rushing parties for the Active Chapter on October 16. This took the form of a Fashion Tea at the home of Mrs. G. Klein.

We were delighted to have as our guest Mrs. Seaman Knapp, the vice-president of Theta Province on her official visit on November 15. We regret that official visits must be so brief as they are all periods of very pleasant and instructive association. Mrs. Knapp brought with her glorious accounts of the Convention at Yellowstone Park this last year and told us many amusing incidents, all of which helped to make this event more vivid to us.

The University of Manitoba is very proud of its new president, Mr. Sidney Earl Smith from Dalhousie University. He and his charming wife have been most warmly welcomed and have brought with them a great enthusiasm for fine developments which is already being felt by all students and alumnæ members of the University. The Winnipeg Alumnæ Club, and Manitoba A Chapter and pledges were pleased to have Mr. and Mrs. Smith as their honor guests at a formal reception at the beautiful home of Mrs. John Birt on the evening of December 17.

A very successful rummage sale was held on November 3, the proceeds of which will be used toward charity contributions.

Our annual Christmas charity party was held again this year at the home of Mrs. Geo. Klein. During the evening approximately fifty stockings were filled with toys, nuts and candy for needy children.

The pledge group entertained at a delightful tea at the home of Peggy Lawson in honor of the Active Chapter and the Alumnæ Club in November.

Winnipeg II ♣ were "at home" on New Year's day at Betty Banning's home. An interesting event of the afternoon was the presentation to the chapter of a box of chocolates from Mr. Marvin Wilcox in acknowledgment of his engagement to Ruth Hodges.

The Active initiation was held on January 1 following which a banquet was held for all Alumnæ and Active members in the Jade Room of the Fort Garry Hotel.

The annual spring formal this year took the form of a supper dance in the main dining room of the Fort Garry Hotel on February 21.

This year's pledge group were the guests of the club at a party given at the home of Lois Sellers on March 1.

JEAN I. MENZIES

LINCOLN CLUB

Lincoln Alumnae Club has held several interesting meetings since our last report in the ARROW. The November meeting took the form of a buffet supper when the house mother and thirteen pledges of the active chapter were our guests. Mrs. Kirkpatrick talked to us about the Settlement School in order that the freshmen might have the information.

At the next meeting the luncheon was followed by auction sale of food and other articles contributed by our members. The sale netted a nice sum for the treasury.

The children of the alumnae were entertained at the II ♣ House at a Christmas party and the house was presented with a gift from the club. Our last luncheon meeting was held at the house and plans were made for the visit of our Grand President, Miss Onken, who was our honored guest at the March meeting.

MARY D. KEENER

MANHATTAN CLUB

The Manhattan Club of thirty-five members started the year's program with a great deal of enthusiasm. The club is divided into groups in order that all may be able to participate in some money-raising activity and entertainment during the year. We have already held a rummage sale with two more planned for the winter and spring. One group held a benefit bridge in October and it is planned to hold another one later in the year.

We have arranged to hold eight meetings this year, four chiefly social and four chiefly business. Our first was the Cooky-Shine for Kansas B held at the chapter house after fall pledging. Our next was a business meeting at which the program and budget for the year were presented. We are planning to make our usual gifts to all the fraternity activities. We also had interesting reports of Convention and a review of the last ARROW.

We have planned a formal evening of bridge at which we shall include the alumnae at Ft. Riley, and a luncheon at the Country Club for our Province Vice-President, Mrs. Collins, who has promised to visit us soon. Another worth-while event we all look forward to is a luncheon for initiates on initiation day, to be followed by a Cooky-Shine. This day always brings us very close to the actives.

Three of our club members are members of the Kansas State faculty, Ruth Haines, Colorado B, is Y.W.C.A. secretary, Janet Wood, Oregon A, is a physical education instructor, and Elizabeth Quinlan, Kansas B, teaches in the home economics department. We mourn the loss of Juliana Amos, Kansas B, one of our members, who was killed this summer in an auto accident. She was one of our most talented members.

ELIZABETH HILL SCOTT

OMAHA-COUNCIL BLUFFS

The club opened the year with a buffet dinner at the home of Mrs. N. H. Sears, our president. Officers and chairmen of committees for the year were hostesses.

More than two hundred guests were present at the Blackstone Hotel on December 15 when we presented Miss Beatrice Edmonds, California A, in a group of interpretive play reviews of the current New York successes. Tea followed the lecture.

Plans for our annual progressive luncheon are now be-

ing made. We look forward with much pleasure to a visit from Miss Onken in March.

LOUISE GARDNER DOTY

POUDRE VALLEY CLUB

The Poudre Valley Alumnae Club of Fort Collins and Loveland, Colo., held its first meeting of the season, October 25, at the home of Mrs. Helen Ricker. New officers were elected and plans for the year made.

These new officers were hostesses in November at a luncheon where we had as special guests our Province Vice-President, Mrs. Hallie Collins, and her daughter, Mrs. Collins gave an interesting report of Convention and the Settlement School.

The December meeting was given over to a sale of Settlement School articles, and while the attendance was small, the articles were so unusual and so lovely that we decided to have our sale earlier next year and to include our friends.

In January the Loveland alumnae entertained us at luncheon which was followed by a splendid book review by Mrs. Helen Ricker.

Mrs. Alford, the ARROW editor, was our guest in February, and we surely did enjoy her short stay and hope another year will bring her back again.

ELEANOR STEENBURG ANDERSON

WICHITA CLUB

Wichita Alumnae Club fall activities were ushered in by a rush luncheon held at Wichita Country Club in September. Also during this month, a number of the members, having in mind the ever-hungry mouth of the club coffer, modelled at an autumn revue of fashions presented by the Korabaugh Dry Goods Company at the Miller Theatre.

In October the regular monthly luncheon meetings were resumed. Our membership has been increased by the following very welcome new members: Mrs. Joe A. Bell (Mary Patton, Oklahoma A); Mrs. Forrest Faulkner (Helen Hughes, Kansas B); Mrs. Ted Thomas (Neil Ezell, Oklahoma A); Mrs. Charles Hite (Missouri A); Mrs. Carl Tebbe (Nan Wright, Kansas A); Mrs. Dave Rankin (Marie Waggenseller, Kansas A); Mrs. Ed Ellet (Jane Reigert, Kansas A).

At our December meeting, a tea at the home of Mrs. Robert Howse, the Christmas box for the Settlement School was packed. At this time it was voted for each member to donate a doll to the Salvation Army Christmas party. December 27 our annual Christmas tea for pledges, rush-ees and their mothers was held at the home of Mrs. Herman D. Ewers. About 125 were entertained. As usual, this was a very lovely and successful affair. Kathryn Moore was chairman of the committee and was assisted by Mrs. Paul Wall, Mrs. Hiram Lewis, Mrs. Allen Burch and Miss Jean Wall.

Mrs. Everett Stephenson, head of our national Magazine Agency, reports an unusually heavy sale of holiday subscriptions. The extent to which this business expands during the rush season could scarcely be imagined by those not directly connected with it, and it was only through the assistance of three of our alumnae that the enormous number of orders were properly taken care of. We feel that credit should be given to these three members: Mrs. Lee J. Hobbs, Miss Jean Wall and Mrs. Marsh Murdock, and the highest praise to Mrs. Stephenson, who contributes so much of her time to the detail of her office.

MRS. CLAUDE R. LAMB

KAPPA PROVINCE

AUSTIN CLUB

Our club has had a business meeting every month since September at the chapter house followed by a luncheon. We find this an excellent way in which to keep in touch with the active girls.

Last fall the club had a successful rummage sale at which we cleared \$60. for the Settlement School. We encourage our members to turn in more magazine subscriptions since this is such an easy way to increase the funds of the club.

VIOLETTA VAN DEVANTER

DALLAS CLUB

The Dallas Alumnae Club has met regularly each month this year. The club met in September for the first meeting of the year at the home of Mrs. A. L. Wimmer, our president. One month the members meet for lunch and bridge and the next month the meeting is a business one and a tea.

The October meeting was a bridge luncheon at the home of Mrs. P. W. Schwab. At the luncheon we had as our guest our Grand Secretary, Mrs. Lutzer Stark of Orange, Tex. Mrs. Stark told us of many interesting

happenings of Convention. Mrs. Jerry Bywaters, K Province President of last year and member of the Dallas Club, spoke to us at that meeting about convention which she had attended. Emily Marshall, delegate from Texas B, also gave us a summary of her experiences at Convention.

The annual Settlement School Tea was in November, as scheduled, at the Highland Park Town Hall. More than \$250 worth of articles made at Little Pigeon were sold and we were delighted with the success.

Leonore Hummel Chilton, Texas A, entertained in December for all II Φ s in Texas at Chiltonholme, Turtle Creek Boulevard. The party, which started at 10 A.M. for brunch and lasted through tea, was an all-day round-up of II Φ s. More than 450 II Φ s called at Chiltonholme during the day. It was indeed a lovely party.

Mrs. George M. Williamson, K Province Vice-President, was the guest of the Dallas Club, February 8. The club entertained on that day with a bridge luncheon at the home of Mrs. A. J. Cunningham. We were happy to have Mrs. Williamson with us and enjoyed her talk to us.

The club is now planning for the Annual Bridge Tournament, a Settlement School Benefit, to be had in April.

DELIA STEPHENS

FORT SMITH CLUB

Our club has been holding its regular monthly meetings on the second Monday evening of each month. The year thus far has been very successful with an average attendance of twelve out of a membership of eighteen.

We were glad to be able to make contributions to the Settlement School, the Loan Fund, and the Endowment Fund. An unusually nice profit was realized this year from our sale of Christmas cards. Money was also raised from a benefit bridge held in the fall, and through the magazine agency.

Our club had the pleasure of entertaining our Province Vice-President, Mrs. George Williamson, in February.

RUTH R. LEE

FORT WORTH CLUB

Members of the Fort Worth Alumnae Club enjoyed a rare treat in December when they went in a body to Dallas to attend Lenore Hummel Chilton's wonderful all-day "Pow-Wow" of II Φ s. Mrs. Chilton opened her lovely home on Turtle Creek Drive in honor of Texas A and Texas B chapters and everyone of the hundreds who attended voted it the most successful gathering of its kind ever undertaken. Over six hundred II Φ s were invited.

Just before Christmas Serena Taylor Fuqua (Oklahoma A) entertained with a tea at her home in Virginia Place. Each member brought gifts of food, clothing or cash for a needy family on our list.

We were happy to have with us on February 7, Mrs. Carrie Williamson of Shreveport, our Province Vice-President. After a meeting of the executive members in the morning at Rachael Williams Randolph's, we met for luncheon at the Fort Worth Club, where all the alumnae members had an opportunity to visit with our guest of honor.

A sale of Settlement School articles proved quite a success when Babe Butler Stallter entertained with a tea at her home in Spoons Court February 15. The proceeds realized from the sale were sent as a part of the club's annual contribution to the Settlement School.

A "cooky-shine" celebrating Founders' Day has been announced for April.

MYRA PEACOCK

LITTLE ROCK CLUB

This year has been one of great activity for the Little Rock Alumnae Club. From a group of forty II Φ s living in the city we have 22 members who have paid their national dues and over twenty actively engaged in the work of the club. Though geographically farther away from Arkansas A than the other two clubs in the state we are keenly interested in the chapter welfare. In the summer we try to meet and entertain the girls from this part of the state who are going to attend the university the coming year.

We are glad to welcome into our club this year four Arkansas A girls who graduated last June: Helen McCreight, Frances May, Bertha Caldwell, and Mary Louise Carter.

We entertained February 19 with a dinner at the Fredric Hotel in honor of our Province Vice-President, Mrs.

George M. Williamson, of Shreveport, La. After dinner we held our meeting in a private sitting room. Mrs. Williamson gave us a very delightful picture of convention and also some valuable advice concerning our club problems.

Our Settlement School meeting, March 4, brought out a record attendance. At the close of our business session Miss Emma Reiman, one of the school principals in Little Rock, appeared as guest speaker to tell us about her visit to Gatlinburg last summer. We found it most interesting to hear about the Settlement School from the angle of one not a II Φ .

Founders' Day we shall celebrate with a dinner at the plantation home of one of our members.

We are already beginning to plan for the biennial Arkansas State Convention to be held in Little Rock, June, 1936.

ELEANOR F. COOKE

MUSKOGEE CLUB

We have been trying an innovation this year which, so far, has met with enthusiasm. At the first meeting succeeding each edition of the ARROW, a questionnaire is held on that issue. It encourages thoughtful reading of the ARROW which makes us better informed alumnae and also gives the club an interesting program. The quiz on the September issue was led by Lucile Patterson and the Convention News by Martha Moore.

In September our treasury was nearly down to nothing. A rummage sale in December and a white elephant sale held at the January meeting in the home of Margaret Banker, have helped to replenish our funds.

On February 16, we were happy to have Mrs. Williamson make us a visit. We had a buffet supper in her honor with Sue Turner Fitts in the home of her grandmother, Mrs. Rector, with Helen Kelley and Lillian Lawrason as assistant hostesses.

We plan to hold another rummage sale before the year is over to raise money for the Settlement School. Election of officers was held at the meeting on March 30. Founders' Day luncheon will be celebrated at the country club, and a picnic in May will bring our year's work to a close.

LUCILE WILKINSON PATTERSON

NORMAN CLUB

The Norman Alumnae Club opened its season in October with a buffet supper at the home of the new president, Mrs. Elzin Groseclose, with Mrs. Wyatt Marrs and Mrs. Walter Campbell assisting.

In December we held a Settlement School tea at the chapter house which was very lovely. The proceeds were sent to Gatlinburg as our donation to the Settlement School.

On February 11, the advisory board held a dinner for the pledges at the home of Mrs. Marrs with Mrs. John Houchin, Mrs. Lawrence Starnes, Mrs. Hal Muldraw, Mrs. Walter Campbell, and Miss Gladys Scivally assisting.

MARTHA LEE G. BRAZIL

OKLAHOMA CITY CLUB

The Oklahoma City Alumnae Club opened their 1934-35 program with a cooky-shine at the home of Mrs. Leslie Wilson. The meeting showed an increased attendance and every one seemed full of enthusiasm for the coming season. Virginia Kincheloe was elected to the office of treasurer. The club was saddened by the death of its beloved member, Mrs. Lucien Jones, and the meeting for that month was postponed. On December 7, the annual Settlement School tea was held in the home of Mrs. Guy Reid. The club members delight in selling the attractive articles from the Settlement School. In January, a luncheon was held in the home of Mrs. A. N. Murphey. Here plans for aiding with the organization of an Oklahoma City Panhellenic Association were discussed. The Oklahoma City Club hopes to help make this association a permanent one for it can do much in promoting fellowship between the national sorority alumnae groups and educating the public on the value of fraternity.

Mrs. George M. Williamson, Vice President of Kappa Province, visited the club February 12. A cooky-shine was held in her honor in the home of Mrs. W. E. Marsh. Everyone greatly enjoyed her informal talk of convention and fraternity news.

The March meeting was held in the home of Mrs. Lee Thompson. Plans were made for the annual Founders' Day banquet and election of officers held. The club again joined in the celebration of Founders' Day with many representatives of smaller Oklahoma clubs and the active chapter of Norman.

BETTY L. KENNEDY

SHREVEPORT CLUB

The Shreveport Alumnae Club opened the year's work with a very successful meeting. Three new members were enrolled and a very satisfactory plan submitted by the finance committee was adopted. This was the division of the payment of our year's dues on three designated "Dollar Days" and a Pledge day for the Settlement School. The day of this meeting every member received a telegram which read—"Help me to keep flying," signed "Little Pigeon."

Our customary local welfare work of donating a basket at Thanksgiving and Christmas to some deserving family was carried out as usual.

The January meeting held in the home of Mrs. George Williamson was devoted to a Settlement School program. The Mountaineer play, which was given at Convention, was cleverly presented by Mrs. Minor Dorchester, T. D. Sedberry and Clarence Day.

The dining table was centered by a mountaineer's cabin surrounded by a split rail fence, and products of the Settlement School were displayed with this characteristic setting.

Our group is congenial and enthusiastic and there is nearly always one-hundred per cent attendance at our meetings. We meet on the third Thursday of every month for luncheon, and would welcome any II Φs passing through who would care to join us.

CECILE EVANS OLIPHINT

TULSA CLUB

Our annual mother and daughter Christmas tea was given on December 28 at the home of Mrs. R. H. Wood. Invitations to this tea are extended to rushees and their mothers in addition to all actives, alumnae and their respective mothers. This is always one of the most delightful meetings of the year.

The January meeting was devoted to study of the constitution. It was held in the home of Mrs. R. A. Hittson.

On February 14, we had a cooky-shine at Mrs. E. R. Rabon's home. We were happy to have our Province Vice-President, Mrs. George M. Williamson, as our guest that evening. She talked to us informally and then answered many questions.

ELINOR GRUBB WILLIAMS

WACO CLUB

In September the Waco Club opened its fall season with a luncheon at the home of Mrs. Walter Dossett with a number of rushees as guests of the club.

Our first regular business meeting was held in October with Miss Kathleen Gould and Mrs. W. W. Early as hostesses. Committees of three members each were appointed to arrange the programs and serve as hostesses at each of the monthly meetings.

Our annual benefit dance held on December 23 was very successful and enabled us to make a nice contribution to the Settlement School.

Mrs. Joe Ward, Mrs. Goodhue Smith and Mrs. Jerome Cartwright were hostesses for a pleasant social meeting in January at which time plans were discussed for a raffle to be held in the spring.

We looked forward to the visit of Mrs. Williamson, our Province Vice President, in March.

LAILA WALLACE JONES

LAMBDA PROVINCE

BOISE CLUB

The Boise Alumnae Club started off the year with a cooky-shine as its first meeting. At this meeting Miss Frances McMonigle, Convention delegate from the club and also president for this year, gave an enthusiastic talk about Convention and the thrill of meeting so many wearers of the Golden Arrow from all parts of the United States.

Early in the fall the club sponsored a rummage sale to raise funds for the national projects. Every one cooperated and the grand sum of \$62.70 was realized. This gave us all a big thrill and at the next meeting the club voted to contribute to the Endowment, Loan, and Settlement School funds.

Each year during the Christmas holidays the Panhellenic dance is held. This year II B Φ had charge of the ticket sales. Mrs. Joy Stevenson was chairman of the committee. A large number of tickets was sold and a nice sum was realized from this dance.

During the Christmas holidays the club entertained for the active girls who came home. A breakfast was held at the Hotel Boise and about twenty-five attended.

At our February meeting, the club had as its guests the Mothers' Club of Boise. This is the first time in about four years that these two clubs had a get-together so needless to say, the evening was an enjoyable one—renewing old acquaintances and making new ones. We plan to have these get-togethers more often from now on.

We are looking forward to a reunion on Founders' Day with those alumnae who live in nearby towns and who have been unable to come to our monthly meetings.

This year the Club has sponsored a Round Table luncheon for the girls who work in the city. These are held each Tuesday and have been much enjoyed.

One regret of the Boise Alumnae Club is that it did not have the pleasure and inspiration of a visiting National Officer this year. Boise is so geographically located that Mrs. Adele Alford was unable to visit with us on her trip. We hope that next year we shall have the pleasure of a visit from a visiting officer.

The cooperation and enthusiasm which the members have shown this year has been a real joy to the officers and we look forward with increased enthusiasm to another year.

JESSIE DUNN

CORVALLIS CLUB

Although there are only eight resident alumnae, there is such an active interest and friendly spirit that we have

perfect attendance at each of our buffet suppers held on the third Wednesday of every month.

Initiation was held at the chapter house in February, and our club was there 100% and gave what assistance they could. Many of the alumnae from Portland and Salem were present. Plans are now being made to entertain the new initiates at a picnic very soon.

Oregon Alpha chapter and alumnae club have invited Oregon Beta chapter and surrounding alumnae clubs to be their guests for Founders' Day Banquet, which is to be given at the Eugene Hotel in Eugene, Oregon. We have accepted their invitation, and I am sure that everyone will have as good a time as we did two years ago.

We have contributed to the Endowment Fund, the Loan Fund, and the Settlement School.

CARRIE BOUTLINGHOUSE

EDMONTON CLUB

Edmonton Alumnae Club has been among those favored to receive a visit from a National Officer, Ruth Barrett Smith, Grand Vice-President. How thrilled and overjoyed were we all for one whole weekend. Not since our installation have we been hostesses to a member of Grand Council. Our enthusiasm for Settlement School was increased tenfold upon seeing Mrs. Smith's collection of snaps and photocrads.

The club has decided to keep up its charity work during the year instead of just at Christmas time. At each meeting some article of clothing or a contribution of money is to be brought by each member, all this to be donated to Hope Mission.

Panhellenic in Edmonton held a very successful banquet at the Macdonald Hotel on February 6 at which time all actives, alumnae and pledges were present. Between courses each of the fraternities on our campus sang their favorite songs. At the conclusion of the dinner four skits of the melodramatic and pantomime type were cleverly presented by Pi Beta Phi, Delta Delta Delta, Delta Gamma and Kappa Alpha Theta. We were honored at this occasion by the presence of Mrs. Davies, one of Tri Delt's National Officers—a very charming fraternity woman.

Our Mothers' Tea was held at the home of Mrs. H. MacLeod on February 23 at which same time our Province President, Mrs. Rusch, was visiting us. Our program for the rest of the year is as follows: March: Study of Constitution and History of Pi Beta Phi. April: Founders' Day Celebration. May: Annual Meeting and Election of Officers. June: Picnic.

RUTH SHIPLEY

EUGENE CLUB

Our Eugene Alumnae Club has enjoyed our six o'clock supper meetings so much that we met every month through the summer.

We have about twenty-three names with an average of about fifteen attending each meeting. Three serve as hostesses, the rest pay twenty-five cents. Because of this, our dues are only one dollar and fifty cents a year.

Each year we send twenty-five dollars to the Settlement School, ten dollars to the Endowment Fund, and five dollars to the Undergraduate Loan Fund. I think every member sent a one dollar personal pledge to the Endowment Fund.

We were happy to have our Province President, Mrs. Wm. Rusch, visit us last year and are looking forward to her coming here this week. We also enjoyed a visit from our Grand Vice President Mrs. Warren T. Smith this year. We are always glad to see our Province Vice-President Mrs. O'Day.

Just lately we sold quite a number of pieces of linen and several baskets which we had on our hands from the Settlement School.

KATHRYN WILSON RICKABAUGH

PORTLAND CLUB

It is customary with the Portland Alumnae Club to make its annual Christmas party a local philanthropic event. This year the club met with Mrs. Willis Earl in an evening meeting and members contributed gifts of food and clothing to needy families.

In January the club was very proud to present Miss Beatrice Edmonds, California Alpha, to the Portland public in an afternoon of interpretative play reviews. This proved to be such a thoroughly enjoyable and interesting occasion that we are hoping for the opportunity of a future engagement with Miss Edmonds.

The regular January meeting held at the home of Mrs. W. H. Tobey was devoted to the subject of health at which time Dr. Cary of the Public Health Bureau gave us a very interesting account of the health program in our public schools.

After the regular monthly business meeting in February the club enjoyed a delightfully informal evening of bridge at the home of Mrs. Horton Pownall with a raffle of Settlement School products during the evening.

In an endeavor to raise money for an Endowment Fund contribution the club has organized a series of twenty bridge foursoomes to be played in rotation during the next two months.

HELEN MADDEN RUSSELL

NANCY BLACK WALLACE CLUB

The most outstanding event of the year for our club was the visit which Ruth Barrett Smith made in November. She met with us for luncheon at Mrs. Everett May's home. During the afternoon she told in an interesting way of the Settlement School and its work. We were fortunate indeed in having the pleasure of meeting her.

In December the Christmas party was held at the home of Mrs. Edwin Keech. Articles of clothing for the needy were collected at this time. In January Mrs. Walter Fuhrer and Mrs. Edwin Sox were hostesses. The annual buffet supper in compliment to the husbands and men friends of the members was held at the home of Mrs. James H. Humphrey.

Members of the club have attended initiations at Oregon Alpha and Oregon Beta. Two Salem girls, Velma May and Barbara Porter, were initiated at Oregon Beta.

Founders' Day will be observed in April and there will be a picnic in June.

LILIAN DAVIS

MU PROVINCE

BERKELEY CLUB

The club started the club calendar with a beautifully appointed tea at the home of Mrs. Ben Gerwick and her daughter, Miss Betty Gerwick, who is one of our newest members. The recent graduates of the Berkeley active chapter served.

The October meeting a cooky-shine, which is our yearly business meeting, was at the home of Mrs. H. P. Bell.

SEATTLE CLUB

The first meeting of the year was held October 16 at the home of Mrs. C. Luverne Smith. Fifty members attended the meeting and dinner. Adele Fix gave an interesting talk on last year's convention.

Our rummage sale in November was a great success, as was also our sale of Settlement School articles which took place in November. On January 15 Adele Fix's group sponsored an interpretative reading program by Miss Beatrice Edmonds, who is one of our alumnae from Stanford University. On November 16, the alumnae and the actives entertained for Ruth Barrett Smith.

A dance at Club Victor was given by the Inez Smith Soule group on February 21. A birthday party for the active chapter will take place some time in March and the Founders' Day banquet will be held as usual in April.

MRS. HENRY HULL

WENATCHEE CLUB

Mrs. Paul West (Zoa Bruns), our former President, entertained the Wenatchee Club at its first meeting of the year. Meetings have been held regularly the first Monday of each month, and since our number has dropped to eleven, it has been quite important that each member of our club be very active.

We were disappointed that Ruth Barrett Smith's itinerary on her visit in the Northwest was such that she was unable to stop at Wenatchee.

Our Christmas plans included sending a Christmas card to each of the founders and contributing to the local Cheer Fund.

The plan of study for the alumnae clubs is being followed and we are again endeavoring to attain the 100% mark in our donations to the various funds and the philanthropic work of the fraternity.

Members of the club are looking forward to a bridge party to be held this spring to help raise funds for the Settlement School.

MILDRED WEISEL

FANNIE WHITENACK LIBBEY CLUB

The Fannie Whitenack Libbey Alumnae Club sponsored a very successful sale of Settlement School articles before Christmas; the sale was held in a downtown store and friends of the members were contacted. We enjoyed handling and advertising these articles and found everyone very interested in the school and its purpose.

We all appreciated meeting Mrs. Ruth Barrett Smith, our Grand Vice President, who visited our club in November. The contact with national officers meant a lot to us. She told us of our various national officers and described her travels throughout the western part of the United States and Canada.

The Christmas season meeting was given over to a luncheon in honor of the active girls and pledges who were home from the University of Washington and Washington State College. About twenty attended the luncheon.

Our secretary, Bernice Finley, is the proud recipient of a \$25 prize for the winning slogan which she wrote recently: Yakima Valley—"Where Irrigation Feeds the Nation." The contest was sponsored by the local Junior Chamber of Commerce and was valley-wide.

Yakima is fast becoming an active center for the national Panhellenic organization. Each sorority is represented and luncheons, bridge parties and dances have been held. Further activity along these lines is being planned. The organization hopes to formulate rules which will aid in fall rushing.

We are looking forward to our Founders' Day meeting at which we hope to meet the founders of Pi Beta Phi at an old-fashioned dress-up party.

BERNICE FINLEY

M. E. WELCH

EL PASO CLUB

The El Paso club has held monthly meetings all this year and they have been well attended. We are happy to have added several new members from other cities to our group.

The September meeting was a formal luncheon in honor of ten young girls who were leaving soon for various colleges. The October meeting was held in the home of Mrs. Grace Thompson where tea was served. Mrs. Frances Brown who spent the summer in Oklahoma gave us a description of the highlights of Convention.

In November the club met for luncheon at the Hotel Hilton. The December meeting was a cooky-shine, an evening party, at the home of Mrs. F. C. Kilpatrick. In February a seated tea was given in the home of Mrs. Francis Broadus in honor of Mary Luckett who was soon to be married, and Mrs. John Page Kemp whom we are pleased to welcome into our club. Our March meeting will be held with Mrs. Cecil Powell at which time we shall complete plans for the celebration of Founders' Day in April.

MARION HOWE BROADUS

FRESNO CLUB

The Fresno Alumnae Club was formed at a Founders' Day tea in April, 1934. We held no meetings during the summer.

Ruth Barrett Smith, our Grand Vice President, was guest of honor at our first regular meeting which was held October 22, 1934. A tea followed the business meeting. Betty Wheat and Nita Carman accompanied Mrs. Smith on her trip from Los Angeles and gave us an interesting report on Convention and advised us that cooperation among members of a new group is very essential.

Our next meeting was in the form of a benefit bridge tea at which seventy-five guests were entertained. The committee in charge arranged a lovely display of arrowcraft articles.

A committee headed by Mrs. Jack Luther prepared a very interesting true and false examination on the Constitution for our last meeting, February 4, 1935.

All members of the group feel very grateful to Edna Bassler Neely, our President, for having enthusiastically encouraged us to form an Alumnae Club and so wonderfully led us through our first year.

Our Founders' Day luncheon will bring to a close a very pleasant year in which many Pi Phis were brought together.

TINA AMICK BAKER

GLENDALE CLUB

The past few months have brought many new Pi Phis to our vicinity and we are exceedingly happy to welcome them into our club. We have had such an interesting series of meetings this year that our interest and enthusiasm as usual is evident.

October program, "What Twenty Years Have Brought to the Movies," presented by Mr. Donald Cameron through the courtesy of the Union Oil Company, enabled us to see and actually realize the development that has come to the movie industry over a period of time. Charlie Chaplin Comedy reels, "Grass," and the sound picture "Kakatoa," the volcanic eruption, were samples of pictures presented.

November was a Guest Tea. Settlement School articles were on display and were sold. A splendid program was given—musical selections; a book review by Mrs. Louis Lombardi—Sinclair Lewis' "Dodsworth"; and a Settlement School Review by Gertrude Millikan.

December Christmas Party and Dinner with Ruth Barrett Smith, Grand Vice President, and three representatives each from California Gamma and California Delta as our guests. Gifts to the chapters were presented at this time. We all appreciated hearing from Mrs. Smith about her recent visit to the Canadian and Northwest chapters. The evening was spent playing Progressive Contract.

January meeting we had as our guest Doris Ryder, Supervising Director of the Little Theater of the Verdugos, who reviewed "Hop O' My Thumb" and spoke on "The Little Theater Movement Grows Up." General plans were made for the Founders' Day celebration as all Alumnae Clubs and the active chapters join for this occasion.

February was a program of pictures by a Roving Camera-man Mr. Dudley Warner, of views taken in Europe and Hawaii. Plans for Founders' Day were announced, a luncheon on April 27, preceded by a Round Table discussion.

Our secretary elected last May, Louise Malin, found it

was necessary to resign those duties for the present and Elizabeth Wright Randall was elected.

Sources of our income are twenty-five cents each meeting for dessert, Bridge Groups, Benefit—"Such a Little Queen"—Little Theater of the Verdugos, Rummage Sale. These have been so successful that we have been able to send our contributions this year to the Settlement School, our pledge to the Endowment Fund, and to the Loan Fund. Everyone enters into the spirit and helps in every way.

Events:

Thursday, March 7—Dessert 1 o'clock, home of Evelyn Ogborn. Program—Marcella Van Burgh "Something Springy." Assisting Hostesses—Nelle Ayars, Margaret Thompson.

Thursday, April 4—Dessert 7 o'clock, home of Jessie Wolfe. Program—Ethel Ellingston "Pi Phi Personalities." Assisting Hostesses—Irna Simmons, Vivian Parker.

Thursday, May 2—Dessert 1 o'clock, home of Eva Brook. Program—Louise Malin "Musical." Assisting Hostesses—Ethel Bicknell, Agnes Stafford.

Thursday, June 6—Pot luck dinner, 6:30 o'clock, home of Mary Thomson; Installation of Officers; Bridge; Assisting Hostess—Vera Jane Silver.

ETHEL R. ELLINGSTON

LONG BEACH CLUB

The Long Beach Alumnae Club has been meeting regularly each month throughout the club year. In September there was an evening bridge at the home of Mrs. Harold Morris, with Mrs. Granahan and Mrs. Goodrum assisting. In October Mrs. L. A. Patch, Miss Gertrude Clark, and Mrs. H. A. Barr entertained members and their husbands at bridge at the home of Mrs. Patch. The November meeting was a bridge luncheon at the Lakewood Country Club, Mrs. Lillie Weber and Mrs. Eva Hatfield being hostesses.

The club's annual Christmas party was held again this year at the home of Mrs. George Williams, with Mrs. C. A. Peterson and Miss Kittie Freed assisting. In January Mrs. Louise Goodwin, Mrs. Edna Taylor, and Miss Janet Wardall entertained the club at an evening dessert bridge. Our President, Mrs. M. V. Hall, with Mrs. C. T. Hatfield and Mrs. Robert Leebick, were hostesses at the home of Mrs. Hatfield. It was a bridge tea in honor of Mrs. Warren T. Smith, Grand Vice-President, who gave the club an interesting report of convention and Settlement School affairs.

Long Beach Alumnae Club has cooperated with the other Southern California clubs in two social affairs this spring; a tea in honor of the Grand Secretary, Mrs. Stark, in February, and a Founders' Day Luncheon at the Woman's Athletic Club in April.

On March 15 the Long Beach Club will have its annual benefit for the Settlement School, a St. Patrick's bridge tea at the Villa Riviera. Misses Gertrude Clark, Margaret Deeble, and Evelyn Waterman are in charge of the arrangements.

The president of the Long Beach Club, Mrs. M. V. Hall, has entertained the club in her home twice this year at business meetings, where matters of interest to club members might be discussed at more length than is possible at our monthly social gatherings.

The second member of the Long Beach Club to take a trip around the world within the past eight months is Miss Julia Ellen Rogers. Very soon she is expected to return from her trip, featuring the Orient and then the Southern Hemisphere, South Africa, and South America.

LORA RINEHART BARR

LOS ANGELES CLUB

February 20 the annual Settlement School benefit party was given at the El Capitan theatre. Dancing followed at the Roosevelt Hotel. Mary Fran Sayer and Margaret Hickman, both California Gammas, worked faithfully to make the party a success.

February 23 the Los Angeles Alumnae Club joined with the Pasadena, Glendale, Santa Monica and Long Beach Alumnae Clubs to do honor to Nita Hill Stark, Grand Secretary. The event was a tea at the home of Julia Wright, Los Angeles Alumnae Club president.

March 9th the regular meeting and the book group meeting were again combined. A luncheon was served first at the California Gamma House. A short business meeting preceded an interesting program featuring Nell Wilson Baldwin (Calif. Beta) in an interpretative play review of "No More Ladies" by Atten Thomas.

Founders' Day will be celebrated with the alumnae clubs surrounding Los Angeles, and is always a much anticipated event.

Three monthly meetings and the annual benefit party have taken place since the last alumnae letter.

In November the regular meeting and the book group meeting were combined and held at the home of Mrs. Van Gieson in Bel-Air. The program consisted of musical numbers by a guest artist presented by Mary Wilkes Last (Calif. Gamma) music chairman, and a group of very interesting book reviews given by Mary Greer Bailey (Texas Alpha). A lovely tea followed the program.

In December the Christmas party was held at the home of Agnes Orr Snur (D. C. Alpha). Laura Kirby Robinson (Iowa Alpha) was chairman of the committee that served a delicious turkey dinner to 100 Pi Phis. A clever program including a short skit, a dramatic reading, and games, under the direction of a group of younger Pi Phis headed by Nancy Ruff (Calif. Delta) furnished the evening's entertainment.

Husbands and escorts were honored at the January meeting which was held at the home of Elsie Sullivan McKinnie (Colo. Alpha). Chief of Police Davis gave a very enlightening talk on Communism. Mary Last arranged for a delightful musical program. Dancing, cards and buffet refreshments made the evening festive, and gave the husbands a chance to get acquainted.

ANN MCPHERSON KENYON

NEVADA CLUB

With an increasing membership, Nevada Alpha Alumnae Club has had many interesting meetings this year. Dinner meetings are held each month with groups of members acting as hostesses. The two "cooky-shines," as usual, produced a record attendance. Following our February 19 meeting, a baby shower was given and many lovely baby things were received for the Settlement School.

A silver musicale is being planned for the very near future. Two of our alumnae members, Rena Semenza and Ethel Frost will take an active part in it.

Two card parties have been given in the lovely chapter home this year and have been social as well as financial successes.

LEONA SELLMAN

PALO ALTO CLUB

With the club year little more than half-finished, Pi Beta Phi alumnae of this group have many pleasant occasions to look back upon. The first cooky-shine, held at Mrs. W. B. Owens' in October, was marked by the visit of Charlotte Gibner, president of the Stanford chapter and delegate to Convention, who told us of Convention in such a delightfully informal way that we felt a share in its thrill and excitement.

In November, our club joined with the active chapter in giving a tea for Mrs. Hugh Gardner, house chaperon. Settlement School goods were displayed at this time which made a definite appeal to Christmas shoppers.

A Kensington at Mrs. J. W. Bradshaw's in January was the small, cozy affair that such things should be, allowing plenty of opportunity for conversation over the darning and knitting.

Twice during February the actives and alumnae met together, first at a tea honoring our Grand Secretary, Mrs. Nita Hill Stark, which the active chapter gave in its usual deft manner; again at a cooky-shine to which came a large and enthusiastic gathering from San Francisco, Burlingame and Palo Alto. About seventy enjoyed the bounteous supper miraculously revealed in laden baskets the alumnae brought with them.

The next big event we are anticipating is the Founders' Day Luncheon, to be given this year at Stanford. The girls of the University of California, as well as alumnae from the entire bay region will increase our local group.

There were many anxious listeners on the radio the night of the *Macon* disaster for several families connected with Moffett Field live in Palo Alto, and husbands of some of our own alumnae were often with the ship, though fortunately, upon this night, they were not.

PASADENA CLUB

A luncheon meeting held at the attractive Monrovia foothill home of Mrs. E. H. Kelly opened the fall activities of the Pasadena Alumnae Club. Miss Grace Post gave a very interesting description of the convention sessions and the various problems discussed.

Mrs. J. R. Campbell was hostess at the November meeting. The program consisted of a talk and display of hooked rugs by Ye Pilgrim Cottage of Pasadena.

On December first Mrs. O. A. Maule entertained the

members. A review of current books was given after which tea was served.

In January the club took luncheon at El Paseo, a quaint restaurant in Olvera Street, the Spanish street of Los Angeles. A full course Mexican luncheon was served. In the afternoon a tour was made of the Los Angeles Juvenile Hall. This was made possible by Miss Helen Powner, a member of the Pasadena Club and psychologist of the Juvenile Hall.

An evening bridge party was held at the home of Mrs. V. C. Larsen, Jr., in February.

The combined alumnae clubs of Los Angeles, Glendale, Long Beach, Santa Monica and Pasadena honored Mrs. Luther Stark, Grand Secretary of Pi Beta Phi at a tea held at the home of Mrs. Lloyd Wright in Beverly Hills on Saturday the twenty-third of February.

EVELYN M. PETERS

PHOENIX CLUB

The Phoenix Alumni Club held its first meeting October 4 at a luncheon given by its president, Mrs. Harold Muth. Plans were started for our first annual benefit bridge and fashion show, which was later held on October 26. Members of the Club modeled fall costumes provided by Switzer's, womens store in Phoenix, Arizona. Music was by the high school concert orchestra. The dessert bridge followed after the style show and concert.

A large assortment of Settlement School products were on display, from which was selected handicraft articles for the prizes. Sales on these products were good. The affair proved popular and profitable.

On October 14, the officers of the club were hostesses at the annual cooky-shine, held at the home of Mrs. Victor Redewill. Constitution meeting was held on November 14, and plans are now made for a Dessert Bridge for February 28. Other meetings scheduled for the year were Gentlemen's Night in March, and the regular Founders' Day Banquet.

MARTHA D. BAGEANT

TUCSON CLUB

The Settlement School Tea was held at the chapter house on December 4. Each year more Tucson people take a keen interest in the products of our school. The tea was a success from every angle with \$70.00 cleared.

The annual Panhellenic Tea was given November 15 with K K Γ, K A Θ, Π Β Φ Alumnae in charge. Mrs. Gladys Franklin Carrol, Arizona Alpha, made all arrangements for the tea which was held at Governor's Corner.

A benefit show was given in November of which the Alumnae Association received twenty-five per cent of the proceeds.

HELEN ADAMS

SAN DIEGO CLUB

A number of new members have come into the club this year. Under the enthusiastic leadership of our president, Phyllis Curtiss Allen, the year's work is well under way.

October 27, the regular luncheon meeting was held at the home of Mrs. Edgar Noel in Escondido, California, about thirty miles from San Diego.

November 23, a supper meeting was held at the home of Mrs. F. D. Harbaugh. Plans were made at this meeting for the Christmas baskets of food which were distributed to the poor. This has become an annual custom with the San Diego Club.

Mrs. Ralph Johnson opened her home for a dessert bridge January 26.

Mrs. S. L. Baughn was hostess to the club at a buffet supper February 27. Mrs. Stark was guest of honor, and gave a very interesting talk. Plans were discussed at this meeting for an Arrow Craft exhibit at the Pacific International Exposition to be held in San Diego this year opening May 29 and continuing for at least ten months. Pi Phis visiting San Diego during the Exposition should register in the Panhellenic booth in the A.A.U.W. lounge in the Palace of Education.

The club regrets the loss of one of its most enthusiastic and active members, Mrs. Rae Pitton, who is now in Coco Solo, Panama Canal Zone.

KATHARINE THOMAS

SAN FRANCISCO CLUB

The annual cooky-shine was held on February 27 at the Officers' Club in the Presidio. Mrs. Haig Shekerjian was the hostess and Mrs. Preston King was chairman. Follow-

ing dinner, a business meeting was held and officers elected for the coming year. A vote of thanks was given to Mrs. Robinson, our retiring president, for her efforts in making this year a success.

Much work has been done in checking over names in the new Directory in an effort to reach all new and inactive members in the hope that they may become interested in the club. We have had several new members this spring. We are looking forward to the Founders' Day Luncheon in April at Palo Alto. The program will include a tour of the Stanford campus and tea at the chapter house.

LUCILE GABER MCFARLAND

SAN JOSE CLUB

The San Jose Club had a very novel meeting and an unusual evening at the home of Dr. Helen Lee in February. We were honored to have Mrs. Blanche Curtis as a guest and speaker, and were happy to include some of the members of the Berkeley and San Francisco Clubs. Mrs. Curtis' account of the splendid work accomplished by our teachers, nurses and students at the Settlement School, and the hardships surmounted that they might succeed, was fascinating and full of appeal. She had with her many pictures of the School and surrounding country. It made us feel much closer to the School whose products we are eager to sell each year.

We had Mrs. Alford, the editor of the ARROW, with us on March 4 on an official visit.

RUTH SMALE

SANTA BARBARA CLUB

Our club is less than a year old, having been organized at a banquet held last Founders' Day. Ruth Barrett Smith, our Grand Vice-President, was an honored guest and was an inspiration to us all and a great help in getting us started as a club.

Our membership includes Pi Phis living in Ventura, Ojai, Carpenteria, and Simi, and our meetings are held

every month. In November we held a benefit bridge tea for the Settlement School at which time products from the School were displayed and sold.

VIOLA HUSTED CHRISTIANSEN

UTAH CLUB

On Sunday, October 4, a delightful tea given in honor of the Dean of Women, Myrtle Austin, our housemother, Mrs. Scheib, and the Mother's Club took the place of our monthly meeting. Kathryn Blackett Tempest had charge of the arrangements.

A dessert bridge was held at the chapter house on Wednesday, November 7. The chairman, Aurelia Hampton, planned a most enjoyable evening.

The December luncheon meeting of Utah Alpha Alumnae was held Saturday, December 1, at the chapter house. Majel Payne, chairman of the magazine committee, reported on the committee's progress during the year. The chairman for the afternoon was Betty Strong, who had arranged a delightful program given by the Pi Beta Phi quartette and Marv Scott, a promising Salt Lake pianist. Florence Hammond explained details of the rummage sale held during the month and requested the support of members.

On February 2, the meeting took the form of a luncheon, for which an interesting program had been provided. Elsie Rourbough, University of Utah English instructor, reviewed the current novel, "So Red The Rose," by Stark Young. Plans were made for the visit of Adele Taylor Alford, Editor of the "Arrow" and member of the Grand Council of Pi Beta Phi.

A banquet given in honor of Mrs. Alford served as our March monthly meeting. This delightful affair, in charge of Virginia Parsons, was held at the Alta Club on February 24. Mrs. Alford reviewed fascinating highlights of the convention and gave a very interesting talk on the Settlement School. Her many beautiful pictures, word and photographic, aroused much enthusiasm.

LAURA M. LAMBOURNE

CHANGE OF ADDRESS

When you change your address for THE ARROW please fill out the following form and mail it at once to Pi Beta Phi Central Office, Marshall, Ill.

NOTE: Mailing list closes September 1, November 1, February 1, May 1. To have THE ARROW forwarded, ask the person forwarding to attach sufficient postage to the wrapper. Otherwise the Post Office returns it to the Central Office.

If your ARROW is returned on account of an incorrect address, it costs the fraternity 15¢. Please remember to send in your correct address when you move.

Present date Chapter..... Date of Init.....
Married Name
Maiden Name
Class Numeral Degree Received

FORMER ADDRESS

Street and Number
City and State

PRESENT ADDRESS for THE ARROW. (Check one.)

PermanentTemporary(Until19...)
Street and Number
City and State

PERMANENT ADDRESS FOR NATIONAL DIRECTORY (Home)

Street and Number
City and State
Official fraternity title, if any

Official Price List of Pi Beta Phi Badges

All orders accompanied by check or money order must be sent to Kathryn Leutwiler Sloan (Mrs. R. C.), 305½ W. Monroe St., Springfield, Illinois. When ordering badges please give name of your CHAPTER.

A—Official Plain Badge

.....\$ 3.75

PRICES FOR JEWELS ADDITIONAL

\$3.85 to be added to following prices for official badges:

B—Close set jewelled points.

2 diamonds and 1 pearl	16.50
3 pearls, opals or garnets	1.25
2 pearls, opals or garnets, and 1 diamond	9.50
1 ruby or sapphire	1.00
1 emerald	1.50
1 diamond	8.25
3 diamonds	19.25
2 pearls and 1 sapphire	1.75

C—Close set jewelled shaft, pearls, opals or garnets

..... 3.00

D—Crown set jewelled shaft

Pearls, opals or garnets	4.50
Alternate pearls or opals and diamond	27.00
Sapphire or rubies	10.00
Emerald	13.25
Alternate pearl and ruby or sapphire or amethyst	8.50
Alternate diamond and emerald	31.25
Alternate sapphire or ruby and diamond	29.50
Diamonds	50.00
Engraved point	1.00
Turquoise	6.50

E—Raised settings on shaft

Stones may be set diagonally if desired.

2 pearls or opal and 1 diamond	18.00
1 pearl, opal or garnet	3.50
2 pearls, opals or garnets	6.25
3 pearls, opals or garnets	9.00
1 pearl or opal and 1 diamond	17.00
1 pearl or opal and 2 diamonds	28.00
1 pearl or opal and 1 emerald	8.50
1 pearl or opal and 1 ruby	8.00
3 emeralds	19.75
1 emerald and 2 diamonds	31.00
1 diamond	13.25
2 diamonds	27.50
3 diamonds	37.50
4 sapphires	10.50

F—Recognition pin, plain

.....	2.75
Pledge pin, gold filled75
gold	1.75
Coat-of-arms with chain, small	
solid	2.75
pierced	3.25
Medium solid	3.25
pierced	3.75
Recognition Pin with 1 pearl additional	4.25
Recognition Pin with 1 diamond additional	6.25

Patroness or Mothers pin

10kt.	3.25
gold filled	1.50

Brothers pin or charm

Small 10kt.	2.75
gold filled	1.50
Medium 10kt.	3.75
gold filled	1.75
Large 10kt.	6.50
gold filled	3.75

Scholarship Ring

..... 5.25

Crown settings are all hand made. Badges supplied in natural yellow gold only and the use of white gold or platinum is prohibited excepting for settings.

L. G. BALFOUR COMPANY
Attleboro, Mass.

The Fraternity Supplies Are Kept as Follows

BY GRAND PRESIDENT:

- Blank applications for the fellowship.
- Blank charters.
- Blank notification of fines to Corresponding Secretary.
- Blank notification of fines to Grand Treasurer.
- Voting blanks for chapters on granting of charters.
- Voting blanks for Grand Council.

BY GRAND VICE-PRESIDENT:

- Blank applications for alumnae club charters.
- Charters for alumnae clubs.

BY GRAND SECRETARY:

- Key to fraternity cipher.
- List of allowed expenses to those traveling on fraternity business.

BY PI BETA PHI CENTRAL OFFICE, Marshall, Ill.

- Alumnae Advisory Committee Manual. 15c.
- Alumnae Club Model Constitution. 25c.
- Alumnae Club Officers' Manuals.
- Blanks for acknowledging letters of recommendation. 15c per 25.
- Blanks for affiliation.
- Blanks for broken pledges.
- Blanks for chaperonage.
- Blanks for chaperons.
- Blanks for chapter annual report, due May 1.
- Blanks for chapter dues.
- Blanks for credentials to Convention.
- Blanks for honorable dismissal.
- Blanks for expulsion.
- Blanks for fraternity study and examination.
- Blanks for lists of alumnae advisory committee.
- Blanks for lists of alumnae club members.
- Blanks for lists of alumnae club officers.
- Blanks for lists of chapter members at the beginning of each term.
- Blanks for lists of chapter members not returning to college at beginning of each term.
- Blanks for lists of chapter officers at beginning of each term.
- Blank membership certificates (Lost ones replaced, 50c each).
- Blanks for officers' bills.
- Blanks for recommendation. 15c per 25.
- Blanks for re-instatement.
- Blanks for scholarship reports.
- Blanks for suspension.
- Blanks for transfer.
- Blank initiation certificates.
- Book of Initiates' Signatures (formerly called Bound Constitution). \$5.00 each.
- Book of Pledges' Signatures. \$3.00 each.
- Candle Lighting Ceremony.
- Chaperon cards.
- Chapter file cards, 3 x 5 inches (in lots of not less than 100). 35c per 100.
- Chapter file instruction booklet. 15c each.
- Chapter Manual. 15c each. \$1.50 per doz.
- Chapter Officers' Manuals (for President, Vice-President, Corresponding Secretary, Historian, Treasurer, Pledge Supervisor). 25c each.

- Chapter Presidents' Reference Binder. \$1.75.
- Chapter Recording Secretary's Book. \$3.50.
- Constitution. 30c each.
- Directory. \$2.50 each.
- Dismissal Binder. \$3.50.
- Financial statement to parents of pledges.
- Historical Play. 50c each.
- History of the Settlement School, 1927. 50c.
- House Rules.
- Initiation Ceremony. 15c each. \$1.50 per dozen.
- Instructions to visiting officers.
- Learning to Study. 5c each.
- Letters to chapter and chaperons.
- Letters to parents of pledges.
- Manual of Social Usage. 35c.
- "My Seven Gifts to Pi Beta Phi." 5c each. 50c per dozen.
- National Committee Manuals.
- Official ARROW chapter letter stationery. 15c per 25 sheets.
- Official Correspondence stationery. 500 sheets and 500 envelopes. \$5.50.
- Order forms for official badges and jewelry. 50c plus postage.
- Pattern for model initiation gown. 50c.
- Pi Beta Phi Book Plates. \$3.50 per hundred.
- Pi Beta Phi Symphony. 30c each.
- Pledge Manual. 15c each. \$1.50 per dozen.
- Pledge Ritual. 20c per dozen.
- Pledging Ceremony. 10c each. \$1.00 per dozen.
- Receipts for Province Vice-President.
- Record of Membership, full leather. \$10.00.
- Ribbon: Orders for wine and blue ribbon may be obtained in both shades in three widths at the following prices:
 - No. 2, 3/8 inch wide, 10c per yard.
 - No. 3, 1/2 inch wide, 15c per yard.
 - No. 40, 3 inches wide, 40c per yard.
- Ritual. 20c per dozen.
- Rush Captain Manual. 35c each.
- Senior Applications for Membership in Alumnae Club.
- Senior Farewell Ceremony. 15c each.
- Songs of Pi Beta Phi. \$1.50.
- Uniform Regulations Governing Chapter House Chaperons.

BY CHAIRMAN OF EXTENSION COMMITTEE:

- Instructions to petitioning groups.

BY CHAIRMAN OF ARROW FILE COMMITTEE:

- Duplicate copies of ARROW files.

BY ARROW EDITOR:

- ARROW Handbook for Corresponding Secretaries.

BY FLANIGAN-PEARSON, PRINTERS, Champaign, Ill.

- Blanks for monthly chapter accounts.

Publications of the Pi Beta Phi Fraternity

The Arrow: Official magazine of the Fraternity. Published in September, November, February, and May. Subscription price \$1.50 a year; single copies, 50 cents; life subscriptions, \$15.00. Send subscriptions to Pi Beta Phi Central Office, Marshall, Illinois.

Order the following through Pi Beta Phi Central Office, Marshall, Illinois

The Pi Beta Phi Directory: 1934 edition. Price \$1.50 a copy.

The Pi Beta Phi Symphony: Artistically lettered in gold on a decorated card. Price 30 cents.

"My Seven Gifts to Pi Beta Phi": Printed on stiff cardboard; 5 cents each. 50 cents per dozen.

Historical Play "I. C. Sorosis." 50 cents each.

The 1931 Pi Beta Phi Songbook. Price \$1.50.

Pi Beta Phi Ribbon. (See page on Fraternity Supplies.)

Pi Beta Phi Bookplates. (See page on Fraternity Supplies.)

Order the following direct

Pi Beta Phi Vanilla. Excellent way to raise money. Six ounce bottle retails for 75 cents. For full particulars and special rates write Mrs. Ashford M. Wood, 2015 Jarvis Avenue, Chicago, Ill.

Pi Beta Phi Handkerchiefs: Orders should be sent to Mrs. Jesse Cook, 117 N. Woodrow St., Little Rock, Ark. Handkerchiefs, 12x12 inches, 50 cents, 18x18 inches, 75 cents. Wine and blue, II B Φ monogram in corner.

Pi Beta Phi Candles: Orders for wine-colored candles may be sent to the San Jose Alumnae Club.

Pi Beta Phi Wine Carnations. Orders may be sent to Mangel, Florist, Chicago, Ill.

NOTICE

PI BETA PHI SETTLEMENT SCHOOL BEQUESTS

Legal title for use in making wills:

"The Pi Beta Phi Settlement School, of the Pi Beta Phi Fraternity, at Gatlinburg, Tenn."

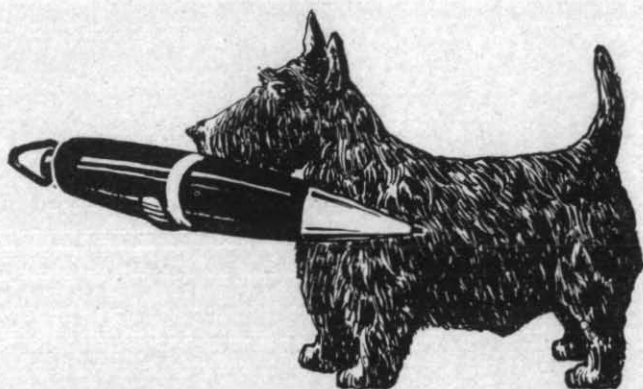

EXCLUSIVE WITH BALFOUR

"FLUSH," the Scotty, is Only One of the Many Balfour-Made Articles Suitable for Favors and Inexpensive Gifts.

"FLUSH," illustrated above actual size, is fully modeled and black enameled. In his mouth he holds a small black pencil.

NEW FAVORS, exclusive with Balfour include Scotties, Terriers, Penguins, Huskies and Cocker Spaniels, fully and accurately modeled and colored.

For your favors these are mounted on

Pencil Sets

Picture Frames

Memo Pads

Jewel Boxes

Write for Prices!

The 1935 BALFOUR BLUEBOOK offers you additional suggestions for distinctive favors and gifts. Gleaming gold attracts attention in bracelets, compacts, cigarette cases, and lighters as well as in the finer ensembles and rings. Party plans sent upon request,

Write today for your free copy!

MEDALS, TROPHIES, AND PLAQUES make suitable awards for competitive activities, sports, and distinguished service.

Write for "Trophies by Balfour"

Sole Official Jeweler to Pi Beta Phi

L. G. BALFOUR COMPANY

ATTLEBORO

MASSACHUSETTS

In Canada—Henry Birks & Sons in Affiliation