



THE

ARROW

OF PI BETA PHI

MAY • 1945

The view on the front cover is another of the Great Smokies, Inspiration Point. This view of the Falls and Hickory Nut Gap is regarded by artists as probably the most beautiful view in the Appalachians.

THE ARROW OF PI BETA PHI

OFFICIAL ORGAN OF THE PI BETA PHI FRATERNITY

Founded



1867

STAFF

Office of Publication: 206 National Bank Bldg., Decatur 16, Ill.

Arrow Editor: ADÈLE TAYLOR ALFORD (Mrs. T. N.), 930 Olive Ave., Coronado, Calif.

Assistant Editor and Business Manager: GLADYS WARREN, Decatur, Ill., or 115 Robinson Ave., San Diego, Calif.

Alumnæ Club Editor: LOTTA JOHNSON WEIR (Mrs. Benjamin), 855 6th St., Charleston, Ill.

Chapter Letter Editor: CANDACE SECOR ARMSTRONG (Mrs. James G.), R.R. 1, Box 489, Orlando, Fla.

News from Little Pigeon: BETH BRAINARD LEROY (Mrs. H. G.), 142 Forest St., Winchester, Mass.

Exchanges and College Notes: NITA DAY CARMAN (Mrs. Ernest), 761 Wilson St., Laguna Beach, Calif.

From Pi Phi Pens: MARY ELIZABETH LASHER, 73 Perry St., New York City 14, N.Y.

Arrow File: Pi Beta Phi Central Office, 206 National Bank Bldg., Decatur 16, Ill.

Arrow Contributors: MARGARETTA SPENCE DRAKE; FLO LELAND THOMPSON; HOPE KIMBROUGH McCROSKEY.

Keep Up the Good Work!

There's a paper shortage—yes. But that doesn't mean the Pi Beta Phi Magazine Agency is doing less business—quite the contrary. Your Pi Beta Phi Settlement School will have the greatest commissions ever to its credit this year—thanks to you.

Like most businesses, we do have restrictions . . . noted by asterisks on price list. For the most part, our orders can be handled in the usual manner. However, the time element is important. Please allow more time for subscriptions to be entered.

Use the convenient order blank. Renewals through this agency will keep the ball rolling.

	1 Year	2 Years
American Girl	\$ 2.00	\$ 3.00
American Home	1.50	2.50
*American Magazine		5.00
American Mercury	3.00	5.00
Atlantic Monthly	5.00	8.00
Better Homes and Gardens		2.50
Child Life	3.00	5.00
Childrens Activities	3.00	5.50
Children's Playmate	1.50	2.75
Christian Herald	2.00	3.00
*Collier's Weekly		5.00
Coronet	3.00	5.00
*Cosmopolitan	3.50	5.50
Esquire	5.00	8.00
Etude	2.50	4.00
Flower Grower	2.50	4.00
Forbes	4.00	6.00
Fortune	10.00	15.00
*Good Housekeeping	3.50	5.50
*Harper's Bazaar	5.00	7.50
Harper's Magazine	4.00	7.00
*House and Garden	4.00	6.00
*Hygeia		4.00
*Jack and Jill	2.50	4.00
*Ladies Home Journal		3.00
Liberty	3.50	6.00
Life	4.50	8.50
Look	2.50	4.00
*Mademoiselle	3.00	5.00
McCall's	1.50	2.40
Nation	5.00	8.00
Nature Magazine	3.00	5.00
Newsweek	5.00	7.50
*New Yorker	6.00	9.00
Omnibook	4.00	7.50
Open Road for Boys	1.50	3.00
Parents'	2.00	3.00
Photoplay and Movie Mirror	1.80	
Popular Mechanics	2.50	4.50
Popular Photography	3.00	5.00
Popular Science	2.50	5.00
Radio News	3.00	5.00
Reader's Digest	3.00	5.00
Redbook	2.50	4.00
*Saturday Evening Post		6.00
Time	5.00	9.00
Travel	4.00	7.00
True Comics	1.00	
*True Story	1.80	3.00
*Vogue	6.00	9.00
*Woman's Home Companion		2.50
Your Life	3.00	5.00

* Only renewals accepted; no new subscriptions.

Subscriber's Name:

Address

Magazines Requested Price \$
 Price \$
 Price \$

OTHER DATA
HERE

(Indicate if new or renewal, when to begin, and how long to send)

Total amount of money order or check made out to Pi Beta Phi Magazine Agency, Decatur 16, Illinois \$

Credit the subscription to
 (Give name of alumnae club, active chapter)

Signed:

Address

SEE PAGE 469 FOR FRATERNITY DIRECTORY

Please send changes of address to Pi Beta Phi Central Office, Decatur 16, Ill.

THE ARROW OF PI BETA PHI

May · 1945

CONTENTS

Editorials	337
Pi Beta Phi and Its Program for Training Physical Therapists	339
A Couple of PTs Talk Shop	342
Physical Therapy—A Profession for War and Peace	345
Make Your Own Treasured Souvenirs of the Smoky Mountains at Pi Beta Phi's Summer Workshop at Gatlinburg, Tennessee	347
Again Convention Postponement	353
Michigan Gamma of Pi Beta Phi	355
Honorary Vice-President General, D.A.R.	358
A "Frank" Reply ..*	359
1944-1945 Honor Girls	361
Founders' Day at Holt House	383
The Mural of This Story Is	385
Marion Wrighton—Elected to the Senate of the University of Western Ontario	386
Relatives . . . ! Michigan Alpha	387
All This and the Volcano Too	389
Over the World—In Wartime	393
The Woman's Reserve Live Like This	399
News from Little Pigeon	401
From Pi Phi Pens	405
What a Fraternity Girl Thinks	407
Initiates	408
Alumnæ Club Chairmen on Recommendation of Rushees for 1945-1946	419
Active Rush Captains 1945	422
Chapter Letters	424
Alumnæ Personals	445
Alumnæ Club Reports	452
In Memoriam	465
Official Calendars	466
Directory	469

☛THE ARROW is printed in the months of September, December, March, and May by Pi Beta Phi Fraternity at the press of George Banta Publishing Company, 450 Abnaip St., Menasha, Wis. Subscription price is \$1.50 a year, 50c for single copies, \$15.00 for life subscription.

☛Send subscriptions, change of address notice, and correspondence of a business nature to Pi Beta Phi Central Office, Decatur 16, Ill.

☛Correspondence of an editorial nature is to be addressed to the editor, Mrs. T. N. Alford, 930 Olive Ave., Coronado, Calif. Items for publication should be addressed to the editor to arrive not later than July 15, October 10, January 15, March 5.

☛Member of Fraternity Magazines Associated. All matters pertaining to national advertising should be directed to Fraternity Magazines Associated, 1618 Orrington Ave., Evanston, Ill.

☛Entered as second-class matter at the post office at Decatur, Ill., and Menasha, Wis., under the act of March 3, 1879. Acceptance for mailing at special rate of postage provided for in the act of February 28, 1925.



THE ARROW OF PI BETA PHI

MAY, 1945

VOLUME 61

NUMBER 4

EDITORIALS

Of Convention

Elsewhere Miss Onken has written of the postponement of Convention, expressing the regret we all feel that the continuing pressure of the war emergency has again forced our chapters to decide that Convention cannot be held this year. Mingled with our desires and prayers for an early end of the war will be the hope that next year we may again be able to bring together our membership in a convention which will certainly be the greatest one in all our history, when it is finally held.

To Our Founders

Seldom does an issue of the ARROW contain so much of vital importance to members of Pi Beta Phi as this one. Here is an interesting presentation of our national war project, the physiotherapy scholarships; the announcement of the new Summer Workshop at the Settlement School; the story of the installation of Michigan Gamma; and a Holt House story which comes fittingly at Founders' Day; read them all—and you will feel as if war time, far from slowing up the fraternity activities of Pi Beta Phi, has accelerated the efforts of our members and extended far the activities of the Fraternity. Truly the Founders of Pi Beta Phi would be happy to know that the organization they cherished in its beginnings, moves on with strength and pride in a changing world! That is our greatest gift to them on this, our seventy-eighth anniversary.

Again Extension

Still opportunities for extension come thick and fast, not only to Pi Phi, but to other women's fraternities. Of those which come to us, all are being carefully considered, thoughtfully voted on. No more important movement goes on in the fraternity world today—certainly in the establishment of more chapters on campuses where the percentage of unorganized women is high, lies an answer to the problem presented by many campuses, of which Stanford was the outstanding example—the campus where perhaps five hundred girls register for rushing, only to find that little more than one hundred may be pledged. From fine new chapters we are gaining not only the added strength which comes from enthusiastic active chapters on campuses of high scholastic and professional standing; we gain also the added force of the interest of the fine alumnae who have helped so greatly in the establishment of new chapters. Latest chapter to be installed is Michigan I, which comes as the fulfilment of the long-time dream of alumnae in that vicinity—to that new chapter goes the welcome of the entire Fraternity. Fortunate indeed are we that our constitution contains a proviso that in the interim of Convention chapters may be established legally upon proper inspection by national and province officers and by representatives of chapters in the province concerned, so that such excellent opportunities for extension can be carried out.

Please!

Too much material for the ARROW is going to the wrong person! In spite of the ARROW calendar, backed up by postcards to corresponding secretaries, some chapter letters, alumnae letters, personals, and pictures of honor girls have been incorrectly sent to such an extent this year that they have involved a real waste of effort in these days of little clerical help.

← *Red Cedar River on Michigan State College Campus*

Dean Margaret Mack

Seldom do we break our rule of limiting death notices to the regular listing; but we must speak of the passing of our friend and distinguished Pi Phi Dean, Margaret Mack, recently of the University of Nevada, beloved charter member of Nevada A. Pi Phi has had no more loyal member, Nevada A no better supporter. The editor of the ARROW is proud to have counted her a friend.

Of a Magazine Article

Once in a while someone breaks into lurid print with a bitter attack on the college fraternity—sensational reading, such articles are, readily acceptable by magazines. Such writers are, of course, exercising the great American privilege of free speech, and are entirely within their rights in so doing, so long as they remain impersonal in their charges. But when such attacks are made by a member of Pi Beta Phi, when direct reference is made to such membership, with even the mention of a chapter name, such action becomes "inimical to the best interests of Pi Beta Phi," active disloyalty to initiation vows. Such a case has recently come to our attention. It is not our purpose here to answer that attack, since the Fraternity needs no defense within its own membership. It does, however, occur to us to wonder why a Pi Phi who feels so strongly against her own fraternity and all fraternities should rush into print without first giving up her membership, which apparently is no longer of any value to her.

Appreciation

A word of thanks to Pi Phis who have submitted excellent material, only to find that it has not appeared in the ARROW—the Editor regrets that the paper restrictions which have hit the ARROW hard because of our large consumption of paper in publishing an issue of over 33,000 copies, have forced the omission of much interesting material. The task of selection is a difficult one!

Thanks, also, to the many Pi Phis who have written kind things about the ARROW this year, both as to content and new appearance—lack of clerical help has prevented our replying to most of these, but they have been much appreciated.

We want to know what Pi Phis are doing everywhere, especially in war and national affairs—please keep us informed about the activities of our members.

Again Pi Phi Goes to the White House

Mary Margaret Truman, District of Columbia A, daughter of President Truman, is an active member of her chapter at George Washington University—the first time in fraternity history that an active chapter member has lived in the White House. Margaret is a member of the Foreign Service honorary, Phi Pi Epsilon, which was founded by a Pi Phi, Mildred Burnham Spottswood, District of Columbia A.

Pictures of Margaret appeared in the ARROW with the story of the launching of the U.S.S. *Missouri*, which she had the honor of christening.

Wile Taylor Alford

Pi Beta Phi and Its Program for Training Physical Therapists

By FRANK H. KRUSEN, M.D.

*Head of the Section on Physical Medicine, Mayo Clinic
Professor of Physical Medicine, Mayo Foundation, Rochester, Minnesota
Director of the Baruch Committee on Physical Medicine*

NO MORE lasting, more humanitarian, or more significant contribution to the war effort can be made than through the physical rehabilitation of our wounded soldiers. Not only is it possible by appropriate use of physical therapy to get approximately 80 per cent of our sick and disabled soldiers out of bed and back into action, but also physical therapy is a significant factor in restoring the majority of our seriously disabled soldiers to useful citizenship and to work in war industries.

Physical therapy has been defined as "the treatment of disability, injury, and disease by non-medicinal means comprising the use of massage, exercise, and the physical, chemical, and other properties of heat, light, water, and electricity." To apply such therapy, it is necessary to have large numbers of skillful young women who work closely with and under the direct supervision of the members of the medical profession. They are known as physical therapists. These physical therapists are drawn from the ranks of physical educators, graduate nurses, and college students who have majored in biology and other sciences. To become qualified as physical therapists, they must then complete an intensive course in physical therapy, lasting nine to twelve months. Such courses are offered in a number of our leading medical centers.

The Army alone now has a quota of 1,500 commissioned physical therapists and has had great difficulty in filling this quota. Early in the war, the far-sighted leaders of the Pi Beta Phi Fraternity foresaw the need for physical therapists in the government hospitals, and your group has generously provided scholarships for approximately sixty young women who are now in service. The Army has now approximately 1,000 commissioned physical therapists so that it can be seen that your fraternity, through its efforts, has provided 6 per cent of all of the Army group. Even more significant is the fact that it was your fraternity which spearheaded this entire effort. You have made a truly great contribution but the task is still far from being completed. The Army, which by now has far the largest number of physical therapists, still needs 500 more to fill its quota and the surface has only been scratched with regard to the needs of the Navy, the Veterans Administration, and Civilian rehabilitation programs.

A group of educators meeting in New York early in March decided that there was a need for at least 5,000 physical therapists to meet war and postwar needs. Furthermore, the National Foundation for Infantile Paralysis, Incorporated, has just announced the fact that it is appropriating the sum of \$1,267,600 to train 5,000 physical therapists. Mr. Basil O'Connor, President of the Foundation, announced that "A sum of \$1,107,000 will be used to provide scholarships to approved schools of physical therapy, \$82,000 will be used for fellowships to provide additional teachers, and \$78,600 will be used for the general development of the physical therapy field."

In addition, Mr. Bernard M. Baruch, famed elder statesman and philanthropist, has personally contributed approximately \$1,250,000 for the advancement of the general field of physical medicine under the direction of the Baruch Committee on Physical Medicine. Other foundations, following the lead of Pi Beta Phi Fraternity, have also contributed funds for scholarships for physical therapists. It is evident that our American philanthropic organizations are backing up your pioneering project to the limit but to Pi Beta Phi Fraternity goes the honor of having foreseen the need for large numbers of physical therapists early in the war and for having generously provided the funds at the time when they were most needed to provide the spearhead for this immense effort.

In closing, I should like to quote from a letter which I received from one of the nearly sixty fine girls trained with the aid of your fraternity for service in the Army. She is now a second lieutenant in an Army general hospital. She wrote:

I have been here for a period of two months and I still love every minute of it. Every

(Continued on page 344)



2nd Lt. Elizabeth M. Warren, Physiotherapist at Station Hospital, Fort Bragg, N.C., supervises resistive exercises by means of the rowing machine for atrophy of left quadriceps. Elizabeth Warren of Framingham, Mass., received one of the first Physiotherapy Scholarships offered by Pi Beta Phi, completing her Emergency Course at Bouve Boston School of Physiotherapy.

These photographs were secured through the courtesy of Harry M. Lutgens, Major, M.A.C., Director Technical Information Division, Office of the Surgeon General, Washington, D.C.



Miss Blanche Middleton, apprentice Physiotherapist at Station Hospital, Fort Bragg, N.C., supervises the dorsi and plantar flexion of left ankle by means of a homemade ankle exerciser. Blanche Middleton expects to receive her commission as a lieutenant in Physiotherapy very soon. She received a full scholarship in February, 1944, and completed the Emergency Course at Harvard Medical School.



Miss Middleton aids in resistive exercises to left quadriceps by means of pulley weights at Station Hospital, Fort Bragg, N.C.



2nd Lt. Elizabeth Warren, Physiotherapist, Station Hospital, Fort Bragg, N.C., aids the patient in the whirlpool to the left leg for fracture of left tibia and fibula.



Miss Bibian A. Le May, apprentice Physiotherapist at Mayo General Hospital, Galesburg, Illinois, performs underwater therapy on Colonel Charles Wells in the Hubbard Tank. Miss Le May of Manchester, New Hampshire, expects to receive her commission as a lieutenant in Physiotherapy in May. She received a full Pi Phi Scholarship in February, 1944, and completed the Emergency Course at Harvard Medical School.

Pvt. Garvey Hoffman, wounded and returned from overseas, is the patient for whom Bibian Le May is administering and supervising the Short Wave Diathermy Machine at Mayo General Hospital, Galesburg, Illinois.



Pvt. Theodore Ollie works out his arm muscles on the Shoulder Wheel as Bibian Le May, Mayo General Hospital, Galesburg, Illinois, supervises the exercise.



Lt. Ruth W. Elder, Fort Worth, Texas, Physiotherapist, stimulates muscle tone for radial nerve injury of Capt. Allen P. Crawley, Bowling Green, Mo., in the Physical Therapy Department, McCloskey General Hospital, Temple, Texas. Ruth Elder received the first Physiotherapy Scholarship offered by Pi Beta Phi. She completed the Emergency Course at the Mayo Clinic, and it is from her letter that Dr. Krusen quotes in closing his article.
U. S. Signal Corps.

A Couple of PTs Talk Shop

A Three Part Skit

By LT. MARY ALICE BOYCE and LT. RUTH ELDER, MDPT,
McCloskey General Hospital, Temple, Texas

(Written at the request of the Chairman of the Committee for War Work who feels that the informal story of what scholarship girls, themselves, think of their work, day by day, will be delightfully interesting to the fraternity. Professional photographs of the authors appear on these pages.)

Cast of Characters: LT. MARY ALICE BOYCE
LT. RUTH ELDER

PART I

Scene: Nurses' Mess—Somewhere in Texas, breakfast is served.

Mary Alice: Say, Ruth, I missed you at the dance last night. Major Blankenship asked about you.

Ruth: Bet I had a better time swimming. I practiced some new dives. You should have been there.

Mary Alice: Oh boy, bananas! Do I love them. Don't we have the best meals?

Ruth: My physique is beginning to show it, too.

Mary Alice: Don't worry. The new patient on your list who has Transverse Myelitis will work that off you. It is awfully tiring to massage and exercise two totally paralyzed legs—especially when the fellow is six feet long.

Ruth: Don't I know! He is quite a pitiful patient. He has already been told he will never walk again, but that doesn't seem to discourage him. Do you know what he told me yesterday? "Jesus said on one occasion, 'If thou canst believe, all things are possible to him that believeth', and I'm holding to my faith in God." Now I am really determined to do all I can toward keeping that faith.

Mary Alice: A fellow like that deserves the best. They are the ones who make our work really worthwhile.

Ruth: We've got to hurry, or I'll never get to work on time. I'll see you at lunch.

Mary Alice: O. K. So long.

Mary Alice leaves to work at Department #1 while Ruth races to the end of the hospital to Department #2

PART II

Same Scene. Luncheon.

Ruth: Whew, what a morning! Thirteen patients and almost all of them whirlpool, massage, exercise, and electric! Oh, by the way, I found a new muscle on Johnny Gilbert and he's tickled pink. It's the first one he has had come back after his operation. Of course, he could just raise his wrist a bit but the little old muscle was pulling all right. You should have seen him grin. Whee, but I'm so happy about it.

Mary Alice: Take it easy. You'll drop your tray! That's really wonderful. Did I tell you about Sgt. Tipton?

Ruth: I don't see why they have such good food here. I still insist it will ruin my "figger". What happened to Sgt. Tipton?

Mary Alice: Nothing yet, but we're getting him up in the walker this afternoon for the first time. He has been begging us for a week to let him try. Today's the day!

Ruth: I'm getting excited too. Be sure to let me know how he does. Does he have a leg brace?

Mary Alice: Two of them, but he swears he can walk. I believe he can too but it's kind of scary at first.

Ruth: Is he the fellow from the second division with the spinal injury?

Mary Alice: Yes. He was hurt at St. Lo about June 15th. He told me he was disappointed not to have reached Paris. Oh, he was awarded the Bronze Star for gallantry in action.

Ruth: He must be a swell fellow.

Mary Alice: He is.

Ruth: Captain Scales tells me we are getting two apprentices in this week.

Mary Alice: Good! We can certainly use them. I hear we had a large train convoy this morning. 90 of the patients were amputations. That means a lot of work for us.

Ruth: Isn't it the truth?

Mary Alice: We are really busy with these,

plus our nerve injuries and fractures. Personally I like nerve injuries best because electrical testing is such fun, and they have such a good chance for improvement.

Ruth: Agreed. I like teaching fellows to walk again, too. Oh, I meant to tell you. A fellow stopped me in the hall today and called me by name. I was really surprised to see him because he was my classmate from first grade to graduation. I was stunned to see that he had a thigh amputation—I didn't even know he had been injured. He was awfully glad to see an old friend.

Mary Alice: That's when it hurts the most when you see your own friends as patients.

Ruth: Foster came to the Clinic today wearing his artificial leg for the first time.

Mary Alice: Oh, I'm glad. He is the one who was a prisoner of the Germans for two weeks, isn't he?

Ruth: Yes. He told me about his treatment there. A church served as a temporary hospital. Two corpsmen and one German doctor were the only ones there to help. When the Americans captured the town, those three retreated and left those patients who were too sick to move on. They also left enough medical supplies for them.



Lt. Mary Alice Boyce, Physiotherapist at McCloskey General Hospital, Temple, Texas, gives whirlpool treatment to Capt. Edward Nadeau, Houston, Texas, who received a nerve injury while in action in France. "Mary Alice" is a Pi Phi, one who received a Physiotherapy Scholarship in December, 1943. A member of Wisconsin Alpha, she completed the Emergency Course at the University of Wisconsin. U. S. Signal Corps.

Mary Alice: Where was he injured?

Ruth: Cherbourg. Remember he is the one who told us about the French women who aided the Nazi party, and were caught.

Mary Alice: They got some rough punishment, didn't they?

Ruth: Surely did. Well, off to work again. Tell Captain McCarty to try cracking some new jokes and he might get a few laughs from someone.

PART III

Same scene. Dinner.

Mary Alice: Well, how are your feet holding up?

Ruth: They're not. I can hardly wait to get horizontal.

Mary Alice: Come on. Ask me about Sgt. Tipton. I'm dying to tell you.

Ruth: Give out.

Mary Alice: Well, he did it. He was a little shaky and very scared but he stood—with all his weight on his feet. He even shifted from the left foot to the right one and back. What a job! We were both worn out after it was over. Already we're making bets how long it will take

him until he graduates from the walker to crutches.

Ruth: 4 to 1 odds on less than a month.

Mary Alice: By the way, the P. X. has film today.

Ruth: Good, we can take some snaps in uniform. Let's get all slicked up! Aren't you glad to be in uniform?

Mary Alice: Seriously, Ruth, I love it. You know I wouldn't be any other place right now. Let's do take some pictures. You can send one to Jack. He's so proud of your being in the service.

Ruth: Knowing the good old G. I.s appreciate our work means a lot.

Mary Alice: I wouldn't have missed it for the world. And we may even get orders for overseas duty. I'm bucking for China—I always did want to ride in a rickshaw.

Ruth: Which reminds me. Did I show you the pictures Jane Flanagin sent me from India? She is really seeing the sights.

Mary Alice: On the first star we see tonight, let's wish to get to Hong Kong.

The Curtain Falls.

→ → →

Training Physical Therapists

(Continued from page 339)

day brings new experiences. Our hospital is an amputation center and so many of my patients are one-legged or one-armed or legless. I have seen so many pitiful sights . . . but I am still tender hearted and am not hardened to war casualties. Being a technician certainly calls for more than just knowledge of physical medicine but requires true sincerity, deep sympathy rather than mere pity and the ability to react differently to each patient's needs. Not only the physical body must be treated, but most of my patients have diseased or embittered minds which I must cope with. As for myself, I am fine and am carried away with my work. I know the work is necessary and the shortage of technicians is very marked. I am proud to be one of the trained technicians.

I am certain that every member of Pi Beta Phi Fraternity can be proud with this fine young woman and the many others like her who are doing so much to rehabilitate our wounded soldiers, both physically and mentally.

Hearty congratulations!

→ → →

In the March issue, among new college presidents, we mentioned Dr. Morrill of University of Wyoming as having a Pi Phi daughter. He has also a Pi Phi wife, Freda Rhodes, Ohio Δ.

Physical Therapy—A Profession for War and Peace

JESSIE L. STEVENSON, A.B., R.N., R.P.T.T.
President, The American Physiotherapy Association

THE college girl who has not yet chosen her profession would do well to consider physical therapy. Although physical therapy is one of the oldest of the healing arts, it is new as a profession. The ancient Egyptians knew the therapeutic values of sun, water, exercise, and massage—all parts of the practice of physical therapy. It was not until physical therapy had proved its worth in the rehabilitation of the wounded in World War I that it was recognized as a separate profession.

Physical therapy offers young women of today a satisfying opportunity for service in a field which is not crowded. There are approximately 2500 qualified physical therapists in the United States. More than half of these are in the armed forces. At a recent meeting of the medical and technical directors of physical therapy schools, it was estimated that an additional 5,000 physical therapists are needed now.

The fully trained physical therapist may take her choice of a fascinating variety of positions in any part of the country. She may work in military or civilian hospitals, clinics, convalescent homes, schools, industries, rehabilitation centers, public health services, and societies for crippled children. She may teach in a physical therapy school, or give assistance in an epidemic of infantile paralysis. Her patients are all ages and types. Her co-workers are doctors, nurses, social workers, occupational therapists, and citizen groups.

Physical therapy is never routine or dull. The balance of physical and mental activity gives variety to the day's work. Keen observation, interest in the scientific reasons for things and liking for people are essential. A broad background in general education as well as the necessary professional training enriches the quality of service which the physical therapist gives.

Will the demand for physical therapists be

as great after the war? The answer is definitely yes. Wherever people are crippled by accident or disease, physical therapists will be needed to help restore stiff joints and weakened muscles to useful function. The inner satisfaction of teaching a handicapped child to walk, or of helping an injured worker return to his job is one of the greatest rewards which can be experienced by a worker in any profession.

The Pi Beta Phi Fraternity has recognized the urgent need for qualified physical therapists in the military service. Through its Physiotherapy Scholarship Fund, it has contributed nearly \$25,000.00 which has helped to finance the training of approximately 60 physical therapists who are serving in Army and Navy hospitals for the duration, and for six months thereafter. The young women trained through these funds are prepared to give an essential service in peace time as well as during the present war emergency.

The American Physiotherapy Association, 1790 Broadway, New York 19, N.Y., will be glad to give information about approved schools in physical therapy, prerequisites, length of course, tuition fees, and available scholarships.

References

- American Physiotherapy Association. "Physical Therapy—A Service and a Career."
- Nesbitt, Mary E., "Physical Therapy: A Profession with a Future." Reprinted from the *Journal of Health and Physical Education*, January 1945.
- Elson, Mildred O., "Physical Therapy—A Growing Profession." Reprinted from *Education for Victory*, December 4, 1944, Vol. 3, No. 11.
- U. S. Department of Labor, Women's Bureau. "Physical Therapists." Bulletin 203, Number 1.



A Page of Our Own Workers



Make Your Own Treasured Souvenirs of the Smoky Mountains at Pi Beta Phi's Summer Workshop at Gatlinburg, Tennessee

By MILDRED ODELL SALE, *Chairman*
Settlement School Committee

"FROM these homes in the Smokies, with a heritage of pioneer Grandmothers and Grandfathers, have come these children, this boy, this girl, to be educated by Pi Beta Phi in old skills, in the three R's, in ways of health and in ways of beauty that they may make their contribution to a growing, changing community life."

Such is the purpose of the Pi Beta Phi Settlement School at Gatlinburg, Tennessee, established in 1912 in an isolated mountain community financially unable to provide educational advantages for its children, too far removed from facilities for health care because of the pitifully inadequate roads, yet a community whose pioneers had been of sturdiest Anglo-Saxon stock and who had, in spite of poverty and other handicaps, maintained a dignity and character well worth assistance toward a fuller life.

Pi Beta Phi built a grade school, then a high school, a Health Center which even today must serve a community in which there is no county doctor, no county nurse, and undertook the training of the adults in a handicraft program built on the reviving and improving of their old skills in weaving, furniture making, carving, broom-making and the other handicrafts which had made this mountain community able to exist with so little contact with the outside world. Pi Beta Phi alumnae clubs provided a market for these handicrafts and through the years have returned thousands of dollars to the citizens of the Gatlinburg community. Pi Phi's profits, too, have returned to Gatlinburg along with most generous contributions sent voluntarily by active and alumnae members, to be used entirely in the development of the Settlement School.

Today Gatlinburg is a rapidly changing community because of the building of the Smoky Mountain highway from Knoxville to Asheville, and its most favored location at the entrance to the Smoky Mountain National Park. Summer tourists are crowding its new modern hotels, its attractive tourist cabins, and are thrilled to see and buy the lovely Smoky Mountain handicrafts.

Following its original plan for the Settlement

School in Gatlinburg, Pi Beta Phi is releasing responsibility for continuing certain parts of its program to the County School Board, believing that only through assuming such obligations can civic pride grow with the betterment of financial conditions. At present Sevier County is providing the basic educational program in the school, with Pi Beta Phi furnishing buildings and equipment, the music, physical education and vocational training, as well as entirely maintaining the Health Center, two small dormitories for High School students who live off the school bus line, and continuing its support of handicrafts by supervision and instruction and by selling through Arrowcraft Shop for the local workers.

A NEW HANDICRAFTS PROJECT

For years those closely associated with, or vitally interested in the future of, the Pi Beta Phi Settlement School, have had a vision—a picture of a nationally known Handicraft Center to which Pi Phis and other lovers of beauty would flock to study under leaders in the handicrafts, to enjoy the loveliness of the Smoky Mountains, and to learn first hand of Pi Beta Phi's contribution to Gatlinburg and to the handicrafts of the Southern Highlands. Here the highest in art and crafts would be developed, the inspiration from which would increase the possibilities of our already lovely Arrowcraft products.

Perhaps the individual images of this dream have differed in details, but the essential elements have been the same—a vision which is now actually taking form and substance, for Pi Beta Phi is, this summer, for the first time offering, in conjunction with the University of Tennessee, a Summer Workshop in Handicrafts and Community Recreation on a college level. Classes will be given at the Pi Beta Phi Settlement School in beautiful Gatlinburg during the six weeks period from June 11 to July 18, Credit is granted through the Extension Department of the University of Tennessee, with Miss Jessie W. Harris, Pi Beta Phi, Head of the Home Economics Department, and Mr. F. C. Lowry, Director of Extension, serving on the Ad-

Would You Like to Make Things Like These?



Typical Modern Handicraft Work

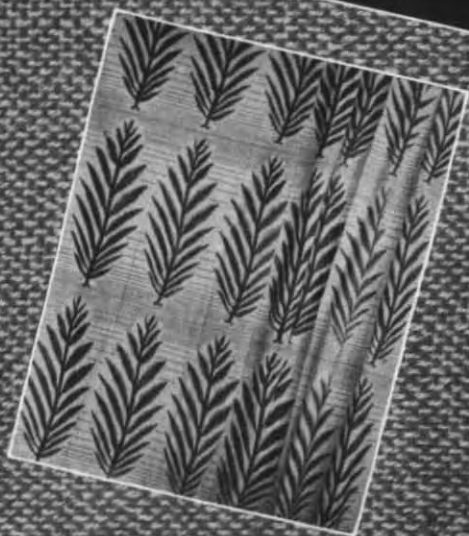

ministrative Staff with Miss Ruth Dyer, Pi Beta Phi, Director of the Settlement School.

The teaching staff secured for this initial venture is outstanding. Head of the Handicraft Project will be Miss Elsa Ulbricht, artist-teacher and master craftsman, Delta Kappa Gamma, for several years instructor of art at Milwaukee



George Barford

State Teachers College, and of crafts at the Summer School of Painting held at Saugatuck, Michigan, by the Chicago Art Institute. Well-known nationally and especially in the state of Wisconsin where she has won numerous awards in state exhibitions of crafts and graphic arts, Miss Ulbricht has been in constant demand for lectures on arts and handicrafts, and has given "one-man" shows—one in weaving at the Art Institute and one in painting at the Walrus Club. Miss Ulbricht is probably best known among handicraft lovers for her outstanding work as organizer and director of the very successful Milwaukee Handicrafts Project begun in 1935.

She will teach the weaving classes in which special emphasis will be placed on design, color, and texture possibilities. Each student will learn to draft patterns, warp, thread, and weave on representative types of looms.

Woodcrafts will be under Mr. George Barford, Kappa Delta Pi, formerly Art Instructor at the School of Design, Chicago and the College of St. Francis, Joliet, Ill., now technical illustrator with Douglas Aircraft. Holder of an

M.A. from Columbia University, Mr. Barford's talents have been demonstrated in many art and handicraft fields as evidenced by exhibitions of paintings, drawings, wood-engravings and lithographs which have been shown in many of America's leading cities. A nine by seventeen mural hangs in Columbia University; and his wood-engravings illustrate "Place of Hawks" by August Derleth and "John Drakin" by Geoffrey Eaton. He was winner of the purchase prize at the Wisconsin Printmakers Exhibition in 1938, and a blue ribbon winner in the Crafts Division of the Joliet Artists League in 1940.

Mr. Barford's class will work out problems in carving and construction of wood articles for the home. The selection of these will be on an individual basis adapted to each student's interest, ability, and previous experience.

More and more emphasis is being placed on the value of recreational crafts these days not



Hazel Lewis Dingman

only in programs for summer camps but in the rehabilitation of wounded soldiers and handicapped civilians. A wide range of such crafts including pottery, stencilling, and block printing may be offered, dependent on requests received and the availability of materials, by the Recreational Crafts teacher, Hazel Lewis Dingman, M. A. Teachers College, Columbia University and art instructor at State Teachers College, Framingham, Mass. Tools used will be those appropriate to camp and home use.

Particularly well qualified to offer the type

Miss Ulbricht and Her Work

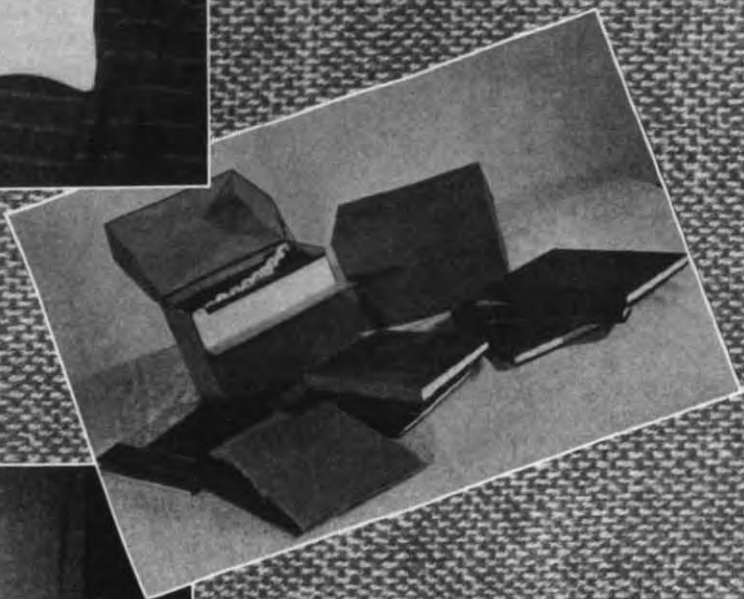
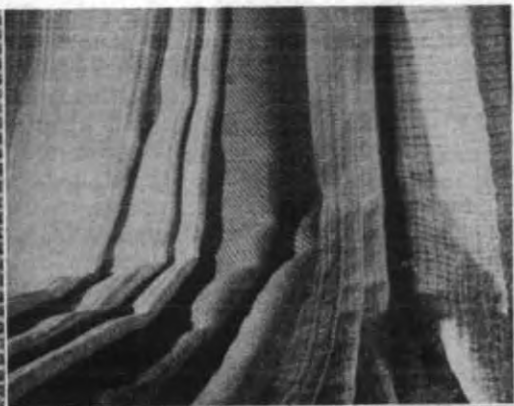

of instructions desired for training in recreational activities suitable for use in camps and communities is Josephine Arnquist Bakke, Kappa Kappa Gamma, Omicron Nu, Phi Upsilon, internationally recognized as an outstanding youth leader. She conducted the first training school of local club leaders in the United States in the state of Washington; she served Iowa as state leader of 4-H Girls Clubs for a number of years; she accepted the invitation of the Canadian government to establish 4-H clubs in Canada; she took a team of prize winning girls to France and England to represent the United States. At present, Mrs. Bakke is secretary of the Y.W.C.A. at Iowa State College, Ames.

Recreational activities for students not enrolled in the credit course will be arranged by the Community Recreational class under Mrs. Bakke's direction, assuring everyone attending the Summer Workshop opportunity for relaxation and fun. This, with the pleasure of watching the ever changing beauties of the Smoky Mountains, and the joys of creating through the handicrafts under expert guidance should insure a happy and interesting time for all who take advantage of this opportunity to share in Pi Beta Phi's Summer Workshop.

A maximum of $7\frac{1}{2}$ University credits for graduates or 9 hours for undergraduates may

be earned during the summer session, although it is recommended that students limit their credit work to six hours (two courses). Craft courses are organized on both a full-term (six weeks) and two half-term schedules. Classes will also be held for those desiring non-credit work, and these may be entered for shorter periods of time.

For those making advance registrations, with preference shown to credit students, the Pi Beta Phi Settlement School Director will make reservations for living accommodations either in guest houses, cabins, or private homes, or even in light housekeeping cabins. Four excellent hotels offer rooms with bath at a range of prices.

Scholarships for work in the summer session will be given to local weavers and handicraft workers whose abilities are such that they can profit from this advance instruction in color and design. Acquaintance with these mountain people will add a rich experience for the students attending, as well as fulfilling Pi Beta Phi's foremost mission which still remains the education "in old skills, in the three R's, in ways of health and in ways of beauty that" the so long isolated Smoky Mountain Americans "may make their contribution to a growing, changing community life."



Graduate Fellowships—Management Training Program (Training Course in Personnel Administration) Radcliffe College

THIS ten months' training program is similar to that offered in previous years. It provides a basic training for young women intending to work in personnel departments, as well as for those who seek positions in other branches of administration. Past graduates of this Course are occupying administrative positions in business and industry, government offices, educational establishments and social service institutions. The program includes about seven months of class instruction given by members of the Faculty of the Graduate School of Business Administration, Harvard University, and others. Carefully selected full time apprentice work in business, government and other organizations occupies about three months.

FELLOWSHIPS. Radcliffe College offers three fellowships of \$500 each for the year 1945-46.

The Training Program will start on July 30, 1945 and end on about June 7, 1946. Enrolment is open to a limited number of college graduates. Tuition: \$450. For catalogue and further information apply to:

T. North Whitehead, Director
Management Training Program
Radcliffe College, Cambridge 38, Massachusetts

Again Convention Postponement

Convention has been postponed by vote of the active chapters, following the announcement by the Office of Defense Transportation.

THE SACRIFICES which many Pi Beta Phis have made to their country's cause through the loss of those most dear to them are so great and so tragic that it may seem almost wrong to speak in the same sentence of the sacrifices which Pi Beta Phi has made. No one will misunderstand my doing so, I am sure, however, for it has not been a slight thing nor an easy one for the active chapters, for four consecutive years, to relinquish their hope for an opportunity really to know their fraternity as a living whole.

Active chapters are very conscious of the fact that there is not now a single undergraduate Pi Beta Phi who has known from actual experience the thrill of seeing individuals, chapters, and alumnæ clubs which have been only names become real people whom one both likes very much and enjoys a great deal; of having a part in determining the future of the fraternity as that is planned by Convention; and of realizing the greatness and loveliness of the fraternity by catching its spirit of international friendships and shared aspirations.

Pi Beta Phi will not meet in 1945 as a great Convention but, through the coming year, it must meet—its members, actives and alumnæ, must meet—in spirit, in the spirit of a loyalty deepened by experiences which have proved the warmth of the friendships in Pi Beta Phi and their comfort and help, of a devotion eager to express itself in service, and of a vision which will be translated into a still greater and finer future for the fraternity so understandably and rightly dear to us all.

AMY BURNHAM ONKEN
Grand President, Pi Beta Phi



Picture taken at "Cooky-Shine." Left to right: Mrs. Mervin Cotes, Mrs. Russell Smith (alumnæ), Suzanne Coleman, initiate, Miss Onken.

Macy Jean Armstrong Thomas, first initiate of Michigan F.



Informal shot at "Cooky-shine" includes Miss Onken, Mrs. Wild, Mrs. Moore and Mrs. Lewis. From left in rear, Lewis, Wild, Onken, Moore.

Charter Members and Pledges of Michigan F.



Michigan Gamma of Pi Beta Phi

By EVAH NELL CROW, Michigan A

THE REALIZATION of a dream of the Lansing-East Lansing Alumnae Club came true when Pi Phi Gamma, a local sorority colonized at Michigan State College, became Michigan Gamma of Pi Beta Phi. The new chapter was indeed happy and honored to have Amy Burnham Onken, Grand President, install this newest Michigan chapter, the eighty-ninth chapter of Pi Beta Phi. Assisting Miss Onken were Marianne Reid Wild, Assistant to the Grand Vice-President; Vivian Lyon Moore, Delta Province President; Helen Anderson Lewis, Province Vice-president; and Jill Peck, Amy Onken award girl of Kansas Alpha, who has been doing her part splendidly in helping these girls prepare for fraternity membership.

On Friday, February 16, 1945, forty-four girls, thrilled over having been granted a charter, were pledged by Miss Onken at the chapter house.

Following the pledging ceremonies, everyone enjoyed the traditional "cook-shine," also held at the house and served by a most efficient committee of local alumnae. The "table" shaped as the Greek letter Π and gracefully outlined with smilax was centered with a large gold arrow, "jeweled" with twelve wine and blue candles in memory of the twelve Founders of Pi Beta Phi. Tall silver candelabra holding silver blue candles were placed at either end of the arrow and lent their warmth to the candlelighted room decorated with flowers sent with the compliments of Greek letter organizations on campus and other friends.

The whole setting was a most impressive one. The evening was spent informally and amid much hilarity the guests were entertained with clever skits, introductions and songs which the chapter sang exceptionally well, in spite of the fact that it will not be a year old until Founders' Day. Everyone was very much intrigued with the opening of the packages that held gifts to the chapter and rightly became birthday gifts to Michigan Gamma. Time passed quickly in all this gaiety and the hour for departure came all too soon.

The activities of Saturday, February 17, began at 10 A.M. in the student parlors of the Peoples' Church in East Lansing. The initiates, lovely in their white formals and still feeling the impressiveness of the pledging ceremony, were at

the same time tense with anticipation of what lay in store for them in their initiation. Miss Onken was assisted in giving the ritual by the visiting officers and also by the official delegates from province chapters: Norma Chambers, Michigan A.; Kay Best, Michigan Beta; Ann Gill, Indiana Gamma; and Marilyn Mueller, Indiana Delta. Other active members of Michigan Alpha and Michigan Beta and those alumnae present also assisted her. Mary Jean Thomas had the honor of being the first initiate and she could rightly claim that honor for she is a senior, the Pi Phi Gamma Vice-president, and a newly-elected member of Phi Kappa Phi. The chapter was officially installed immediately following the initiation ceremonies and tears of joy were very much in evidence when the "baby" was christened Michigan Gamma. The impressiveness of the rites of the day will never be forgotten. It was a pleasure and satisfaction too to have members of chapters scattered from Eastern Canada to southern California welcome the new chapter to their fraternity.

Much gratitude was expressed to the alumnae committee who provided the luncheon and the snacks during the day for the initiates and those taking part in the ceremonies. The food and the period of relaxation were surely appreciated as the alumnae hostesses were given an opportunity to greet their visiting Pi Phi sisters again in a true Pi Phi manner.

Saturday evening following the installation of Michigan Gamma, one hundred guests gathered for the formal initiation banquet which was held in the American Room of the Hotel Olds in Lansing. Beautifully decorated tables bespoke the artistry of the banquet committee which used the customary scheme of wine and blue for the decorations. A colorful flower arrangement of wine carnations and iris formed the center piece of the speakers' table, made more ornate by the festooning of smilax over the banquet cloth. Silver candelabra stood guard at each end of the table. The other tables were similarly decorated with flowers and blue candles, and lending much to their attractiveness were the original program covers designed by the Alumnae Club artist, Ruth Jernigan Runquist, Michigan Beta.

Jill Peck very graciously introduced the speakers of the evening who responded with

Left to right: Jill Pick, Kansas A. Marilyn Mueller, Indiana A. Norma Chambers, Michigan A. Ann Gill, Indiana T.



Barbara James, first president of Michigan T.

Seated—on floor: Dorothy Welles, vice-president. Left to right: Barbara James, president; June Wilkinson, corresponding secretary; Julia Mackey, treasurer; Jean Ann Mitchell, pledge supervisor; Jean Hunter, senior.



Beaumont Tower, Center of MSC Campus.

toasts to "The Arrow." After Grace Cary Bachman, Oklahoma Alpha, gave her welcome for the alumnae club, and Gene Dennison, a senior initiate, had given the response, the following toasts, symbolizing the parts of the Pi Beta Phi Arrow, were given: *The Point*—Norma Chambers, Michigan Alpha; *The Shaft*—Kay Best, Michigan Beta; *The Wings*—Evah Nell Crow, Michigan Alpha; and in a most inspiring closing message of the evening Miss Onken paid tribute to *The Flight of The Arrow* which set our hearts in perfect harmony for the Loving Cup Ceremony which closed the formal program. During the evening Norma Chambers sang two solo numbers: *Speed Thee My Arrow* and *My Pi Phi Girl*.

Sunday was a busy day. The chapter attended services at Peoples' Church following a meeting with Miss Onken who spoke informally of the ideals and aims of the Fraternity and the responsibilities of being an initiated member of Pi Beta Phi.

The formal tea and reception to introduce the new chapter to Michigan State College campus and to East Lansing brought to a close a week-end of happiness that will be cherished for many years to come. Some five hundred guests, faculty members, students of the college, and townspeople, were received at the chapter house in a setting profuse with flowers. A spirit of enthusiasm over the new chapter was most gratifying to all who had worked to make this chapter possible and this occasion again justified the assurance of the esteem for Pi Beta Phi locally and nationally.

Michigan Gamma had its beginning April 28, 1944 when sixteen girls were colonized by the local alumnae club, to whom goes the honor of organizing this chapter. Each member was chosen with the utmost care and consequently the chapter's presence was immediately recognized and respected. It took its place on campus with the greatest of ease and for two consecutive terms the group has led all organizations in scholarship. Michigan Gamma has well established itself as a potential leader on campus. The chapter was installed at a time when conditions are most abnormal, but it has already proved its worth and those who are responsible for its organization feel that they are truly rep-

resentative of what a Pi Beta Phi chapter should be.

The alumnae are very grateful to all who gave encouragement and assistance and helped in any way to realize the desired goal. Working for Pi Phi in this project has renewed and strengthened fraternity spirit and helping to establish a new chapter has given all the happiest of experiences which to most come as a rare privilege.

Members of Lansing-East Lansing Alumnae Club: Susan Wilson Ambrosion, Ohio Beta; Grace Cary Bachman, Oklahoma Alpha; Marcia Sturgis Barnett, Michigan Beta; Luella Jackson Beresford, Colorado Alpha-Illinois Zeta; Barbara Woy Bissell, Ohio Delta; Dorothy Eycleshymer Cotes, Illinois Zeta; Evah Nell Crow, Michigan Alpha; Dorothy Dart, Michigan Beta; Marie Dye, Florida Alpha; Murta Kemp Edmonson, Michigan Alpha; Ruth Southerton Harper, Michigan Beta; Emily Boston Hoover, Indiana Beta; Edith Palmer LeRoy, Ohio Alpha; Ruth Nadal, Edith Hanna Newman, Kansas Beta; Frances Lynch Riegel, North Dakota Alpha; Ruth Jernigan Runquist, Michigan Beta; Barbara Bates Smith, Michigan Beta; Ann Burgoine Stebbins, Michigan Alpha; Violet Fetherston Tabor, Kansas Beta; Mary Jackson Tranter, Indiana Beta; Frances Batten Young, Ohio Alpha.

Charter members of Michigan Gamma: Mary Jean Armstrong Thomas, Gene Dennison, Ann Doman, Ruth Dunlop, Betty Ives, Barbara James, Marjorie Jones, Margaret Jury, Carolyn Kelly, Julia Mackey, Kathleen Masson, Marilyn Mead, Jean Ann Mitchell, Jean Schmeichel Hunter, Eugenie LeBeau, Shirley Scorse, Ruth Skitch, Janet Smith, Margaret VanderWall, Dorothy Welles, June Wilkinson, Judith Williams, Jean Heartline, Mary Ellen Curtis, Sarah Dimmers, Dorothy Bierly, Jacqueline Ewing, Ruth Hansen, Nancy Laine, Marilyn Miller, Katherine Rogers, Colleen Rudd, Phyllis Southman, Mary Jane Vosburgh, Suzanne Wilson, Suzanne Coleman, Ruth Burmeister, Anne Chestnut.

Pledges of Michigan Gamma: Dorothy Roberts, Martha Keyes, Suzanne Craft, Margaret Donahue, Marilyn Barsie, Shirley Hann.



THE WOMAN'S ADVERTISING CLUB of St. Louis has established the Erma Proetz Award in memory of the Missouri Beta who was outstanding in the advertising field. The competition is on a national basis, and four prizes will be given to four women in advertising, one each for advertising copy, art work, photography, and creative radio writing.

Honorary Vice-President General, D.A.R.

Ethel B. Allen Hamilton (Mrs. Kent), Kansas A,
Former Grand Secretary, II B Φ

AFTER voting in Southern Ohio, Mr. and Mrs. Edward H. Allen went in December, 1865 to Kansas City, Missouri, and gave their daughter Ethel the interesting experiences of pioneer adventures and of the formative days of a great city. Ethel's childhood memories range from covered wagons and Texas long-horned steers, to the ceremonies opening for service the first railway bridge that safely resisted the shifting, sandy bottom of the Missouri River and include the horse races in honor of the visit of Jefferson Davis and the procession welcoming Gen. U. S. Grant. Home teaching and a small private school, a mile distant from her West Side home, prepared Ethel for two years in boarding school in New York City. After a year in the Franklin ward school in Kansas City, Ethel was taken to the Centennial Exposition of 1876, in Philadelphia and returned to enter the Preparatory Classes of the State University of Kansas. For six years she took an active part in all collegiate activities, ranging from ice skating on the Kaw river above the dam, coasting down Mt. Oread, to attempts to join in classroom conversations in Latin or Greek, French or German, and activities in the so-called Literary Societies and in fraternity dances. Graduating in 1882 with a B.A. degree, Ethel continued study with the Boston Society for the Encouragement of Study at Home and attended an annual meeting at which one of her essays was read.

Returning to Lawrence for her Master's Degree in June, 1885, Ethel then indulged in a gay social winter and in March, 1886 accompanied her mother to Europe and spent three years in travel and study, visiting England, France, Italy, Germany, and with her father, sailing from Brindisi to Greece.

Returning to Kansas City in 1889, Ethel continued to take an active share in collegiate and local interests, acting as Secretary of the local Visiting Nurse Assn., sharing in the founding of the local College Women, now the American Association of University Women. While President of that she was one of the Committee chosen to select books for the City Public Library, with the generous Schiedley bequest.

When the National Convention of Pi Beta Phi, formerly I.C. Sorosis, met in Lawrence, Kansas, Ethel was elected Corresponding Sec-

retary, serving under Mrs. Sisson.

In 1894 Ethel was admitted to the National Society Daughters of the American Revolution and formed the first chapter in Missouri, the Elizabeth Benton Chapter of Kansas City, that celebrated its fifty years of constant activity last November. By delegates from this Chapter, Ethel was elected as State Regent for Missouri. She especially stressed the search for Real Daughters and with such success that Missouri had more proven Real Daughters than any State except Connecticut. Each received a golden souvenir spoon of the National Society.

In July 1898 Ethel married James Kent Hamilton of Toledo, Ohio, and returned to her native state. In Toledo, Mrs. Hamilton has been active in establishing a local branch of College Women, now Association of University Women, a group of Pi Beta Phi alumnae, and a local unit of the United States Daughters of 1812. To complete the historic sequence, she now has membership in The Society of Founders and Patriots, the National Society of Colonial Dames of America, the National Society Daughters of the American Revolution, the National Society Daughters of 1812, and the Woman's Relief Corps. She is also a Life Member of the Alumni Assn. of the State University of Kansas, of the Pi Beta Phi Alumnae Assn., of the Society of Phi Beta Kappa, of the Audubon Society, of the Natural History Society of San Diego and of the Girls Friendly Society of the Protestant Episcopal Church.

Mr. Hamilton died in 1918. Allen Hamilton, their only child, died in 1929, but Mrs. Hamilton still lives in the house given her as a wedding present by her husband, and continues her various club duties, and keeps constantly working for the Red Cross and for Trinity Episcopal Church.

Since living in Ohio, Mrs. Hamilton has been Chapter Regent of Ursula Wolcott Chapter of the Daughters of the American Revolution, State Regent for Ohio, Vice-President General of Ohio, and last May was elected at the National Congress, as Honorary Vice-President General for life. She is the only woman who has been elected and served as State Regent of two different States.

A "Frank" Reply

By MILDRED GARBER BURSTER, *Illinois Δ*

AN INDICTMENT such as that made by Mrs. Glenn Frank against National fraternities and sororities in her article "Heartaches on the Campus" April issue of *Woman's Home Companion* can scarcely be expected to go unchallenged. And in as much as a "free press" is one of the foundation stones of the democracy which she contends is threatened by the indicted organizations, it may well be expected also that *Woman's Home Companion* and other publications will give space to the defense.

My name, Mrs. Ralph Burster, *Illinois Δ*, carries, unfortunately, no "open sesame" to literary circles. But because I believe my own individual sorority experience refutes almost every point in question made by Mrs. Frank, I appeal for a hearing. And while my case may in the opinion of some be merely the exception which proves the rule, I still believe it is representative of the idealism guiding not only my own but all sororities. If this idealism of the founders still prevails and if the National officers prove worthy of the trust placed upon them, it is infinitely better, it seems to me, for alumnae and active members everywhere to help raise the standards of the existing national groups, rather than to swap their sight unseen in the State legislatures for the "cliques and clubs" which Mrs. Frank admits would take their places.

My maiden name was Garber. My father's name and his father's as well was Emanuel. There were Daniels and Samuels, Rachels and Miriams in our family; good Old Testament appendages strongly suggestive of Hebraic origin. Although the known facts of my family's history show no connection, still the names were suggestive enough to have aroused suspicion against me had the Pi Phis at Knox College, Galesburg, Illinois, been anti-Semitic in their views.

Then my father's occupation was that of a small town insurance agent. Our circumstances were particularly difficult during my college years and I waited on tables in my senior year at the dormitory in which I resided. The only discussion that I know of concerning my financial status was that the sorority offered assistance to me (which I refused) should I need it.

I was not a legacy to Pi Beta Phi. Very few women in my family or in my community had ever attended college, so no thought of sorori-

ties occurred to me when I left for school. I had no recommendations to any other group.

I entered Knox as a sophomore and was not pledged until my senior year. But during that time I enjoyed close friendships with Pi Phis, Tri Delts, Phi Mus, a local sorority, and the Independents of which I was one. I held several important campus offices to which I was elected by friends in every group, and I was a member of the honorary fraternities of Theta Sigma Phi and Mortar Board. So while I was not identified with Pi Phi during my sophomore and junior years, I felt no heartaches nor complexes brought on by snobbery and abuse.

Perhaps the democratic idealism of Knox College and the exemplary men and women of grace and dignity associated with it were responsible for this. Perhaps my sturdy peasant and undaunted pioneer heritage prevailed. I do not know. But I do know that it was possible for an unknown, inexperienced and poor girl to form friendships in the "normal natural" way and to be judged "on her own merits." Whether or not I should make *Who's Who* if I did or did not belong to a sorority was not then, nor is it now, nearly so important to me as the memories of a beautiful and inspiring ritual which have come to me time and time again when life has been difficult. Nor is it so important that I should become famous in an impersonal and disinterested world, as that catching the vision of my sorority's founders I should try to inspire tolerance, love and beauty within my family circle.

Mrs. Frank suggests quick and immediate abolition of fraternities and sororities by State legislation. Natural and normal seeking of friendships, which I believe is still the real rather than the exceptional motive behind fraternity and sorority pledging, can not be legislated for or against because it is an instinctive urge. And if we would arouse the interest of our solons in matters pertaining to impending threats to democracy in our public school system, might we not much more concernedly direct their attention to other and more serious matters? There is, for example, the unprecedented increase in interest in small and select elementary and secondary schools. Private schools of this sort threaten democracy not only by encouraging the snobbery of wealth, but also by diminishing public interest in tax-supported schools.

Legislation against fraternities and sororities is in itself an undemocratic approach to the problem, even if it is as serious as Mrs. Frank contends. In our democracy which has allowed freedom of speech, the press, religion, et cetera, the freedom to organize has been an inherent right. We have ignored even political and social groups, organized and joined by adult men and women, not teen-age boys and girls, which were not only un-democratic but were *anti-democratic*. We ignored them because we knew it was better to let such organizations be aired in the light of public opinion rather than to popularize their cause by acts of prohibition. And if fraternities and sororities are as evil as Mrs. Frank suggests, they will by their own foolishness bring down upon themselves sufficient disgust and wrath from the general public and will be in time "laughed out of existence" as she asserts they "deserve to be." No legislation will then be necessary. Public opinion in a democracy is ultimately a more thoroughly effective prohibiting agency than is State legislation.

Furthermore, legislation of this sort will probably be as unnecessary as it would be unwise, because if the accusations that the idealism of Greek societies has waned be true, one need not be over optimistic to anticipate that change is due and soon. One must remember that some of these veterans, of whom Mrs. Frank speaks, were already members of fraternities before War interrupted their college careers. True they are returning more mature. But this maturity will elevate their groups, I believe, to a new appreciation of democratic outlook and will throw into the discard the childish practices and restrictions of the past which Mrs. Frank very rightly abhors. I question whether it would be fair and American to press the abolition of their fraternities while so many of the very boys who might be counted upon to work out solutions to these problems are overseas.

Sororities, too, are being sobered by War. Girls whose fathers, brothers, and sweethearts are dying in foxholes are suffering other and more indelible scars on their hearts. Never before did they need the consolation, counsel, and understanding of friends as they do today. The youths and children of today are made of sterner stuff and have a loftier vision than their materially-minded forbears. The indictment might much better be directed against the snobbery of parents who belong to a decadent social

order built on the fantasy that wealth and position are the birthrights of aristocracy.

The old order is changing and giving place to new conceptions of world peace and brotherhood, conceptions which were formed in the minds of young men on battlefronts. Where better can they give birth to these ideals than in the campus groups to which they will return? College and University administrations are likewise catching the gleam. They are planning the campuses of the future which will include adequate residence halls and houses, making it no longer necessary for Greek societies to bear the brunt of the housing problems. When this is effected living costs on the campus will be equalized and fraternities and sororities will enjoy less restrictions as to quotas and greater freedom in the selection of pledges.

Young people still go to college to get an education. I like to believe that our daughter who is now attending a large State University will catch the spirit of her age and her Alma Mater, because she has "walked right in with her eyes wide open." If she is selected by my group she will know that it has to be because of her own merits and not because she is a legacy. If she is chosen by another group (and I have impressed upon her that she must make her own choice with deliberation) it will not be because she has gone highly recommended by well-intentioned friends. And I believe that whatever her group, she will be true to its traditions and will strive to live up to the highest ideals of its founders. If, on the other hand, she is not selected by a group she desires, or does not *choose* to be selected, I am confident that she will suffer no bitter heartaches or cynical complexes as to the inadequacies of her wardrobe or the slimness of her purse. Nor will she suffer any indignities or embarrassments because her father is a hybrid corn salesman and her mother the town librarian.

But rather do I have faith that she and other young people like her will conscientiously endeavor to fit her individual piece into the jigsaw scheme of the whole University, believing as did Benjy, the black boy (*March Atlantic Monthly*), that barriers, be they black and white, Jew and Gentile, Catholic and Protestant, Greek and Independent, when viewed from lofty heights become hedge rows that give a beautiful and purposeful pattern to the landscape of life.

1944-1945 Honor Girls



Nancy Gray, Oklahoma A.



Shirley Hubbard, North Dakota A.

Martha Haines, Colorado B.

Helen Francis Talcott, Montana A.



Helen Grim, Pennsylvania B.



Mortar Board Presidents

AGAIN we point with pride to the Mortar Boards, members of organizations similar to Mortar Board, Editors (note the increased number of these, a by-product of war!), presidents of campus organizations, and Beauty Queens. In grouping we have given preference to national honors, when several classifications are involved—for instance all members of Mortar Board are so grouped, although many of them are also editors, etc.

Pictures of scholastic honor girls, Phi Beta Kappas, Phi Kappa Phi, Chi Delta Phi, etc., are held over for the December issue. The list of Who's Who members is incomplete, as no copy of the book could be gotten by the Fraternity this year.

Many pictures which came in could not be used—some went to incorrect addresses and so were too late; some came without names or chapters on them, in spite of instructions sent out by postcard, and could not be identified; some were unsuited for reproduction, several only newspaper clippings, which cannot be used.

Mortar Board Officers



Joyce Curley, Iowa Γ , Editor of the Homemaker (Home Economics Magazine), Mortar Board, Φ T O, Pledge-Trainer.



Jean Lapp, California Δ , Secretary of Mortar Board, President of Y.W.C.A., Head of Orientation for U.C.L.A., President of Key and Scroll (Junior Women's Activities Honorary).



Geneva Coniff, Washington β , Mortar Board Secretary, A.W.S. Secretary, Chinook Associate Editor.



Betty Thomas, Missouri β , Mortar Board Vice-President, Red Cross Vice-President, W.A.A. Publicity Manager.

Charlotte Stuart, Iowa Gamma, Mortar Board, Φ T O, War Council Finance Chairman.



Alice Errig, New York Δ , Mortar Board Vice-President, Editor of "The Quarterly" (Mortar Board Publication), Business Board of "The Bulletin," Cornell publication.

Betty Davis, Alabama Alpha, President of the Student Body, Treasurer of Mortar Board, Who's Who.



Peggy Schwankhaus, Missouri β , Mortar Board Secretary, Co-Chairman Student Senate, Nurse's Aide.



Mortar Boards



Elizabeth Ann Pierce, Texas B. Mortar Board, Who's Who, Cog's (War Work Organization) Founder and President 1944.

Barbara Camp, Illinois Z. Mortar Board.



Jeanette Story, Texas B. Mortar Board, Who's Who, Rotunda Editor.



Beryl Cheney, Vermont B. Mortar Board, Candidate for Amy B. Onken award, Feature Editor of Ariel, Vice-President of chapter.



Isabel Rogers, Florida B. Mortar Board, Who's Who, President College Government Association.

Martha Sebree, Alabama A. Mortar Board, Southern Accent Beauty.



Helen Miller Hoxie, Michigan F. Mortar Board.

Emily Smith, Arizona A. Mortar Board, Dean's List.



Mortar Boards



Eleanor Bailey, Colorado B, Mortar Board, President of Chapter, Yearbook Cover.

Margaret Hale Magness, Arizona A, Mortar Board, Who's Who, Organizer and President of S.W.O.M.I.S. (Student Wives of Men in Service).



Agnes Rogers, Alabama A, Mortar Board, Associate Business Manager of Annual, President of A A Δ.

Mary Elizabeth Akeroyd, Alabama A, Mortar Board, Δ Φ Α (German Honorary), Θ Σ Α (Math Honorary).



Virginia Dill, Indiana B, Mortar Board, President of Student Council.



Marilyn Hamilton, Oklahoma B, Mortar Board.

Betty Jeanne Younglove, South Dakota A, Mortar Board, Who's Who, Guidon.



Nancy Greenbaum, Wyoming A, Mortar Board.

Margaret Carleton, Colorado B, Mortar Board, President Panhellenic, Vice-President Senior Class, May Day Princess, Rush Captain of Chapter.



Mortar Boards



Elsa Grahn Ropke, Kentucky A, Pallas Club (similar to Mortar Board).

Jean M. Bauer, California Δ, Mortar Board.



Lynette Wilson, Arkansas A, Traveler Editor (Paper-weekly).



Barbara Burnham, Vermont B, Mortar Board, President of W.A.A., All Sports Club.



Karin Nelson, Pennsylvania B, Mortar Board.

Charlotte Kupperer, Indiana B, Who's Who, Mortar Board, Business Manager of Arbutus.



Margery Mayer, Ohio Δ, Mortar Board, W.S.G.A. President.

Frances Humphreys, Colorado B, Mortar Board, A.W.S. President.



Mortar Boards



Rosemary Whitaker, Texas A. Mortar Board, Orange Jackets, Associate Justice of Student Council.

Joan Panck, Colorado B. Mortar Board, Who's Who.



Alice Dorick, Illinois B. Δ, Mortar Board, Who's Who.

Kathleen O'Connor, Iowa Z. Mortar Board, Chairman of Women's Recognition Day, U.W.A. Council, University Social Committee.

Mary Ring Young, D.C. A. Mortar Board, Who's Who, President of I Δ E, Editor of Yearbook 1944.



Zelva Moeser, Washington B. Mortar Board, Θ Σ Φ President, A.W.S. Publicity Chairman.



Mary Elizabeth Campbell, Missouri A. Mortar Board, K E A, K T A.



Gloria Mardis, Nebraska B. Mortar Board, Who's Who, President of Gold Counselors.



Mortar Boards



Mary Morgenstern, California Δ, Mortar Board, Sput, Key and Scroll.

Dorothy Buck, Ohio Δ, Mortar Board, M Φ E, Secretary W.S.G.A.



Virginia Howell, Montana A, Mortar Board, Montanan Beauty Queen, A.W.S. President, Φ T O.



Nancy Woehling, Pennsylvania B, Mortar Board.



Pat Turk, Oklahoma B, Mortar Board.

Patricia Flynn, Montana A, Mortar Board, Big Ten, A.W.S. President, Student Body President.



Mary Elizabeth Follmer, Pennsylvania B, Mortar Board.

Jean Crockett, Colorado B, Mortar Board, Beauty Queen, President of Prospectors-Folklore Club.



Mortar Boards



Suzanne Thomason, Texas A. Mortar Board, Associate Editor.

Betty Snarf, Wisconsin I, Mortar Board.



Beryl Garrison, Montana A, Mortar Board, Student Senate, II K Phi.



Virginia Robie, Wisconsin I, Mortar Board, President Lawrence Women's Association.



Eileen Luz, Vermont A, Mortar Board, President of W.A.A., Class Treasurer.

Marjorie Saunders, Oregon B, Mortar Board.



Margie Campen, Missouri B, Red Cross Board, Orientation Leader, Mortar Board.

Betty Osborn, Texas A, Mortar Board, Orange Jackets, Who's Who.



Similar to Mortar Board



Phyllis Pendleton, Maine A,
Neai Mathelai.

Pat Hughes, North Carolina A. Vice-President of Woman's Government Association, Member of Valkeries, Honorary Woman's Society, Member of Honor Council and Senate.



Mary Milner, Massachusetts B, Who's Who, Isogon (similar to Mortar Board), Honors Work in Home Economics, President 4-H Club.



Betty Lou Gypert, North Carolina A. Who's Who, Vice-President of Valkyrie.



Nancy Jane King, North Carolina A. President of Valkerie, Member of Campus Cabinet.

Lee Detmer, Indiana A, Gold Quill, $\Theta A \Phi$, Representative Student.



Barbara Pullan, Massachusetts B, Who's Who, Isogon (similar to Mortar Board), Editor of the Collegian (weekly newspaper), Honors Work in English, $\Phi K \Phi$.

Kay Hampton, Indiana A, Gold Quill, May Queen's Court, $\Delta \Phi \Gamma$, $\Theta A \Phi$.



Similar to Mortar Board



Minerva Wilson, South Carolina A.
A K Γ (similar to Mortar Board).

Barbara Heany, Nevada A, Cap and
Scroll (similar to Mortar Board),
President of Fine Arts, President of
Women's Choir, Member of the
Senate.



Naomi Miller, Michigan B,
Scroll (similar to Mortar
Board), President of Scroll,
Chairman of Child Care Com-
mittee, Women's War Council.



Clyde Holder, Indiana Γ, Scarlet
Quill, Who's Who, K B, Chimes.



Constance Carter, Maine A,
All Main Women.



Nadine Gibson, Nevada A, Cap and
Scroll (similar to Mortar Board),
Secretary to the University of Nevada
Student Body, Who's Who, X Δ Φ
(Honorary English Society).

Martha Walker, South Carolina A.
A K Γ (similar to Mortar Board).



Merthel Greenwell, North Carolina
B, Φ K Δ (similar to Mortar
Board), Σ Δ Π (National Spanish
Honorary Fraternity), Chairman
of Social Standards, one of the
three highest Student Government
Offices on campus, Chanticleer
beauty section.



Editors



June Cherry, Manitoba A. Sports Editor of the Manitoban, Publicity Chairman of the W. A. (Women's Association), A.B.C. (Athletic Board of Control).



Mary Louise Wilson, Michigan A. editor of yearbook "Winona," Chapter Historian, Collegian Staff Editor (College Paper).



Nancy McNamara, Vermont B. Editor of "Ariel" (Yearbook), University Newspaper, Staff and Sandal.



Mary Elizabeth Lush, Iowa Gamma, Assistant Editor Home-maker, Phi Tau Omicron.

Doris Lindroth, South Dakota A. Editor of Yearbook, Who's Who, II Delta E (National Journalism).



Frances Kerekes, Iowa Gamma, Phi Tau Omicron, Managing Editor of Daily Student.



Polly Robinson, Wisconsin B. Who's Who, Business Manager Round Table, Business Manager Gold.

Beverly Gregory, Washington B. Evergreen Editor, Board of Control, A.S.S.C.W., Rally Committee.



Editors



Betty Jean King, Montana A, Montanan Editor, Electrons.

Nancy Lee Laws, North Carolina B, Co-ed editor of Chronicle, X Δ Φ (National Literary), Dean's List.



Eileen Seevers, Oklahoma A, Assistant Editor of the University of Oklahoma Yearbook, the Sooner, Beauty Queen.



Anne Tilton, Massachusetts B, Who's Who, President Women's Student Government Association, Secretary of W.A.A. (Women's Athletic Association).



Alice Frederickson, Vermont A, Business-Manager of Campus (College Weekly Paper).

Joan Ritchey, Indiana A, Yearbook "The 1945 Almanack" Editor, President A Φ M (Journalism), May Queen's Court.



Ruth Jean Murray, Massachusetts B, Who's Who, Editor of the Index (Yearbook), Honors Work in Chemistry.

Georgann Bergenthal, Wisconsin A, Business Manager of "The Badger" (Yearbook), House President, Chairman of 1944 All-Sorority Christmas Party.



Editors



Jane Amer, New York G, Who's Who, Editor of "Hill News," B B B.



Connie Stuck, Arkansas A, Traveler Editor, Miss Arkansas Traveler 1943-1944.



Caroline Roberts, Arkansas A, Editor Razorback (Yearbook).



Shirley Hartzell, North Carolina A, Who's Who, Editor of Carolina Mag. (School Magazine), Valkeries (Honorary Woman's Society).



Martha MacGuffie, New York A, President of Escalapius "Cornellian," the annual board.



Helen Wright, Oregon B, Editor of Student Directory.



Lynette Wilson, Arkansas A, Mortar Board, Editor of the Traveler (school weekly), Who's Who.

Editors



Barbara Mulford, Pennsylvania Γ editor-in-chief of Microcosm (College Yearbook), Campus beauty, Fraternity rush captain.



Shirley McDiarmid, Manitoba A, Who's Who, President of the Glee Club, Vice-President of Third Year Arts, nominated for president of W. A. Elections.



Peggy Moore, Montana A, Big Ten (similar to Who's Who), Exponent Editor, Student Senate.



Jacqueline Korf, Iowa A, Editor-in-Chief "Croaker" (Yearbook), Qui Est (similar to Mortar Board), Who's Who



Anne Suthon, Virginia A, Editor of the Sun Dial, the college weekly newspaper, Quill Drive (Honorary Literary Society), Junior Usher (scholastic honor Anne held last year)

Nancy Person, Pennsylvania Γ, Wheel and Chain, President A Σ Γ, Editor-in-Chief of "The Dickinsonian."

Marilyn Behymer, Indiana Γ, Who's Who, Editor-in-Chief of Collegian (School Paper), Scarlet Quill (Senior Honorary), Θ Σ Φ (National Journalism Honorary).



Presidents of Campus Organizations



Jean Thompson, President Idaho A. President Associated Women Students.



Ruth Barker, Vermont A. President of Women's Forum.



Jean Hovorka Early, Wisconsin B. Who's Who, Senior Bench, President Associated Students.



Margaret Beede, Nebraska B. Who's Who, President of All University Fund.



Jo Romedal, Iowa B. President Student Union, President I. K. S. Student Union Board.

Catherine Dellea, Massachusetts B. Who's Who, Chairman Community Chest, Vice-president Senior Class.

Connie Faust, Louisiana A. Student Body President, Who's Who, Newcomb Athletic Carnival.



Presidents of Campus Organizations



Betty Bandy, Tennessee A.
President Women's Athletic
Association, Who's Who,
Quadrangle.



Shirley Jo Van Fleet, Colo-
rado B. Song Leader, President
of A A Δ, Parakeets (Honor-
ary Pep Organization).



Ruth Pemble, Iowa B.
President Panhellenic,
Treasurer of Student
Congress, Student
Union Board.



Betty Lee Boren, North Carolina B.
Women's Athletic Association Board,
Δ Φ P A President (Honorary Ath-
letic Fraternity), Dean's List, Day-
ton, Ohio City Golf Champion,
1943-44, Winner First Flight North-
South Open at Pinchurst, N.C.,
1944, Competed in Woman's West-
ern Amateur, Chicago, 1943 and
1944, Competed in Tam O'Shanter
in Chicago, 1944.



Betty Farnsworth, Vermont B. Presi-
dent Panhellenic, Beauty Queen,
Freshman Camp Director, Chairman
of Conference Committee in
Y.W.C.A.



Bonnie Peck, Illinois E, Presi-
dent Women's Athletic Asso-
ciation, Women's Sport Editor
(Daily Northwestern, Sylla-
bus), Assistant Treasurer
Σ A I.



Virginia Suiter, North Caro-
lina B, Treasurer of Women's
Student Government, Chief
Marshal for all Commence-
ment Programs, Executive
Council of Student Govern-
ment.

Queens



Priscilla Ringler, Michigan A. Beauty Queen "Miss Hillsdale." Amy B. Onken candidate.



Pat Neal, Illinois E. Photo by the Chicago Sun.



Marian Stephens, Iowa A. Homecoming Queen. Soprano Soloist with College Band and Choir. Literary Editor on Yearbook.



Joanne Fletcher, Iowa G. Bomb Beauty.



Shirley Forseman, Wisconsin G. Beauty Queen. President of Heelers (Dramatic Club), elected to Sunset (Drama Association).



Marjorie Saunders, Oregon B. Beauty Queen for Beaver (Yearbook).



Virginia Marriot, Virginia A. Feature Section of the School Yearbook, May Court, II (secret society).

Erys Evelyn Smart, Montana A. Montanan Beauty Queen. Φ T O.



Alma Anderson, Pennsylvania G. Campus Beauty.



Gwen Frimoth, Wisconsin A. Badger Beauty.



Queens



Jan Underwood, Ohio B, May Queen, Scholaris (Scholastic Honorary), Arts College Council, Swan Club (Swimming Club).

Patricia Jaquith, Missouri B, Homecoming Queen, Special Maid to Hatched Queen, Art Students Association.



Elizabeth Laird, South Dakota A, Miss Vanity Fair.



Mary Fisher, West Virginia A, Homecoming Queen of 1944, Vice-President of Panhellenic Council, "Monticola" Beauty Attendant.



Ellen Chalmers, Vermont A, Beauty Queen.



Martha Ann Sanders, Texas A, Beauty Queen, Bluebonnet Belle Nominee, Sweetheart Nominee.



Patricia Tuller, Kansas A, Jayhawker Beauty Queen.



Constance Ruderisch, New York A, Beauty Queen.



Dorothy Hyland Gantt, North Carolina B, R.O.T.C. Beauty Queen and member of Phanticleer Beauty section, W.A.A. Board, Freshman Advisory Council.



Peggy Sanderson, Kansas A, Jayhawker Beauty Queen.



Constance Andrews, Indiana A, May Queen.



Mattie Ann Reistle, Oklahoma A, Beauty Queen, II Z K.



Betty Lou Schmidt, Iowa Z, Freshman Beauty Queen, University Freshman Council, Chairman of Journalism Conference in University Program of Vocational Speakers.



Jean Hartline, Michigan T, Queen of Veterinarian Ball.



Joanne Miller, Kansas A, Jayhawker Beauty Queen.

Helen Hughes, Wisconsin A, Badger Beauty, Rushing Chairman, Panhellenic Representative.

Dona Svrud, Minnesota A, Snoball Queen.

Sally Steward, Arkansas A, Arkansas Razorback Beauty.



Queens



Edna Hill Haynes, South Carolina A, Beauty Queen.



Elizabeth Carr, Vermont A, "Soph Hop" Queen.



Frances McGarry, Florida B, May Court.



Betty McLure, South Carolina A, Beauty Queen.



Patricia Pesch, Indiana B, Beauty Queen.



Mary Catherine Gallagher, Alabama A, War Bond Queen, Southern Accent Beauty, X N T (Biology Honorary).

Barbara Brown, South Carolina A, Beauty Queen.



Patricia Patrick, South Carolina A, Beauty Queen.



Barbara Foulk, Colorado B, Beauty Queen, Parakeets (Honorary pep organization).



Who's Who



Barbara Johnson, Missouri F. Who's Who, Skiff (Senior Women's Honorary Scholastic Fraternity), Upper Tenth of Junior Class.



Jane Couffer, Wisconsin B. Who's Who, Manager of Oratory and Debate, Circulation Manager of the Round Table.



Elaine Schumacher, South Dakota A. Who's Who.



Norma Chambers, Michigan A. Who's Who, Concert Artist, Junior Class Vice-President.



Beulah Haddow, Nevada A. Who's Who, Sagens (Women's Honorary Pep Organization), Secretary Women's Upperclass Committee.



Shirley Wiese Cherrey, Wisconsin B. Senior Bench, $\Phi \Sigma I$, Who's Who.

Who's Who



Polly Robinson, Wisconsin B, Who's Who, Business Manager of the Round Table, Panhellenic Council.

Margaret Johnson, Missouri I,
Who's Who.



Louise Latham, Texas B, Who's Who
Arden Club (Drama Organization).



Jean Harper Miles, Wisconsin
B, Who's Who, President of
IAWS, General Board.

Mary Thomas Hill, West Vir-
ginia A, Who's Who, Treas-
urer Associated Women's
Students.



Margaret Layng, Illinois B Δ,
Who's Who.



Barbara Norris, South Dakota A,
Who's Who.





Holt House

Founders' Day at Holt House

WHAT an inspiration it would be, if, at some time or other, every member of the Fraternity could join Illinois Alpha Chapter in a Founders' Day celebration at Holt House! There, in the atmosphere of Pi Phi's founding, the history of the fraternity becomes a moving human story with color and dimension.

The visitor to Monmouth, Ill., is impressed by the quaint charm of the typically American town square surrounded by low brick buildings. East of the square is the college campus with its halls, old and new, shaded by the spreading branches of tall trees. Once its paved walks were overflowing with earnest young men, some in long black clerical coats, many vividly recalling Civil War battlefields; and serious-minded young women, in cumbersome post-war costumes, intent on completing the education interrupted by the war, during which many of them remained at home to teach in rural schools.

Not far away is the Whitenack home where the Brownlee sisters once lived. It was there, on the evening of April 22, 1867 that Ada Bruen and Libbie Brook went to call on Fannie Whitenack. That evening the five girls laid plans for inviting seven others to join them in forming a "secret society."

One can imagine the two girls, later in the evening, hurrying home to their room at Major Holt's house. If the sky was overcast, they

might have been carrying a lantern to light their way along the dark streets. They must have been talking excitedly the whole way. Did each have a different idea for the pin? Did they wish that they knew more Greek so that the choice of a name would be easier? Were they selecting and discarding phrases for the constitution? Was Libbie Brook, the younger of the two, already enthusiastically planning expansion? Did she mention the possibility of enrolling at Iowa Wesleyan for the purpose of founding a chapter there the following year?

It was at the Holt House on First Avenue that these plans began to be realized when ten of the Founders met there six days later. Two couldn't come. (Could it have been that the two "stayed after class" to complete a laboratory experiment, to assist an instructor in grading papers, or to prepare a declamation for one of the literary societies?) The eight girls who arrived were greeted by Ada and Libbie. They climbed the stairs and crowded into the little southwest bedroom, furnished today as it might have been then. Perhaps Nancy Black appeared in a new dress from Pittsburgh or a new "hair-do" which had to be duly studied and praised before the meeting began. Were the girls constantly cautioning one another to lower their voices throughout the lively dis-

(Continued on page 386)

From left to right: Mrs. Esque and Mrs. Beltz pausing in their work on the map of Oklahoma. (Please note Pi Phi House in upper center.)



The completed ranch scene on south wall. Girls sitting on fence are wearing $\Pi \Phi$ pins and ox yoke hanging over gate bears the Greek letters of $\Pi \Phi$ done in rustic fashion.



Mrs. Hamilton at work on ranch scene.



The Mural of This Story Is . . .

By JERRY FRUIN BELTZ

THE Pi Phis of Oklahoma Beta have brought true Western atmosphere into the house by painting murals on the walls of the lounge. It all began one day last spring when the Pi Beta Phi Mother's Club was having its annual luncheon in the Chapter House. After lunch several of the mothers were looking over the lounge which is just off the dining room. Mrs. Harry Orr, who is an alumna herself, as well as a Pi Phi mother, was speaking to them. "I wish there were something we could do about these plain walls. They seem so colorless and uninteresting." As Treasurer of the Pi Beta Phi Housing Corporation, Mrs. Orr has been in charge of all the redecorating of the house for several years and so is quite interested.

Mrs. D. A. Hamilton, the mother of Marilyn Hamilton Krumrei, an alumna of Oklahoma Beta, was among the mothers at the luncheon. She is an outstanding national artist, having studied in France two different times, once in 1920, and again in 1939. She received her B.A. Degree from the College of Fine Arts, Carnegie Institute of Technology, Pittsburgh, Pa., and later her Master's Degree. Her work has been hung in San Antonio, Tex.; Kansas City, Mo.; Oklahoma City, Okla.; Tulsa, Okla.; Philadelphia, Pa.; and many various places. Upon hearing Mrs. Orr's remark, she answered with great enthusiasm, "It would be such fun to do murals on these walls. I would be glad to help with it, if you can get some of the girls interested in working with me."

From that suggestion, Mrs. Orr called Mrs. Escue (Frances Jenkins) and myself to meet with Mrs. Hamilton, and laden with many books on Indian design, we worked out a plan that is typically Oklahoman in theme. We began by discussing the Indian possibilities, but gradually worked in cowboys, and before long had changed our idea completely to a western ranch scene which we put on the largest wall space. On the opposite wall we painted the map of Oklahoma with cities and places of outstanding interest and the various types of industries and farming in their localities. Of course the Pi Phi House at Oklahoma Beta was given the most prominence near the center of the map. The smaller wall spaces were filled in with cowboys and girls, sombreros and boots. Over a doorway in one end of the room we used famous cattle brands, some of which be-

long to families of Pi Phis in Oklahoma Beta Chapter. We still have more family brands to add as soon as we can get the correct pattern.

It was about the middle of August when we began to actually paint and we worked right up until Rush began. We had able help from Mrs. Fred Lowrey (Mary Mullendore), Mrs. Clint Garret (Robert Ellen Corbin), Mrs. James Cummins (Jacqueline Moore) and Barbara Lee Wilhite.

Even the children had a part in it. My six year old daughter, Barbara Kay, always went with me. She did a few errands for us now and then until one day Mrs. Hamilton decided she might as well be painting too. She was supplied with a brush and lots of earth red paint and allowed to paint the foundation color on the road in the ranch scene. It was a tie as to which received the most paint, Barbara Kay or the road, but she thoroughly enjoyed it and was so proud of her work. Jarol, my eight year old daughter, accompanied us one evening and was so envious of Barbara Kay's artistic attempts that she too was allowed to wield a paint brush and paint in some of the background low on the ranch scene. This saved wear and tear on our knees and cost only the upset of one can of green paint. Mrs. Hamilton's eleven year old son, Knox, became interested, and felt he must join the league of young artists, and so painted in the hoof prints and a very original terrapin on the road.

Although we worked strenuously and received many a neck ache, arm ache, and stiff knee, all in all, it was a most enjoyable experience for all of us who had a part in it from the children on up. Our husbands may have been a bit neglected, but I doubt that they minded it too much. One evening they came by and gave us a few pointers on the anatomy of a horse and the construction of a corral, which proved to be quite helpful. Regardless of their facetious remarks, they were full of praise and are just as proud of the murals as we are.

Both the active chapter and the alumnae are deeply indebted to Mrs. Hamilton for her work and the time she gave us. Without her untiring assistance and able coaching we could have never attained the final result that has brought us many many compliments, from outsiders as well as Pi Phis.

Marion Wrighton—Elected to the Senate of the University of Western Ontario

PI BETA PHI has received a signal honor at the University of Western Ontario in the election to the Senate of the University by the Alumni body of Marion Wrighton, an alumna of Ontario Beta Chapter. Marion graduated with



Marion Wrighton

honors in General Arts, having won proficiency scholarships in both second and third year and a Constitutional History Prize in fourth year, and later lectured in the English Department. She is President of the University Women's Club, an executive member of the Council for Adult Education, a past president of the University Alumnae Club, a past president of the Women's Canadian Club, Convenor of War Work for Municipal Chapter, I.O.D.E., which is the executive chapter for all 19 London Chapters of the Imperial Order of Daughters of Empire. She is Educational Secretary for Municipal Chapter and permanent chairman of the local scholarship committee, having served, too, on the National Educational Committee. On the Community Concert Executive she served two three-year periods and on the Y.W.C.A. Board for seven years. Last summer when Ontario Beta Chapter purchased a house, Marion was elected President of the Corporation of Ontario Beta and has done a very valuable service in that capacity. She has always been an active member of the London Alumnae Club and served it in innumerable ways. We are proud to congratulate Marion on her election to the Senate of the University of Western Ontario, that body of its government which is particularly responsible for educational policy.

Founders' Day at Holt House

(Continued from page 383)

cussion which ensued? Did Mrs. Holt, pouring tea in the front parlor, wonder what on earth was taking place upstairs?

Throughout the house are portraits of the Founders as they appeared when young as well as later in life. Alice Hyde's paintings of Fannie Thompson and Emma Brownlee show the girls, not only in the costumes that they wore, but in the colors that they preferred. From Monmouth, Galesburg, and Avon come alumnae who knew the Founders as they were in our lifetime. These women can tell us how they lived,

and thought, and spoke.

After a visit to the house the Founders cease to be a list of well-remembered names. They become distinct personalities with varied ambitions who had the vision and the determination to merge their ideals in the formation of a society which grew through succeeding generations until it reached from coast to coast and north to Canada. Certainly the lives of twelve such women can be an inspiration to all of us.

Their memory stands enshrined at Holt House.

→ → →

Attention, Isolated Alumnae of North Carolina

THE Chapel Hill Alumnae Club invites you to attend their Founders' Day luncheon held in honor of the new Gamma Province Vice President, Isabel Drury Heubeck, on Saturday afternoon, May 5, two o'clock at the Carolina Inn. Send your reservation with one dollar by May 3 to Mrs. Wallace E. Caldwell, 412 E. Rosemary St.



Sitting, left to right: Eleanor Weaver, Joan Brown, Phoebe Brown, Joyce Brown. Standing: Lois Weaver (left) and Phyllis Weaver.

Relatives . . . !

Michigan Alpha

HILLSDALE COLLEGE is fortunate to have three members of two different families on its campus this year. The interesting point is that all six girls are members of Pi Beta Phi, or at least associated with it in some way. They are all from Detroit, Michigan. Eleanor, Phyllis, and Lois Weaver are the daughters of Mrs. H. A. Weaver; Joyce and Joan, the campus's only set of twins, and Phoebe Brown are the daughters of Mr. and Mrs. Arthur Brown. Each girl has held some chapter office, and participates in many extracurricular activities. Eleanor Weaver, who will graduate in June, is acting as school nurse. Phoebe Brown was just recently made a pledge.

Kansas Alpha Rushes



Kansas A Registration for Rush Week. Left to right: Joy Godbehere, Eleanor Pack, Jeanne Thompson, Σ K Panhellenic representative, Sue Jamieson.



Kansas A Rush Week Signing Spike Cards. Left to right: Marilyn Erway, Katherine Brooks, Sara Scott, Barbara Winn, President; Eleanor Pack, Joy Godbehere, Mrs. Eugene Brune, Secretary of the Alumnae Panhellenic Council.

Trocad-Arrow Party. Left to right, front row: Sara Scott, Frances Chubb, Courtney Cowgill; back row: Katherine Brooks, Joann Gardner, Janet Hobart, Marilyn Erway.



All This and the Volcano Too

Five Texas Alphas and one Theta went to Mexico last Summer—here's one of their adventures.

By GLORIA GALT, Texas A

WITH the increase of español hablar persons in Laredo, our confidence based unsubstantially on a year of prep school Spanish decreased so alarmingly that we purchased a small volume optimistically entitled *Spanish in One Lesson*. We concentrated on the pages that revealed what every "Girl about Mexico City" should know, including a choice of phrases appropriate for use at concerts, art exhibits, teas, or at *Ciro's*. We learned how to order food and eliminate the suspense of waiting for the unknown, how to ask the direction to the *Zocalo*, the summer school, or *Sanborne's*, how to inquire, "Have you any nylons?" and how to say to flower vendors, "How much?" and to taxi drivers "Too much." We even memorized the correct response when asked, "Will you marry me?" which is "Tenemos gusto estar juntos (we will be happy together)."

Two weeks later we were not, as expected, nibbling French pastries in a street cafe on Madera Street in Mexico City. We were far from civilization astride burros stumbling slowly toward the volcano, *Paracutin*, with no Spanish at our disposal to suit the occasion. The circumstances made it unlikely that we would hear our cue to murmur, "Tenemos gusto estar juntos."

This three-day experience began at eight o'clock one Friday morning when *Carlos* brought his shining *Lincoln Zephyr* to a screeching stop in front of our casa in the City. Hastily telling *Carmen* to take a brief vacation from turning down beds and preparing *baños*, and telling *Barbarita* that she could serve *papaya* at every meal for three days, *Sis Reid*, *Anne Templeton*, and I followed his smiling face to the car where *Rosie Whitaker*, a *Pi Phi* tambien, waited with seven *Super Box Lunches*. We added *Louise Fristo*, and *Peggy Freidell*, una otra *Pi Phi*, to our group, making just enough with the *Super Box Lunches* to cause "I don't mind sitting forward a while" to be a recurrent theme in the conversation.

We drove all morning through vast mountains, amidst strangely orange sunlight, and gazed down into vivid purple valleys. Occasionally, there would be an isolated adobe hut, or a field of corn so nearly vertical that it seemed as if the Mexican farmer must employ

the method of a window washer to gather his crop.

To assert that the sheer beauty of the scenery at last made us dizzy would be aesthetic, but less accurate than to blame the altitude, or the winding road, or just lack of food. Powerless, anyway, to alter the first three conditions, we



In the old clothes that *Carlos* rented from the bell boys for us to wear to the Volcano. Left to right: *Peggy Freidell*, *Rosie Whitaker*, *Gloria Galt*, *Anne Templeton*, *Sis Reid*, all Texas Alpha Pi Phis, *Louise Fristo*, a Theta, and *Carlos* our guide.

set about remedying the latter. We had luncheon on top of the world—well, 10,000 ft. above sea level. Sitting on tree stumps, surrounded by maguay plants, we cautiously explored the contents of our *Super Box Lunches* while inquisitive burros looked over our shoulders and *Carlos* told several of his 100 jokes for Any Occasion. It might be added parenthetically that we had already conceded to our Master of Ceremonies the qualities of guide, history book, *Don Juan*, *Mandrake the Magician*, and intermediary with the weather man, but his versatility continued to amaze us.

Having consumed all of our Super Box Lunch except the cardboard container, we found it pleasant, yea, unavoidable, to siesta until we reached Toluca. The Toluca market rated only a little below the floating gardens and the pyramids on our "can't-return-without-having-seen" list because it is the largest and most famous market in Mexico, and because, although Mexicans get no more of a bang out of going to the market than we do from daily adventures



Peggy Freidell, Louise Friso, Sis Reid, Gloria Galt, Anne Templeton, and Rosie Whitaker. Believe it or not item: Both pictures were taken by the same camera—but this one was taken "down the road apiece" where the volcanic ash made it less clear.

at the Handy-Andy, we regard this phenomena of life south of the border as a combination of the most exciting features of a second-hand store, a clearance sale, and a grab box.

The Toluca market offers everything from lucky charms, to lingerie, to fresh fish, but American tourists always buy baskets.

Anne, Sis, and I found three baskets colorful enough to cause us to blink even behind our dark glasses and large enough for curios, laundry, or unwanted corpses. The price seemed reasonable but Carlos registered disapproval and, motioning us aside, began to bargain, delighted that an opportunity had arisen to dis-

play his skill in this fundamental battle of wits. Within five minutes the Mexican peddler lowered the price three times; three times we dived eagerly into our bags to count out the specified pesos, and each time Carlos shook his head. His Spanish became more rapid, his voice more ear-splitting, and his gestures more elaborate. With a note of finality he said the baskets were ugly anyway and turned to leave, indicating that we should follow. We had taken a few steps, Carlos, confident—we, bewildered, when the beaten basket salesman reached us and queried, "How much, then, for the baskets because they are ugly?" Carlos named the amount, we paid it. This is the way shopping is done in Mexico.

Those who could see said that the country through which we drove that afternoon was like another world, at least, not like anything in Texas. Occasionally we were able to peek over the baskets obstructing our view and understand what they meant. Again there were multitudinous mountains, this time adorned with heavy mists, shifting and revealing forested slopes, sitting still and concealing deep ravines and rivers. Sometimes the mist became an impenetrable smoke screen to enable the silver figure on the hood of the car to elude us, and sometimes it changed to a billowy, palpable vapor caressing the road.

It was seven when we arrived in Morelia, a quaint, lovely old city, noted for its ancient aqueducts and, Carlos told us hesitantly, unspoiled by tourists. Climbing out of the baskets and then out of the car, we entered the beautiful, surprizingly modern hotel where we found waiting a sumptuous suite of rooms, but only three beds. Momentarily unperturbed by this serious shortage (we had by then acquired the prevalent mañana attitude), we dressed for the eight course dinner which we had learned to regard as a necessary evil. It would be as easy to order less food as to get a letter to the United States in less time than a week.

An orchestra played during dinner and between the fourth and fifth courses, to our astonishment, we received an invitation to a dance that night. We were urged to accept by the tango music, and by Carlos. We suspected that Carlos intended to commit hari-kari if we did not have a wonderful time, and his definition of a wonderful time included no intermissions, no negative space. During the dessert course, we decided to be "among those present." Our entrance was met with applause, which does not mean that the Good Neighbor Policy is a huge success, but merely that Mexicans are mad for American girls, and American girls do not drop by Morelia every night. Mexicans,

furthermore, are effusively hospitable. In our honor the two orchestras repeatedly played the only American songs they knew, "Pistol Packin' Mama" and "Mairzy-Doates." Our conversation during the evening was limited to the three or four Spanish phrases learned for such an occasion and we fervently wished that we had found time for the Second Harder Lesson.

Early the next morning we detoured to Patzcuaro for breakfast because Carlo said that to go to the Volcano and not stop by Patzcuaro, after all only a few hours out of the way, would be unthinkable. We had hot cakes and maple syrup served by a Mexican waitress with multi-colored beads and a peasant skirt, one of the incongruities that makes Mexicans so interesting.

While Carlos accumulated a picnic lunch and had the car filled with gas (practically a privilege considering that no points or stamps were required), we took a boat trip to a little island in the middle of Lake Patzcuaro. At the highest point on the island stood an enormous statue of a priest overlooking the village of Janitzio, stacked up by the shore. Peggy and Sis with the true Richard Haliburton spirit followed the crooked road up the mountainside for a closer view of the statue and a more distant view of the village. The rest of us were content, even ecstatic, to wander up and down the narrow, picturesque cobblestone streets, yielding the right of way every now and then to a family of hogs.

When our elastic time schedule could be stretched no further we put our cameras back into their cases, said "Buenas dias" to Janitzio, wakened the captain of our sturdy craft and returned to the docks in Patzcuaro where Carlos and his indelible smile were waiting.

Ten miles later we were lounging under a shady tree watching with wide eyes the steady procession of purchases that Carlos was transferring from the basket to serape. The menu included fruit, chocolate, anchovy paste, hard-boiled eggs, various spreads, cheese, soda crackers, and a bottle of Spanish white wine (it is positively dangerous to drink the water or milk, and Mexican cokes are terrible). The weather was muy caliente.

One hundred and ten miles later, we were standing in the rain watching with droopy-lidded eyes the flat tire Carlos was trying to fix. We were muy wet.

But finally our crippled caravan crawled into Uruapan. We were too tired to tremble when we learned that the lava was only sixty miles away. We could only stumble into the hotel, nod numbly to the manager, and follow the

jangling of the bell boy's keys to our room. Anne and Sis and I shared a charming corner room, the difficulty being that our corner room was inside, with windows opening on a corridor lined with more rooms. Before the boom (or rather eruption) put Uruapan on the map and in all the travel Bureau booklets, our present abode was probably a trunk room. Rosie and Louise and Peggy were slightly more fortunate, but had to walk farther to get there. And that, at the time, seemed important.

A knock at the door announced the arrival, of an armful of old clothes which Carlos had vaguely mentioned renting somewhere. The well-dressed Volcano visitor endeavors to imitate the dress of the peons as nearly as possible, because mud, volcanic ash and burros are on the same program with the fireworks. We succeeded in looking worse than any self-respecting day laborer, and in the process our weariness was forgotten. We hurried downstairs to claim the sombreros waiting for us at the desk, for we knew that if the temperamental Volcano was in an ash throwing mood, a large brim to protect the eyes and hair would be essential; it was easy to see who got there first by the size of their hats. Peggy, Anne, Rosie and Louise were almost hidden beneath their sombreros, whereas those left for Sis and me did not hinder our sight at all.

The mystery of the old clothes was easily solved by the conspicuous absence of the hotel employees who had previously crowded the small lobby.

As we piled into another car more accustomed to the punishment ahead, we feared that unless the Volcano was actually the Eighth Wonder of the World, it would be an anticlimax after the adventures along the way. But our worry was needless; the Volcano gives a show that has not sent a customer away disappointed.

Bouncing up and down, sliding off the seat, pulling the sombreros off of the eyes, or holding them on the head in some cases, kept us so busy that we almost missed the first act. A semblance of order was achieved at last, however, and we were able to stare out at the staring natives of a small evacuating village. Until a year ago these Indians had lived in a small world, bounded by their corn fields and the rolling prairies; they spoke a tribal language which probably included no word equivalent to progress. Until a year ago they had never seen an automobile, and now there were traffic jams in their muddy main street. Of course, they were slow to accept the change. After a year they still stared.

The vivid countryside had begun to fade and look like a black and white moving picture, nature without technicolor. Dali could scarcely have created a more surrealistic background than the limitless black plane of volcanic ash and the colorless twisted vegetation, and it would not have seemed at all amiss to encounter his flexible watches hanging from the limbs of a dead brush. We passed through a forest of gnarled black trees that seemed a natural habitat for Frankenstein and the myriad creatures and phantasies that exist only in nightmares. No wonder the peon who burnt his feet while plowing and discovered the Volcano thought the World was coming to an end!

Before we saw the lava, we heard it—a faint tinkling sound, accentuated at intervals by a louder noise like an ornately decorated Christmas tree crashing to the floor. Then we saw it—black, porous, alive. Here and there bright fires burned within and all the time the lava was moving forward inch by inch. Already it had covered a circumference of ten miles burying the town of Paracutin, and was then pushing

against the walls of San Juan Parangaricutivo. We abandoned first the car and then the burros, the last trail having been covered a few hours earlier. Night came while we stood entranced, eyes popping, mouth open, heels rooted to the volcanic ash, forgetting even to hold up our baggy trousers that constantly threatened to fall. From our vantage point with toes almost in the lava and the heat in our face (Carlos felt that the trip would be a failure if we acquired no scars), we watched great jewels shoot out of the crater, and reminded ourselves that the weight of these tiny gems must be figured in tons. We shouted "Olé" as Paracutin's sparkling spray dimmed the stars in the sky. The side of the crater was sometimes a cape of diamonds, then again patterned with rivers of molten, burning lava. The lava pushing against the walls of the Church in the village caused the bell to toll mournfully, and still we stood, the thick darkness blacking out all but our white shirts and anklets, which hung weirdly suspended in the air.



Washington B entertains in honor of Helen Harrington Compton, Ohio Γ (third from right) wife of the new president of Washington State College.

OVER THE WORLD—IN WARTIME

Ensign Ida Smith Griffith, USCGR [WR]

Among the SPAR officers commissioned at the United States Coast Guard Academy, New London, Connecticut, Wednesday, July 12, 1944, was Ensign



Ida Smith Griffith, Kansas A and California T, daughter of Ida Smith Griffith, Kansas A.

She was the first SPAR to enlist from Orange County, California, when she joined the service December 21, 1942, at Los Angeles. Her brother is Lieutenant George S. Griffith, USNR, and she has two cousins, Lieutenant (j.g.) David P. Griffith and Ensign George D. Griffith, also in the Navy.

Portland Pi Phi Receives "Citation of the Week"

Because she has helped to place other volunteers—in by the thousand—in wartime jobs where they are most needed and for which they are best fitted—Mrs. Earl R. Meissner, chairman of the placement committee of the civilian defense volunteer office, was awarded the *Oregonian's* "Citation of the Week" recently.

Mrs. Meissner has worked in the placement division since long before Pearl Harbor; has amassed more than 1500 hours of service. She works now most of four days every week; is on constant call for other days—and nights.

Ella Meissner, with a record of fine business ex-

perience to her credit, decided, months before the outbreak of war, to devote the benefit of that experience to volunteer service. She registered at the volunteer office (then the old Central Volunteer bureau) at 4 P.M. one day. She received her first assignment that night when she was asked to help out in the city's first block warden set-up, charged with preparation for the test blackout on October 31, 1941.

She remained at work in the volunteer office because she recognized and appreciated its efforts to unify the contribution of volunteers to the defense preparations of their community and nation; to place those volunteers in the tasks for which they are best fitted; to avoid the duplication and misplacement which too often characterizes volunteer service.



Mrs. Meissner

Mrs. Meissner has always worked in the placement desk, serving for more than two years now as its chairman.

It is the work of her committee to serve as a "clearing house" between community and war agencies that need help and volunteers who have the time and talent to provide that help.

All told, the volunteer office has nearly 19,000 women registered. Of this number, more than 8000 have been permanently placed, as service center hostesses, as aircraft warning service workers, in child care centers, in dozens of different jobs of a more or less permanent nature.

Another 2400 are placed each month in "spot"



Photo taken at the presentation of emblem and citation to Mary Alice Matthews, California A., on January 21, 1945, at the Army Ground Forces Redistribution Station in the Albion Hotel, Miami Beach, Florida, on behalf of General James H. Walter, by Vincent R. Zingaro, 1st Lieutenant, AUS, Aide de Camp.

jobs as special needs arise. Actually, civilian defense volunteers are filling more than 1300 different types of requests from 123 separate agencies. The youngest of these volunteers is seven, the oldest is 86! In April alone, they filled 91 agency requests; re-filled 57.

It is largely because of leaders like Ella Meissner that Portland's civilian defense volunteer office has established such a high record for efficiency and overall coverage of its community's wartime needs.—*Oregonian*, Sunday, June 4, 1944.

WAR DEPARTMENT

Office of the Secretary of War

Commendation for meritorious civilian service.
To whom it may concern:

MARY ALICE MATTHEWS has received official commendation and praise for outstanding performance of duty.

CITATION

For the exemplary and highly meritorious performance of an important assigned task under exceptional

conditions incident to the War Emergency. At the age of seventy-three, after forty years of distinguished library service, and having been placed on the retired list by the Carnegie Endowment for International Peace, learning of an important task at the Army War College Library, for which, under War conditions, it is very difficult to obtain a competent employee, you volunteered for this duty. In performance of this duty you catalogued in record time 10,000 volumes, many of them rare and of special value, which had lain on the Library shelves for years, occupying valuable space and unused because uncatalogued. This achievement exceeded by several hundred per cent what the Librarian had calculated as practicable. Although much of your life experience had been spent in organizing and directing important libraries, you undertook this relatively subordinate but essential task with an enthusiasm, energy and efficiency, both mental and physical, which acted as a standard and an inspiration to all in the Library.

Signed: John W. Martyn,
Administrative Assistant

January 1, 1945

Citation for Library Service

Mary Alice Matthews has had wide experience in library work. Here are her achievements, a truly distinguished list:

a. 1903—Graduated from the University of Illinois—Degree B.L.S.

b. 1903-1905—Cataloguer in the Library of Congress.

c. 1905-1907—Librarian University of South Dakota.

d. 1907-1910—Assistant Librarian, George Washington University.

e. 1910-1917—Librarian, U. S. Bureau of Labor Statistics (now the Department of Labor Library). Completely reorganized and recatalogued the library.

f. 1918-1940—Librarian, Carnegie Endowment for International Peace, Washington. Completely reorganized, recatalogued and classified the Library according to Library of Congress methods, and built it up from a few thousand volumes to a collection of over 60,000 volumes on international affairs. Did most of the research and reference work; compiled a Chronicle of International Events for publication in

the *American Journal of International Law*, and prepared nearly 100 bibliographies and reading lists on various aspects of international affairs.

g. 1929—Delegate from the American Library Association to the International Library Conference in Rome.

h. 1937—Delegate from the United States to the World Conference on International Documentation in Paris. Reorganized the Library of the European Center of the Carnegie Endowment in Paris. Attended the last meeting of the League of Nations Assembly in Geneva. Studied the organization of the Vatican Library in Rome, by direction of the Carnegie Endowment. Her report was printed in the Year Book of the Carnegie Endowment for that year.

i. 1941—Retired from the Carnegie Endowment at her own request.

j. 1943—Catalogued the feminist library of the National Woman's Party, a collection of 1200 volumes written by and about women.

k. 1944—March 1—Began service as cataloguer of old books in the Library of the Army War College. No count was made of several hundred discarded volumes.



Austin, Texas—WAC Lt. Gladys R. Scott, Dallas, shown here being greeted by Governor Coke Stevenson, became the first service woman ever to appear before the Texas legislature last week when she carried the need for WAC medical technicians before the Texas House of Representatives. She was accompanied by Lt. Nan M. Everhart, extreme right. Sponsors of Lt. Scott at a "special ladies' day program" were, left to right from the governor: Mrs. Neveille H. Colson, of Navasota; Mrs. Florence Fenley, Uvalde; Miss Elizabeth Suiter, Winnsboro, and Miss Rae Files, of Waxahachie, not shown in this picture.



Louisiana A Nurses' Aides

Eight of these girls helped to organize a special college class of Nurses' Aides during the Christmas Holidays to which they gave up a good deal of time during their vacation. The "War Work" of forty-three actives and pledges of Louisiana A includes 1,474 hours of Nurses' Aide work; 1,371 hours as Junior Hostesses at the New Orleans Officers Town House; 41 blood donations; 210 hours of Social Service Work; and 110 hours in the Panhellenic War Stamp Booth. The chapter won second place in the all-Panhellenic Bond selling competition during the sixth War Loan drive, and a \$100 bond was recently purchased for the sorority.

Those in the picture are: Mary Mathews, Laura Landry, Joan Bourgueres, Patsy Grahem, Anita Louise Crozat, Bitza McCoy, Becky Lee Radcliff, Florence Jones, Sigma Charbonnet, Tee Rand, Susan Moore, Marion Legendre.

There are two not in the picture: Mary Jane Fly, Dorthery Hecht.

To AMG with Gratitude

Beth Branerd Thomas (Mrs. Floyd E.), Iowa Z, of Tucson, Arizona, writes of the unveiling of a marble bust of her husband, Lt. Col. Floyd E. Thomas, University of Arizona law professor, now on leave to serve in Sicily, with the Allied Military Government, by the citizens of Trapani, Sicily. The message Mrs. Thomas received spoke of the Sicilian's gratitude to the Allied Military Government for rebuilding their bombed province under the direction of Colonel Thomas, and the people of the province have paid a tribute to the Allied Nations in their personal honor to "an individual who is a symbol of all the Allied Nations and of democracy."

Colonel Thomas is the senior civil affairs officer

of the Allied Military Government in Sicily. It is this organization which follows after the combat troops and handles the general restoration of facilities for the citizens of the conquered community. It is the AMG which tries to restore civilian life to normal conditions.

"The statistics involved in Colonel Thomas' accomplishments are still a military taboo, but there was nothing to prevent a grateful people from expressing their appreciation," writes one reporter for the unveiling in Trapani.

MARBLE BUST OF TUCSONAN IS SICILIANS' TRIBUTE TO AMG

By BERNICE COSULICH

Lt. Col. Floyd E. Thomas of Tucson—husband of Mary Elizabeth Brainerd, Iowa Z—has become a symbol to the citizens in Trapani, Sicily.

A marble bust of the University of Arizona law professor, now on leave to serve in Sicily with the Allied Military Government, was unveiled recently in the Municipio. As the veil dropped from the work of Sculptor Domenico Limuli and revealed a likeness of Colonel Thomas, provincial officials spoke. They expressed their gratitude to the Allies for rebuilding their bombed community, wrested last year from German military forces.

Colonel Thomas stood with his staff of Americans, English, Scotch, Italian and Sicilian officers as Paul D'Antoni, prefect of the province, spoke.

"You have given us continuous, innumerable and convincing instances of enlightened wisdom," said D'Antoni, a Sicilian attorney. "It has been the wisdom of the Allied Military Government to spare the people of Trapani the mortifying humiliations which are the aftermath of defeat in an occupied land. Your government has been enlightened, humane and just."

It was D'Antoni who also said: "The English and American intervention in the present war has given evidence that there are still great spiritual forces in the world to confirm and support the democratic ideal of human brotherhood. The American intervention, above all, evinces on the plane of political reality, that this idea is no longer a mere fervent desire, but a concrete fact that is being developed and carried out under our eyes."

So important and significant, from the international relations standpoint, was this event considered that *Stars and Stripes* carried nearly a column commemorating it. Copies of the article, along with photographs of Colonel Thomas posing for the Sicilian artist, have been received in Tucson by Mrs. Thomas.

Colonel Thomas is the senior civil affairs officer of the Allied Military Government in Sicily. It is this organization which follows after the combat troops and handles the general restoration of facilities for the citizens of the conquered community. It is a AMG which tries to restore civilian life to normal conditions.

Colonel Thomas is a veteran of World War I, having served in France. He remained a reserve officer and was called to active duty February, 1941, serving for some months with the air corps and then being sent to the University of Virginia to the School of Military Government for AMG training. He was sent overseas June, 1943, and later assigned to the Trapani province. March 1 he was transferred to an unannounced new province with more than a million persons under his advisory control.

While law professor at the University he was ap-

pointed by President Roosevelt to Arizona's veterans' Compensation review board. They have two sons, Dr. Berwyn Thomas, a research chemist, and Lt. Alan Thomas, a bomber pilot.—*Arizona Daily Star*, April 15, 1944.

They Serve in the American Red Cross



Elizabeth Griffith Larrimore

ELIZABETH GRIFFITH LARRIMORE, ARKANSAS A

Elizabeth Griffith Larrimore, Arkansas A, is now a Red Cross Staff Assistant at an amphibious camp in Hawaii, after completing her training at Washington, D.C. and serving at a U.S.O. at Hopewell, Virginia, for two weeks.

The other girls with whom she works and Mrs. Larrimore have received high praise for their work in converting a barren tar paper building into a very enjoyable recreation room for the G.I.'s who come from combat areas to the Hawaiian Islands for a rest leave.

Mrs. Larrimore's husband, a Lieutenant in the Air Corps, is a Base Operations officer in India. Before her appointment with the Red Cross, Mrs. Larrimore was a member of the Memphis, Tennessee, Alumnae Club.

SARAH ZOECKLER, Iowa Z

Sarah Zoekler, Iowa Zeta, of Davenport, Iowa, has arrived in England for further assignment in the European Theater of Operations as an American Red Cross staff assistant. Until her Red Cross appointment, Miss Zoekler was playground supervisor in Davenport. She is a graduate of State University of Iowa and attended Rockford College.

ELIZABETH ANN DICKINSON, Missouri A

Elizabeth Ann Dickinson (Missouri Alpha) is American Red Cross director for recreation at the



Elizabeth Ann Dickinson

18th Field Hospital in India. Before her Red Cross appointment she was on the executive staff of the National Dairy Council in Chicago. Her sister, Lena Lou Dickinson, also of Missouri Alpha, is on the City Desk of *The Baltimore Evening Sun*. They are daughters of Shirley Storm Dickinson, Iowa F.

ELIZABETH V. FISCHER, ILLINOIS H

Elizabeth V. Fischer, Illinois Eta, has arrived in Hawaii for further assignment in the Pacific Ocean Area as an American Red Cross hospital recreation



Elizabeth V. Fischer



Mrs. Sippel at Work

worker. Previously, she served with the Red Cross at Camp Gruber, Okla., and Mayo General Hospital.

ASTP Mother Sippel

Emma Drury Sippel, Maryland A, "Mother" to five hundred student-soldiers stationed at the Johns Hopkins University unit of the Army Specialized Training Program, has a task when she starts to allot "ration points" and make them cover all menu needs. But by dint of clever, but, of course, legal, point manipulation, shrewd buying and frequent pleadings to the

Third Service Command, she keeps the trainees well fed; "beefing" on the part of the soldiers is relatively of little account and Mrs. Sippel retains her sense of humor and smile through all her "many odd" experiences.

Mother Sippel has been connected with Hopkins University for the past seven years, the first four as head of the cafeteria at the School of Hygiene and the last three at Alumni Hall. She is the widow of the late William F. Sippel, prominent Baltimore manufacturer. One of her sons, Lieut. (j.g.) John Sippel, is on convoy duty.



Two More Cadettes

Virginia Kammerer, Mo. B, trained at Iowa State. Assigned to St. Louis.

Betty Jo Glanville, Kan. B, trained at Iowa State. Assigned to St. Louis.

Correction: The name Dorothy Fremby should be Dorothy Trembley, Mo. B, trained at Iowa State. Assigned to St. Louis.

The Woman's Reserves Live Like This

By LT. FEDERICA WILDER, U.S.M.C.R., *Arizona Alpha*

IN BOOT TRAINING you spend 6 weeks being indoctrinated into a completely new way of life—language included. You certainly learn the meaning of democracy in that melting pot of varied backgrounds and heredity. Also, the experience of being a private, completely awestruck by anyone wearing even corporal's stripes, is good training. If you are eventually put in command of an outfit you know how the other guy feels.

From boot training and officer training school at Camp Lejeune, N.C., 4½ months in all, I was assigned to Headquarters Marine Corps in Washington, D.C., as a line officer. In the Marine Corps a line officer is one who works with the troops; a staff officer is one who has some kind of technical job in an office. I asked for line work because I've always liked working with people (finding out what makes them tick!)

I was first the "juniorest" of junior officers in 2nd Headquarters Battalion. The JO of a company gets all the least interesting jobs to do; e.g., daily barracks inspection (checking to see that the "policing" of the building has been done just right). With 92 girls living in one squadroom you can see how important that would be. The lounges, halls, laundries, and bathrooms (heads, in Navy language) have special details assigned to them. Being "Captain of the Head" (supervisor of the detail that cleans the toilets and basins) is the job most to be avoided—I know!

There are innumerable other duties a JO draws, such as Red Cross Keyman (for War Fund drives), War Bond Promotion Officer, Voting Officer, Recreation Council Member—ad infinitum. As Recreation Officer for the company, last spring, I helped the girls produce a musical show called "Snafu" (a title later snatched for a Broadway show, by the way). Our show was presented at several bases hereabouts after its opening at Henderson Hall.

One assignment that was particularly interesting was Battalion Billeting Officer. When our battalion grew to the point where we were about to have to suspend the girls from rafters to sleep at night, several hundred of them were moved out on subsistence (given quarters and food allowance to live in a room or apartment off the post.) I had to help them find places to live, and inspect and approve each place as a suitable residence. The places they found were

scattered all over Arlington County, Alexandria, and the District of Columbia—even as far as Suitland, Md. Knowing absolutely nothing about this area I was somewhat dismayed at the assignment, but a station wagon complete with driver and trusty map-street directory combination were assigned to me and with the help of



Frederica Wilder, Arizona Alpha

the Navy Billeting office and Arlington War Housing Board I went to work. Some of the girls were quite ingenious about finding cute places to live. All in all it was fun.

There being nothing permanent in the Marine Corps but change, I soon had another assignment: opening up a new barracks. The problems involved in that are considerable. One thing I learned the hard way is to always count *everything* you sign for, even if it's 2400 sheets.

I was in charge of a group of about 100 girls assigned to the Division of Aviation, for about 4 months—father confessor, morale builder, disciplinarian (ugly word!) for minor violations—general "straightener-outer."

On November 10 a new company was activated and I was assigned as Company Commander, with a very good Junior Officer to do the more boring jobs.

As Company Commander you are responsible for the welfare of the girls in practically every

sense of the word, besides the actual administration of the company. Each company has a First Sergeant who is in effect a confidential secretary to the Company Commander as well as supervisor of her own office. She has a staff of clerks who make up the pay rolls, muster rolls and all company records and correspondence. (An officer is never supposed to do any clerical work. The enlisted girls do that and we sign our names—"winning the war with our fountain pens!")—But oh, how responsible we are held for the accuracy of everything we sign our names to!

My girls at present are living in 4 different barracks belonging to other companies, and some out on subsistence (they mostly do clerical jobs, etc., at Headquarters Marine Corps). It's a difficult situation now, but in another month or 2 our own barracks will be completed and they'll have a nice new "house" of their own.

The Women Officers' Quarters are just across the street from the Mess Hall. I now "rate" a

very nice room of my own and it's a comfortable sort of existence. We don't have to fight the Washington mobs very often as practically all our needs are stocked here at our own PX. There's a reasonable amount of social life—official parties with much "gold braid" in evidence—many private parties—much too many at times, considering the long hours a company officer works (from 7:20 A.M., personal inspection of the troops, to 5 and sometimes 8 P.M., with just time enough out for chow). Occasionally we get a Saturday off and either head for New York or spend the day sleeping—depending on the state of fatigue, or what enticements are offered elsewhere.

Unanimously, our goal is to do as good a job as possible, whatever our assignments, in order to get the whole thing over. You're doing the same thing back at home, without benefit of uniform, subject to a few less regulations. Anyway, we're all working toward the same end, and may the inhabitants of the entire world eventually do the same.



Postwar Planning

A statement prepared by Dean A. R. Warnock at the request of the editor of the *Sigma Rho Bulletin*, official publication of the Illinois chapter of Beta Theta Pi.

A successful merchant looks ahead to see what customers' future wants will likely be, and then stocks up to meet their needs. Thus people say of his store: "You can get it at Brown's."

That's a realistic way of suggesting what a fraternity chapter could do in planning to meet post-war customer demands, these customers being students, their parents and society in general. If it has a large number of customers to choose from, it can be in a position to select a preferred membership.

The fraternity's pre-war stock in trade admittedly enabled it to select from the best, and, in as far as possible, should be stocked again in the post-war resumption of activities. The following items, some of them new, seem to me to be in customers' minds, including Uncle Sam's, for post-war specifications of youth training in fraternities:

1. *Physical fitness*, for peacetime living and, as an ace in the hole, for military preparedness. There is no good reason why pride in physical fitness of members should not become as much a chapter tradition as pride in social fitness, for instance. This does not mean football ruggedness and size. . . . It means simple, ordinary good health and vigor, plus intelligent attention to various organs and accessories of the body. It involves encouragement of physical exercise, proper diet, reasonable habits in living and sleeping, and periodical health examinations. All there are within the range of chapter controls.

2. *Purposeful study*—that is, study consciously correlated with its later use. . . . The chapter should continually keep before each member the query: "What are you getting your mind ready to do?"

3. *Practice of democracy and democratic skills* in chapter business and chapter house living. Here is an

ideal small-scale practicum for training in making democracy work; and there is going to be much popular insistence that American youth receive such training as a form of defense of our way of life.

4. *Training in self-discipline*—this means training which will automatically create habits of discipline over one's self and one's capacities. Both military and industrial agencies will be putting on this pressure; it is a demand for an end to the sloppy, irresponsible, devil-may-care behavior common to many fraternity members, and other students, in pre-war years. A well-regulated chapter-house routine—exactingly barracks-like attention to conduct, manners, neatness in dress and in rooms, reliability, punctuality and honesty—can provide excellent training without taking all the fun out of life. In this respect a chapter house should be like the framework of a mold into which is poured wet concrete, not jelly or mush, so that later, when the mold is removed, the product will of itself keep the permanent form and characteristics of the mold. That is done by habit forming, day by day exercises.

5. *Citizenship information*, particularly in the form of chapter discussion programs and guests' nights, in which current affairs are discussed and digested, much as football, movies and girl topics are ordinarily discussed and digested. Society is going to demand more of this at the youth level; sheer patriotism demands more of it at the fraternity man's level; before the war, fraternity members were often peculiarly ignorant of such matters.

If these items can be added to the traditional personality and character training offered in the past by fraternities so successfully, and to the idealism in the ritual, and the comfort and recreational privileges of Beta houses, and if the chapter can get a reputation of this kind, then customers, students, parents and society will say: "The fraternity house is a good training place for a young citizen." And that is all that needs to be said to bring prosperity to the house in the practical, realistic post-war years.

NEWS FROM LITTLE PIGEON

Edited by BETH BRAINARD LEROY, Massachusetts A

Maytime in the Smokies

Come to the Great Smokies to fill your May baskets. There are fifteen hundred species of wildflowers and nearly as many ferns from which to choose. Each glade and glen reveals new "pretties" as Mother Nature is prodigal with her treasures. Rich purple violets, graceful trillium, white fringe-petaled phacelia and trailing arbutus half hidden under the leaves and adding fragrance to a breeze already laden with fresh outdoor odors; snowdrop and anemone, hepatica and Indian pink grow in great profusion.

On the mountainsides the trees and bush are burgeoning; the leucothoë or dog hobble, the silverbell, laurel, azalea and rhododendron. The dogwood, white and lovely against the green of the forests, vies with the trees planted on the highway by the Gatlin Garden Club, several years ago, and which are now in full blossom.

Even the birds feel the enchantment of spring and the robin, thrush, scarlet tanager and cardinal are bursting into song which is enhanced by the magical rhythm of the trickling brooks and waterfalls. The whole section is attune as the shuttle of life weaves back and forth, blending materials and color into a matchless pattern.

Here in Nature's garden are motifs galore for our weavers and here are untouched stores and sources of supply for creative craftsmen. Here again in Gatlinburg, Pi Beta Phi starts this summer a new project which forges a new link in its chain of service.

The Natural Unfolding of Our Handcraft Program

Ever since those early days of the Pi Beta Phi School in Gatlinburg when it became necessary to bring down the looms from the rafters in the cabins and to revive the art of weaving to meet an economic need, there has been a gradual unfolding of a handcraft program. First there were only a few weavers, older women who had learned from their grandmothers old patterns and designs which they had

used from colonial days in their cabin homes. These were used once more by the supervisor of weaving as a basis for other designs and from which to originate new patterns. The supervisor taught new weavers and supervised the work of those who already knew how to weave, setting for all time a standard which each weaver must attain in order to weave Arrowcraft. There are three grades of weavers, learners, apprentices and trained weavers. A learner has had no background of experience in weaving and must begin with the rudiments first of all. Nothing made by a learner is sold at the Arrowcraft Shop. Three per cent of the weavers are learners. Next in the scale come the apprentices. They have had some background of experience and have passed the learners' tests successfully. A well-trained weaver has had well-directed craft instruction and can weave even the most intricate patterns. The weavers of Arrowcraft are all adults and this year one hundred and twenty-three women have woven Arrowcraft.

Handcraft has always played a part in the educational department of the Pi Beta Phi School. Sewing was the first art taught in the Home Economics Courses with weaving for the upper classes in the High School. Wood-working has always been popular with the boys. For several years an Arts and Crafts course made an especial appeal to upper classmen. This was an elective course. Two years ago the development of a larger crafts program than had ever before been attempted, began to take shape. An Arts and Crafts Course, sponsored by Pi Beta Phi, which should be given to all students in the elementary grades with weaving and wood-working for the high school students, was included in the curriculum. The purpose of the course was to develop in the elementary school children a love of beauty of line and color, and to teach them the use of simple materials close at hand for making articles of utility and decoration. These courses have proven to be of value. For the older students weaving and wood-working have provided a paying hobby, have developed co-ordination of hand and mind so that articles above the average in workmanship have been made, and have prepared the way for future work for

Arrowcraft if the pupil desires to turn his or her talent in that direction.

The old Arrowcraft building has been in use for several years for craft work and a year ago it was named the Emma Harper Turner Craft Center and is the nucleus around which the larger craft center is to be developed.

And now in conjunction with the University of Tennessee, Pi Beta Phi sponsors a Craft Workshop for six weeks this summer of 1945, seventy-eight years after the inception of our fraternity and thirty-three years after the establishment of the Pi Beta Phi Settlement School in honor of our Founders. Vision with faith has brought fulfillment of purpose and this workshop is an added link in Pi Beta Phi's chain of service.

Memorial Fund

The Memorial Fund with gifts in memory of loved ones is being used for special needs at the Health Center. Please remember to send contributions to Mrs. Frank Prouty, 1760 Locust St., Denver, Colo. Mrs. Prouty will acknowledge your gifts by a card and will send an engraved card to the family of the person for whom the gift is a memorial. Gifts of any size are welcomed.

Gatlinburg Gleanings

Busy days at Gatlinburg have put light back into the countenances and fight back into the hearts of those who had surrendered to hard circumstances. Resignation is no longer an affliction which cannot be remedied, but hope and a measure of success with the loom have restored starved minds to the joy of the fulfillment of some of their dreams. A weaver's day is a long and busy one. One weaver went to Arrowcraft with her weaving at nine o'clock in the morning. "I've been trifling this morning. I didn't git up until four-thirty. Then I did my chores and came here with my weaving. Did you git to see a baar? I saw one in my back yard this morning. He upset my garbage can. I didn't pay any mind to it. I was fixin' to go to town."

Another was disturbed that her child could not get to school, as she was recuperating from a long illness. "He's a well-turned child. Hit needs a chance," she confided.

In March Mr. and Mrs. Charlie Ogle entertained at the New Gatlinburg Inn in honor of

their son, Earl, who had returned from the Pacific areas for a furlough. Friends were present from Maryville, Sevierville and other sections and many Gatlinburg people welcomed the serviceman who had always lived in their midst. A six piece orchestra added to the merriment of the occasion.

The Parent-Teacher Association has been very active this winter. The younger mothers took charge of the lunchroom and had excellent results in their planning and cooking. The menus were simple and nourishing and lunches were served promptly to the hungry children. This service is greatly appreciated.

Late in January the body of Staff Sergeant Claude Ogle was brought to Gatlinburg for a military funeral and interment. Mr. Ogle's family lived in Gatlinburg many years ago. He married the daughter of Mrs. Giles Reagan. On account of the heavy rains and deep mud, the casket was carried by hand up the steep hillside to the little cemetery where under the shadow of Mt. Le Conte, the military salute was given and his body was laid to rest.

Carl Ogle, our farmer, has six hundred chickens, many of which are ready to be used as fryers, others are nearly ready for the laying season. Gardens are being planted and plans for a variety of vegetables for the summer have been made so that a succession of succulent peas, corn, tomatoes and beans, standbys for summer menus, will ripen in proper seasons, and lettuce, radishes, spinach and the Swiss chard will mature early. Potatoes and onions have their own places in the garden and Carl is ready for all emergencies, spraying and weeding to the fore.

Mrs. Dorothy McWilliams Young, Ohio Alpha, the new music teacher at the school, has already made a fine place for herself with the mountain people. She has entered heartily into her work, has tested the voices of all the grade school children and has graded them accordingly. The best singers in each class form the choir for that particular grade and sit in special seats for the music period.

Mrs. Young visits each grade twice a week, has a Glee Club in the High School and has two assemblies each week. Her use of two radio-victrolas makes it possible to achieve music appreciation from a new angle. Records of fine music are especially needed for this valuable instruction. A letter from Gatlinburg gives this special paragraph, "Mrs. Young's ability is unquestioned and besides this, she is a lovely person to know."

Good craft reference books bought with craft funds are available to students and help crys-

tallize their ideas and inspire further work. Other books are selected from the regional library and access to them is given to all craft students. Miss Petrie shows posters, dolls and weaving made by her pupils this year and Mr. Carl Huskey has an increasing number of articles made under his supervision.

Pi Beta Phis, have you sent in your application to teach at the Settlement School this fall? What is the "quality of your contact" with the Pi Beta Phi Settlement School?

Dr. Garshwiler's Bequest

By Marianne Reid Wild, Assistant to G.V.P.

A bequest of two thousand dollars to the Pi Beta Phi Settlement School and one seventh of the remainder of his estate after other bequests have been taken care of are the generous gifts of Dr. William P. Garshwiler of Indianapolis, Indiana.

Dr. Garshwiler was born in Johnson County, Indiana, and strangely enough was named in honor of the man who was eventually to become his father-in-law, William Province. He attended Franklin College where he became a member of $\Phi \Delta \Theta$ and was graduated from Indiana University Medical School. He came to be recognized as an outstanding surgeon and gynecologist.

He married Florence Province, who was born and raised in the same community and who became the tenth initiate of Indiana Beta Chapter of Pi Beta Phi. Mrs. Garshwiler's nieces—the daughters of Oran Province—became members of Indiana A in recent years. They are Florence Province Dyer of Indianapolis and Julia Province Quinn of New York City, at present living in Maryland where her husband is now stationed, in army service. Still a younger daughter, Mary Elizabeth, is attending boarding school at Tudor Hall for Girls in Indianapolis. The brother of these three girls and son of Oran Province, Dr. William B. Province, is a Major with Patton's army in an Army Medical Unit on the western front. Mrs. Garshwiler had another brother who never married.

Everyone was conscious of Mrs. Garshwiler's loyalty and devotion to the Fraternity. When I first came here to live, hers was among the first names I learned as she was always active in the affairs of the club. I think Pi Phis knew Dr. Garshwiler almost as well as his wife for

he shared her interests. Their home was frequently opened for meetings of the Club. He would be on hand to greet the guests and when meeting time arrived he quietly disappeared and when the guests were leaving he appeared again to take them on a tour of their garden



Florence Province Garshwiler, Indiana B, in whose honor the Garshwiler Loan Fund was created at Indiana University.

and see them to their cars. Mrs. Garshwiler was a regular convention attendant. Although Dr. Garshwiler never went along, her room upon arrival was filled with flowers and his enormous boxes of candy were "looked forward to" features of convention.

In recent years they spent their winters in Florida and they stopped at the Settlement School en route. Four friends accompanied them on their first trip. They were all Pi Phis and they purchased many items at Arrowcraft.

Shortly after Mrs. Garshwiler's death, Dr. Garshwiler told the alumnae of Indiana B that if there was an interest and some money forthcoming from the alumnae that he would give one thousand dollars to establish a loan fund for members of the fraternity at Indiana in memory of Mrs. Garshwiler. The result was that the alumnae raised such a substantial sum that Dr. Garshwiler doubled his contribution. The fund is administered by the University. Its present total is \$3,175.00.

Mrs. Garshwiler's interests during college were chemistry and Pi Beta Phi. During her

married life her social interests centered in Franklin. She reorganized and became the first president in 1909 of the Women's Study Club. She was a charter member of the local Tri Kappa Chapter—a state-wide philanthropic organization. She was always active in the Pi Phi Alumnae Club in both Franklin and Indianapolis and up to the time that Panhellenic rules forbade alumnae participation, she took part in the rushing activities of Indiana A.

She attended the Tabernacle Christian Church in Franklin and from time to time gave financial assistance to needy students studying for the ministry of the Christian Church. She was also active in the women's organizations of the church.

She was a member of the Indianapolis chapter of AAUW. At the time this group became organized in Franklin she was not as well and

was withdrawing from some of her social interests.

Dr. Garshwiler left his library to Franklin College in memory of Mrs. Garshwiler and her brother, Dr. Clarence Province.

According to the terms of his will, Dr. Garshwiler left \$1,000 to the Indiana Beta Student Loan Fund, for members of that chapter, \$2,000 to the Pi Beta Phi Settlement School and other specific gifts to St. Vincent's Hospital in Indianapolis, John Herron Art Institute, Indianapolis, Berea College, Kentucky, Father Flanagan's Boystown in Nebraska and to several members of the Province family. After these bequests are satisfied, the remainder of the estate is to be divided among the family, one seventh to the Pi Beta Phi Settlement School and one-fourteenth to the Indiana Beta Scholarship Loan Fund mentioned above.



The Night Before Initiation

It was the night before initiation, and the pledges were being brought in one by one to hear their pledge mothers tell them just what Pi Phi should mean to them. The only light in the room came from the fireplace where the fire was burning low. One of the girls was sitting slightly apart from the rest, and as she gazed into the fire, her thoughts turned back to the night before she was initiated.

The inspiring words came back to her now. It was almost as though she were reliving those moments when her pledge mother began to speak.

"Tomorrow's the day you've been waiting for—and I'm just as happy as you are to be able to welcome you into Pi Phi. I'm sure you'll always be as happy about it in the next few years as I have been. Believe me, I'm positive that it will mean as much to you as it does to me. Take Pi Phi into your heart—its marvelous standards and ideals—really live it.

"You've seen the fun we all have together, but under the fun there is a bond that is deeper.

If it were merely a means of making social contacts or teaching social graces, of providing a place to eat and sleep—then it would defeat its purpose. But it means so much more than that. Pi Phi will be to you just what you want it to be.

"Do you remember the part in the pledging ceremony that said that every act of yours reflects either credit or discredit upon your sisters? Now that you are going to be an active, that is even more true. There will be some times when you cannot understand the actions of some of the other girls in the house, but remember that instead of criticizing look deeper, and perhaps you can find a way to help.

"Being a good Pi Phi isn't easy. There are some sacrifices you will have to make. Personal interests and pleasures can't always come first—but—all I can say is that it's worth it.

"The beauty of tomorrow will express more fully what I've tried to tell you. I'm proud that you will be a Pi Phi!"

EDYTHE DOHMEN
JANET HANSON
Wisconsin Alpha



Katherine Rutledge Orton, West Virginia A, daughter of Col. and Mrs. William R. Orton of Fort Benning, Ga., is a second lieutenant in the Army of the United States.

Lt. Orton completed basic training here in April, 1943, and attended Army Administration School at Denton, Tex. Upon graduation from the school, she was assigned to Drew Field, Tampa, Fla., where she

did personnel work until reporting to Officer Candidate School here.

Lt. Orton has two brothers in the service, Cadet George Orton of the U. S. Military Academy at West Point, and Staff Sgt. William Orton, Infantry, overseas in the European Theater of Operations. Col. Orton is with the Infantry Training School, Fort Benning.

FROM PI PHI PENS

Edited by MARY ELIZABETH LASHER, *Ohio A*

MARY GRAY PECK, *Carrie Chapman Catt*, H. W. Wilson Co. The following review, written by Ada Comstock Notestein, is reprinted from the Autumn, 1944, issue of the *Yale Review* by permission of that quarterly, copyright Yale University Press.

"The lover of biography is likely to hesitate before taking up the story of a life written by a contemporary, especially if the subject of the book is still living. The disadvantages under which the author works are obvious. Perspective and proportion suffer from so near a view; certain reticences are unescapable; and certain inclusions, such as honors and tributes, are made in recognition of those concerned rather than to enlighten the reader. And yet, a biography by one who is seeing Shelley plain has its own peculiar interest and value. Small significant facts of which perhaps record would be lost can be established. If the subject has a characteristic humor or turn of phrase, quotations can be made and verified; and the intention which lay behind acts and policies can be stated on first-hand authority. A co-worker, as Miss Peck was, can communicate also the glow of feeling and the strain of effort which attend achievement, but which are hard to recapture after a generation or more has passed.

One way of describing Mrs. Catt would be to say that she responded with extraordinary vigor to some of the widely felt impulses of her time. With the odds against her, she secured for herself the college training so recently made available to women. She considered daringly the possibility of a professional career as doctor or lawyer. She became, in fact, superintendent of schools in Mason City, Iowa, when such a post was almost unheard-of for a woman. Teachings of experience, working in her eager mind, soon lifted her above personal ambitions and led her to devote herself for the rest of her life to two main causes—the enfranchisement of women in this country and outside of it, and the education of women in political thinking.

Since Mrs. Catt pursued her aims with concentration, turning to a new campaign only when its predecessor could justly be set aside for awhile, it is possible for Miss Peck to follow a chronological scheme without confusing the reader. Not much effort is made to place

the fight for woman suffrage in the general pattern of social and political change, though an occasional reference shows that the author is not unaware of the larger web. Throughout the book the point of view of the suffrage leaders is steadfastly held. This procedure keeps the spotlight on the main figures and is favorable



Carrie Chapman Catt

to clarity and vividness; but an opportunity is lost of interesting the reader who would like to see the suffrage movement related to the general evolution of democracy.

Nevertheless, Miss Peck's book serves its purpose in giving a convincing portrait of a woman of stature. Mrs. Catt began early to show the characteristics of leadership. Even as a little girl she thought and acted with imagination and initiative. She was endowed with a fine appearance, a voice made for public speaking, a pungent humor, and a gift for attracting and holding disciples. She had even the touch of mysticism which gave her commitment to her main causes something of the quality of Paul's experience on the road to Damascus. Above all, she had a native sense of the means whereby emotions once aroused may be given a channel

for the expression in action. Her imagination and her power to sway have always been equaled by her cool and ingenious power to organize. From her mid-twenties, when she canvassed the women of Mason City in behalf of a municipal suffrage bill, to her sixties, when she united twelve national organizations of women in the Conference on the Cause and Cure of War, she has known how to marshal strength and bring it to bear and hold it undiminished so long as it was needed. She has joined in herself the qualities of a winning candidate and his campaign manager. Her leadership has been masterly, and not only so in force, perspicacity, and technique. Courage and resilience appear in her acceptance of reserves; and still more admirable has been her way of treating victory as a base from which to launch further advances. Her mind, temper, and outlook are statesmanlike; and one must hope that the political equality for which she has fought will bring to light an increasing number of women who can offer in public service such powers as hers and such an implacable sense of the citizen's responsibility."

AUTHOR AND SUBJECT INTEREST: "From Pi Phi Pens" digresses this month in presenting a review not of a book written by a Pi Phi but, rather, about one. Mrs. Catt, outstanding among the alumnae of the sorority, was initiated into Iowa Gamma in 1878, one year after the chapter was established at Iowa State College. She received her B.S. degree in 1890. A copy of the biography, autographed by both Miss Peck and Mrs. Catt, has been presented to the sorority and will be placed in the Holt House Library.

ETHEL CHAMBERLAIN PORTER, *The Clock Turns Back in Yugoslavia*, National Geographic Magazine, April, 1944, 19 pp.

The difference between war and peace is the difference between the tough, Nazi-fighting Yugoslavia which finds its way into the news columns today and the gentle, pious country about which Mrs. Porter writes with such warmth in this magazine article. In the south of Serbia stands the 600-year-old monastery of the Orthodox Church, Visoki Decani, and there in surroundings which have changed but little since the 14th century the author, her husband and two sons slipped out of the automobile age for 24 hours.

Within the limitations of a magazine story, illustrated in part with photographs taken by

members of the Porter family, the writer has managed to capture not only the atmosphere created by the ancient buildings and the even older hills and fields about them but also the spirit of the people and something of their history.

Their self-sufficiency is demonstrated in the meals, produced with the one exception of coffee entirely from their own fields, orchards and vineyards. Their simplicity is in the unadorned beauty of their living quarters. Their intelligence is in their faces and their generosity is in their cordial hospitality for the strange American family which appeared unexpectedly at the gates of the monastery.

The reader will enjoy seeing this fragment of Yugoslavia through the picturesqueness of Mrs. Porter's pen, but more than that, he will be suffused with the desire to see it for himself.

AUTHOR INTEREST: In her own words, Ethel Chamberlain Porter "was born in Chicago a very long time ago" and was initiated into Illinois Beta at Lombard, where she took her A.B. degree in 1906. Later she was a fellow in Philosophy at Bryn Mawr and took her Ph.D. at the University of Chicago in 1911 after which she married Gail Q. Porter, a Connecticut manufacturer. Prior to the war, with their two sons, they traveled in Europe, spending much of their time in Yugoslavia, Bulgaria and Romania where Mr. Porter and one son took numerous photographs and Mrs. Porter many notes while the other son studied the beautiful peasant garments.

Resulting from these summer vacations have been a number of articles and a series of motion picture lectures, and additional articles are forthcoming from Mrs. Porter's pen.

Today the elder Porters divide their time between Connecticut and Florida, one son is designing costumes in Hollywood and the younger is a Naval lieutenant stationed in Washington.

Among the Pi Phi authored books which did not arrive in time to be reviewed in this issue were *Mother Went Mad on Monday*, by Ethel Hueston Blim and the *17th Letter*, a spy thriller by Dorothy Cameron Disney.

Since book publishers rarely publicize the sorority affiliation of their authors, readers can help to make this column more interesting and complete by notifying the editor of the work of themselves or their Pi Phi friends. Please write: Mary Elizabeth Lasher, c/o Editor & Publisher Magazine, Times Tower, New York 18.

WHAT A FRATERNITY GIRL THINKS

The girl looks around the room where, the ritual over, the business of the meeting has just begun. She looks at the girl sitting nearest the window; there seems to be something different about her. There is a certain expression in her eyes that is not the same as a few minutes before when they were playing bridge, or yesterday afternoon at gym. Maybe it is just the way the sun is coming in through the window and lighting up her face. But no, the other girls have the same expression, all of them . . . and they are not sitting in the sunlight.

The girl wonders if she has it, if she looks that way to her friends sitting around her. She feels as if she must. She feels inside of her something that is like the way her friends look. She tries to analyze her feeling. What is it, here, that makes her feel different? In class, or even in the tea room between classes, when everyone is sitting around chatting and laughing, she doesn't feel this way.

Then it must be something she finds here, in the fraternity; something shared only by those who are in her fraternity. She doesn't feel snobbish about it, or exclusive; she has many other friends, whom she enjoys and loves very much. But this is different. These girls sitting here around her, each intent upon the business of the meeting, none trying to monopolize, but all attempting to add whatever good they can, planning how they may best work and play together . . . they are more than just friends. They are like sisters; their bond is not a family tie, but a set of ideals . . . ideals which they have mutually promised to uphold.

BETTY MCINTOSH, *Louisiana Alpha*

Perhaps this should be entitled, "What *This* Fraternity Girl Thinks" because I think about the war and radically, at that. I sit in my room reading Economics and think of the boys who no longer need worry about the laws of supply and demand, or the scarcity of labor. For demand to them is the ruthless whine of a sniper's bullet, the piercing whistle of an impending bomb; supply to them is their life's

blood which alone can satisfy the grasping, greedy God of Mars. They can laugh now, as they once puzzled over the problems of labor. They have seen that problem solved . . . yes, by the sufferings of women and old men under the shadow of a tyrant's arm.

We frown over the intricacies of French grammar, while our schoolmates are surveying the ruins of French civilization. They meet natives who cannot speak the language which we struggle to learn, because they are starving or have lost their powers of concentration in the maelstrom of war. Yet we go on—preserving culture they say, *studying* instead of *thinking!*

SHIRLEY HUBBARD, *North Dakota Alpha*

"Remember when . . ." Those are the words most often on the lips of college women. Upperclassmen can still remember back when college was normal. They can remember 1940, 1940, the year before college men hung up their "Joe-Colly" clothes in their closets, put on the uniforms of their country and went out to take care of a muddled situation that threatened the security of the nation.

Back in 1940 . . . the only reason for looking in the mail box then was to see if that letter from home had come. Mail boxes are filled now. Filled with letters with return addresses we never studied in geography. Places suddenly made near because someone you knew once—a boy who took you to your first formal dance and bought you your first corsage—died there.

It is a sobered lot of girls that are going to college now. It is 1945, and education has become very precious. A student in an occupied country was shot the other day for saying what he thought. College in America has ceased to be a routine of parties and dances with classes sprinkled in to give reason for being there. Classes have become all important. The realization has dawned that we have to live with ourselves a long time, and the person we live with can be either educated or uneducated depending upon ourselves alone.

DELIA GRUBB, *Oklahoma Beta*



INITIATES

May 1944 to April 1945

(This listing is taken from Certificates received by Central Office up to April 1, 1945.)

Alabama Alpha—Birmingham-Southern College

Christine Elliott, '47, Birmingham, Ala.
Mildred Thompson, '47, Birmingham, Ala.
Evelyn Sharp, '47, Birmingham, Ala.
Betty Barnes, '48, Sylacauga, Ala.
Naomi Marie Duncan, '48, Birmingham, Ala.
Jamie Catherine Harris, '47, Birmingham, Ala.
Mary Louise Holt, '48, Birmingham, Ala.
Jane Ellison LeGrand, '48, Birmingham, Ala.
Anne Lewis, '47, Lakeland, Fla.
Sue Cecilia McNamee, '48, Birmingham, Ala.
Ann Shipley McPhail, '48, Birmingham, Ala.
Barbara Jean Mullins, '47, Birmingham, Ala.
Claradel Scogin, '47, Birmingham, Ala.

Alberta Alpha—University of Alberta

Doris Austin, '48, Edmonton, Alberta, Canada.
Elizabeth M. Graham, '46, Calgary, Alberta, Canada.
Mary L. Greer, '50, Kerrobert, Sask., Canada.
Anita Heckley, '46, Jasper, Alberta, Canada.
Marie Jordan, '45, Edmonton, Alberta, Canada.
Jean E. MacDonald, '48, Ponoka, Alberta, Canada.
Pat MacDonald, '48, Edmonton, Alberta, Canada.
Teresa Patricia Macrae, '47, Edmonton, Alberta, Canada.
Irene Florence Kroening (Mrs. K. C. Miller), '46, Lamont, Alberta, Canada.
Orene J. Ross, '47, Coronation, Alberta, Canada.
Frances Jean Stanley, '47, Edmonton, Alberta, Canada.
Elizabeth Weir, '49, Edmonton, Alberta, Canada.
Shirley Ann Wilson, '47, Drumheller, Alberta, Canada.

Arizona Alpha—University of Arizona

Alice Aitchison, '46, Albert Lee, Minn.
Patricia McConnell, '47, Laramie, Wyo.
Patricia Calene, '47, Aberdeen, S.D.
Sylvia Smith, '46, Phoenix, Ariz.
Nancy Scurry, '47, Tucson, Ariz.
Barbara Peabody, '48, Phoenix, Ariz.
Marilyn Henderson, '45, Monroe City, Mo.
Joan Wightwick, '48, Tucson, Ariz.
Lorraine Woodbridge, '48, Detroit, Mich.
Phyllis Olson, '48, White River, Ariz.
Shirley Harrell, '47, Claude, Tex.
Lois G. Johnsen, '47, Peoria, Ill.
Betty Henkel, '48, Tucson, Ariz.
Audrey Stout, '46, Casper, Wyo.
Alice C. Best, '47, Balboa Island, Calif.
Laura Katherine Kunz, '46, Phoenix, Ariz.
Matilda Halley, '48, Tulsa, Okla.
Judith W. Stevens, '45, Whittier, Calif.
Alice Lyle Morrison, '48, Tucson, Ariz.
Suzanne Jacobs, '48, Phoenix, Ariz.
Betty Lu Stowers, '47, Glendale, Calif.
Jean Hall, '46, Phoenix, Ariz.
Betty Lou Showalter, '47, Oklahoma City, Okla.
Jean Clark, '48, Phoenix, Ariz.
Marybelle Johnson, '46, Kansas City, Mo.
Beverly Smith, '48, Tucson, Ariz.
Sue Morehouse, '47, Coronado, Calif.
Nancy Harvey, '46, Wauwatosa, Wis.
Alice Herzog, '48, Glendale, Calif.

Arkansas Alpha—University of Arkansas

Betty Dickinson, '46, Horatio, Ark.
Betty Ann Thompson, '46, Houston, Tex.
Lenelle Stewart, '45, Little Rock, Ark.
Virginia Watkins, '46, Little Rock, Ark.
Betty Bunch, '48, Rocky, Okla.
Mary Ross McFaddin, '47, Hope, Ark.
Anne Rouw, '48, Fayetteville, Ark.
Betty Meadows, '48, Hot Springs, Ark.
Carolyn Watkins, '48, Little Rock, Ark.
Mary Alice Byars, '47, Alma, Ark.
Ann Jordan, '48, Fayetteville, Ark.
Mary Martha Hosford, '48, Fayetteville, Ark.
Estelle Young, '46, Ft. Smith, Ark.
Carolyn Elise Cherry, '48, Texarkana, Ark.
Ameta Sue Ward, '48, Prescott, Ark.

Jean Ahlemeyer, '48, Fayetteville, Ark.
Ann McSwain, '47, Prescott, Ark.
Margaret Spencer, '48, Fayetteville, Ark.
Betty Ann Talbot, '48, Reydel, Ark.
Ruth Rebsamen, '46, Little Rock, Ark.
Sally Steward, '48, Fayetteville, Ark.
Lougene Thornton, '48, Altheimer, Ark.
Jane Pratt, '48, Newport, Ark.
Jean Byers, '48, Hope, Ark.
Tommye Mae Owen, '48, Marked Tree, Ark.
Thelma Shannon, '47, Newport, Ark.

California Alpha—Leland Stanford Jr. University (final group initiated)

Barbara Kellett Burroughs, '45, Boise, Idaho.
Marilynn Bernard, '46, San Francisco, Calif.
Eleanor Stone, '46, Piedmont, Calif.
Margaret Anderson, '47, Veronia, Ore.
Luanna Cook, '47, Los Angeles, Calif.
Lyle Davis, '47, Palo Alto, Calif.
Eunice Erb, '47, Beverly Hill, Calif.
Marjorie Fagan, '47, Palo Alto, Calif.
Berenice Gates, '47, Evergreen, Colo.
Jean Goodan, '47, Los Angeles, Calif.
Joan Catherine Hall, '47, Los Angeles, Calif.
Bethel G. Johnson, '47, Pasadena, Calif.
Margaret Ann Lacy, '47, Los Angeles, Calif.
Nancy Roberts Langley, '47, W. Los Angeles, Calif.
Julia Marie Luckey, '47, Brawley, Calif.
Jeanne Soule, '47, Piedmont, Calif.
Nancy Thorp, '47, Grand Island, Neb.
Suzanne Williams, '47, Los Angeles, Calif.
Patricia Wright, '47, Los Angeles, Calif.

California Beta—University of California

Geraldine R. Beckman, '45, Altadena, Calif.
Virginia Ann Horton, '46, S. Pasadena, Calif.
Barbara Langevin, '46, San Francisco, Calif.
Barbara Reinkens, '46, Oakland, Calif.
Elizabeth Shaw, '46, San Francisco, Calif.
Ann Thomas, '46, Fresno, Calif.
Harriet Hess, '48, Pasadena, Calif.
Jeanie Mahan, '48, San Francisco, Calif.
Jane Patterson, '48, Patterson, Calif.
Nancy Shenon, '48, Berkeley, Calif.
Martha Walrond, '48, Fresno, Calif.
Carroll P. Winstead, '49, Berkeley, Calif.
Gail Vaught, '47, San Marino, Calif.
Jane Sine, '49, San Francisco, Calif.
Elaine Rutley, '48, Piedmont, Calif.
Dorothea Ellingson, '46, Klamath Falls, Ore.
Marion Church, '49, Salinas, Calif.
Nancy Clapham, '49, Berkeley, Calif.
Constance Louise Colonna, '48, Napa Co., Oakville, Calif.
Mary Helm, '49, Fresno, Calif.
Margaret Adams, '48, San Francisco, Calif.
Mary E. Mansfield, '49, San Francisco, Calif.
Roberta Peeke, '48, Ross, Marin County, Calif.
Mary Ann Quackenbush, '48, Riverside, Calif.
Ronald Birbeck, '48, Piedmont, Calif.
Georgene Calder, '49, Piedmont, Calif.
Marilyn Luff, '49, Oakland, Calif.
Geraldine Mathews, '49, Piedmont, Calif.
Drusilla Lane, '49, Oakland, Calif.
Gwendolyn Dickie, '48, Piedmont, Calif.

California Gamma—University of Southern California

Peggy Cornell, '47, South Pasadena, Calif.
Beverly Alber, '47, Hollywood, Calif.
Peaches Arthur, '45, Huntington Beach, Calif.
Shirley E. Blackman, '48, Palm Springs, Calif.
Pat Heffernan, '48, Los Angeles, Calif.
Eileen Holland, '48, Los Angeles, Calif.
Audrie Normandin, '48, Los Angeles, Calif.
Lois Oshier, '48, Los Angeles, Calif.
Sylvia Payne, '48, Los Angeles, Calif.
Trudy Simonson, '48, Flint, Mich.
Beverly Walker, '48, Long Beach, Calif.
Barbara Bartosh, '47, Los Angeles, Calif.

Helen Christian, '47, Los Angeles, Calif.
 Ernestine Joyce Garcia, '46, Glendale, Calif.
 Laura Madelyn Hale, '47, Los Angeles, Calif.
 Betty Lynn, '47, Los Angeles, Calif.
 Beverly McLoughlin, '47, Oxnard, Calif.
 Margaret Ross, '47, Los Angeles, Calif.
 Jo Ann Smith, '47, W. Los Angeles, Calif.
 Barbara L. Thompson, '47, San Marino, Calif.
 Evelyn Wells, '47, Beverly Hills, Calif.

California Delta—University of California at Los Angeles

Eileen Beggs, '47, Los Angeles, Calif.
 Diane Crosby, '47, W. Los Angeles, Calif.
 Margaret Anne Curtis, '46, Ontario, Calif.
 Elizabeth Dunlap, '46, San Marino, Calif.
 Barbara Ford, '47, Bel Air, Calif.
 Sally Jones, '48, Los Angeles, Calif.
 Zelda Jane Kenney, '46, Los Angeles, Calif.
 Margery Schieber, '46, Pasadena, Calif.
 Donna Jean Smart, '47, W. Los Angeles, Calif.
 Cornelia Vezen, '47, La Crescenta, Calif.
 Joan Boggs, '48, Bel Air, Calif.
 Jean Bullis, '48, Woodland, Calif.
 Alberta Campbell, '48, New Meadows, Idaho
 Shirley Gage, '48, Beverly Hills, Calif.
 Mary Beth Hall, '48, Los Angeles, Calif.
 Martha Harding, '46, Van Nuys, Calif.
 Katherine Kistner, '45, San Marino, Calif.
 Joyce Liscom, '48, Beverly Hills, Calif.
 Jean Medbery, '48, Beverly Hills, Calif.
 Carol Newcomb, '46, Los Angeles, Calif.
 Peggy Noble, '48, Beverly Hills, Calif.
 Kathleen Petley, '48, Santa Monica, Calif.
 Dorothy Phillips, '48, Los Angeles, Calif.
 Janet Struble, '48, Los Angeles, Calif.
 Barbara Van Degriff, '48, Los Angeles, Calif.

Colorado Alpha—University of Colorado

Joan Allen, '46, Longmont, Colo.
 Marilyn Jean Bridges, '47, Denver, Colo.
 Susan Dora Larwill, '47, Pasadena, Calif.
 Barbara Genevieve Morrison, '47, Denver, Colo.
 Marie Jane Wilson, '47, Tulsa, Okla.
 Barbara Faye Young, '46, Denver, Colo.
 Marcia Farley, '45, Eveleth, Minn.
 Mary Ackley, '45, Tulsa, Okla.
 Virginia Wheeler, '45, Milwaukee, Wis.
 Jane Prouty, '47, Denver, Colo.
 Dorothy Virginia Beeman, '47, Denver, Colo.
 Betty Watson Wheeler, '46, Milwaukee, Wis.

Colorado Beta—University of Denver

Jean Iliff, '48, Springfield, Pa.
 Virginia Gibson, '48, Denver, Colo.
 Phyllis Anne Stewart, '47, Des Moines, Iowa.
 Lenore Loeffler, '47, Denver, Colo.
 Barbara Kidder, '48, Denver, Colo.
 Janet Ferson, '48, Biloxi, Miss.
 Arline Abbott, '48, Denver, Colo.
 Ethel Armeling, '48, Denver, Colo.
 Franky Wilcox, '48, Denver, Colo.
 Jean MacNeill, '47, Brush, Colo.
 Mary Hardaway, '48, Denver, Colo.
 June Newton, '48, Ft. Collins, Colo.
 Carol Krull, '48, Sterling, Colo.
 Beverly Watrous, '48, Ft. Rollins, Colo.
 Barbara Weatherwax, '48, Denver, Colo.
 Jane Bradford, '48, Denver, Colo.
 Jo Ann Weeks, '48, Oklahoma City, Okla.
 D'Ann Gravett, '48, Denver, Colo.
 Norma Moe, '48, Denver, Colo.
 Patricia Mulligan, '47, Denver, Colo.
 Leona Karlson, '48, Denver, Colo.
 Nancy Nye, '48, Denver, Colo.
 Barbara Anne Mabry, '46, Denver, Colo.
 Jacqueline Shadford, '46, Denver, Colo.
 Florence Kennison, '48, Denver, Colo.
 Carol Willey, '48, Denver, Colo.
 Dorothy Lough, '48, Denver, Colo.
 Dorothy McBridge, '48, Denver, Colo.
 Faith McVicker, '48, Denver, Colo.
 Betty Blue Maleham, '48, Denver, Colo.
 Geraldine Herbst, '48, Denver, Colo.

Connecticut Alpha—University of Connecticut

Dorothy Bradbury Jones, '47, Hartford, Conn.
 Margaret Mary Collins, '46, Waterbury, Conn.

Julia Lovdal, '45, Southbury, Conn.
 F. Joyce Pond, '46, Milford, Conn.
 Wilma R. Hahn, '47, New Haven, Conn.
 Edith Andisio, '48, Manchester, Conn.
 Margaret Ruth Black, '47, Watertown, Conn.
 D. Jane Dawless, '48, Stamford, Conn.
 Margery Lorraine DeMore, '48, E. Berlin, Conn.
 Patricia Ann DeWees, '48, New Haven, Conn.
 Ruth Fyler, '48, West Simsbury, Conn.
 Betty Lou Geenty, '48, New Haven, Conn.
 Joyce Helen Hubbell, '48, Woodbridge, Conn.
 Ann B. Huntington, '48, Southport, Conn.
 Therese Ann Ward, '48, E. Port Chester, Conn.
 Alma K. Sheehan, '48, New London, Conn.

D.C. Alpha—George Washington University

Harriet Bradford Curry, '47, Washington, D.C.
 Suzanne Juvenal, '47, Arlington, Va.
 Frances Marguerite Napier (Mrs. John E. Brown, Jr.), '47,
 Bethesda, Md.
 Mary Anderson Ogden, '46, Washington, D.C.
 Priscilla Perry, '46, Arlington, Va.
 Francis E. Puryear, '45, Silver Spring, Md.
 Mary Anne Rounds, '47, Arlington, Va.
 Marcia Bartlett, '46, Washington, D.C.
 Julia Eldridge Hildebrandt, '48, Washington, D.C.
 Barbara Lee Borrer, '48, Arlington, Va.
 Mary Frances Cogswell, '48, Arlington, Va.
 Dorothy Cooper Colclough, '46, Washington, D.C.
 Mary Virginia Cooper, '46, Washington, D.C.
 Anne Elizabeth Dabney, '45, Washington, D.C.
 Mary Frances Dickson, '48, Washington, D.C.
 Sallie Bacon Fort, '48, Washington, D.C.
 Roberta Josephine Grigsby, '47, Arlington, Va.
 Georgina Louise Hammond, '48, Alexandria, Va.
 Joan Suzanne McHugh, '47, Washington, D.C.
 Jill Iris Medby, '48, Rockville, Md.
 Anne Hubbard Mitchell, '47, Alexandria, Va.
 Betty Maxine Munson, Muncie, Ind.
 Jacqueline Bates Perry, '48, Washington, D.C.
 Dorothy Anne Plowman, '47, Washington, D.C.
 Jean Carter Prichard, '47, Chevy Chase, Md.
 Mary Ann Schindler, '48, Washington, D.C.
 Virginia Vandergrift Summerlin, '47, Washington, D.C.
 Betty Lee Wilson, '48, Annapolis, Md.

Florida Alpha—John B. Stetson University

Barbara Gertrude Young, '47, Tampa, Fla.
 Elsie Faye Rogers, '46, Ridgeville, S.C.
 Mary Louise Bohn, '48, Jacksonville, Fla.
 Dorothy Ione Burnette, '48, New Smyrna Beach, Fla.
 Eleanor Jarrett, '48, Chattanooga, Tenn.
 P. Geraldine Knight, '47, Ocala, Fla.
 Nancy L. McCollum, '47, Auburndale, Fla.
 Faith Phillips Kurt, '48, St. Augustine, Fla.
 Jeanne Maxwell, '47, DeLand, Fla.
 Joan Miller, '47, Orlando, Fla.
 Irene DeVry Moreland, '47, DeLand, Fla.
 Joan Nydegger, '47, Orlando, Fla.
 Alice Parkhurst, '48, Boynton, Va.
 Susan C. Rountree, '46, Lake City, Fla.
 Mary Alma Taylor, '48, Danbury, Conn.

Florida Beta—Florida State College for Women

June Anderson, '47, Tampa, Fla.
 Eleanor R. Mizer, '47, Coral Gables, Fla.
 Esther Kerr, '46, Jacksonville, Fla.
 Anne Daniel, '47, Miami, Fla.
 Patricia Pattishall, '48, Orlando, Fla.
 Virginia Sewell, '48, Starke, Fla.
 Joan Adele Hanney, '48, Winter Park, Fla.
 Charlotte Anne Allen, '48, Orlando, Fla.
 Cleona Asher, '48, Orlando, Fla.
 Virginia Harriet Curtis, '48, Tampa, Fla.
 Ann Wiggins, '48, Sanford, Fla.
 Olive Fleming, '48, Jacksonville, Fla.
 Martha Linda Perkins, '48, Sanford, Fla.
 Jacqueline Fosdick, '48, Ft. Pierce, Fla.
 Anne Rice, '48, Ft. Lauderdale, Fla.
 Jeani Harris, '48, Coral Gables, Fla.
 Betty Kennedy, '48, Orlando, Fla.
 Marilyn Ward, '48, Coral Gables, Fla.
 Ann Tucker, '48, Ft. Pierce, Fla.
 Anne Livingston, '48, Tallahassee, Fla.

Florida Gamma—Rollins College

Jean Bohrer, '48, Silver Spring, Md.
 Mary Page Colcord, '48, Louisville, Ky.
 Mary Katherine Gessford, '48, Louisville, Ky.

Jenelle Gregg, '48, Los Angeles, Calif.
 Bickley Hillyard, '48, St. Joseph, Mo.
 Martha McCord, '47, Winter Park, Fla.
 Sally Minor, '48, Batavia, N.Y.
 Francine Nikolas, '48, River Forest, Ill.
 Mary Lou Frederick (Mrs. P. W. Sommer), '48, Peoria, Ill.
 Margaret Van Duzer, '48, Middletown, N.Y.
 Mary Sue Wilson, '48, Winter Park, Fla.
 Elizabeth Winn, '48, Orlando, Fla.
 Ann Brainard (Mrs. B. H. Colmery), '48, Oskaloosa, Iowa.

Georgia Alpha—University of Georgia

Daisy Andrews, '47, Atlanta, Ga.
 Gloria Collins, '45, McBean, Ga.
 Louise Jarrell, '45, Greenville, Ga.
 Betty Lloyd Johnson, '46, Augusta, Ga.
 Muriel Mobley, '45, Fort Gains, Ga.
 Joyce Odom, '45, Atlanta, Ga.
 Miriam Bradley, '44, Chatsworth, Ga.
 Mary Ruth Florence, '46, Wrens, Ga.
 Margelyn Keith Manning, '46, Atlanta, Ga.
 Iris Westbrook, '46, Augusta, Ga.
 Maizie Almon, '48, Atlanta, Ga.
 Margaret Caruthers, '48, College Park, Ga.
 Elise C. Chapman, '46, Charlotte, N.C.
 Dixie McNeil, '46, Centerville, Tenn.
 Jacqueline Odom, '47, Atlanta, Ga.
 Gloria A. Moore, '47, Columbus, Ga.
 Katharine Poyntz O'Callaghan, '47, Atlanta, Ga.
 Frankie Settle, '46, Atlanta, Ga.
 Julia Claire Wheelchel, '46, Cordell, Ga.

Idaho Alpha—University of Idaho

Theo Jensen, '46, Spokane, Wash.
 Gwendolyn McKay, '47, Kellogg, Idaho.
 Constance Dawn Melgard, '47, San Gabriel, Calif.
 Jacquelyn L. Melgard (Mrs. R. H. Christiansen), '47, San Gabriel, Calif.
 Barbara Miller, '47, Weiser, Idaho.
 Anna Rose Warshaw, '47, Spokane, Wash.
 Phyllis Bristow, '48, Buhl, Idaho.
 Jean Buchholz, '48, New Medows, Idaho.
 Barbara Collins, '48, Coeur d'Alene, Idaho.
 Louise Cosgriff, '48, Kellogg, Idaho.
 Margaret Deggendorfer, '48, Kellogg, Idaho.
 Marion Eisenhauer, '48, Post Falls, Idaho.
 Jewel Mays, '48, Wendell, Idaho.
 Muriel Moss, '48, Buhl, Idaho.
 Barbara Ann Newell, '48, Caldwell, Idaho.
 Geraldine Potter, '48, Porthill, Idaho.
 Jacqueline Ritchie, '48, Idaho Falls, Idaho.
 Elaine Sellers, '48, Los Angeles, Calif.
 Barbara Thompson, '48, Moscow, Idaho.
 Dorothy Jeanne Treckell, '48, Coeur d'Alene, Idaho.
 Esther Treckell, '48, Coeur d'Alene, Idaho.

Illinois Alpha—Monmouth College

Marilyn Arado, '48, Chicago, Ill.
 Muriel Judith Carleson, '48, Chicago, Ill.
 Dorothy Jean Cooper, '46, Arlington Hts., Ill.
 Marjorie Dalacker, '48, Park Ridge, Ill.
 Bettie Hagen, '48, Chicago, Ill.
 Lorraine Jansen, '47, Chicago, Ill.
 Maude M. Laidlaw, '48, Williams Bay, Wis.
 Miriam Maybach, '48, Davenport, Iowa.
 Bonnie Osborne, '47, Batavia, Ill.
 Mae Osborne, '47, Batavia, Ill.
 Beverlee Jean Streedain, '48, Chicago, Ill.
 Marilyn Tessmann, '48, Evanston, Ill.

Illinois Beta Delta—Knox College

Betty Jean O'Connell, '48, Sterling, Colo.
 Patricia Ackerman, '48, Whitehall, Mich.
 Jane Bagley, '48, Aurora, Ill.
 Virginia Baker, '46, LaGrange, Ill.
 Margaret Dunsworth, '47, Macomb, Ill.
 Joan Fortini, '48, Bronx, N.Y.
 Gerie Keating, '48, Muscatine, Iowa.
 Mary Phyllis Gerth, '48, Atherton, Calif.
 Bernice Johnson, '46, Chicago, Ill.
 Helen Johnson, '46, Chicago, Ill.
 Mercedes Scull, '48, Chicago, Ill.
 Beverly Shaw, '48, Chicago, Ill.
 Nancy Siegle, '48, Peoria, Ill.
 Shitlev Wheldon, '46, Chicago, Ill.
 Mae-Belle Wight, '46, Waukegan, Ill.

Illinois Epsilon—Northwestern University

Peggy McGann, '47, South Bend, Ind.
 Ann Vernon, '47, Ottumwa, Iowa.

Betty Babcock, '47, Lake Forest, Ill.
 Barbara Brock, '48, Minneapolis, Minn.
 Bonnie Lou Choyce, '46, Glen Ellyn, Ill.
 Joan M. Clark, '48, Decatur, Ill.
 Donna Christine Erickson, '48, Great Falls, Mont.
 Mary Fink, '48, Mishawaka, Ind.
 Patricia Hemphill, '46, Kenilworth, Ill.
 Martine Griffing Horne, '47, Indianapolis, Ind.
 Barbara Hutchinson, '46, Winnetka, Ill.
 Carol Knox, '48, River Forest, Ill.
 Dorothy Morgan, '46, Huntington, W. Va.
 Mary Margaret Neal, '46, Miami, Okla.
 Karin Olson, '48, Chicago, Ill.
 Anita Jean Ostroff, '48, Aurora, Ill.
 Frances Benet Phelps, '46, Pitchfork, Wyo.
 Betty Robb, '46, Ithaca, N.Y.
 Harriet Robison, '47, Detroit, Mich.
 Elmor Rundles, '48, Flint, Mich.
 Patricia Ryan, '47, Evanston, Ill.
 Joan Paullin Schneible, '48, Evanston, Ill.
 Betty Stitt, '48, Glen Ellyn, Ill.
 Charlene Walker, '47, Morgantown, Ky.
 Nancy Hamilton Walker, '48, Willmette, Ill.
 Betty Williams, '48, Evanston, Ill.

Illinois Zeta—University of Illinois

Lorena Ross, '46, College Park, Md.
 Jean Sheppard, '46, Alton, Ill.
 Mary Beth Whitley, '45, Harrisburg, Ill.
 Nancy Hibbard Brown, '48, Naperville, Ill.
 Suzanne A. Burnside, Birmingham, Mich.
 Lucille Duff, '48, Chicago, Ill.
 Jean Fleharty, '47, Beardstown, Ill.
 Jacquelyn W. Holman, '47, Clayton, Mo.
 Barbara Hunsucker, '48, Champaign, Ill.
 Phyllis Krieger, '48, Mt. Carroll, Ill.
 Bette Livingstone, '48, Springfield, Ill.
 Alice Lovejoy, '47, Chicago, Ill.
 Joan Lowe, '48, Logansport, Ind.
 Mary McLaughlin, '48, Decatur, Ill.
 Donna Morgan, '47, Springfield, Ill.
 Barbara Rosenburger, '48, Chicago, Ill.
 Susan Russell, '46, McMinnville, Tenn.
 Betty Tibbits, '48, Glen Ellyn, Ill.
 Mary Myrth Wallace, '48, Urbana, Ill.
 Mary A. Willis, '48, Champaign, Ill.

Illinois Eta—James Millikin University

Janet Anderson, Honorary Init., Decatur, Ill.
 Roselyn Leonard, '48, Decatur, Ill.
 Mary Catherine P'Simer, '47, Anderson, Ind.
 Sharlee (Todd) Davis, '48, Decatur, Ill.
 Katherine McKeown, '48, Decatur, Ill.
 Kathryn (Cappy) Abrams, '48, Decatur, Ill.
 Emmy Lee Buchmann, '48, Belleville, Ill.
 Rose Marie Buchmann, '48, Belleville, Ill.
 Patricia Cropper, '46, Decatur, Ill.
 Mary Elizabeth Frushour, '48, Decatur, Ill.
 Gail Gray, '48, Carlyle, Ill.
 Mary Alden Leigh, '48, Decatur, Ill.
 Martha Jane Norris, '48, Decatur, Ill.
 Audrie Elaine Oleson, '46, Aurora, Ill.
 Beverly Stickle, '48, Elwin, Ill.
 Carol Beatrice Temme, '48, Decatur, Ill.
 Evelyn J. Zipprodt, '48, Decatur, Ill.

Indiana Alpha—Franklin College

Joan Wagoner, '47, Ft. Wayne, Ind.
 Katherine Sarber, '47, Indianapolis, Ind.
 Betty Jo Jones, '47, Ft. Wayne, Ind.
 Julia Hyde, '47, Franklin, Ind.
 Katherine Huffman, '47, Hutsonville, Ill.
 Julia Forrest, '47, Frankfort, Ind.
 Mary Ellen Dungan, '47, Franklin, Ind.
 Jane Randolph, '46, Hammond, Ind.

Indiana Beta—Indiana University

Mary Frances Kelly, '47, Indianapolis, Ind.
 Helen Katterhenry, '47, Indianapolis, Ind.
 Patricia Malone, '47, Ft. Wayne, Ind.
 Mary E. Hochmeister, '47, New Albany, Ind.
 Jane Kisner, '47, Wabash, Ind.
 Lydia Jane Chenoweth, '47, Ft. Wayne, Ind.
 Jean Maney, '47, Indianapolis, Ind.
 Harriet McCraw, '46, Chicago, Ill.
 Margaret Benoit, '47, Hammond, Ind.
 Marjorie Tuttle, '47, Logansport, Ind.
 Jean Stackhouse, '47, Indianapolis, Ind.
 Eleanor DuBois, '48, Warsaw, Ind.
 Nancy Fishering, '47, Ft. Wayne, Ind.
 Virginia Reese, '48, Indianapolis, Ind.
 Mary Moffett Inglis, '48, Madison, Ind.

Nancy Lee Foster, '48, Oxford, Ohio.
 Anne Pope, '48, Indianapolis, Ind.
 Gloria Groff, '48, Indianapolis, Ind.
 Margaret Kuntz, '48, Ft. Wayne, Ind.
 Barbara Davis, '46, Muncie, Ind.
 Leonore Sexson, '47, Indianapolis, Ind.
 Carolyn Shanafelt, '47, South Bend, Ind.
 Kathryn Cookson, '48, Bloomington, Ind.
 Carolyn Taylor, '48, Hammond, Ind.
 Jean Ann Heidenreich, '48, Indianapolis, Ind.
 Sara Lee Kramer, '46, Parker, Ind.
 Norma Jo Hansen, '48, Bloomington, Ind.
 Patricia Pesch, '48, Plymouth, Ind.
 Wanda Zeller, '48, Bloomington, Ind.
 Pamela Cagle, '48, Bloomington, Ind.

Indiana Gamma—Butler University

Dorothy Burget, '47, Evansville, Ind.
 Maxine Demlow, '47, Indianapolis, Ind.
 Margaret Dinkelaker, '47, Carmel, Ind.
 Virginia Gammon, '45, Indianapolis, Ind.
 Ann Gill, '47, Indianapolis, Ind.
 Jane McClure, '47, Indianapolis, Ind.
 Margaret Sullivan, '47, Indianapolis, Ind.
 Jane Sumner, '46, Owensville, Ind.
 Gloria Virt, '47, Indianapolis, Ind.

Indiana Delta—Purdue University

Wanda Bower, '45, Sheridan, Ind.
 Carolyn Lee Wilson, '46, Mattoon, Ill.
 Betty Jane Steen, '46, Richmond, Ind.
 Jo Ann Osteen, '46, Mt. Vernon, Ind.
 Janet Smith, '45, Hammond, Ind.
 Elizabeth Louise Scott, '46, Detroit, Mich.
 Jeanne Crosier, '46, Elkhart, Ind.
 Nancy Cummings, '46, Crawfordsville, Ind.
 Mary Lee Loser, '46, Noblesville, Ind.
 Louise Brockhousen, '46, San Antonio, Tex.
 Elsie M. Carey, '47, Cleveland, Ohio.
 Joyce Conlee, '46, Milwaukee, Wis.
 June Hansen, '46, Gary, Ind.
 Nancy Anna Hoover, '46, Rensselaer, Ind.
 Louise Horrall, '46, West Lafayette, Ind.
 Kathleen Lane, '46, Lebanon, Ind.
 Caryl Lofquist, '46, Valparaiso, Ind.
 Bettye Maienschein, '47, Evansville, Ind.
 Marion Means, '46, Pittsburgh, Pa.
 Betty Thomas, '46, Dearborn, Mich.

Indiana Epsilon—DePauw University

Barbara Day, '47, Warren, Ohio.
 Joanne McCarty, '47, Syracuse, Ind.
 Mary Lane Hubbell, '48, Elgin, Ill.
 Mary Beth Simmons, '48, Lebanon, Ind.
 Virginia Auble, '48, Maywood, Ill.
 Barbara Bell, '48, East Chicago, Ind.
 Christine Brown, '48, Springfield, Ill.
 Patricia Coombs, '48, Grand Rapids, Mich.
 Josephine Fayart, '48, Springfield, Ill.
 Constance Gates, '48, Highland Park, Mich.
 Ruth Goranson, '48, Chicago, Ill.
 Margaret Harding, '47, Indianapolis, Ind.
 Ellen Haylor, '46, Oberlin, Ohio.
 Carol Hosler, '48, Mansfield, Ohio.
 Barbara Jones, '48, Battle Creek, Mich.
 Henrietta Krcilek, '47, Riverside, Ill.
 Patricia Martin, '47, Tipton, Ind.
 Barbara Peacock, '47, Evanston, Ill.
 Jeanne Pitkin, '48, Martinsville, Ind.
 Jean Soltow, '48, Blue Island, Ill.
 Romaine Thomas, '47, Union City, Ind.
 Barbara Tilson, '48, Chicago, Ill.

Iowa Alpha—Iowa Wesleyan University

Virginia Vogel, '47, Keota, Iowa.
 Patricia Venning (Mrs. Geo. Rogers), '47, Keokuk, Iowa.
 Elaine Johnston, '46, Estherville, Iowa.
 Sue Brenner, '48, North Lawrence, Ohio.
 Bonnie S. Bergdahl, '48, Mt. Pleasant, Iowa.
 Beatrice Butler, '48, Morning Sun, Iowa.
 Lucille Conkey, '48, Chicago, Ill.
 Virginia Ebert, '48, Mt. Pleasant, Iowa.
 Carolyn Friedrich, '48, Massillon, Ohio.
 Beverly Lane, '48, Stockport, Iowa.
 Betty Linch, '48, Mt. Pleasant, Iowa.
 Marian Morrison, '48, Morris, Ill.
 Dorothy Shaw, '48, Morning Sun, Iowa.

Iowa Beta—Simpson College

Irene Annan, '47, Clarinda, Iowa.
 Marilyn Garlock, '45, Norwalk, Iowa.

Ardith June Wollenhaupt, '45, Bridgewater, Iowa.
 Josephine Romedahl, '45, Madrid, Iowa.
 Marilyn Blattenburg, '47, Des Moines, Iowa.
 Codyne Luse, '45, Moravia, Iowa.
 Mary Lou Boyles, '47, Waukegan, Ill.
 Marilyn Davitt, '48, Des Moines, Iowa.
 Marynetta Leitch, '48, Indianola, Iowa.
 Jean Piffer, '48, Indianola, Iowa.
 Idamae Sue Hargis, '47, Springhill, Iowa.
 Virginia McCrory, '48, Hot Springs, Ark.
 Ruth Clemmensen, '48, Atlantic, Iowa.
 Betty Lou Funk, '47, Waukegan, Ill.
 Alyene Hill, '48, Nodaway, Iowa.
 Mary Johnston, '48, Seymour, Iowa.
 Doris Kabrick, '48, Des Moines, Iowa.
 Dolores Larson, '48, Marshalltown, Iowa.
 Shirley McCormick, '48, Hollywood, Ill.
 Joy Redfield, '48, Beloit, Wis.
 Charlotte Wallace, '48, Ankeny, Iowa.

Iowa Gamma—Iowa State College

Dorothy Deener (Mrs. Hiram Houghton), Honorary Initiate,
 Red Oak, Iowa.
 Mary Dodds, '47, Ames, Iowa.
 Shiril Nichols, '47, Cedar Rapids, Iowa.
 Jeannette Pickford, '47, Des Moines, Iowa.
 Dorothy Ruggles, '47, Wheaton, Ill.
 Rosemary Lindstrom, '47, Ames, Iowa.
 Marjorie Lund, '47, Waterloo, Iowa.
 Janet Rude, '46, Marshalltown, Iowa.
 Norma Young, '47, Ames, Iowa.
 Ruth Anne Aulmann, '47, Des Moines, Iowa.
 Mary Alice Barber, '47, Omaha, Neb.
 Darleen Barnes, '47, Ames, Iowa.
 Jane Battey, '47, La Grange, Ill.
 Virginia Carter, '47, Ames, Iowa.
 Amy DeCou, '47, Woodbine, Iowa.
 Mildred Hoak, '47, Des Moines, Iowa.
 Virginia Kibbie (Mrs. Paul Rinehardt), '46, Milwaukee,
 Wis.
 Mary Elizabeth Markey, '47, Cedar Rapids, Iowa.
 Helen Pauli, '47, Des Moines, Iowa.
 Polly Pride, '47, Ames, Iowa.
 Margaret Quist, '47, Ames, Iowa.
 Beverly Taylor, '47, Marshalltown, Iowa.
 Jean Versteegen, '46, Sioux City, Iowa.
 Marilyn Monfore, '47, Yankton, S.D.
 Mary Walker, '47, Ames, Iowa.

Iowa Zeta—University of Iowa

Rachel Updegraff, '47, Sigourney, Iowa.
 Mary Kirby, '46, Sioux Falls, S.D.
 Margaret A. Lynch, '47, Red Oak, Iowa.
 Mary Jane Zech, '46, Omaha, Neb.
 Mary Alice Wareham, '48, Iowa City, Iowa.
 Jean Cody, '46, Sioux City, Iowa.
 Louise McCoy, '46, Waterloo, Iowa.
 Frances Marshall, '48, Cedar Rapids, Iowa.
 Mary MacEachern, '48, Rochelle, Ill.
 Nancy J. Schmidt, '46, Davenport, Iowa.
 Carolyn Wells, '48, Davenport, Iowa.
 Elinor Taylor, '47, Council Bluffs, Iowa.
 Anne Crawford, '47, Burlington, Iowa.
 Jean Daurer, '48, Stockton, Iowa.
 Martha Eaton, '48, Burlington, Iowa.
 Ann Fowler, '46, Waterloo, Iowa.
 Peggy Hornaday, '46, Des Moines, Iowa.
 Janet Livingstone, '48, Eagle Grove, Iowa.
 Marie McCalley, '46, Waterloo, Iowa.
 Joan Overholser, '46, Red Oak, Iowa.
 Suzanne Penningroth, '46, Tipton, Iowa.
 Betty Lou Schmidt, '48, Davenport, Iowa.

Kansas Alpha—University of Kansas

Carol Mayer, '47, Kansas City, Kan.
 Dorothy Frances Warren, '47, Billings, Mont.
 Betse Ewing, '47, Houston, Tex.
 Mary Elizabeth Breed, '47, Kansas City, Mo.
 Adrienne Means Hiscow, '48, San Mateo, Calif.
 Carolyn Ann Campbell, '48, Kansas City, Mo.
 Sue Jamieson, '46, Kansas City, Kan.
 Joann Ruese, '49, Lawrence, Kan.
 Frances Chubb, '48, Lawrence, Kan.
 Joan Gardner, '48, Winfield, Kan.
 Mary Varner, '48, Wichita, Kan.
 Jane Gillespie, '46, Sioux City, Iowa.
 Janet Sue Hobart, '47, Kansas City, Mo.
 Marilyn Erway, '48, Hutchinson, Kan.
 Mary Longenecker, '47, Lawrence, Kan.
 Barbara Varner, '47, Wichita, Kan.
 Courtney Cowgill, '48, San Francisco, Calif.
 Ann Newcomer, '46, Kansas City, Mo.
 Imogen Dean Billings, '48, Gig Harbor, Wash.
 Eleanor Pack, '47, Kansas City, Kan.
 Sara Jayne Scott, '48, Kansas City, Mo.

Joan Alice Woodward, '48, Kansas City, Mo.
 Nancy Jane Love, '48, Wichita, Kan.
 Nelle Claycomb, '48, Kansas City, Mo.
 Betty Jeanne Aylward, '47, Wichita, Kan.
 Louise Whiting Schwartz, '48, Neosho, Mo.
 Joan Carol Armacost, '47, Kansas City, Mo.
 Donna Sue Landrith, '48, Lawrence, Kan.
 Katherine Ellene Brooks, '46, Wichita, Kan.

Kansas Beta—Kansas State College of Agriculture and Applied Science

Audrey Vernelle Blevins, '45, Highland, Kan.
 Doris May Kloeffer, '46, Manhattan, Kan.
 Rosemary Atzenweiler, '45, Kansas City, Mo.
 Emogene Sharpe, '47, Council Grove, Kan.
 Ruth Ann Wolf, '48, Manhattan, Kan.
 Ruth Halderson, '48, Glasco, Kan.
 Helen Otto, '47, Manhattan, Kan.
 Hannah Bacon, '46, Hutchinson, Kan.
 Jo Ann Scheu, '48, Manhattan, Kan.
 Patricia McCrary, '48, Concordia, Kan.
 Patricia McKinney, '48, Oswego, Kan.
 Ann Huddleston, '48, Kansas City, Mo.
 Pauline Fredrickson, '48, Concordia, Kan.
 June Sorensen, '48, McPherson, Kan.
 Mildred Allison, '48, Colorado Springs, Colo.
 Mary Lou Schovee, '48, Topeka, Kan.
 Vera Peterson, '46, Atkinson, Neb.
 Helen Lawson, '46, McPherson, Kan.
 Patricia J. Piffer, '48, Kansas City, Mo.
 Jean Holmgren, '48, Kansas City, Mo.
 Jeanne Peabody, '46, Highland, Kan.
 Virginia Buster, '47, Manhattan, Kan.
 Martha Beckman, '48, Topeka, Kan.
 Jane Phillips, '46, Hutchinson, Kan.
 Beverly J. Smith, '46, Kansas City, Mo.
 Joan Myers, '48, Galva, Kan.
 Jacqueline Timmons, '47, Riley, Kan.
 Mary Frances Hosmer, '46, Wichita Falls, Tex.
 Billie Beth Davis, '48, Ellis, Kan.

Kentucky Alpha—University of Louisville

Anne Arrasmith (Mrs. John M. Lewis), '46, Cleveland, Ohio.
 Helen B. Boggess, '46, Louisville, Ky.
 Joyce Lindsay, '46, Louisville, Ky.
 Carolyn Doris Reid, '46, Louisville, Ky.
 Anne R. Williams, '46, Louisville, Ky.
 Marian Heitmeyer, '46, Louisville, Ky.
 Betty Ruth Richardson, '46, Louisville, Ky.

Louisiana Alpha—Newcomb College

Martha Smither, '47, Huntsville, Tex.
 Katherine Baker, '47, New Orleans, La.
 Martha Vairin Witherspoon, '46, New Orleans, La.
 Bethia Liddell McCay, '47, New Orleans, La.
 Becky Lee Ratcliffe, '48, New Orleans, La.
 Anne Billiu Landry, '48, New Orleans, La.
 Gladys Bloom, '48, New Orleans, La.
 Susan Case Moore, '48, New Orleans, La.
 Lydia T. Caffery, '47, Franklin, La.
 Adelaide Preston Huey, '47, New Orleans, La.
 Joan Buguieres, '47, New Orleans, La.
 Dorothy M. Rand, '48, New Orleans, La.
 Anne Cameron Kock, '48, New Orleans, La.
 Ethelgia Graham Smith, '46, Mobile, La.
 Patricia White Goodwin, '46, Charlotte, N.C.
 Catherine Seals, '48, Jacksonville, Fla.
 Francoise Billion, '48, New Orleans, La.

Louisiana Beta—Louisiana State University

Rosalyn Hall, '46, Hope, Ark.
 Carolyn Trimble, '46, Hope, Ark.
 Connie Chambers, '48, Baton Rouge, La.
 Ruth Evangeline Mechlin, '46, Baton Rouge, La.
 Elizabeth Rischer, '45, Hattiesburg, Miss.
 Charlotte Plummer, '47, Hunt, Tex.
 Jean Short, '48, Greenwood, Miss.
 Evelyn Marcom, '48, Lake Providence, La.
 Patricia Ann Hicks, '47, Millington, Tenn.
 Dorothy Kemker, '47, Memphis, Tenn.
 Patricia Bridges, '48, New Orleans, La.
 Betty Ann Morrison, '48, Cut Off, La.
 Beverly Stewart, '48, Memphis, Tenn.
 Kitty Kelly, '47, Baton Rouge, La.
 Eleanor Seymour, '46, Fulton, Ark.
 Marthann Fletcher, '48, Loanoke, Ark.
 Alma Stroubé, '48, Baton Rouge, La.

Katherine Diet, '48, New Orleans, La.
 Muriel Tate, '48, New Orleans, La.
 Marshall Ann Heffin, '48, Baton Rouge, La.
 Nan Martin, '48, Shreveport, La.
 Gloria Allen Clawson, '48, Shreveport, La.

Maine Alpha—University of Maine

Judith May Banton, '46, Brewer, Me.
 Janice Brown, '47, Natick, Mass.
 Thelma L. Folsom, '45, Cambridge, Me.
 Evelyn Foster, '47, Bangor, Me.
 Dorothy Goodnow, '47, Rockland, Me.
 Priscilla Moore, '45, Bangor, Me.
 Lois E. Ricker, '47, Portland, Me.
 Dorothea Millett, '46, South Portland, Me.
 Geraldine F. Keenen, '45, Mars Hill, Me.
 Olive R. Coffin, '48, Bangor, Me.
 Elinor Rae Dickson, '48, Portland, Me.
 Joan Frye, '48, Harrington, Me.
 Helen Gorden, '47, Chicago, Ill.
 Constance F. Howe, '48, Wakefield, Mass.
 Sylvia E. Peterson, '48, Caribou, Me.
 Jean Wallace, '48, Orono, Me.

Manitoba Alpha—University of Manitoba

Joan Francis, '46, Winnipeg, Man., Can.
 Elizabeth Irish, '47, Winnipeg, Man., Can.
 Dorothy Frisken, '47, Winnipeg, Man., Can.
 Fern Little, '47, Winnipeg, Man., Can.
 Margaret Love, '47, Tuxedo, Man., Can.
 Jean Malcom, '46, Winnipeg, Man., Can.
 Donald Margaret Murdoch, '48, Winnipeg, Man., Can.
 Kathleen Shand, '47, Regina, Sask., Can.
 Helen Sigurdson, '46, Winnipeg, Man., Can.
 Thora Sigurdson, '46, Winnipeg, Man., Can.
 Tannis Thorlakson, '49, Winnipeg, Man., Can.

Maryland Alpha—Goucher College

Jane Ann Hubbell, '47, Naugatuck, Conn.
 Mary Johnston Sutherland, '46, Atlanta, Ga.
 Bette Ruth Townner, '45, Iowa City, Iowa.
 Nettie Pauline Steele Dortch, '48, Scott, Ark.
 Margaret E. Mackie, '48, Altoona, Pa.
 Nancy Elizabeth Stover, '47, Washington, D.C.
 Margaret Copeland Sutherland, '48, Atlanta, Ga.
 Janet Burks, '48, Sullivan, S.C.
 Barbara Moffat Cunningham, '48, Rahway, N.J.
 Janet E. Fritz, '48, Dubuque, Iowa.
 Elizabeth B. Harman, '46, Baltimore, Md.
 Jean M. Knox, '48, Baltimore, Md.
 Mary Margaret MacKerracher, '48, San Francisco, Calif.
 Catherine Howell McLennan, '48, Charlottesville, Va.
 Ellen Ann Roberts, '48, Downingtown, Pa.
 Ruth Shirley Sanderson, '48, Portsmouth, N.H.
 Jacynth Ann Thompson, '48, Belmont, Mass.
 Suzanne Willson, '48, Albany, Ga.
 Shirley Winters, '47, St. Davids, Pa.
 Mary Louise Wise, '48, Baltimore, Md.

Maryland Beta—University of Maryland

Margaret Elizabeth Carani, '46, West Hartford, Conn.
 Dorothy Mae Taylor, '45, Arlington, Va.
 Leila Mae Krumhansl (Mrs. James B. Faris), '46, Silver Spring, Md.
 Emily Barton Hall, '47, Annapolis, Md.
 Barbara Brown, '46, Arlington, Va.
 Amelia Fisher (Mrs. Chas. Carroll), '44, College Park, Md.
 Mary Louise Schnyder, '47, Washington, D.C.
 Anne Culp, '48, Gainesville, Tex.
 Ruth Drake, '45, Hyattsville, Md.
 Mary Catherine Rechner, '44, Baltimore, Md.
 Mildred Russell Marbury, '44, Chevy Chase, Md.
 Gay Groesbeck Yeates, '48, Washington, D.C.
 Margaret Elizabeth Randall, '47, Washington, D.C.
 Sallie Hart Foster, '46, Chevy Chase, Md.
 Yvonne Britt, '47, Washington, D.C.
 Jean Marie Cory, '47, College Park, Md.
 Mara Louine Coffey, '48, Washington, D.C.
 Marjorie Louise Frederick, '47, Baltimore, Md.
 Rosemary Holler, '48, Washington, D.C.
 Sara Ann Huebl, '48, Washington, D.C.
 Jean Martin, '45, Washington, D.C.
 Betty Lee Rush, '47, Silver Spring, Md.
 Jean Nadine Smith, '48, Hempstead, L.I., N.Y.
 Nancy Newbold Taylor, '48, Baltimore, Md.
 Sara Janice Trimmer, '48, Silver Spring, Md.
 Katherine Page Waite, '47, Silver Spring, Md.
 Helen Louise Williams, '47, Baltimore, Md.
 Corinne Frances Young, '48, Bethesda, Md.

Massachusetts Alpha—Boston University

Adele A. Rymut, '46, Halifax, Mass.

Massachusetts Beta—Massachusetts State College

Barbara Butemert (Mrs. L. E. Newcomb, Jr.), '42, Washington, D.C.
 Caroline Smith, '46, West Springfield, Mass.
 Esther M. Coffin, '47, North Amherst, Mass.
 Marjorie R. Hattin, '47, North Scituate, Mass.
 Veda M. Strazdas, '47, North Andover, Mass.
 Jeannette Cynarski, '48, Adams, Mass.
 Edith Dover, '48, Winchester, Mass.
 Pauline Baines, '48, New Bedford, Mass.
 Marjorie Bedard, '47, West Springfield, Mass.
 Mildred Benson, '48, Worcester, Mass.
 Priscilla H. Cotton, '48, Haverhill, Mass.
 Priscilla Elliot, '48, Buzzards Bay, Mass.
 Betty Ann Goodall, '48, Cotuit, Mass.
 Phyllis Goodrich, '48, Amherst, Mass.
 Lorraine Moir, '48, North Adams, Mass.
 Jean Spencer, '48, Turners Falls, Mass.

Michigan Alpha—Hillsdale College

Joan Elizabeth Brown, '46, Detroit, Mich.
 Marjorie Anne Tait, '48, Detroit, Mich.
 Ruth Irish, '48, Evanston, Ill.
 Lois Annette Weaver, '48, Detroit, Mich.
 Barbara Aldrighetti, '48, Detroit, Mich.
 Guila Benner, '48, Chicago, Ill.
 Barbara Louise Boughner, '48, Birmingham, Mich.
 Constance Fillmore, '47, Detroit, Mich.
 Maryrose Kearsley, '48, Detroit, Mich.
 Patricia Peterson, '48, Detroit, Mich.
 Sarah Vaughn, '48, Lansing, Mich.
 Barbara Ann Webb, '48, Grosse Pointe, Mich.
 Marjorie Weidler, '48, Milwaukee, Wis.

Michigan Beta—University of Michigan

Nancy B. Sherick, '47, Ashland, Ohio

Michigan Gamma—Michigan State College

Mary Jean Armstrong (Mrs. Arthur Thomas), '45, Dearborn, Mich.
 Jean Marie Schmeichel (Mrs. Robert Hunter), '45, East Lansing, Mich.
 Jean Ann Mitchell, '45, Dearborn, Mich.
 Ann Adams Doman, '45, Elbridge, N.Y.
 Carolyn E. Kelly, '45, Dansville, N.Y.
 Gene Dennison, '45, Vernon, Mich.
 June Ellen Wilkinson, '46, Jackson, Mich.
 Barbara James, '46, Ferndale, Mich.
 Dorothy A. Welles, '46, Elmira, N.Y.
 Margaret J. Vanderwall, '47, New Era, Mich.
 Judith Williams, '47, Grand Rapids, Mich.
 Kathleen Masson, '47, Lorain, Ohio
 Shirley Jane Scorse, '47, Rochester, N.Y.
 Betty Ann Ives, '47, Dearborn, Mich.
 Marilyn Jean Mead, '47, Grand Haven, Mich.
 Marjorie Frances Jones, '47, Detroit, Mich.
 Julia Margaret Mackey, '47, Cedarhurst, N.Y.
 Ruth Marion Skitch, '47, Detroit, Mich.
 Margaret Ann Jury, '47, Pleasant Ridge, Mich.
 Janet Elizabeth Smith, '47, Rutherford, N.J.
 Jean M. Hartline, '48, Dover, Ohio
 Ruth Ellen Dunlop, '47, Detroit, Mich.
 Eugenie Louise LeBeau, '47, Detroit, Mich.
 Ruth Josephine Hansen, '48, Grosse Pointe, Mich.
 E. Suzanne Coleman, '48, East Lansing, Mich.
 Marilyn Miller, '48, Dearborn, Mich.
 Sarah E. Dimmers, '48, Hillsdale, Mich.
 Dorothy Jane Bierly, '48, Chautauque, N.Y.
 Colleen A. Rudd, '46, Cedarville, Mich.
 Jacqueline Ewing, '48, Grosse Pointe, Mich.
 E. Suzanne Wilson, '48, Detroit, Mich.
 Mary Ellen Curtis, '47, Lowell, Mich.
 Kay Rogers, '48, Hillsdale, Mich.
 Nancy J. Laine, '48, Pleasant Ridge, Mich.
 Mary Jane Vosburgh, '47, Lakewood, Ohio
 Ruth E. Burmeister, '48, Shelby, Mich.
 Anne W. Chestnut, '48, Detroit, Mich.
 Phyllis Ann Southman, '48, Chicago, Ill.

Minnesota Alpha—University of Minnesota

Andree Appel, '47, St. Paul, Minn.
 Betty Burnes, '47, Minneapolis, Minn.

Joyce Byers, '47, Fairmont, Minn.
 Janet Carlson, '47, Minneapolis, Minn.
 Ann Curran, '45, Red Wing, Minn.
 Nancy Guetzi, '47, Minneapolis, Minn.
 Jacquelyn Konshak, '47, Brainerd, Minn.
 Erid Langman, '47, Fairmont, Minn.
 Donna Reasoner, '47, Humboldt, Iowa
 Alta Smith, '47, Minneapolis, Minn.
 Louisa Wetherbee, '47, Marshall, Minn.
 Blanche Joan Barnhart, '47, Mankato, Minn.
 Lee Bernhardt, '48, Minneapolis, Minn.
 Patricia Brown, '48, St. Paul, Minn.
 Mary Alice Dwyer, '48, Minneapolis, Minn.
 Harriet Foster, '45, Bronxville, N.Y.
 Doris Fromm, '47, Hamburg, Wis.
 Lorraine Hegvold, '47, Duluth, Minn.
 Marilyn Kaiser, '48, Minneapolis, Minn.
 Margery Krueger, '48, St. Paul, Minn.
 Carolyn McLean, '48, Minneapolis, Minn.
 Nancy Oppegard, '48, Crookston, Minn.
 Margaret Ann Peterson, '46, Duluth, Minn.
 Mary Joe Peterson, '48, Minneapolis, Minn.
 Irene Rahlle, '48, Minneapolis, Minn.
 Marcia Seidemann, '48, Minneapolis, Minn.
 Joan Vallentyne, '46, Glencoe, Minn.
 Joy Wellsley, '48, St. Paul, Minn.
 Nancy Eckenbeck, '49, Minneapolis, Minn.

Missouri Alpha—University of Missouri

Elsie Dickson, '45, Marietta, Ohio
 Joan Fitts (Mrs. Carter Harrison), '46, Kansas City, Mo.
 Margaret Louise Robnett, '47, Columbia, Mo.
 Sarah Elizabeth Coon, '46, Tulsa, Okla.
 Orlean S. Robinson, '48, Kansas City, Mo.
 Louise Westmoreland, '48, Amarillo, Tex.
 Eugenia M. Armistead, '46, Memphis, Tenn.
 Bette Mae Barnett, '48, Sedalia, Mo.
 Alberta S. Barnstorf, '48, Columbia, Mo.
 Patricia Mae Blaker, '47, Jacksonville, Ill.
 Jean Burns, '48, East Chicago, Ind.
 Charlie W. Byers, '48, Kansas City, Mo.
 Gertrude LaMotte Durrette, '46, Columbia, Mo.
 Barbara Dwyer, '46, Kansas City, Mo.
 Gloria A. Hofer, '47, Higginsville, Mo.
 Nancy Johnston, '47, Platte City, Mo.
 Mary Nelle Park, '46, Bells, Tenn.
 Eleanor L. Roberts, '46, Gallatin, Mo.
 Marilyn Wiegner, '46, Memphis, Mo.

Missouri Beta—Washington University

Nancy Field, '46, Owensboro, Ky.
 Mary Elizabeth Gauss, '46, St. Charles, Mo.
 Eleanor W. Bradley, '48, Webster Groves, Mo.
 Marion Elizabeth Buck, '48, St. Louis, Mo.
 Pat Carmichael, '48, University City, Mo.
 Bette Dale, '47, St. Louis County, Mo.
 Gloria Carolyn Gross, '48, St. Louis, Mo.
 Barbara Hanson, '47, St. Louis, Mo.
 Mary Logan, '46, Carthage, Mo.
 Beverly Luaders, '47, St. Louis, Mo.
 Peggy Lustkandl, '48, Clayton, Mo.
 Lynn Martin, '48, St. Louis, Mo.
 Margaret McElwee, '48, Clayton, Mo.
 Helen F. McGavran, '48, Clayton, Mo.
 Jean McGavran, '48, Clayton, Mo.
 Susan Ming, '47, St. Louis, Mo.
 Barbara Pidgeon, '47, St. Louis, Mo.
 Jane A. Schroeder, '48, University City, Mo.
 Betty Ann Sindelar, '47, Kirkwood, Mo.
 Henryetta Smith, '47, Carthage, Mo.
 Jane Sunder, '48, Webster Groves, Mo.

Missouri Gamma—Drury College

Kathleen Uhr (Mrs. Dan Hurlburt), '47, Springfield, Mo.
 Mary Jean Moore, '47, Springfield, Mo.
 Virginia Feist, '47, Kansas City, Mo.
 Martha Jean Ricketts, '47, Springfield, Mo.
 Mary Jane Pool, '45, Springfield, Mo.
 Margery Mack, '46, Springfield, Mo.
 Marjorie Ann Lipscomb, '48, Springfield, Mo.
 Margaret Hobbs, '48, Springfield, Mo.
 Ora May Hackney, '48, Springfield, Mo.
 Patricia Jane Foster, '48, Springfield, Mo.
 Helen Farnham, '48, Springfield, Mo.
 Patsy Denton, '48, Springfield, Mo.

Montana Alpha—Montana State College of Agriculture & Mechanic Arts

Mary Hansen, '47, West Yellowstone, Mont.
 Jean Lamberz, '45, Butte, Mont.

Mary Inez Ruzicka, '47, Bozeman, Mont.
 Medalou Winter, '46, Butte, Mont.
 Patricia Robinson, '47, Lewistown, Mont.
 Nancy Austin, '48, Whitehall, Mont.
 Jean Berg, '47, Helena, Mont.
 Janice Chrestensen, '48, Anaconda, Mont.
 Marjorie Gleason, '48, Livingston, Mont.
 Betty Jean King, '46, Livingston, Mont.
 Shirley King, '48, Forsyth, Mont.
 Gladys Miller, '48, Livingston, Mont.
 Ruth Adair Morris, '48, Forsyth, Mont.
 Gloria Murphy, '48, Anaconda, Mont.
 Carol Seebart, '48, Livingston, Mont.
 Virginia Senty, '48, Billings, Mont.
 Virginia Terrett, '46, Billings, Mont.
 Jean Swanson, '48, Potomac, Mont.
 Candice Taylor, '46, Reedley, Calif.
 Linda Lee Smith, '48, Polson, Mont.
 Elizabeth Haglund, '48, Watkins, Mont.

Nebraska Beta—University of Nebraska

Jeanne Harvey, '47, Lincoln, Neb.
 Jean Morse, '47, Lincoln, Neb.
 Virginia Hall, '47, Lincoln, Neb.
 Nancy Jane Baker, '46, Kansas City, Mo.
 Sue Ann Cochran, '47, Sutherland, Neb.
 Lucy Ann Hapeman, '46, Minden, Neb.
 Lujane Johnson, '48, David City, Neb.
 Mariel Mielke, '48, Bancroft, Neb.
 Mary Minnick, '46, Cambridge, Neb.
 Suzanne Owen, '48, Lincoln, Neb.
 Mary Lou VanBurg, '48, Lincoln, Neb.
 Marjorie Alexis, '48, Lincoln, Neb.
 Jean Compton, '48, Schuyler, Neb.
 Kathryn Douvas, '47, Hastings, Neb.
 Marjorie Ericson, '48, Lincoln, Neb.
 Vernelle Henninger, '48, Lincoln, Neb.
 Ann Jennings, '46, Council Bluffs, Iowa
 Huldah Phelps, '46, Spencer, Iowa
 Janice Schwartz, '48, Omaha, Neb.
 Lillian Soderberg, '46, Omaha, Neb.
 Jeanette Strain, '48, Lincoln, Neb.
 Jo Ann Strain, '48, Lincoln, Neb.
 Natalie Newcomer, '48, York, Neb.
 Carolyn Ann Motter, '47, Fremont, Neb.
 Jeanne Wolcott, '47, North Platt, Neb.
 Evelyn Osborne, '48, Holdrege, Neb.
 Maidelle Platner, '46, Council Bluffs, Iowa

Nevada Alpha—University of Nevada

Eleanor Jean Corle, '47, Reno, Nev.
 Laurel Davis, '45, Reno, Nev.
 Elinor Jensen, '47, Reno, Nev.
 Jacqueline Prescott, '46, Reno, Nev.
 Jeanne Adrian Sutton, '47, Reno, Nev.
 Leslie Harvey, '47, Carson City, Nev.
 Dorothy Hendel, '48, Babbitt, Nev.
 Patricia Simpson, '48, Yerington, Nev.
 Mary Ancho, '46, Battle Mountain, Nev.
 Vivian Bramble (Mrs. M. V. Davis), '48, Las Vegas, Nev.
 Mary Agnes Duffy, '48, Reno, Nev.
 Dorothy Hooper, '48, Eureka, Nev.
 Kathryn Wilkes (Mrs. Chas. Kelly), '45, Pioche, Nev.
 Ethel Pettis, '48, Reno, Nev.
 Dorothy Pilkington, '48, Reno, Nev.
 Florence Shakarian, '46, Downey, Calif.
 Betty Tracy, '48, Reno, Nev.

New York Alpha—Syracuse University

Barbara Brett, '47, Syracuse, N.Y.
 Patricia Brouwer, '47, Syracuse, N.Y.
 Leatrice Haynes, '46, Binghamton, N.Y.
 Kathleen Holt, '47, Honolulu, Hawaii
 Robin Stahl, '46, Mamaroneck, N.Y.
 Nancy Faith Avery, '48, Malden, Mass.
 Constance A. Bradley, '48, DeLand, Fla.
 Barbara L. Cleveland, '48, Watertown, N.Y.
 Patricia Fillius, '48, Rochester, N.Y.
 Ria C. Gagas, '48, Oswego, N.Y.
 Ruth E. Hittinger, '48, Bethlehem, Pa.
 Vivian A. Kingsley, '48, Oneida, N.Y.
 Patricia Marshall, '47, Bronxville, N.Y.
 Phoebe L. Pierce, '46, Winthrop, Mass.
 Betty Reif, '48, Eggertsville, N.Y.

New York Gamma—St. Lawrence University

Helen Cromie, '47, Rutherford, N.J.
 Vera Hensel, '47, Great Notch, N.J.
 Carol Ann Johnson, '47, Hibbing, Minn.
 Jaquelin Sherndal, '46, Old Chatam, N.Y.

New York Delta—Cornell University

Barbara Clines, '47, Ithaca, N.Y.
 Jane Gregorek, '47, Baltimore, Md.
 Phyllis May Guerman, '47, Ithaca, N.Y.
 Constance Ruderich, '45, Astoria, L.I., N.Y.
 Roxanne Tanner, '47, Elmire, N.Y.
 Elizabeth Wait, '47, Ithaca, N.Y.

North Carolina Alpha—University of North Carolina

Marion Dixon, '45, Wilmington, N.C.
 Katherine Brown, '45, Carrollton, Ga.
 Emma Southerland, '45, Smithfield, N.C.
 Marie Sheffield, '45, West Palm Beach, Fla.
 Jane Clark Cheshire, '46, Raleigh, N.C.
 Martha B. Mallary, '46, Macon, Ga.
 Jane S. Shivell, '46, Kingsport, Tenn.
 Marguerite Emmert, '46, Atlanta, Ga.
 Mary M. Widener, '46, Bristol, Va.
 Nancy McClendon, '46, Shreveport, La.
 Margery Nicol, '46, Ruston, La.
 Betty Black, '46, Sheffield, Ala.
 Elizabeth Grimes, '46, Raleigh, N.C.
 Betty Dicks, '46, Rockingham, N.C.
 Betty Strickland, '46, Wilson, N.C.
 Marilyn McRae, '46, Hope, Ark.
 Mary Goodrich, '45, Marlin, Tex.
 Louise Russell, '46, Jacksonville, Fla.
 Ida Case Prince, '46, Dunn, N.C.
 Sara Jo Barnett, '46, Atlanta, Ga.
 Anne Atkinson, '45, Savannah, Ga.
 Helen Borgstrom, '46, Washington, D.C.
 Jean Wright Dukes, '45, Savannah, Ga.
 Dorothy Gustafson, '46, St. Petersburg, Fla.
 Natalie Harrison, '46, Charlotte, N.C.
 Ann Hancock, '46, Paragould, Ark.
 Mary Frances Henry, '46, Little Rock, Ark.
 Ann Johnson, '46, Bedford, Va.
 Jane McRae, '45, Savannah, Ga.
 Ann Geoghegan, '46, Raleigh, N.C.
 Louise Hull, '46, Yazoo City, Miss.
 Phyllis M. Hon, '46, Rye Beach, N.H.
 Meadie Montgomery, '46, Yazoo City, Miss.
 Florence Taylor, '45, Jacksonville, Fla.
 Lella Burnett, '45, Danville, Va.
 Kathryn Rogerson, '46, Chapel Hill, N.C.
 Winifred Edmunds, '45, Danville, Va.
 Anne Holmes, '46, Chapel Hill, N.C.
 Monna Turner, '46, Lewisburg, W.Va.
 Shroyer Lange, '47, Chapel Hill, N.C.
 Hilda Frances Lawrence, '48, Chapel Hill, N.C.
 Vivian Phipps, '46, Chapel Hill, N.C.
 Carlisle Cashion, '46, Chapel Hill, N.C.
 May Talbot Crumpler, '46, Danville, Va.

North Carolina Beta—Duke University

Mary Clare Lewis, '47, Fort Meyer, Va.
 Jean Rocky, '47, Westfield, N.J.
 Joyce Dawson, '47, Douglaston, L.I., N.Y.
 Betsy Buchanan, '47, Durham, N.C.
 Sally Bell, '48, Scarsdale, N.Y.
 Kitty Cassells, '48, Ellenton, S.C.
 Sara Francis Dunn, '48, Tulsa, Okla.
 Joanne Rae, '48, Atlanta, Ga.
 Nancy Slaven, '48, Morgantown, W.Va.
 Mary Morse, '48, Swarthmore, Pa.
 Nancy Moesta, '48, Detroit, Mich.
 Gloria Koltinsky, '48, Princetown, Ky.
 Polly Weeden, '48, St. Joseph, Mo.
 Marion Willoughby, '48, Jackson, Miss.
 Ann Swindell, '48, Durham, N.C.
 Audrey Bashore, '47, Washington, D.C.
 Ruth Sundermann, '48, Alexandria, Va.
 Eleanor Warren, '47, Cleveland, Ohio
 Eleanor Randolph Brooks, '47, Dallas, Tex.
 Ann Smoot, '47, Durham, N.C.
 Sally A. Addington, '47, Tullahoma, Tenn.

North Dakota Alpha—University of North Dakota

Margaret Benson, '47, Grand Forks, N.D.
 Frances Cronquist, '48, Gilby, N.D.
 Beverly Jane Hagen, '47, Grand Forks, N.D.
 Irene Holkesvig, '47, Grand Forks, N.D.
 Elizabeth Anne Kelly, '48, Hillsboro, N.D.
 Elizabeth Poling, '47, Poplar, Mont.
 Kathrynne Wyllys, '46, Alma, Mich.

Nova Scotia Alpha—Dalhousie University

Connie S. Archibald, '46, Truro, N.S., Can.
 Edith Peppard Hawkins, '47, Milford Station, N.S., Can.
 Mary MacDonald, '46, Glace Bay, N.S., Can.
 Theresa G. McLean, '47, New Waterbury, N.S., Can.
 Josephine Robertson, '46, Bridgewater, N.S., Can.
 Isabell Wilmot, '46, Moncton, N.S., Can.

Ohio Alpha—University of Ohio

Sallie Armstrong, '48, Athens, Ohio
 Sally Link, '48, Athens, Ohio
 Peggy Sheard, '48, Oxford, Ohio
 Patricia Connor, '48, Athens, Ohio
 H. Jeanne Hall, '48, Wheeling, W.Va.
 Joanne Hall, '48, Wheeling, W.Va.
 Carol H. Kibler, '48, East Cleveland, Ohio
 Norma Lynsky, '48, Lakewood, Ohio
 Mary Ann Menaul, '47, Worthington, Ohio
 Marjorie Mercer, '48, Akron, Ohio
 Shirley Shenberger, '48, Ashland, Ohio
 Jo Ann Sidner, '48, Conneaut Lake, Pa.
 Melba Jo Yates, '48, Clarksburg, W.Va.

Ohio Beta—Ohio State University

Patricia Bazler, '47, Columbus, Ohio
 Barbara Jean Brown, '47, Columbus, Ohio
 Frances Frost (Mrs. Edward M. Robbins, Jr.), '47, Chicago, Ill.
 Gloria Louise Fuller, '47, Cincinnati, Ohio
 R. Jane Guthrie, '47, Columbus, Ohio
 Martha Jane Moore, '47, Portsmouth, Ohio
 Nancy Nagel, '47, Toledo, Ohio
 Marilyn Singer, '47, Springfield, Ohio
 Ann Williams, '47, Columbus, Ohio
 Nancy Ellen Benner, '47, McArthur, Ohio
 Mary Douglass Fundaburk, '46, Luverne, Ala.
 Jane Lane, '46, Kansas City, Mo.
 Emelyn Ellen Talbot, '46, New Port Richey, Fla.
 Barbara Jane White, '47, Springfield, Ohio

Ohio Delta—Ohio Wesleyan University

Patricia Burns, '47, Marietta, Ohio
 Dorothy A. Buck, '45, Kenmore, N.Y.
 Bettie Bliss, '48, Delaware, Ohio
 Jeanne Marie Lemal, '48, Fanwood, N.J.
 Harriet Billman, '48, Dayton, Ohio
 Jayne Bodenbender, '48, Kenmore, N.Y.
 Marjorie Burke, '48, Lorain, Ohio
 Mary Jean Fauver, '48, Lorain, Ohio
 Eleanor Gilchrist, '48, St. Albans, W.Va.
 Peggy Jo Gordon, '48, Louisville, Ky.
 Peggy Keller, '48, North Lawrence, Ohio
 Kathleen Kennedy, '48, Lockport, N.Y.
 Janet Manton, '48, Tenafly, N.J.
 Margaret Pickett, '48, Bombay, India
 Anne Pierce, '48, Dayton, Ohio
 Janice Pocock, '48, Massillon, Ohio
 Phyllis Stewart, '48, Cincinnati, Ohio
 Barbara Elson, '46, Steubenville, Ohio

Oklahoma Alpha—University of Oklahoma

Anna Hall, '46, Denison, Tex.
 Darlene Housley, '46, Oklahoma City, Okla.
 Georgeanne O'Hornett, '46, Tulsa, Okla.
 Marjorie Sue Barr, '47, Tyler, Tex.
 Sally Berryhill, '47, Sapulpa, Okla.
 Virginia Bixby, '48, Muskogee, Okla.
 Barbara Boyce, '46, Amarillo, Tex.
 Patricia Burgess, '46, Joplin, Mo.
 Carolyn Cooley, '48, Norman, Okla.
 Frances Alice Fell, '47, Ardmore, Okla.
 Pat Haney, '47, Ada, Okla.
 Harriet Bliss Hardeman, '46, McAlester, Okla.
 Beverly Klein, '47, Tulsa, Okla.
 Caro Lee Kramer, '48, Oklahoma City, Okla.
 Helen Jane Laughlin, '46, Oklahoma City, Okla.
 Mary Ann Ledbetter, '47, Oklahoma City, Okla.
 Linda Lou Loftin, '47, Oklahoma City, Okla.
 May Jo Lundgaard, '46, Ada, Okla.
 Patti McWilliams, '47, Tulsa, Okla.
 Rosemary McWilliams, '47, Holdenville, Okla.
 Ann Marland, '47, Tulsa, Okla.
 Margaret Milner, '48, Okmulgee, Okla.
 Sara Morrow, '47, Tulsa, Okla.
 Eloise Mullendore, '46, Hominy, Okla.
 Marjorie Myers, '46, Clinton, Okla.
 Betty Louise Oliver, '47, Dallas, Tex.
 Mattie Ann Reistle, '47, Houston, Tex.
 Eileen Seavers, '47, Pawnee, Okla.
 Jane Wilson, '48, Oklahoma City, Okla.

Oklahoma Beta—Oklahoma Agricultural & Mechanical College

Pauline Dilts, '48, Stillwater, Okla.
 Betty Lou Waincott, '47, Houston, Tex.
 Betty Jo Morris, '46, Caney, Okla.
 Doris Jean Townsell, '48, Oklahoma City, Okla.
 Jo Ann Mullendore, '48, Stillwater, Okla.
 Carol Ruth Merrifield, '47, Wichita, Kan.
 Robbie Jeannette Amis, '48, Paris, Tex.
 Mary Martin, '48, Stillwater, Okla.
 Rosalee Deardorff, '47, Tulsa, Okla.
 Catherine Moffitt, '48, Stillwater, Okla.
 Tommy Lou Adams, '46, Wagoner, Okla.
 June Loy, '47, Muskogee, Okla.
 Margaret Ann Talbot, '48, Broken Arrow, Okla.
 Jane Brandeberry, '48, Cleveland, Okla.
 Delia Faye Grubb, '48, Boynton, Okla.
 Mary Frances Hoke, '48, Stillwater, Okla.
 Joyce Ward, '48, Pryor, Okla.
 Patricia Jane Kyrne, '48, Stillwater, Okla.
 Adaline Furry, '48, Cushing, Okla.
 Frances Hardin, '48, Stillwater, Okla.
 Betty Mauck, '48, Odessa, Tex.
 Dorothy Bradford, '48, Hominy, Okla.
 Lucille Sneed, '47, Oklahoma City, Okla.
 Bettye Beckham, '48, Tulsa, Okla.

Ontario Alpha—University of Toronto

Eileen Cameron, '46, Moose Jaw, Sask., Can.
 Peggy Magee, '46, Toronto, Ont., Can.
 Norma Sampson, '46, Toronto, Ont., Can.

Ontario Beta—University of Western Ontario

Sheila J. Alexander, '46, Vancouver, B.C., Can.
 Mary Balfour, '45, London, Ont., Can.
 Kathleen Braddock, '46, Windsor, Ont., Can.
 Frances Bradshaw, '46, Stratford, Ont., Can.
 Katherine Jones, '47, London, Ont., Can.
 Marion McCallum, '46, London, Ont., Can.
 Robin Myrick, '47, London, Ont., Can.
 Mary Nichol, '48, London, Ont., Can.
 Joyce Porter, '46, London, Ont., Can.
 Ann Scott, '47, London, Ont., Can.
 Mary Stewart, '45, Regina, Sask., Can.

Oregon Alpha—University of Oregon

Helen Eickemeyer, '46, Eugene, Ore.
 Jean Sutherland, '46, San Francisco, Calif.
 Selby Frame, '47, Sacramento, Calif.
 Margaret H. Finnell, '48, Mill Valley, Calif.
 Joan Hickey, '48, Portland, Ore.
 Nila Desinger, '48, Portland, Ore.
 Virginia E. Hammond, '48, Medford, Ore.
 Helen Hicks, '48, Portland, Ore.
 Janet Hicks, '48, Portland, Ore.
 Betty Schaefer, '48, Portland, Ore.
 Anne Parsons, '48, Clarksburg, Calif.
 Margaret F. Ziegler, '48, Honolulu, Hawaii
 Jean Petersen, '48, Portland, Ore.
 Suzanne Simmons, '48, Eugene, Ore.
 Nancy A. Knight, '48, Portland, Ore.
 Gloria Montag, '47, Portland, Ore.
 Laureen Zener, '48, Portland, Ore.

Oregon Beta—Oregon State College

Martha Monroe, '47, Corvallis, Ore.
 Sharen Burnett, '47, Salem, Ore.
 Gloria Green, '47, Oregon City, Ore.
 Sally Jackman, '45, Vero Beach, Fla.
 Lois O'Donnell, '47, Oakland, Calif.
 Margery Polen, '47, Portland, Ore.
 Tharon Rogers, '46, Oak Ridge, Ore.
 Beth Shipley, '47, Portland, Ore.
 June Walters, '47, Portland, Ore.
 Barbara Butler, '47, Portland, Ore.
 Melva Boon, '45, Mohler, Ore.
 Viola Mae Coonradt, '45, Los Gatos, Calif.
 Barbara Helen Anderson, '48, Oswego, Ore.
 Jane Belton, '48, Canby, Ore.
 Helen Gross, '48, Portland, Ore.
 Mary Jane Guderian, '48, Pendleton, Ore.
 Marjorie Proebstel, '48, Pendleton, Ore.
 Retha Rendahl, '48, Portland, Ore.
 Alice Wanke, '48, Portland, Ore.
 Virginia Cess, '48, Portland, Ore.
 Eleanore Chapman, '48, Portland, Ore.
 Katherine Holcomb, '48, Portland, Ore.

Pat Layne, '48, Portland, Ore.
Margaret Shannon, '46, Portland, Ore.
Marie Sweek, '48, Pendleton, Ore.

Oregon Gamma—Willamette University

Sybil Spears, '44, Salem, Ore.
Ruth Finney, '44, Spokane, Wash.
Doris Holmes, '44, Dallas, Ore.
Mary Jean Huston, '44, St. Helens, Ore.
Jan Johnson, '44, Canby, Ore.
Marjory Maulding, '44, Salem, Ore.
Beth Nordean, '45, Baker, Ore.
Susanna Schramm, '44, Salem, Ore.
Nancy Stricklin, '44, Salem, Ore.
Betty Andrews, '45, Portland, Ore.
Lois Butler, '45, Lake Grove, Ore.
Louise Cutler, '45, Portland, Ore.
Ruth Doerr, '45, Salem, Ore.
Emma Lou East, '45, Salem, Ore.
Bernice Elgin, '45, Salem, Ore.
Jean Gibbons, '45, Forest Grove, Ore.
Alice Jones, '45, North Bend, Ore.
Betty Jeanne Smith, '45, Salem, Ore.
Acacia Jean Wing, '45, Burlingame, Calif.
Helen Craven, '46, Portland, Ore.
Jane Huston, '47, Salem, Ore.
Viola Jacobsen, '46, Portland, Ore.
Patricia Lamb, '46, Salem, Ore.
Olene Mehlhoff, '46, Salem, Ore.
Mary Moses, '46, Vancouver, Wash.
Mariam Oakes, '46, Portland, Ore.
Paula Smith, '47, Stayton, Ore.
Jeane Webb-Bowen, '46, Houlton, Ore.
Eileen Bontrager, '47, Hubbard, Ore.
Clarice Busselle, '47, Salem, Ore.
Barbara Causey, '47, Salem, Ore.
Virginia Covert, '47, Salem, Ore.
Mary East, '47, Salem, Ore.
Adele L. Egan, '47, Brooks, Ore.
Lorah Kate Griffith, '47, Salem, Ore.
Janet Halik, '47, Salem, Ore.
Anita Harvey, '47, Portland, Ore.
Georgia Hull, '47, Salem, Ore.
Louise Knouff, '47, Portland, Ore.
Evelyn Johnson, '47, Salem, Ore.
Florence Lewis, '47, Salem, Ore.
Elizabeth McGee, '47, Salem, Ore.
Lorraine Murdock, '47, Salem, Ore.
Jean Newman, '47, Salem, Ore.
Delores Nichols, '47, Portland, Ore.
Shirley Rabenau, '47, Salem, Ore.
Jean Rowland, '47, Salem, Ore.
Donna Shafer, '47, Salem, Ore.
Gerry Shafer, '47, Salem, Ore.
Barbara Shirley, '47, Portland, Ore.
Dorothy Symes, '47, Portland, Ore.
Marian Wampler, '47, Salem, Ore.
Thelma Wilcox, '47, Salem, Ore.
Maryanne Wittliff, '47, Astoria, Ore.
Suzanne Zimmerman, '47, Lake Grove, Ore.
Lelia Johnson, '19, Salem, Ore.
Charlotte Tebben (Mrs. Robert Wilson), '19, Portland, Ore.
Margaret Wible Walker, '19, Los Angeles, Calif.
Evelyn Gordon (Mrs. Chas. M. Ekstrom), '20, Portland, Ore.
Bernice K. Knuths (Mrs. V. Eugene Holmes), '20, Portland, Ore.
Velma Baker (Mrs. Kenneth Legge), '20, Portland, Ore.
Odell Savage (Mrs. Merrill Ohling), '20, Salem, Ore.
Muriel Steeves (Mrs. Paul Morse), '21, Salem, Ore.
Grace Collins (Mrs. Elmer Goudy), '22, Portland, Ore.
Elsie Gilbert (Mrs. Rein Jackson), '22, Portland, Ore.
Winifred St. Clair (Mrs. R. B. Rogers), '23, Portland, Ore.
Mabel Davies (Mrs. Louis LaBare), '24, Eugene, Ore.
Elaine Oberg, '24, Portland, Ore.
Phyllis Palmer (Mrs. Fred J. Patton), '24, LaGrande, Ore.
Anne Lavender (Mrs. Cephus Ramquist), '24, Burton, Wash.
Margaret Legge (Mrs. Wallace Griffith), '25, Greencastle, Ind.
Lola Millard (Mrs. E. W. Ross), '25, Seattle, Wash.
Jennelle Vandevoy (Mrs. Geo. Moorehead), '25, Salem, Ore.
Frances M. Hodge, '25, Portland, Ore.
Genevieve Thompson Dyer, '25, Astoria, Ore.
Esther Hollingsworth (Mrs. J. P. Ruble), '27, Oswego, Ore.
Margaret Arnold (Mrs. Deral Hudson), '28, Medford, Ore.
Louise Nunn (Mrs. Hugh McGilvra), '28, Forest Grove, Ore.
Phoebe Smith (Mrs. Chas. W. Redding), '28, Portland, Ore.
Charlotte Orr (Mrs. D. G. Simpson), '28, Kings Valley, Ore.
Barbara Hollingworth McWain, '42, Portland, Ore.
Margaret Bodine (Mrs. Filmer Carter), '27, Portland, Ore.
Esther Paroungian (Mrs. Ralph Barnes), '23, Salem, Ore.
Beatrice Lockhart (Mrs. Jackson A. Bliss), '29, Forest Grove, Ore.
Grace White (Mrs. W. G. Ledbetter), '29, Portland, Ore.

Elma White (Mrs. George Montgomery), '29, Portland, Ore.
Wilma Margaret Spence, '29, Albany, Ore.
Loretta Fisher, '30, Salem, Ore.
Katherine Everett (Mrs. W. Kaufman), '30, Mossyrock, Wash.
Eleanor Henderson (Mrs. E. W. Gerber), '31, Seattle, Wash.
Margaret Ghormley, '31, Canby, Ore.
Helen Louise Brown (Mrs. Warren A. McMinimee), '31, Tillamook, Ore.
Miriam Armitage, '32, McMinnville, Ore.
Lila Cation, '32, Salem, Ore.
Eloise White (Mrs. Herbert Hardy), '32, Portland, Ore.
Marville Edwards (Mrs. Russell Mefford), '32, Salem, Ore.
Helen Boardman (Mrs. Thorne H. Hammond), '33, New York, N.Y.
Faye Cornutt, '33, Portland, Ore.
Ruth Billings (Mrs. Kenneth Wood), '35, Portland, Ore.
Ethel Adams (Mrs. Dan Schreiber), '35, Klamath Falls, Ore.
Virginia Wassam Barnett, '36, Salem, Ore.
Jeryme Upston (Mrs. Wheeler R. English), '37, Salem, Ore.
Esther Gibbard (Mrs. Kenneth Manning), '36, Salem, Ore.
Margaret Savage (Mrs. Wilson Siegmund), '36, Salem, Ore.
Charlotte Kallander, '37, Portland, Ore.
Edna Savage (Mrs. Manfred Olson), '37, Salem, Ore.
Pauline Winslow (Mrs. Harrison Elgin), '37, Tillamook, Ore.
Dorothy Ellinger (Mrs. Frank Pemberton), '38, Seattle, Wash.
Melva Belle Savage (Mrs. Wayne Doughton), '38, Salem, Ore.
Suzanne Curtis (Mrs. George Shepperd), '39, Gresham, Ore.
Carolyn Woods, '40, Portland, Ore.
Helana Wallace (Mrs. Paul B. Wallace), '18, Salem, Ore.
Blanche A. Sprague (Mrs. Charles A. Sprague), Salem, Ore.
Jeanne Raymond (Mrs. Ralph Purvine), '36, Salem, Ore.
Myrta Neilluer (Mrs. E. C. Richards), Salem, Ore.
Carolyn Brady, '47, Salem, Ore.
Rosella M. Bell, '45, Stayton, Ore.
Mary Anne McKay, '46, Salem, Ore.
Barbara Ann Cutler, '48, Portland, Ore.
Frances Anne Foote, '48, Chester, Calif.
Marilyn Hjort, '48, Salem, Ore.
Katherine Karnopp, '48, Portland, Ore.
Mary Penelope Laughlin, '45, Salem, Ore.
Sara Ann Ohling, '48, Salem, Ore.
Elizabeth Ann Olson, '48, Milwaukie, Ore.
Geraldine L. Schmoker, '48, Salem, Ore.
Patsy Jean Schneider, '48, Salem, Ore.
Frances Sopp, '48, Portland, Ore.
Charlotte Marie Turville, '48, Portland, Ore.

Pennsylvania Beta—Bucknell University

Phyllis Jewett Costich, '45, Brockport, N.Y.
Virginia Capers (Mrs. R. F. Curtin), '46, Bellefonte, Pa.
Dorothea V. Garrick, '47, Manhasset, N.Y.
Ruth Embrey Harris, '46, Castle Shannon, Pa.
Mary Jane Henderson, '46, Kutztown, Pa.
Margaret Elizabeth Matthews, '47, Richmond Hills, N.Y.
Elizabeth Richers, '45, Landsdowne, Pa.
Margaret Elizabeth Erb, '47, Hollywood, Fla.
Louise Jeanne Phelps, '47, Conneaut, Ohio.
Peggy Lou Randolph, '47, Rimersburg, Pa.
Victoria Elizabeth Reid, '47, Harrisburg, Pa.
Dorothy M. Walker, '46, Niagara Falls, N.Y.
Evelyn Jane Luther, '48, Clairton, Pa.

Pennsylvania Gamma—Dickinson College

Ann Gates, '46, Curwensville, Pa.
Betty Jane Hoffman, '46, Harrisburg, Pa.
Marian Chappel, '48, New York, N.Y.
Nancy J. Coughlin, '48, Fort Fort, Pa.
Barbara J. Dale, '48, Curwensville, Pa.
Shirley English, '48, Ocean City, Md.
Virginia Fisher, '48, Lebanon, Pa.
Dorothy Matthews, '48, Bala-Cynwyd, Pa.
Fay A. Reaser, '48, York, Pa.
Virginia L. Rickenbach, '48, Harrisburg, Pa.
Paige Shearer, '48, Carlisle, Pa.
Renina Vath, '48, Lititz, Pa.
Mary Jean Walter, '48, Mamaroneck, N.Y.

South Carolina Alpha—University of South Carolina

Barbara Brown, '46, Tampa, Fla.
Edna Hill Haynes, '46, Inman, S.C.
Nancy T. McDonough, '46, Columbia, S.C.
Florence Millard, '46, Asheville, N.C.
Charlotte H. Schultz, '45, Pittsburgh, Pa.
Sarah Carolyn Hodges, '46, Columbia, S.C.
Martha Anna Walker, '45, Columbia, S.C.

Vivian Jones, '46, Westchester, Pa.
 Jill Lane, '48, Flat Rock, N.C.
 Nell Mayer, '47, Strother, S.C.
 Virginia McDuffie, '47, Columbia, S.C.
 Ethel Ann McClure (Mrs. S. S. Seideman), '27, Charleston, S.C.
 Ethel Love Seideman, '47, Charleston, S.C.
 Virginia C. Williams, '48, Lancaster, S.C.

South Dakota Alpha—University of South Dakota

Dorothy Brodsky, '47, Newell, S.D.
 Doris Gross, '47, Woonsocket, S.D.
 Mary Frances Hampe, '46, Sioux City, Iowa
 Betty Barton, '48, Vermillion, S.D.
 Joane Boling, '48, Sioux Falls, S.D.
 Patricia Frankfeld, '48, Vermillion, S.D.
 Olive Hirsch, '48, Aberdeen, S.D.
 Phyllis Huffman, '47, Aberdeen, S.D.
 Evelyn Jacobsen, '48, Vermillion, S.D.
 Joan McGrath, '48, Aberdeen, S.D.
 Marilyn Mortrude, '47, Sioux Falls, S.D.
 Marjorie Wagner, '48, Vermillion, S.D.
 Betty Laird, '48, Tyndall, S.D.
 Kathleen Quinn, '48, Sioux Falls, S.D.

Tennessee Alpha—University of Chattanooga

Jane Whitmore, '47, Chattanooga, Tenn.
 Alma Burkart, '46, Lookout Mountain, Tenn.
 Peggy Evans, '47, Chattanooga, Tenn.
 Jacquelyn Johnston, '47, Chattanooga, Tenn.
 Shirley Anderson, '47, Chattanooga, Tenn.
 Joan Barry, '47, Chattanooga, Tenn.
 Dorothy Bradley, '48, Chattanooga, Tenn.
 Jacquelyn Brewer, '48, Chattanooga, Tenn.
 Bettie Burnette, '48, Chattanooga, Tenn.
 Jane Johnson, '48, Chattanooga, Tenn.
 Marcia Manson, '48, Chattanooga, Tenn.
 Charlotte McAmis, '48, Chattanooga, Tenn.
 Peggy Palmer, '48, Chattanooga, Tenn.
 Betty Province, '48, Chattanooga, Tenn.
 Marian Spearman, '48, Chattanooga, Tenn.
 Carroll Thompson, '48, Chattanooga, Tenn.
 Helen Jane Tombras, '48, Chattanooga, Tenn.

Tennessee Beta—Vanderbilt University

Azile Whittemore, '46, Nashville, Tenn.
 Louise Tevis Quayle, '47, Atlanta, Ga.
 Sara D. Todd, '48, Hopkinsville, Ky.
 Katherine Sprigg, '46, Birmingham, Ala.
 Carolyn Southgate, '48, Nashville, Tenn.
 Betty Puckett, '45, Columbus, Miss.
 Fariss Parks, '46, Columbia, Tenn.
 Laura Alice Miles, '48, Nashville, Tenn.
 Jane Layton, '46, Leighton, Ala.
 Grace Juane Jones, '48, Pine Bluff, Ark.
 Mary Harrison, '45, Clarksville, Tenn.
 Ann (Laura) Green, '48, Dyersburg, Tenn.
 Grace Fleming, '46, Dyersburg, Tenn.
 Diane du Plantier, '48, Nashville, Tenn.
 Bettye Brasfield, '48, Birmingham, Ala.
 Jane Hamblin Batts, '46, Columbia, Tenn.
 Edna Hailey, '48, Nashville, Tenn.
 Mary Frances Green, '48, Nashville, Tenn.

Texas Alpha—University of Texas

Clare Smith, '46, Houston, Tex.
 Laura Robinson, '46, Austin, Tex.
 Suzanne Penn, '46, Waxahachie, Tex.
 Jean McGee, '45, Fort Worth, Tex.
 Emily Jo Berger, '46, Dallas, Tex.
 Peggy Cannon, '46, Memphis, Tenn.
 Susan Sanderford (Mrs. Jefferson D. Bragg), '45, Belton, Tex.
 Daisy Brown, '47, Temple, Tex.
 Barbara Caraway, '46, San Antonio, Tex.
 Meredith Charlton, '47, San Antonio, Tex.
 Donald Coker, '47, Harlingen, Tex.
 Corinne Dunn, '48, Corpus Christi, Tex.
 Martha Anne Francis, '47, Luling, Tex.
 Patricia Gill, '46, San Antonio, Tex.
 Elizabeth Hitson, '48, Tulsa, Okla.
 Leila Houseman, '48, Dallas, Tex.
 Lillian Hull, '47, San Antonio, Tex.
 Barbara Jester, '46, Corsicana, Tex.
 Ursula Johns, '46, San Antonio, Tex.

Dorothy Kelley, '47, Dallas, Tex.
 Mary Kyle, '47, Beaumont, Tex.
 Barbara Ledbetter, '46, Houston, Tex.
 Ella Mae McCampbell, '46, Hebbbronville, Tex.
 Nancy McFarlane, '47, Houston, Tex.
 Marian Miller, '46, Wichita Falls, Tex.
 Annette Phillips, '47, Austin, Tex.
 Barbara Richards, '48, Orange, Tex.
 Thetis Sanderford, '47, Belton, Tex.
 Martha Margaret Sleeper, '47, Waco, Tex.
 Margie Beth Spiller, '46, Galveston, Tex.
 Priscilla Thomason, '47, Fort Worth, Tex.
 Dorothy Thompson, '47, Dallas, Tex.
 Helen Tindall, '47, Kansas City, Mo.
 Carrie Vilbia, '47, Dallas, Tex.
 Mary Louise Walker, '48, Dayton, Ohio
 Betty Kay Winton, '46, Fort Worth, Tex.
 Susan Winton, '46, Waco, Tex.
 Sally P. Witt, '48, San Antonio, Tex.
 Adele Wynne, '47, Wills Point, Tex.

Texas Beta—Southern Methodist University

Eugenia Pierce, '48, Dallas, Tex.
 Betty Lou Tolleson, '47, Amarillo, Tex.

Utah Alpha—University of Utah

Nancy Anderson, '46, Berkeley, Calif.
 Jean Baker, '47, Salt Lake City, Utah
 Susan Brayton, '47, Salt Lake City, Utah
 Mary Lou Cassidy, '47, Salt Lake City, Utah
 Lois Anne Jordan, '47, Salt Lake City, Utah
 Geraldine McCarthy, '47, Salt Lake City, Utah
 Virginia Moyle, '47, Salt Lake City, Utah
 Sally Ralph, '47, Salt Lake City, Utah
 Pauline Rav, '47, Salt Lake City, Utah
 Bonnie Service, '47, Salt Lake City, Utah
 Joyce Snow, '47, Salt Lake City, Utah
 Katherine Abbott, '44, Ogden, Utah
 Helen Clark, '47, Farmington, Utah
 Helen Whiting, '47, Salt Lake City, Utah
 Jean Bickmore, '47, Paradise, Utah
 Mary Margaret Clark, '47, Salt Lake City, Utah
 Karma Jean Cullimore, '46, Provo, Utah
 Marjorie Jarvis, '47, Salt Lake City, Utah

Vermont Alpha—Middlebury College

Ellen Chalmers, '47, Tilton, N.H.
 Helen Janet Kasper, '46, Scarsdale, N.Y.

Vermont Beta—University of Vermont

Lisa Marie Olsson, '47, Brooklyn, N.Y.
 Virginia Donaldson, '46, Washington, D.C.
 M. Gretchen Manning, '47, Lynn, Mass.
 Ronda H. Prouty, '47, Hartford, Conn.
 Beverley Grier, '48, Birmingham, Mich.
 Joanne Howard, '48, Eggertsville, N.Y.
 Marilyn Mills, '48, West Hartford, Conn.
 Martha Shaw, '48, Verona, N.J.
 Barbara Smith, '48, Westfield, N.J.
 Susan P. Walthew, '48, East Hampton, L.I., N.Y.
 Katharine Griswold, '46, Bennington, Vt.
 Elizabeth B. Lyons (Mrs. C. F. Kelley, Jr.), '46, Kent's Hill, Me.
 Betty Mansfield, '46, Verona, N.J.
 Catherine G. White, '47, Brattleboro, Vt.
 Marjory Bagby, '48, Needham Heights, Mass.
 Mary Jane Fleming, '48, Stroudsburg, Pa.

Virginia Alpha—Randolph-Macon Woman's College

Eva Kathryn Elledge, '47, Painesville, Ohio
 Mary Louise McCord, '47, Terrell, Tex.
 Virginia Louise Marriott, '47, Columbus, Ohio
 Nancy Lee Sears, '47, Columbus, Ohio
 Nancy Carter Wilde, '47, Shreveport, La.
 Nancy Deane, '48, Bronxville, N.Y.
 Margaret Reider Fisher, '48, Baltimore, Md.
 Marian Longnecker, '48, Dallas, Tex.
 Helen Renfro, '48, Spartanburg, S.C.
 Polly Robbins, '48, Wichita Falls, Tex.
 Marie Scott, '48, Little Rock, Ark.
 Nancy Leigh Tucker, '48, Princeton, N.J.
 Margaret Thora Bridwell, '48, Wichita Falls, Tex.
 Jeree Bunn, '48, Tyler, Tex.
 Rachel Ann DeBlieux, '48, Shreveport, La.
 Roberta Doggett, '48, Nashville, Tenn.

Mary Patricia Gwyn, '46, Waynesville, N.C.
 Mildred E. Keller, '47, LaGrange, Ill.
 Margaret Josephine McComas, '48, St. Albans, W.Va.
 Betty Ross McMillan, '48, Bristow, Okla.
 Joyce Easton Redner, '48, Battle Creek, Mich.
 Virginia Shaw, '48, Conway, Ark.
 Muralyn Elizabeth Spake, '48, Kansas City, Kan.
 Anne Bevan Strauff, '46, Baltimore, Md.

Virginia Gamma—College of William and Mary

Thelma Murray, '47, Flushing, N.Y.
 Joan Schmoele, '46, Williamsburg, Va.
 Jacqueline Wilkinson, '47, Norfolk, Va.
 Versie Rae Brown, '46, Jackson, Miss.
 Laurie Pritchard, '47, Fairfield, Conn.
 Jean McLeod, '48, Pennwynne, Pa.
 Shirley Sprague, '48, Shaker Heights, Ohio
 Sylvia Lagerholm, '48, Attleboro, Mass.
 Mary Gray, '46, St. Petersburg, Fla.
 Dolores Sunstrom, '48, New York, N.Y.
 Priscilla Wheelan, '48, Great Neck, L.I., N.Y.
 Jo Ware Hickey, '48, Winstead, Conn.
 Joan Kelley, '48, Brookline, Mass.
 Marjorie H. Wedge, '48, Wynnewood, Pa.
 Sara Fowlkes, '48, Richmond, Va.
 Nell P. Springer, '48, Norfolk, Va.
 Mary J. Elford, '46, Sherrill, N.Y.

Washington Alpha—University of Washington

Bonnie Jean Burns, '48, Boise, Idaho
 Lorna Lee Cooper, '48, Tacoma, Wash.
 Barbara May Cowley, '48, Seattle, Wash.
 Martha Marilyn Dills, '47, Yakima, Wash.
 Ruth Marie Dunlap, '48, Longview, Wash.
 Carol Jane Green, '47, Yakima, Wash.
 Ann Louise Hagen, '47, Seattle, Wash.
 Janice Mae Heide, '47, Seattle, Wash.
 Doreen Hubbard, '48, Spokane, Wash.
 Betty Jacobs, '48, Bellingham, Wash.
 Mary Johnston, '48, Seattle, Wash.
 Mariann B. Lomax, '48, Seattle, Wash.
 Molly Day Lynch, '48, Spokane, Wash.
 Mary Kathleen Nelson, '48, Seattle, Wash.
 Elizabeth Poitevin, '48, Idaho Falls, Idaho.
 Patricia June Ricker, '48, Tacoma, Wash.
 Nancy Lou Wallace, '48, Salem, Ore.
 Katheleen M. Ashe, '47, Bellingham, Wash.
 Elizabeth Bovee, '47, Seattle, Wash.
 Virginia Jo Bryan, '48, Pocatello, Idaho
 Guinevieve Wana Cornett, '47, Yakima, Wash.
 Joann Alice Lamping, '47, Seattle, Wash.

Washington Beta—Washington State College

Marilyn Corkrum, '48, Walla Walla, Wash.
 Winifred Lang, '48, Olympia, Wash.
 Marilyn Miller, '48, Bellingham, Wash.
 Gladys Cox, '47, Richland, Wash.
 Gloria Doble, '48, Olympia, Wash.
 Kathryn King, '48, Spokane, Wash.
 Joan Lee, '48, Colfax, Wash.
 Gloria Miller, '47, Yakima, Wash.
 M'Emma Nunemaker, '48, Pullman, Wash.
 Marilyn Roberts, '48, Tekoa, Wash.

West Virginia Alpha—University of West Virginia

Dee Anne Bonsib, '45, Scarsdale, N.Y.
 Eleanor Margaret Boyle, '46, Morgantown, W.Va.
 Kathleen Coleman, '47, Wheeling, W.Va.
 Margaret Hays, '45, Mullens, W.Va.
 Ruth Souter, '45, Delevan, N.Y.

Wisconsin Alpha—University of Wisconsin

Lillian McCormick, '47, Madison, Wis.
 Dorothy Chilton, '45, Minneapolis, Minn.
 Janet Williams, '47, Madison, Wis.
 Priscilla Greene, '47, Genesee Depot, Wis.
 Lynette Huff, '47, Decatur, Ill.
 Ruth Roberts, '48, Wisconsin Rapids, Wis.
 Bonnie Shockley, '48, Thiensville, Wis.
 Mary Louise Clark, '48, Sioux City, Iowa

Donna Deffenbaugh, '47, Omaha, Neb.
 Patricia Frank, '46, Milwaukee, Wis.
 Betty Lou Gumpert, '46, Wauwatosa, Wis.
 Eleanor Hohaus, '48, Wauwatosa, Wis.
 Barbara Ann Larson, '48, LaGrange, Ill.
 Margaret McWenig, '46, Las Vegas, N.M.
 Caroline Mahan, '48, Oak Park, Ill.
 Patricia Meige, '47, Elm Grove, Wis.
 Virginia Reetz, '47, Shawano, Wis.
 Maxine Trotter, '48, Sheboygan, Wis.
 Catherine Wallman, '47, Watertown, Wis.
 Helen Winter, '46, La Crosse, Wis.
 Jean Wolf, '48, River Forest, Ill.

Wisconsin Beta—Beloit College

Mary Lew Curry, '47, Chicago, Ill.
 Nancy Mae Ward, '47, Glencoe, Ill.
 Doris C. Burkland, '47, Skokie, Ill.
 Marjorie Lee Kearney, '47, Glencoe, Ill.
 Elizabeth Silliman Kelly, '47, Duluth, Minn.
 Helen Elizabeth Krauss, '48, Chicago, Ill.
 Ann Marty, '48, Monroe, Wis.
 Rose Marie Cerny, '48, Beloit, Wis.
 Mary Jean VanWart, '48, Janesville, Wis.
 Jeanne Phyllis Cox, '48, Chicago, Ill.
 Betty Louise Woodruff, '48, Oak Park, Ill.
 Eunice Mecaskey, '48, Kansas City, Mo.
 Mary A. Taggart, '48, Lake Geneva, Ill.
 Elizabeth Ann Hamilton Boyle, '47, Kansas City, Mo.
 Virginia Alison Wright, '48, Lake Geneva, Wis.
 Carol Louise Henderson, '48, Evanston, Ill.
 Ruth Eleanor Angliker, '48, Monroe, Wis.
 Muriel Thelma North, '48, Albany, N.Y.
 Susan B. Blaicher, '48, Chicago, Ill.
 Alice M. Kneil, '48, Albany, N.Y.

Wisconsin Gamma—Lawrence College

Maurine Johnson, '47, Appleton, Wis.
 Elsie Pedersen, '48, Chicago, Ill.
 Virginia Reichert, '47, Chicago, Ill.
 Barbara Akers, '48, Park Ridge, Ill.
 Frances White, '48, Benton Harbor, Mich.
 June Marie Eiler, '48, Milwaukee, Wis.
 Mary Anshuetz, '48, Milwaukee, Wis.
 Bernette Carlson, '48, Arlington Hts, Ill.
 Suzanne Cory, '48, Glencoe, Ill.
 Phyllis Eucker, '47, Milwaukee, Wis.
 Marjorie Fors, '48, Manitowoc, Wis.
 Elizabeth Foulke, '48, Wilmette, Ill.
 Helen Gustafson, '48, Washburn, Wis.
 Virginia Gessert, '48, Plymouth, Wis.
 Jean Hillberg, '48, Elmwood Park, Ill.
 Marjorie Johnson, '48, Hartford, Wis.
 Patricia Johnson, '48, Duluth, Minn.
 Jean Martin, '48, Berwyn, Ill.
 Shirley Martinek, '48, St. Charles, Ill.
 Jean Meredith, '48, Oak Park, Ill.
 Marcia Nordburg, '47, Winnetka, Ill.
 Edith O'Meara, '48, Chicago, Ill.
 Jane Straub, '48, Highland Park, Ill.
 Elaine Strauschild, '48, Addison, Ill.
 M. Jean Thielke, '48, Elmhurst, Ill.
 Patricia Joyce Welsh, '48, Chicago, Ill.
 Reva Wilkins, '48, Waukesha, Wis.
 Elaine Wilmoth, '48, Chicago, Ill.
 Lola Mae Boldt, '48, Appleton, Wis.
 Jean Auld, '48, Chicago, Ill.

Wyoming Alpha—University of Wyoming

Gerry Cox, '47, Sheridan, Wyo.
 Virginia Davis, '45, Casper, Wyo.
 Patricia A. Harison, '47, Laramie, Wyo.
 Adrienne Irene (Mrs. Warren Cowdrin), '47, Laramie, Wyo.
 Helena Mai Joslin, '47, Shoshoni, Wyo.
 F. Maxine Roush, '47, Torrington, Wyo.
 Maureen J. Smith, '47, Laramie, Wyo.
 Margaret Thompson, '47, Rock Springs, Wyo.
 Jean Ballantyne, '45, Lead, S.D.
 Ruth Garrett, '47, Cheyenne, Wyo.
 Eva Jane Peters, '47, Mead, Colo.
 Helen Taylor, '47, Cheyenne, Wyo.
 Elva Mae Robb, '47, Sunrise, Wyo.
 Willa Dee Davis, '46, Casper, Wyo.
 Gloria Grossman, '45, Nevada, Iowa
 Marilyn Gutz, '47, Casper, Wyo.
 Joan Hagist, '47, Casper, Wyo.
 Mary Jeanne Kirch, '47, Riverton, Wyo.
 Zola Idella Maier, '47, Sheridan, Wyo.
 Dorothy Sue Parkins, '46, Kansas City, Mo.
 Betty Jean Wright, '47, Sheridan, Wyo.

Alumnae Club Chairmen on Recommendation of Rushees for 1945-1946

* Indicates the name of the chairman was not received, and therefore the name of chairman for last year is given. The Pi Beta Phi Central Office will forward your letter to the proper person for permission to bid, if you are in doubt about its destination.

ALPHA PROVINCE EAST

Boston, Mass.—(Boston, Arlington, Belmont, Cambridge, Malden, Newton, Watertown, Wellesley, Winchester, Melrose, etc. all suburbs of Boston)—Dorothy Warner, 821 Beacon St., Boston, Mass.
 Burlington, Vt.—(South Burlington, Burlington, Williston, Essex Jct.)—Mrs. Martha D. Peterson, 122 Summit St., Burlington, Vt.
 Halifax, N.S., Can.—(Halifax, N.S., Dartmouth, N.S.)—Ann Saunderson, 112 Young Ave., Halifax, N.S., Can.
 Hartford, Conn.—(Hartford, West Hartford, East Hartford, Menchester, Colchester, Bloomfield, East Berlin, Windsor, Torrington, Coventry, Storrs, Avon, West Willington, Andorer, Granby)—Mrs. Justus Paul, 94 Whiting Lane, West Hartford, Conn.
 Montreal, Que., Can.—Mrs. M. C. Archibald, 5450 Trans Island Ave., Montreal 29, Que.
 New Haven, Conn.—(West Haven, Hamden, Millford, North Haven, East Haven, Branford)—Mrs. Forest Nelson, 41 Thornton St., Hamden, Conn.
 Portland, Me.—(Westbrook, Gorham, Kezar Falls, Portland, Cumberland)—Miss Madeline Plumer, 56 William St., Portland, Me.

ALPHA PROVINCE WEST

Albany, N.Y.—(Albany, Delmar, Elsmere, Lebanon Springs, Rensselaer, Troy)—Edith Tallmudge, 7 Forest Ave., Albany, N.Y.
 Buffalo, N.Y.—(Buffalo, Kenmore, Snyder, Williamsville, Eggertsville, Tonawanda, Hamburg, Orchard Park)—Mrs. William H. Gage, 199 Euclid Ave., Kenmore, N.Y.
 London, Ont., Can.—Mrs. Keith McNaughton, 777 Wellington St., London, Ont., Can.
 Mid-Hudson Valley—(Beacon, Fishkill, Millbrook, Pawling, Poughkeepsie, Wingdale, Rhinebeck)—Mrs. Donald Dunn, Vassar Rd., Poughkeepsie, N.Y.
 Mohawk Valley—(Utica and Rome, N.Y.)—The Misses J. Prentis, 1222 Kemble St., Utica, N.Y.
 New York City, N.Y.—(New York City and Long Island, N.Y.)—Mrs. Walter Snow, 150 E. 50th St., New York City, N.Y.
 Northern New Jersey—(Bloomfield, Montclair, Glen Ridge, Orange, Maplewood, Westfield, Madison, Summit, Short Hills, Chatham, Cranford, Plainfield, Millburn, Verona, Mt. Lakes)—Mrs. W. J. Bower, 160 Oakland Rd., Maplewood, N.J.
 Rochester, N.Y.—(Brookport, Pittsford, Penfield, Rochester, East Rochester, Irondequoit, Greece, Ontario, Scottsville, Fairport)—Mrs. Lynn Rumbold, 1275 Culver Rd., Rochester, N.Y.
 Schenectady, N.Y.—(Schenectady, Ballston, Spa, Scotia)—Mrs. W. J. McLachlan, 401 Glen Ave., Scotia, N.Y.
 Syracuse, N.Y.—Mrs. Guy Chaffee, 2827 E. Genesee St., Syracuse, N.Y.
 Toronto, Ont., Can.—Mrs. R. B. Scott, 90 Rose Park Dr., Toronto, Ont., Can.
 Westchester County—(Bronxville, Mt. Vernon, Scarsdale, Pelham, Larchmont, New Rochelle, White Plains, Rye, Mamaroneck, Greenwich, Port Chester, Tarrytown, Yonkers)—Mrs. Charles S. Neale, 29 Woods Lane, Scarsdale, N.Y.

BETA PROVINCE

Akron, Ohio—(Akron, Barberton, Copley, Cuyahoga Falls, Wadsworth, Kent)—Mrs. R. P. Rupprecht, 728 Chitty Ave., Akron 3, Ohio.
 Athens, Ohio—(Athens and Amesville, Ohio)—Mrs. P. O. Nichols, 25 Mill St., Athens, Ohio.
 Carlisle, Pa.—Mrs. J. Resler Schultz, Mooreland Ave., Carlisle, Pa.
 Central Pennsylvania—(Lewisburg, Milton, Williamsport, Muncy, Mortonsville)—Miss Martha Henderson, 58 S. Third St., Lewisburg, Pa.
 Charleston, W. Va.—(Charleston, South Charleston, Dunbar, Nitro, St. Albans)—Mrs. Robert P. Barry, Jr., 1592 Quarrier St., Charleston, W. Va.
 Cincinnati, Ohio—(Cincinnati, Loveland and Norwood, Ohio; Ft. Thomas and Ft. Mitchell, Ky.)—Mrs. Richard Whiting, 3900 Montgomery Rd., Norwood 12, Ohio.
 Clarksburg, W. Va.—Mrs. Raymond Maxwell, Jr., 604 E. Main St., Clarksburg, W. Va.
 Cleveland East, Ohio—(Cleveland, East Cleveland, Cleveland Heights, Shaker Heights, University Heights)—Miss Frances Boyd, 2965 Scarborough Rd., Cleveland Heights 18, Ohio.
 Cleveland West, Ohio—Grace Snyder Pomeroy, 1361 Giel Ave., Lakewood, Ohio.
 Columbus, Ohio—(Columbus, Worthington, Bexley, Arlington, Grandview)—Mrs. C. Curtiss Insko, 286 W. South St., Worthington, Ohio.
 Dayton, Ohio—(Dayton, Xenia, Centerville, Piqua, Lebanon, Middletown, Eaton, Tipp City, Osborne, Miamisburg, Troy)—Mrs. Joseph E. Cowden, 213 W. 9th Ave., Dayton, Ohio.
 Fairmont, W. Va.—(Fairmont and Monongah)—Mrs. James R. Shingleton, 421 Fairmont Ave., Fairmont, W. Va.
 Harrisburg, Pa.—(Harrisburg, Newville, Lancaster, York)—Miss Sally Rohrer, 1815 N. Second St., Harrisburg, Pa.
 *Mahoning Valley, Ohio—(Youngstown and Warren, Ohio)—Rachel Hopkins, 766 Bryson St., Youngstown, Ohio.
 Morgantown, W. Va.—Mrs. Merle D. Wright, 328 Coburn Ave., Morgantown, W. Va.
 *Ohio Valley, Ohio—(Wheeling, W. Va., Martin's Ferry, Ohio)—Gloria Vance, Brookside Apts., Bethany Pike, Wheeling, W. Va.
 Oxford, Ohio—(Oxford, Brooksville (Ind.), Cedar Grove (Ind.))—Mrs. Harry Williams, 212 North Bishop, Oxford, Ohio.
 Philadelphia, Pa.—(from Philadelphia to Paoli, including Merion, Ardmore, Norristown, Lansdowne, Swarthmore, Overbrook, Wayne, Coatsville, Germantown, Bryn Mawr)—Miss Margaret Bullock, 334 Windemere Ave., Lansdowne, Pa.
 Pittsburgh, Pa.—Mrs. F. R. Miller, 1217 Macon Ave., Pittsburgh 21, Pa.
 Southern New Jersey—(Atlantic City, Audubon, Beverly, Bridgeton, Burlington, Camden, Collingswood, Haddonfield, Haddon Heights, Hammonton, Merchantville, Moorestown, Mt. Holly, Palmyra, Pitman, Riverton, Wenonah, Woodbury)—Mrs. G. Edmund Stratton (Pres.), 133 E. Oak Ave., Moorestown, N.J.
 South Hills, Pittsburgh, Pa.—(South Hills, Mt. Lebanon, Dormont, Pittsburgh, Crafton, Knoxville, Mt. Washington, Carrick)—Mrs. H. R. Horne, 208 McCully, Mt. Lebanon, Pittsburgh 16, Pa.
 Toledo, Ohio—(Toledo, Ottawa Hills, Perrysburg, Maumee)—Mrs. Joseph L. Hampe, 620 Miami Manor, Maumee, Ohio.

GAMMA PROVINCE

Baltimore, Md.—(Baltimore, Catonsville, Pikesville, Sparrows Point, Towson, Reisterstown, Ruxton)—Miss Caroline Van Sant, Upnor Rd., Baltimore 12, Md.
 Chapel Hill, N.C.—Mrs. E. T. Browne, 730 E. Franklin St., Chapel Hill, N.C.
 Charlotte, N.C.—Miss Martha Akers, 625 N. Tryon St., Charlotte, N.C.
 Columbia, S.C.—Mrs. Wyatt Allen, 1016 Laurens St., Columbia 5, S.C.
 Richmond, Va.—Miss Mary Williams, c/o John Marshall High School, Richmond, Va.
 Tri-City—(Inactive)
 Washington, D.C.—(Washington, D.C., and suburbs)—Miss Rhoda Watkins, 1429 Clifton St., Washington 9, D.C.

DELTA PROVINCE

Ann Arbor, Mich.—Mrs. Ra- L. Fisher, 2112 Brockman, Ann Arbor, Mich.
 Bloomfield Hills, Mich.—(Birmingham, Pontiac, Royal Oak, Pleasant Ridge, Mich.)—Mrs. F. H. McKinney, 788 Puritan, Birmingham, Mich.
 Bloomington, Ind.—(Bloomington, Evansville, Franklin, Gallatin, Kansas, Shelbyville, English, Richmond)—Mrs. J. Dale Ferguson, 1800 E. Third St., Bloomington, Ind.
 Detroit, Mich.—Mrs. Hansel Wilson, 700 Lincoln, Grosse Pointe, Detroit, Mich.

Flint, Mich.—Mrs. R. J. Stinson, 2316 Calumet, Flint, Mich.
 Fort Wayne, Ind.—(Fort Wayne, Roanoke)—Mrs. Eugene Senseny, 1116 Nutman, Fort Wayne, Ind.
 Franklin, Ind.—Mrs. Rhiel Vandivier, N. Home Ave., Franklin, Ind.
 Gary, Ind.—Mrs. Betty Scully Martin, 716 Hayes St., Gary, Ind.
 Grand Rapids, Mich.—Mrs. John M. Batties, 1617 Wealthy S.E., Grand Rapids, Mich.
 Hillsdale, Mich.—(Hillsdale, Jonesville)—Mrs. Chauncey Cook, Jr., 139 Hillsdale St., Hillsdale, Mich.
 Indianapolis, Ind.—Mrs. C. D. Sadler, 3407 N. Capitol Ave., Indianapolis 8, Ind.
 Lafayette, Ind.—(Lafayette and West Lafayette)—Mrs. C. M. Vestal, 426 Waldron St., West Lafayette, Ind.
 Lansing, East Lansing, Mich.—Mrs. H. E. Bissell, 404 Cowley, East Lansing, Mich.
 Northern Indiana—(Elkhart, Syracuse (Ind.), Goshen, Sturgis (Mich.), all North-East Indiana, all South Michigan)—
 Mrs. Floyd Freeman, E. Washington St., Goshen, Ind.
 Richmond, Ind.—Mrs. Harold Decker, 9 Sedgwick Pl., Richmond, Ind.
 Southwestern Indiana—(Evansville, Princeton, Boonville)—Mrs. Forrest M. Condit, 1319 S. Kentucky Ave., Evansville, Ind.
 Southwestern Michigan—(Inactive)
 Terre Haute, Indiana—(Inactive)

EPSILON PROVINCE

Chattanooga, Tenn.—Mrs. Alson Kemp, 79 Shallowford Rd., Chattanooga, Tenn.
 Columbia, Mo.—Mrs. Ralph P. Swofford, Jr., 200 Edgewood, Columbia, Mo.
 Jefferson City, Mo.—Mrs. Lyman Winter, Wymore Apts., Washington St., Jefferson City, Mo.
 Kansas City, Mo.—Mrs. Marion Shannon, 601 W. 70th St., Kansas City, Mo.
 Little Pigeon, Tenn.—(Inactive)
 Louisville, Ky.—Miss Florence Hunt Isert, 1823 Edgeland Ave., Louisville 4, Ky.
 Memphis, Tenn.—(Memphis, Western Tennessee, Northeastern Arkansas)—Mrs. C. H. Cowan, 300 Buena Vista Ave.,
 Memphis 12, Tenn.
 Nashville, Tenn.—Miss Jean Tucker, Echo Hill Rd., Nashville, Tenn.
 St. Joseph, Mo.—Mrs. Von L. Baker, 702 N. 25th St., St. Joseph, Mo.
 St. Louis, Mo.—(St. Louis, St. Louis County, Webster Groves, Kirkwood, Ferguson, Ladue, St. Charles)—Miss Virginia
 Kammerer, 7218 Maryland Ave., St. Louis 5, Mo.
 Springfield, Mo.—Mrs. Frank Dillard, 423 E. Elm, Springfield, Mo.

ZETA PROVINCE

Atlanta, Ga.—Mrs. D. R. Paige, 1312 Briarcliff Rd. N.E., Atlanta, Ga.
 Birmingham, Ala.—Mrs. W. A. Whiting, 715 W. 8th Ave., Birmingham, Ala.
 DeLand, Fla.—Miss Ray Jordan, E. Pennsylvania Ave., DeLand, Fla.
 *Jackson, Miss.—Mrs. E. B. McGehee, 1331 Peachtree, Jackson, Miss.
 Jacksonville, Fla.—Mrs. Kenyon Parsons, 2107 River Blvd., Jacksonville, Fla.
 Lakeland, Fla.—(Lakeland and Haines City)—Mrs. Kerfoot Bryant, Box 335, Lakeland, Fla.
 Miami, Fla.—(Miami, Miami Beach, Miami Shores, Coral Gables)—Mrs. J. I. Nienaber, 2516 Alhambra Circle, Coral
 Gables, Fla.
 Orlando, Fla.—(Orlando and Winter Park)—Mrs. Russell Fisher, 457 Boone St., Orlando, Fla.
 St. Petersburg, Fla.—(Inactive)
 Tallahassee, Fla.—(Inactive)
 Tampa, Fla.—Mrs. Frank C. Pate, 2508 Watrous Ave., Tampa 6, Fla.

ETA PROVINCE

Avon, Ill.—(Libby Brook Gaddis)—(Bushnell, Avon)—Mrs. E. E. Davis, Avon, Ill.
 Beloit, Wis.—(Beloit, Delavan, Janesville, Lake Geneva)—Mrs. L. G. Frederick, 911 Park Ave., Beloit, Wis.
 Bloomington-Normal, Ill.—Mrs. Willis MaGirl, 1119 E. Monroe, Bloomington, Ill.
 Carthage, Ill.—(Carthage, Dallas City, LaHarpe)—Mrs. D. E. Mack, South Madison, Carthage, Ill.
 Champaign-Urbana, Ill.—(Champaign, Urbana, Tuscola, Charleston)—Mrs. Richard Fisher, 701 N. McKinley, Champaign,
 Ill.
 Chicago Business Women, Ill.—See listings for other Chicago clubs.
 Chicago North, Ill.—(North side of Chicago only, no suburbs)—Mrs. R. B. Stone, 7759 Sheridan Rd., Chicago 26, Ill.
 Chicago South, Ill.—(Chicago South, Beverly, Homewood, Flossmoor, Chicago Heights, Roseland)—Mrs. Herbert Calvert,
 7236 Yates Ave., Chicago 49, Ill.
 Chicago West Suburban, Ill.—(LaGrange, Brookfield, Western Springs, Clarendon Hills)—Mrs. H. H. Richardson, 4543
 Grand Ave., Western Springs, Ill.
 Decatur, Ill.—Mrs. Bernard C. Patterson, 903 W. Decatur, Decatur, Ill.
 DuPage County, Ill.—(Nina Harris Allen)—Mrs. J. B. Crabtree, 433 Hillside, Elmhurst, Ill.
 Elgin, Ill.—(Dundee, Elgin)—Mrs. Lee Phillips, 384 E. Chicago St., Elgin, Ill.
 Fox River Valley, Wis.—(Appleton, Neenah, Green Bay, Fond du Lac, Oshkosh, Stevens Point, Etc.)—Miss Jean Kiewig,
 207 S. Meade, Appleton, Wis.
 Galesburg, Ill.—Mrs. C. L. Harvey, 1476 N. Prairie St., Galesburg, Ill.
 Illinois Fox River Valley, Ill.—(Batavia, Geneva, St. Charles, Aurora, Oswego)—Mrs. Chapin W. Plumer, 40 S. Lincoln
 Ave., Geneva, Ill.
 Jacksonville, Ill.—(Amy Burnham Onken)—(Jacksonville, Alexander, Chapin, Winchester, Beardstown, Virginia, Chandler-
 ville)—Mrs. Helen Drury, Alexander, Ill.
 Joliet, Ill.—(Joliet, Lockport)—Miss Betty Eldred, 205 S. Eastern Ave., Joliet, Ill.
 Madison, Wis.—Mrs. A. William Schorger, 168 N. Prospect, Madison, Wis.
 Milwaukee, Wis.—(West Bend, Oconomowoc, Shorewood, Whitefish Bay, Wauwatosa, Milwaukee, Pewaukee, Thiensville)—
 Mrs. Henry B. Kay, 963 E. Circle Dr., Milwaukee 11, Wis.
 Monmouth, Ill.—Mrs. Charles E. Lauder, Jr., 304 E. Detroit Ave., Monmouth, Ill.
 North Shore, Ill.—(Evanston, Wilmette, Kenilworth, Highland Park, Winnetka, Glencoe, Glenview, Northbrook, Skokie)—
 Mrs. John F. Whalley, 2111 Harrison St., Evanston, Ill.
 Oak Park-River Forest, Ill.—Mrs. Bruce Bell, 847 Linden Ave., Oak Park, Ill.
 Peoria, Ill.—Mrs. Frank Hazen, 431 W. Forrest Hill, Peoria, Ill.
 Rockford, Ill.—Mrs. Phillip MacDonald, Spring Creek Rd., Rockford, Ill.
 Springfield, Ill.—(Springfield, Pleasant Plains, Geneva)—Miss Roberta Bradley, Greenview, Ill.

THETA PROVINCE

Ames, Iowa—Ames, Boone, Nevada (Iowa)—Mrs. Seaman Knapp, 822 Brookridge, Ames, Iowa.
 Burlington, Iowa—(Burlington, Ft. Madison)—Miss Margaret Stein, Cascade Ter., Burlington, Iowa.
 Cedar Rapids, Iowa—(Cedar Rapids, Marion, Mt. Vernon, Marengo, Iowa)—Mrs. E. G. Nichols, 2406 Meadowbrook Dr.,
 Cedar Rapids, Iowa.
 *Council Bluffs, Iowa—Mrs. Patricia Duckworth, 120 Glen Avenue, Council Bluffs, Iowa.
 Des Moines, Iowa—Miss Miriam Graham, 5829 Woodland Rd., Des Moines, Iowa.
 Duluth, Minn.—Mrs. E. A. Keften, 2345 Woodland Ave., Duluth 3, Minn.
 *Grand Forks, N.D.—Mrs. C. F. Eisele, 614 8th Ave. S., Grand Forks, N.D.
 Indianapolis, Iowa—Mrs. I. D. Cox, 404 W. Ashland, Indianola, Iowa.
 Iowa City, Iowa—Mrs. Vernon Nall, 350 Hutchinson Ave., Iowa City, Iowa.
 Minneapolis, Minn.—Mrs. C. F. Clark, 5143 Aldrich S., Minneapolis, Minn.
 Minneapolis Evening, Minn.—Miss Margaret Hofacre, 2923 W. 43rd St., Minneapolis, Minn.
 Mt. Pleasant, Iowa—Mrs. Fred Ekstrand, 202 N. Harrison St., Mt. Pleasant, Iowa.
 St. Paul, Minn.—Mrs. Harry Miller, 1454 Goodrich Ave., St. Paul, Minn.
 Sioux City, Iowa—Mrs. E. C. Vanderburgh, 1414 Salle Street, Sioux City, Iowa.
 Winnipeg, Man., Can.—Miss Isabel Clark, 196 Elm Street, Winnipeg, Man., Can.

IOTA PROVINCE

- Boulder, Colo.—Mrs. H. O. Wagenlin, 921 13th St., Boulder, Colo.
 Casper, Wyo.—Miss Peggy Tobin, 1114 S. Durbin, Casper, Wyo.
 Cheyenne, Wyo.—Mrs. Otis F. Halverson, 3805 Reed Ave., Cheyenne, Wyo.
 Colorado Springs, Colo.—Miss Lucille Adams, 1602 Alamo Ave., Colorado Springs, Colo.
 Denver, Colo.—(Denver, Littleton, Arcadia)—Mrs. Frank Prouty, 1760 Locust, Denver 7, Colo.
 Hutchinson, Kan.—(Hutchinson, Haven, Ellinwood, Larned)—Mrs. A. H. Lewis, 229 E. 12th St., Hutchinson, Kan.
 Kansas City, Kan.—(Bonner Springs, Edwardsville, Quivera Lake, Bethel)—Mrs. James F. Speaker, 3213 Wood, Kansas City, Kan.
 Laramie, Wyo.—Mrs. Harold Pahl, 509 Custer, Laramie, Wyo.
 Lawrence, Kan.—(Lawrence, Eudora, Tonganoxie)—Mrs. Milton Allen, 2022 Vermont St., Lawrence, Kan.
 Lincoln, Neb.—Mrs. Charles Conlin, 1961 Garfield St., Lincoln, Neb.
 Manhattan, Kan.—Mrs. Robert C. Foulston, 1815 Laramie, Manhattan, Kan.
 Omaha, Neb.—Mrs. Varro H. Rhodes, 5805 Nicholas St., Omaha 3, Neb.
 Poudre Valley, Colo.—(Poudre Valley, Loveland, Fort Collins)—Mrs. C. D. Shawver, 1220 S. College Ave., Fort Collins, Colo.
 Pueblo, Colo.—Mrs. Damian P. Ducey, 1922 Grand Ave., Pueblo, Colo.
 Topeka, Kan.—Mrs. Maurice B. Crane, 407 Greenwood, Topeka, Kan.
 Vermillion, S.D.—Mrs. Philo Meisenholder, 105 Dakota N., Vermillion, S.D.
 Wichita, Kan.—Mrs. John Breidenthal, 214 N. Old Manor Rd., Wichita, Kan.

KAPPA PROVINCE

- Ardmore, Okla.—Mrs. G. C. Hollingsworth, 603 'D' St. N.W., Ardmore, Okla.
 Austin, Tex.—Mrs. John Payne, 3008 West Ave., Austin, Tex.
 Baton Rouge, La.—Mrs. Douglas L. Manship, 2105 Kleinert Ave., Baton Rouge, La.
 Corpus Christi, Tex.—Mrs. C. A. Hearne, 1425 Ocean Dr., Corpus Christi, Tex.
 *Corsicana, Tex.—(Corsicana, Athens, Ennis, Tex.)—Miss Elizabeth Kelton, 612 W. 2nd Ave., Corsicana, Tex.
 Dallas, Tex.—(Dallas, McKinney, Arlington, Plano)—Mrs. W. M. Longnecker, 3125 Bryn Mawr, Dallas 5, Tex.
 Fayetteville, Ark.—Mrs. Donald Trumbo, 414 E. Maple St., Fayetteville, Ark.
 Fort Smith, Ark.—(Alma, Van Buren, Fort Smith)—Mrs. Dorset Crane, Jr., 2726 Reeder, Fort Smith, Ark.
 Houston, Tex.—Mrs. A. C. Cunningham, 3244 Ella Lee Lane, Houston, Tex.
 Little Rock, Ark.—Mrs. Douglas Margena, 2323 Broadway, Little Rock, Ark.
 Muskogee, Okla.—(Muskogee, Talequah, Checotah)—Mrs. Robert D. Looney, 522 N. 13th St., Muskogee, Okla.
 New Orleans, La.—Mrs. Barkeley Witherspoon, 1568 Webster St., New Orleans 15, La.
 Norman, Okla.—Mrs. Neil Johnson, 747 S. College, Norman, Okla.
 Oklahoma City, Okla.—Mrs. Russell V. Johnson, 2106 Gatewood, Oklahoma City, Okla.
 Okmulgee, Okla.—Mrs. Fred S. Watson, 200 S. Mission, Okmulgee, Okla.
 Ponca City, Okla.—Mrs. Cleon Stitzel, 306 S. 8th, Ponca City, Okla.
 *Sabine District, Tex.—(Nita Hill Stark)—Beaumont, Port Arthur, Orange)—Miss Eleanor English, P.O. Box 1566, Beaumont, Tex.
 San Antonio, Tex.—Miss Gloria Bramlette, 317 Lamont, San Antonio, Tex.
 Shreveport, La.—Mrs. R. S. Regenstein, 157 Jordan St., Shreveport, La.
 Stillwater, Okla.—Mrs. Thomas E. Berry, 824 Adams St., Stillwater, Okla.
 Texarkana, Tex.—Mrs. Ben Cox, 904 E. 12th St., Texarkana, Ark.
 Tulsa, Okla.—Mrs. R. F. Kalbus, 2224 E. 23rd St., Tulsa 5, Okla.
 Tyler, Tex.—Inactive.

LAMBDA PROVINCE

- Billings, Mont.—Inactive.
 Boise, Idaho.—Mrs. Rachael Driscoll, 1007 N. 18th St., Boise, Idaho.
 Bozeman, Mont.—Mrs. L. W. Napton, 120 E. Story, Bozeman, Mont.
 Butte-Anacorda, Mont.—Mrs. Arlo T. Axelson, 415 S. Idaho, Butte, Mont.
 Calgary, Al., Can.—Miss Helen Smith, 2706 10th St. W., Calgary, Al., Can.
 Corvallis, Ore.—Mrs. Al Oliver, 205 N. 31st St., Corvallis, Ore.
 Edmonton, Al., Can.—Miss Sheila Toshach, 11054 87th Ave., Edmonton, Al., Can.
 Eugene, Ore.—Mrs. Vernon D. Callison, 2229 Kincaid St., Eugene, Ore.
 Everett, Wash.—(Everett, Arlington, Snohomish, Monroe, Lake Stevens)—Mrs. Clare Dobler, 3523 Federal, Everett, Wash.
 Moscow, Idaho.—Inactive.
 Olympia, Wash.—Mrs. Robert M. Gilmore, 918 S. Rainier, Olympia, Wash.
 Portland, Ore.—(Portland and Oregon City)—Mrs. John Alexander, 6509 S.E. 29th Ave., Portland 2, Ore.
 Pullman, Wash.—Mrs. Lester Folger, 404 Howard St., Pullman, Wash.
 Salem, Ore.—(Nancy Black Wallace)—Miss Ielia Johnson, 856 Cascade Dr., Salem, Ore.
 *Seattle, Wash.—Mrs. Richard Hall, 2315 12th N., Seattle, Wash.
 Spokane, Wash.—Miss Rachel Davis, 412 Zeigler Bldg., Spokane, Wash.
 Tacoma, Wash.—(Inez Smith Soule)—(Tacoma, Sumner, Fort Lewis, Puyallup, Steilacoom)—Mrs. Wesley Ohlson, 4105 N. 39th, Tacoma, Wash.
 Wenatchee, Wash.—(Orando Chelan, Fntiat, Wenatchee)—Mrs. Harry Fenton Orondo, Wash.
 Yakima, Wash.—(Fannie Whitenack Libbey)—(Yakima and Wapato)—Gwen Clarke Shields, 105 N. 30th Ave., Yakima, Wash.

MU PROVINCE

- *Albuquerque, N.M.—Mrs. Marshall E. Farris, 1800 Las Lomas Rd., Albuquerque, N.M.
 Berkeley, Calif.—(Berkeley, Oakland, Piedmont, Alameda, Orinda, Richmond, Calif.)—Mrs. Harry Reinhardt, 2919 Avalon, Berkeley, Calif.
 El Paso, Tex.—(El Paso, Tex., Anthony and Alamo Gordo, N.M.)—Miss Maybelle Hardie, 515 Robinson Blvd., El Paso, Tex.
 Fresno, Calif.—Mrs. H. Glenn Rhodes, 1476 Wishon, Fresno, Calif.
 Glendale, Calif.—(Glendale, La Canada, La Crescenta, North Hollywood, Burbank, Eagle Rock)—Mrs. Mac Short, 1605 Valley View Rd., Glendale 2, Calif.
 Honolulu, T.H.—Miss Elizabeth Feldwisch, 2386 Liloa Rise, Honolulu, T.H.
 Long Beach, Calif.—Mrs. Walter De-rrick, Admiral Apts., 1745 E. Ocean, Lone Beach, Calif.
 Los Angeles, Calif.—(Los Angeles, Hollywood, Beverly Hills, Westwood)—Miss Mary Francis Henderson, 402 South Manhattan Pl., Los Angeles 3, Calif.
 Marin County, Calif.—(San Rafael, San Anselmo, Mill Valley, Ross, Belvedere, Tiburon, Kentfield, Novato, Black Point, Larkspur)—Mrs. John George, Jr., 233 Elinor Ave., Mill Valley, Calif.
 Ogden, Utah.—Inactive.
 *Palo Alto, Calif.—(Palo Alto, Menlo Park, Los Altos, Woodside, Redwood City, Calif.)—Mrs. Willard C. Griffin, El Monte Rd., Los Altos, Calif.
 Pasadena, Calif.—(Pasadena, South Pasadena, Alhambra, Temple City, San Marino, Altadena, Sierra Madre, Monrovia, San Gabriel)—Mrs. Robert Perld-cord, 1597 N. Grand Oaks, Pasadena 7, Calif.
 Phoenix, Ariz.—(Phoenix, Mesa, Tempe, Glendale, Chandler, Scottsdale, Coolidge, Wickenburg)—Mrs. John M. Jacobs, 2624 N. 19th Ave. (mail: Rt. 11, Box 1220), Phoenix, Ariz.
 Reno, Nev.—(Reno, Sparks)—Mrs. A. T. Olson, 537 Gordon Ave., Reno, Nev.
 Sacramento, Calif.—(Sacramento, Davis, Auburn)—Mrs. Dana S. Frame, 2140 Marshall Way, Sacramento, Calif.
 *Salt Lake City, Utah.—Miss Jean Richardson, 1433 Harvard Ave., Salt Lake City, Utah.
 San Diego, Calif.—(San Diego, Coronado, Chula Vista, La Jolla, Ocean Beach, La Mesa, National City)—Mrs. W. A. Perry, 1850 Sunset Blvd., San Diego, Calif.

San Francisco, Calif.—Mrs. Welles Newlands, 2240 Green Street, San Francisco 23, Calif.
 San Jose, Calif.—Mrs. Stuart S. McKee, 133 S. 12th St., San Jose, Calif.
 San Mateo County, Calif.—(San Mateo, Burlingame, Hillsborough, Millbrae)—Mrs. Glenn Stern, 48 W. Santa Inez, San Mateo, Calif.
 Santa Barbara-Ventura, Calif.—(Carpinteria, Santa Barbara, Ventura)—Mrs. Ruth Doolittle, 721 E. Anapamu, Santa Barbara, Calif.
 *Santa Maria-San Luis Obispo, Calif.—Mrs. John E. Gooding, 64 Mt. Pleasanton Dr., San Luis Obispo, Calif.
 Santa Monica-Westwood, Calif.—(Santa Monica, Brentwood, Westwood)—Mrs. L. T. Bourne, 549 Ninth St., Santa Monica, Calif.
 South Coast Club—(Laguna Beach, Balboa Beach, Newport Beach, Balboa Island, Lido Isle)—Mrs. M. H. Verberg, 116 Abalone, Balboa Island, Calif.
 Tucson, Ariz.—Mrs. Harold C. Schwalen, 63 N. Melwood Ave., Tucson, Ariz.

Active Rush Captains 1945

ALPHA PROVINCE EAST

Connecticut Alpha—University of Connecticut—Elizabeth Underwood. College address: Box 404, University of Connecticut, Storrs, Conn. Home address: 8 Willard St., Hartford, Conn.
 Maine Alpha—University of Maine—Lois Ricker. College address: Balentine Hall, Orono, Me. Home address: 16 Montrose Ave., Portland, Me.
 Massachusetts Alpha—Boston University—Vasilia Verenis. College address: 39 Portina Rd., Brighton, Mass. Home address: Same.
 Massachusetts Beta—Massachusetts State College—Pauline Lambert. College address: 496 N. Pleasant St., Amherst, Mass. Home address: 15 Grove St., Millbury, Mass.
 Nova Scotia Alpha—Dalhousie University—Barbara White. College address: Shirreff Hall, Halifax, N.S. Home address: Sussex, N.B.
 Vermont Alpha—Middlebury College—Joanne Buckeridge. College address: LeChateau, Middlebury, Vt. Home address: 61 Banberry Rd., Rockville Center, N.Y.
 Vermont Beta—University of Vermont—Rita McGarry. College address: 61 Summit St., Burlington, Vt. Home address: 6 Pearl St., Proctor, Vt.

ALPHA PROVINCE WEST

New York Alpha—Syracuse University—Marilyn Tincer. College address: 210 Walnut Pl., Syracuse, N.Y. Home address: 247 S. Manning Blvd., Albany, N.Y.
 New York Gamma—St. Lawrence University—Beverly Georg. College address: Pi Phi House, Canton, N.Y. Home address: 219 81st St., Brooklyn, N.Y.
 New York Delta—Cornell University—Henrietta Jurkiewicz. College address: 425 Wyckoff Ave., Ithaca, N.Y. Home address: Bellows Falls, Vt.
 Ontario Alpha—University of Toronto—Sally Blackey. College address: 29 Dunvegan Rd., Toronto, Ont., Can. Home address: Same.
 Ontario Beta—University of Western Ontario—Robin Myrick. College address: 124 Oxford St., London, Ontario, Can. Home address: Same.

BETA PROVINCE

Ohio Alpha—University of Ohio—Virginia Stansbury. College address: 35 Richland, Athens, Ohio. Home address: Same.
 Ohio Beta—Ohio State University—Patricia Weir. College address: 76 Northmoor Pl., Columbus, Ohio. Home address: Same.
 Ohio Delta—Ohio Wesleyan University—Doris Hunter. College address: 35 Darlington Rd., Delaware, Ohio. Home address: Same.
 Pennsylvania Beta—Bucknell University—Virginia Capers Curtin (Mrs. R. F.). College address: Bucknell University, Lewisburg, Pa. Home address: 139 E. Curtin St., Bellefonte, Pa.
 Pennsylvania Gamma—Dickinson College—Barbara Mulford. College address: Metzger Hall, Carlisle, Pa. Home address: 183 E. Commerce St., Bridgeton, N.J.
 West Virginia Alpha—West Virginia University—Margaret Ann Wilson. College address: 1493 University Ave., Morgantown, W.Va. Home address: Hurricane, W.Va.

GAMMA PROVINCE

D.C. Alpha—George Washington University—Harriet Curry. College address: 3079 Ordway St. N.W., Washington, D.C. Home address: Same.
 Maryland Alpha—Goucher College—Dorothy Plack. College address: Mary Fisher Hall, Towson, Md. Home address: 814 Potomac Ave., Hagerstown, Md.
 Maryland Beta—University of Maryland—Rosemary Holler. College address: Pi Beta Phi House, College Park, Md. Home address: 3708 35th St., N.W., Washington, D.C.
 North Carolina Alpha—University of North Carolina—Betty Lou Cypert. College address: Pi Beta Phi House, Chapel

Hill, N.C. Home address: 5425 Connecticut Ave., N.W., Washington, D.C.

North Carolina Beta—Duke University—Ann Smoot. College address: Box 775, College Station, Durham, N.C. Home address: Seaford, Del.
 South Carolina Alpha—University of South Carolina—Betty McLure. College address: Sims Hall, University of South Carolina. Home address: Jenkins, Ky.
 Virginia Alpha—Randolph-Macon Woman's College—Mary Ellen Phillippy. College address: Box 243, R.M.W.C., Lynchburg, Va. Home address: Fountain Head Hgts., Hagerstown, Md.
 Virginia Gamma—College of William and Mary—Donna Lepper. College address: Pi Beta Phi House, Williamsburg, Va. Home address: 18 Overlook Rd., Hastings-on-Hudson, N.Y.

DELTA PROVINCE

Indiana Alpha—Franklin College—Betty Jo Jones. College address: Dormitory, Franklin College. Home address: 432 Arcadia, Ft. Wayne, Ind.
 Indiana Beta—Indiana University—Jane Williams. College address: Pi Beta Phi House, Bloomington, Ind. Home address: 4747 N. Meridian, Indianapolis, Ind.
 Indiana Gamma—Butler University—Jane Sumner. College address: 6478 College, Indianapolis, Ind. Home address: Owensville, Ind.
 Indiana Delta—Purdue University—Caryl Lofquist. College address: 1012 State St., West Lafayette, Ind. Home address: 422 Madison St., Valparaiso, Ind.
 Indiana Epsilon—DePauw University—Barbara Day. College address: Pi Beta Phi, Greencastle, Ind. Home address: 930 Fairway Dr., Warren, Ohio.
 Michigan Alpha—Hillsdale College—Jeanne Mann. College address: Pi I ta Phi, Hillsdale, Mich. Home address: 14910 Tracey Ave., Detroit 27, Mich.
 Michigan Beta—University of Michigan—Evelyn A. Lough. College address: 836 Tappan, Ann Arbor, Mich. Home address: 66 Farrand, Highland Park, Mich.
 Michigan Gamma—Michigan State College—Kathleen Masson. College address: 101 Woodmere, East Lansing, Mich. Home address: 1102 Tenth, Lorain, Ohio.

EPSILON PROVINCE

Kentucky Alpha—University of Louisville—Virg McCulley. College address: 123 E. Shipp, Louisville, Ky. Home address: 2104 Kenilworth, Louisville, Ky.
 Missouri Alpha—University of Missouri—Mildred Webb. College address: 511 Rollins, Columbia, Mo. Home address: 318 W. 50th St., Kansas City, Mo.
 Missouri Beta—Washington University—Mary Wiederholdt. College address: 6323 Pershing, University City, Mo. Home address: Same.
 Missouri Gamma—Drury College—Suzanne Schellhardt. College address: 2045 Kings Rd., Springfield, Mo. Home address: Same.
 Tennessee Alpha—University of Chattanooga—Mary Faye Raulston. College address: University of Chattanooga, Chattanooga, Tenn. Home address: 101 Sherwood Ave., Chattanooga, Tenn.
 Tennessee Beta—Vanderbilt University—Louise Quayle. College address: McTweir Hall. Home address: 1307 Emory Circle, N.E., Atlanta, Ga.

ZETA PROVINCE

Alabama Alpha—Birmingham-Southern University—Polly Price. College address: 1025 S. 28th Pl., Birmingham, Ala. Home address: Same.
 Florida Alpha—John B. Stetson University—Janet White. College address: 534 N. Adelle Ave., DeLand, Fla. Home address: Same.
 Florida Beta—Florida State College for Women—Theresa Munroe. College address: Pi Beta Phi House, Tallahassee, Fla. Home address: 125 N. Gadsden St., Tallahassee, Fla.

- Florida Gamma—Rollins College—Nonita Dean Questa. College address: Rollins College, Winter Park, Fla. Home address: 2628 Sunset Dr., Tampa, Fla.
 Georgia Alpha—University of Georgia—Vivian Newberry. College address: Pi Beta Phi House, Athens, Ga. Home address: 2160 Ponce de Leon, Atlanta, Ga.

ETA PROVINCE

- Illinois Alpha—Monmouth College—Jean Ferguson. College address: Theta Chi House, Monmouth, Ill. Home address: 909 Michigan, Evanston, Ill.
 Illinois Beta-Delta—Knox College—Elizabeth Wetmore. College address: Grace Stayt House, Galesburg, Ill. Home address: 4820 Wright Terr., Skokie, Ill.
 Illinois Zeta—University of Illinois—Barbara McKinstry. College address: 1005 S. Wright, Champaign, Ill. Home address: 233 Grant, Clarendon Hills, Ill.
 Illinois Epsilon—Northwestern University—Dorothy Barker. College address: 636 Emerson St., Evanston, Ill. Home address: 421 S. Ridgeland, Oak Park, Ill.
 Illinois Eta—James Millikin University—Joan Honicker. College address: 460 S. McClellan, Decatur, Ill. Home address: Same.
 Wisconsin Alpha—University of Wisconsin—Helen Hughes. College address: 233 Langdon St., Madison, Wis. Home address: 3291 N. 46th St., Milwaukee, Wis.
 Wisconsin Beta—Beloit College—Margaret Gensman. College address: Stowell Cottage, Beloit, Wis. Home address: 1129 Grand Ave., Wausau, Wis.
 Wisconsin Gamma—Lawrence College—Gladys Osborne. College address: Russell Sage Hall, Appleton, Wis. Home address: 10307 S. Hamilton, Chicago, Ill.

THETA PROVINCE

- Iowa Alpha—Iowa Wesleyan University—Shirley Wilson. College address: Hershey Hall, Mt. Pleasant, Iowa. Home address: 130 Fishers Rd., Bryn Mawr, Pa.
 Iowa Beta—Simpson College—Jo Ann Hunter. College address: 406 N. Buxton, Indianola, Iowa. Home address: 2363 Rosemead Dr., Hollywood, Ill.
 Iowa Gamma—Iowa State College—Mary Dodds. College address: 208 Ash Ave., Ames, Iowa. Home address: 213 8th, Ames, Iowa.
 Iowa Zeta—University of Iowa—Jane Van Ausdall. College address: 815 E. Washington St., Iowa City, Iowa. Home address: 1722 Woodland, Davenport, Iowa.
 Manitoba Alpha—University of Manitoba—Leslie Laing. College address: Ste. 14 Thelma Apts., Winnipeg, Manitoba, Canada. Home address: Same.
 Minnesota Alpha—University of Minnesota—Dorothy Gallup. College address: 3909 Aldrich Ave., Minneapolis, Minn. Home address: Same.
 North Dakota Alpha—University of North Dakota—Elaine Ferguson. College address: 523 Walnut St., Grand Forks, N.D. Home address: Same.

IOTA PROVINCE

- Colorado Alpha—University of Colorado—Marjorie Vining. College address: 890 11th St., Boulder, Colo. Home address: 2259 Cherry St., Denver, Colo.
 Colorado Beta—University of Denver—Barbara Foulk. College address: 2160 S. Clayton, Denver, Colo. Home address: Same.
 Kansas Alpha—University of Kansas—Edith Marie Darby. College address: 1246 Mississippi, Lawrence, Kan. Home address: 1220 Hoel Plwy, Kansas City, Kan.
 Kansas Beta—Kansas State College—Mary Louise Carl. College address: 505 Denison, Manhattan, Kan. Home address: 429 S. 9th, Salina, Kan.
 Nebraska Beta—University of Nebraska—Patricia Welsh. College address: 426 N. 16th, Lincoln, Neb. Home address: Ogallala, Neb.
 South Dakota Alpha—University of South Dakota—Florence Jacobsen. College address: 515 E. Main, Vermillion, S.D. Home address: Same.

- Wyoming Alpha—University of Wyoming—Eva Jane Peters. College address: Pi Beta Phi House, Laramie, Wyo. Home address: Mead, Colo.

KAPPA PROVINCE

- Arkansas Alpha—University of Arkansas—Jane Thomas. College address: Pi Beta Phi, Fayetteville, Ark. Home address: Beechwood Rd., Fayetteville, Ark.
 Louisiana Alpha—Sophie Newcomb College—Laura Landry. College address: 7014 Zimple St., New Orleans, La. Home address: 1322 Arabella, New Orleans, La.
 Louisiana Beta—Louisiana State University—Martha Ann Alexander. College address: Box 3604 L.S.U., Baton Rouge, La. Home address: Hope, Ark.
 Oklahoma Alpha—University of Oklahoma—Barbara Bass. College address: Pi Beta Phi, Norman, Okla. Home address: 430 S. Hayes, Enid, Okla.
 Oklahoma Beta—Oklahoma A. and M. College—Jane Coffee. College address: 923 College, Stillwater, Okla. Home address: 744 Moses, Cushing, Okla.
 Texas Alpha—University of Texas—Beverly Ann Nash. College address: 1503 Marshall Lane, Austin, Tex. Home address: Same.
 Texas Beta—Southern Methodist University—Joann Morey. College address: 4338 Rawlins, Dallas, Tex. Home address: Same.

LAMBDA PROVINCE

- Alberta Alpha—University of Alberta—Vera Reddekopp. College address: 8905 112th St., Edmonton, Alberta, Canada. Home address: Acme, Alberta, Canada.
 Idaho Alpha—University of Idaho—Zoe Bean. College address: Pi Beta Phi House, Moscow, Idaho. Home address: Weiser, Idaho.
 Montana Alpha—Montana State College—Margaret Birkeland. College address: Quadrangle D, Bozeman, Mont. Home address: Fort Benton, Mont.
 Oregon Alpha—University of Oregon—Nancy Knight. College address: 1518 Kincaid, Eugene, Ore. Home address: 3026 N.E. 22nd, Portland, Ore.
 Oregon Beta—Oregon State College—Janice Oetinger. College address: Pi Beta Phi, Corvallis, Ore. Home address: 2949 N.E. 32nd Pl., Portland, Ore.
 Oregon Gamma—Willamette University—Georgia Hull. College address: 1690 Saginaw, Salem, Ore. Home address: Same.
 Washington Alpha—University of Washington—Bette Horne. College address: 3029 E. 105th, Seattle, Wash. Home address: Same.
 Washington Beta—Washington State College—Ann Robinson. College address: 707 Linden, Pullman, Wash. Home address: 716 Rockwood, Spokane, Wash.

MU PROVINCE

- Arizona Alpha—University of Arizona—Frances McIntyre. College address: 1035 N. Mountain, Tucson, Ariz. Home address: 3402 N. Central, Phoenix, Ariz.
 California Beta—University of California—Vivian Gamble. College address: 2325 Piedmont Ave., Berkeley, Calif. Home address: 22 Piedmont Cr., Piedmont, Calif.
 California Gamma—University of Southern California—Bette Olerich. College address: 647 W. 28th St., Los Angeles 7, Calif. Home address: 345 S. Peck, Beverly Hills, Calif.
 California Delta—University of California at Los Angeles—Leila Longan. College address: 700 Hilgard, Los Angeles, Calif. Home address: 821 N. Roxbury Dr., Beverly Hills, Calif.
 Nevada Alpha—University of Nevada—Florence Gonzales. College address: 869 Sierra St., Reno, Nev. Home address: 948 Ralston St., Reno, Nev.
 Utah Alpha—University of Utah—Marjorie Lee Jarvis. College address: 449 South 13th E., Salt Lake City, Utah. Home address: Same.

CHAPTER LETTERS

EDITED BY CANDACE SECOR ARMSTRONG, Iowa F

ALPHA PROVINCE EAST

NOVA SCOTIA ALPHA—DALHOUSIE UNIVERSITY

Chartered, 1934

Pledge Day, October 23, 1944

The second term at Dalhousie got off to a speedy start with great enthusiasm for winter sports. Basketball has an outstanding record this year. Although Ann Saunderson has had to discontinue her basketball career for this year, due to a sprained ankle, the team has continued its array of victories. The arts and science society presents Josephine Robertson as its president for next year. Joyce Nicholson directed the one act play presented by the arts and science society; Eileen Phinney, Theresa MacLean, Kathleen Whitehouse, and Isabella Wilmot starred in the one act play presented by this chapter; Barbara White played the major female lead in the annual three act play.

Due to difficulties of transportation in wartime Halifax, meetings of the chapter are held at Shirreff Hall. Hall members have endeavored to add attraction to the meetings by the mass production of grilled cheese sandwiches and coffee. Second term rushing was not held this year. The annual chapter dance was March 19.

In February, A F A entertained the Panhellenic members of Dalhousie campus at afternoon tea, when the A F A inspector, Mary Jane Flemmer, was making her annual visit to the chapter. February 25, the annual Panhellenic tea was held, with II B Phi acting as hostess.

PLEGDED: Kathleen Whitehouse, Juniper, N. B.

ISABELL WILMOT

MAINE ALPHA—UNIVERSITY OF MAINE

Chartered, 1920

Dean Lamert S. Corbett, Dean of Men and previously Head of the Department of Animal Industry died February 7.

Dr. Glenn Kendell, Chief of Educational Services for the Immigration and Naturalization Service of the Department of Justice, Philadelphia, Pa., is new Dean of the School of Education.

A new trend on the campus was the Women Vocational Conference held February 20, 21. Miss Florence Jackson was the counsellor.

Among the activities this winter have been the Penny Carnival, Ada Minott helping to decorate for the pirate theme; the Winter Carnival; the Maine Masque production of Moliere's *Imaginary Invalid*, with several pledges working back stage; the basketball games with Phylis Pendleton as a cheer leader; and the Junior Prom, a semi-formal, with the Chapter furnishing lounging facilities for a section of the hall.

January 8, Name Day, was a special day for defense stamp purchasing, honoring all University of Maine men in service and especially those who have won distinction for the services of 1940-1946.

The Chapter's new president is Winona Edminister, a sophomore, and vice-president is Carolyn Corbins, a junior. Treasurer and recording secretary are Phylis Pendleton '47 and Barbara Connors '47 respectively.

Claudia Nibeck graduated in December.

A special effort is being made to know our pledges better. After each formal meeting the pledges come to the chapter room for a fraternity sing and occasional cooky-shine.

The Chapter ranked 3rd in scholarship among the women's fraternities on campus.

On February 17, the Chapter gave a Valentine Tea to which the pledges, alumnae, and mothers of the local girls were invited.

The seniors had an oyster supper and toboggan party at the Maine Outing Club Cabin February 23.

March 5, there will be an inter-women's fraternity meeting. Each fraternity is presenting a skit and several favorite songs. Judith Banton has been elected to O. N.

JUDITH BANTON

VERMONT ALPHA—MIDDLEBURY COLLEGE

Chartered, 1893

Pledge Day, February 12, 1945

Dottie Laux, chapter president, was president of Panhellenic council this year, and Barbara Rupp was the representative on the council.

Five girls were chosen members of the college choir: Elizabeth Carr, Barbara Flink, Marcey Lynn, Betsy Hornaday, and Edith Gordon. Eileen Luz is president of W.A.A., and was recently tapped Mortar Board, and Jane Laux was chosen chairman of the 1946 Cultural Conference.

There were three highlights in the social events of the past semester in which the Pi Phis were prominent. First was the Junior dance, headed by Elizabeth Carr, social chairman of the class. At the annual Winter Carnival, Barbara Shaw, a pledge, won the Women's competition, coming in first in the slalom, downhill, and combined events. Climax of the semester was the Navy weekend and Color ceremony, in which a Pi Phi, Ellen Chalmers, was the winning color girl. Elizabeth Carr was one of her attendants.

Bette Bertschinger was elected marshal of the Junior class which is traditionally one of the highest honors that can come to a junior.

PLEGDED, February 9: They are: Barbara Bedford, Rochester, N.Y.; Beverly Boynton, Tenally, N.J.; Helen Bray, Springfield, Mass.; Camille Buzby, San Juan, Puerto Rico; Sue Cooke, Kansas City, Mo.; Sally Finley, Shaker Heights, Ohio; Helen Hicks, Manhasset, L.I.; N.Y.; Jean Huey, Swarthmore, Pa.; Lorette LaPolice, Northfield, Vt.; Elizabeth Reid, Bedford, Quebec, Canada; Barbara Shaw, Stowe, Vt.; Joan Sherman, Pelham, N.Y.; Joan Spross, Poughkeepsie, N.Y.; and Adele Stemmler, Queens Village, N.Y.; A very long but successful rushing season came to an end last Saturday, February ninth. After pledging in the afternoon the occasion was celebrated with a banquet at the Middlebury Inn.

MARCEY LYNN

VERMONT BETA—UNIVERSITY OF VERMONT

Chartered, 1898

Kake Walk, the University of Vermont's annual winter carnival, took place on the week-end of February 24. In keeping with the new national program for maintenance of morale for the boys abroad part of the Kake Walk program was broadcast overseas to the armed forces. Vermont men all over the world were able to hear the familiar strains of "Cotton Babes," the traditional Kake Walk song, as it played for the final parade of walkers. To add to the enjoyment of the week-end the University of Vermont won the inter-collegiate ski meet at Stowe on February 24 competing with teams from Harvard, M.I.T., Middlebury, and R.P.I.

The chapter had the pleasure of a visit from Mrs. Everett, province president, on the week-end of February 11.

February 21 Vermont B held a coffee hour in honor of Miss Erminie Pollard, the vice-president of the province.

To bring about a closer feeling of fellowship, one of the active-pledge suppers was held March 1 at the house.

Through the work of the Women's Athletic Association, of which Barbara Burnham is president, Mrs. Cook, known as "Nosedive Annie" on slopes in the East and West, has been obtained as an instructor. Mrs. Cook takes students to Stowe for the week-ends and instructs them there.

A lovely little chapel has been completed in the basement of the university's chapel for the use of the three faiths on campus.

The quarter system has been adopted for the University of Vermont and is to go into effect next year. Under this system there will be an eleven week term and will probably mean the two semester system will be replaced by three terms during the school year and a fourth term during the summer.

LOIS EIMER

MASSACHUSETTS ALPHA—BOSTON UNIVERSITY

Chartered, 1896

INITIATED, February 8, 1945: Marilyn Fenton, Mattapan; Jean Freygang, Winchester; Doris Henderson, Waltham; Rita Jagiello, Everett; Linda Ladd, Belmont; Jean McLoughlin, Danvers; Eleanor Mosher, Maine; Lenore Nevin, Newton Highlands; Elsie Perry, Brockton; Elsie Parsons, Waban; Nancy Shaw, Weston; Elizabeth Speight, Springfield.

An informal, candle-light initiation dance was held March 17.

Alice Johnson, senior, was elected to Scarlet Key, Boston University's honorary society.

Dorothy Barron, Hope Collins, Nancy Goulet, and Marilyn Meserve participated in a W.A.A. fashion show.

Betty Ohnemus has been chosen president of the Panhellenic house.

Plans are being made for the building of a new college of liberal arts as soon as war-time conditions permit. Massachusetts A is preparing a skit for the Panhellenic stunt night, the proceeds of which will go into the building fund.

RUSH CAPTAIN: Miss Vasilis Verenis, 39 Portina Road, Brighton, Mass., summer address.

LENORE NEVIN

MASSACHUSETTS BETA—MASSACHUSETTS STATE COLLEGE

Chartered, March 4, 1944

The point system, employed on most college campuses to control extra-curricular activities of the individual students, and at one time in use at Massachusetts State, was recently revived, and reinstated as what would seem to be a permanent feature of the regulations of this college. It is still in the process of being polished, but has met the approval of most students who had looked forward to a "new deal." The system was discussed at a recent meeting of W.S.G.A. which organization is again headed by a $\Pi \Phi$. Anne Tilton, who held the same office during the last term.

If *la guerre* ever comes to a finish, the state will begin to build two new dormitories on campus, it was announced by President Baker March 1. One dormitory will house men, the other women students.

The week-end of February 9 was Winter Carnival. Skiing, skating, dancing, and snow sculpturing were the important events of this traditional winter week-end. In front of the

house, there was a huge mass of snow atop of which was the form of a ski trooper, which feature captured the first prize. At the ball on Saturday night, two members were chosen as members of the Queen's court: Catherine Della and Edith Dover.

The men's fraternities are in the process of being restored at Massachusetts State. It is expected that soon the old and new members and pledges of $\Theta \chi$ will visit their house, the present residence of this chapter, to see just what they can expect when they will be able to take over once again.

MARJORIE FLINT

CONNECTICUT ALPHA—UNIVERSITY OF CONNECTICUT

Chartered, April 10, 1943
Pledge Day, October 31, 1944

INITIATED, February 25, 1945: Edith Andisio, Manchester; Margaret Black, Watertown; Dorothy Dawless, Stamford; Marjorie Demore, East Berlin; Patricia De Wees, Betty Lou Gentry, New Haven; Ruth Fyler, West Simsbury; Wilma Hahn, West Haven; Joyce Hubbell, Woodbridge; Ann Huntington, Southport; Alma Sheehan, New London; Therese Ward, East Port Chester.

The chapter members were entertained by $K \Sigma$ January 14 at the $K \Sigma$ house. Games, group singing, and skits were all part of an enjoyable evening.

February 23, a birthday party was tendered Miss Whitney, librarian emeritus and a Connecticut A patroness. A birthday cake and corsage were presented to the guest of honor by the chapter.

A banquet in honor of the new initiates was held at the Nathan Hale hotel in Willimantic following the ceremony. The cooky-shine was held at the chapter house on February 24 with actives, pledges, and many alumnae present.

Harriet A. May was re-named editor-in-chief of the campus newspaper, and was awarded membership to $\Sigma T I$, the honorary journalistic fraternity. Catherine Fellows was elected head house chairman at an election held earlier in the year.

According to a recent announcement, sixty-three new students enrolled in the university this semester, including twenty-nine veterans.

A Settlement School sale was held for March 19. A religious embassy took place for March 4-6. Guest speakers will lead discussions with the students and will be available for personal interviews.

RUSHING CHAIRMAN: Elizabeth Underwood, 9 Willard Street, Hartford, Conn.

PAULINE ENGELHARDT

ALPHA PROVINCE WEST

NEW YORK ALPHA—SYRACUSE UNIVERSITY

Chartered, 1896

INITIATED, February 17, 1945: Phoebe Pierce, Winthrop, Mass.; Constance Bradley, Deland, Fla.; Faith Avery, Malden, Mass.; Barbara Cleveland, Watertown; Ria Gagas, Oswego; Patricia Filius, Rochester; Ruth Hittinger, Bethlehem, Pa.; Vivian Kingsley, Oneida; Betty Reif, Eggertsville; Patricia Marshall, Bronxville.

New York A was happy to have Mrs. Finger for a three day visit. Many alumnae attended the formal banquet held in her honor. Representatives from other sororities on campus were guests at a formal tea honoring Mrs. Finger. She offered advice and constructive criticism in her conferences with each chapter officer, and stimulated a deeper interest in $\Pi \Phi$ among the pledges.

The snow sculpture of Butch The Burglar won third prize in the annual Winter Carnival contest. Ruth Hittinger and Pat Filius participated in the ice skating review and Connie Cole won second prize in the obstacle race in the Winter Carnival.

Elison Keller has been appointed chairman of the junior prom and many of the members are on the various prom committees.

Jeanne Williams, a junior, was a finalist in the annual contest for Sno-Ball queen.

Connie Cole is a junior guide for this semester. Marjorie Belt and Dorothy Gero are senior guides for next year.

Joan McDermott, Joan Carey, Betty Avery, Peg Adams and Elizabeth Philipp were appointed big chums.

Elizabeth Philipp is running on the slate for junior class secretary and Marjorie Belt is on the managing council of a senior slate for class officers.

Nan Thompson is assistant manager of WAA riding and is running for social chairman of the City Women's Club.

Bibs Bolton is on the sophomore staff of the *Onondagan*,

yearbook. Hilda Bolton modeled a suit which she designed and made at the home economics fashion show.

The girls completed plans for the spring formal which is to be held March 10 at the chapter house. It will be a plantation party with negro mummies as waitresses. A faculty tea is planned for March 18.

LEATRICE HAYNES

NEW YORK GAMMA—ST. LAWRENCE UNIVERSITY

Chartered, 1914

The weekend of January 27 the annual winter carnival was held. The theme of the carnival was "the circus" so this house chose to make its ice statue a snake charmer. The weekend consisted of a basketball game, two dances, and an ice show. Jean Townsend was chosen a member of the queen's court.

February 6 Mrs. Finger, Grand Secretary, visited for a few days. During her stay, a formal coffee was given with the entire faculty invited.

The traditional "moving up day" exercises were held February 10. Jean Johnson was tapped for Kalon, the highest honor a woman can receive on this campus. Alumnae were invited for dinner, and there were many weekend guests for the occasion.

Jane Amer and Monnie DeWitt were elected to *Who's Who Among Students in American Colleges and Universities*. Beverly Georg was elected vice-president of W.S.G.A.

Due to the accelerated program eight Π Beta Phi's graduated February 24.

PLEGDED: Mary Simmons, Brooklyn; Jean Peacock, Antwerp; Jean Massonneau, Brightwaters.

MILDRED WALLIN

NEW YORK DELTA—CORNELL UNIVERSITY

Chartered 1919
Pledge Day, March 4, 1945

INITIATED, November 4, 1944: Barbara Clines, Ithaca, N.Y.; Jane Gregorek, Baltimore, Md.; Phyllis Guterman, Ithaca, N.Y.; Constance Ruderich, Long Island, N.Y.; Roxanne Tanner, Elmira, N.Y.; Elizabeth Wait, Long Island, N.Y.

Following a busy and active term at Cornell, the New York Delta Pi Phis relaxed for a ten day vacation period between terms. This vacation was looked forward to with anticipation throughout the term as the Christmas holidays were not observed due to the accelerated program.

Activities claimed a large part of our time this term, and many honors were won by the actives. Margaret Newell, who was elected president of the junior class, was also elected to Omicron Nu and to Raven and Serpent. Alice Errig was elected to Mortar Board and is serving as vice-president and as editor of *The Quarterly*, a publication of Mortar Board. Martha Mac Guffie is now the president of Aesculapius, and the elected secretary-treasurer of the sophomore class is Shirley Gillis.

Wanda Gasch and Lois Meek both made the Dean's List this term.

The chapter was honored by a visit from Mrs. Carleton Fox, our Province President, on November 27, and one of the main social events of the term was a tea given in her honor.

We were also fortunate to make the acquaintance of Mrs. Lois Snyder Finger, the Grand Secretary, who visited us for two days. During her visit a coffee hour was held on February 4, and university chaperons were invited along with other university officials.

On February 27 an informal vic dance was held for the pledges following a sleigh ride, in place of the usual formal pledge dance which was postponed until spring.

A delayed rushing system was decided upon by the Panhellenic Council, and therefore our rushing parties will begin at the beginning of the spring term. We did, however, have simple rushing parties at the beginning of the term and pledged six girls who were transfers and upper-class women, almost obtaining our quota which was seven pledges.

Graduated in February: Julie Kamerer.

PLEGDED, December 8, 1944: Frances Corbally, Poughkeepsie, N.Y.; Margaret Kelly, Milford, Conn.; Marie Prendergass, New York, N.Y.; Barbara Dwyer, South Orange, N.J.; Frances Foster, Waynesboro, Va.

December 18, 1944: Virginia Lee Baker, Amarillo, Tex.
HARRIET PARSHALL

ONTARIO ALPHA—UNIVERSITY OF TORONTO

Chartered, 1908
Pledge Day, January 18, 1945

Rushing began on January 6 this year and the usual excitement prevailed for two weeks. Each fraternity must keep

to a strict budget and so only simple refreshments were provided. No themes are allowed, but the freshies were entertained by games, singing, and skits. The hard work which the girls put into their parties was amply rewarded on January 18 when the chapter pledged 12 outstanding girls. Nearly all the fraternities filled their respective quotas, and so a successful rushing season is ended for another year.

February 1, Mrs. Ray H. Finger, Grand Secretary, arrived in Toronto for a three day visit. The pledges had lunch with Mrs. Finger at the Granite Club, and the chapter entertained the dean of women and members of other fraternities at tea in the chapter house. The chapter was particularly fortunate in having Mrs. Finger as a visiting officer, for she stimulated new ideals of service and co-operation within the fraternity.

February 16, seventeen of the members spent an eventful week-end skiing at Camp Billy Bear, Huntsville. Skiing conditions were perfect, and no casualties occurred. It was a wonderful opportunity for actives and pledges to become closer friends.

JOCELYN HODGE

ONTARIO BETA—UNIVERSITY OF WESTERN ONTARIO

Chartered, 1934
Pledge Day, February 1, 1945

The Arts Ball, the outstanding social event of the year, was held February 16. The entire decorations, in the form of cartoons, were done by Robin Myrick. Betty Fraser was on the convening committee. Mary Caroline Macdonald was mistress of ceremonies.

Dr. Pleva, professor at the University of Western Ontario, spoke on "City Planning" at the first II B & Phi night, a social gathering for actives and pledges to be held each month. A ten minute inspirational talk about the Fraternity has also been given by a chapter member at each supper meeting.

Marion Kaiser and Betty Fraser have been chosen by the faculty and students for the honour society of the university.

Panhellenic council put on an enjoyable social evening this year, at the end of which each fraternity sang several of its favorite songs. Panhellenic also successfully climaxed Sadie Hawkins week on March 2, with a hard times party. Boys and girls attended appropriately dressed. Chapter members invited friends to an open house for refreshments after the dance.

After pledging, the entire chapter enjoyed a supper party and the evening was concluded with singing of fraternity songs.

PLEGDED: Mary Rutland, Cleveland, Ohio; Margery Andrews, Paula Denney, Mary Geddes, Joyce Jebson, Margaret Jenkins, Nancy Purdom, Doris Shirley, Pauline Struckett, Ann Weldon, Zaida Wheable, Marion Winterbottom, London.

RUSH CAPTAIN: Robin Myrick, 124 Oxford Street, London, Ontario.

JOYCE PORTER

BETA PROVINCE

PENNSYLVANIA BETA—BUCKNELL UNIVERSITY

Chartered, 1895

A new type of victory ship, christened the U.S.S. *Bucknell*, was launched at a Richmond, California, shipyard on February 16. Bucknell University was one of a group of colleges to be honored in this way.

Dr. Walter Hansen, president of Gettysburg College, was the speaker at the mid-year commencement, on February 24. Helen Grim and Karin Nelson, two of the graduates, were initiated into Phi Beta Kappa on that day. Mary Elizabeth and Phoebe Follmer sang at graduation.

The pledges of the six campus sororities were presented at a combined sorority dance, called "Cupid's Ball," on February 3, which was sponsored by Panhellenic.

Patricia Whittam was initiated as president of Panhellenic and Nancy Woehling was given a Panhellenic key for two years' service on the council.

The Artist Course committee brought the Trapp Family Singers, conducted by Dr. Franz Wasner, to the campus for a concert in January. The Don Cossack Chorus returned for its third appearance on the campus on March 7.

The Women's Athletic Association, at its annual banquet, presented awards to Marcia Beatty, Helen Grim, Constance Dent, Karin Nelson, and Patricia Whittam.

At Senior Chapel on February 14, one of the speakers was Helen Grim. Senior Marshal was Karin Nelson, and

class president Nancy Woehling presided. Phoebe and Mary Elizabeth Follmer sang.

ELEANOR GOLIGHTLY

PENNSYLVANIA GAMMA—DICKINSON COLLEGE

Chartered, 1903
Pledge Day, February 12, 1945

INITIATED, February 19, 1945: Marian Chappel, New York, N.Y.; Nancy Coughlin, Forty-Fort; Barbara Dale, Curwensville; Shirley English, Ocean City, Md.; Virginia Fisher, Lebanon; Dorothy Mathews, Bala-Cynwyd; Fay Reaser, York; Virginia Rickenbach, Harrisburg; Paige Shearer, Carlisle; Regina Vath, Lititz; Mary Jean Walter, Mamaroneck, N.Y.

A cooky-shine was held in the rooms Sunday, February 18, the eve of initiation. After initiation the newly organized Carlisle Alumnae Club entertained the chapter at dinner.

Nancy Schnell, Matilda Chubb, and Katherine Knipe were initiated into T Delta II, honorary dramatic fraternity. Matilda was then elected treasurer of that organization.

Members of Pennsylvania I have been active in the Little Theatre this year. Molly Ritter was recently elected secretary and Matilda Chubb, treasurer. A series of plays will be pre-

sented this semester in which $\Pi \Phi s$ have roles. Three of the productions are under the direction of actives.

Nancy Schnell and Joy Cameron were elected to the dormitory executive council, which is the women's student government on campus.

The annual women's fraternity basketball tournament was held in February, and Pennsylvania Γ reached the finals, but was defeated by Z T A.

Alma Anderson, Ann Gates, and Barbara Mulford were chosen by the student body for the campus beauty section of the *Microcosm*, college year book. The work on that publication is under way, and editor Barbara Mulford promises to have it out in May.

Plans are being made for the all-college carnival which will be held in March. The highlight of the evening will be skits presented by each of the four women's fraternities.

PLEGDED: Sally Gascoigne, Rye, N.Y.
RUSH CAPTAIN: Barbara Mulford, 183 E. Commerce St., Bridgton, N.J.

LOUISE CHARLEY

OHIO ALPHA—OHIO UNIVERSITY

Chartered, 1889

Pledge Day, October 2, 1944

INITIATED, February 17, 1945: Sally Armstrong, Patricia Connor, Sally Link, Athens; Jeanne Hall, Joanne Hall, Wheeling, W.Va.; Carol Kibler, Cleveland; Norma Lynsky, Lakewood; Mary Ann Mennal, Worthington; Marjorie Mercer, Akron; Jo Ann Sidner, Conneaut Lake, Pa.; Peggy Sheard, Oxford; Shirley Shenberger, Ashland; Melba Jo Yates, Clarksburg, W.Va.

A reception for Dr. John C. Baker, new president of Ohio University, was held March 4. Ruth Ann Grover was general chairman of this affair.

Joan Galbreath is making plans for a traditions party sponsored by Panhellenic.

Peggy Sheard was pledged to A A Δ , national freshman honorary society, Hattie Lou Grones and Corrine Van Dame were initiated into Footlighters, national dramatic honorary.

All of the initiates are participating in the annual pep follies presentation.

Ohio A and B Θ II sponsored a band concert February 7. The annual coed prom was held March 24.

Jean Fisher was elected secretary of the sociology club.

PLEGDED, February 22: Anne Maccombs, Athens.

RUSH CAPTAIN: Virginia Stansbury, college and home address: 35 Richland Avenue, Athens, Ohio.

ARLINE MARQUARDT

OHIO BETA—OHIO STATE UNIVERSITY

Chartered, 1894

INITIATED, November 3, 1944: Marilyn Singer Davis, Springfield; Martha Moore, Portsmouth; Nancy Nagel, Toledo; Gloria Fuller, Cincinnati; Frances Frost Robbins, Chicago, Ill.; Patricia Bazler, Jane Guthrie, Ann Williams, Barbara Brown, Columbus.

INITIATED, February 2, 1945: Mary Douglass Fundaburk, Luverne, Ala.; Ellen Talbot, New Port Rickey, Fla.; Jane White, Springfield; Joan Lane, Kansas City, Mo.; Nancy Benner, McArthur.

For the second consecutive year Ohio B was awarded the silver urn for achieving the highest chapter scholarship record on campus at the fall Panhellenic scholarship banquet. The chapter average was .08 of a point below a "B" average.

Last fall the chapter won all the homecoming decoration trophies. It received first place in the poster contest, the sorority house decoration contest, and the all-campus house decoration contest.

Ann Williams was chairman of the Student War Loan Drive which topped the expected goal. Many members are engaged in part-time campus employment, nurses' aide work, and other war service activities.

"Who's the Pretty Girl with the Arrow?" sung to the tune of "Smile Awhile" with original words by Roberta Stoltz, adds an effective touch to serenades and rushing parties.

Elaine Judy was chosen co-chairman of Mirrors and Mid-Mirrors. Patsy Conaway was elected secretary of the Woman's Self-Government Association. Chairman of the sophomore prom in April will be Eleanor Ott.

Marianna Terrell and Virginia Adams became members of beauty queen courts. Marianna was chosen for the Makio Queen Court, and Virginia was chosen for the Cinderella Queen Court.

"Big Sisters" were honored by the pledges at a surprise Valentine party complete with heart-shaped decorations and favors.

PLEGDED, November 13, 1944: Ruth Gladden, Plainfield, N.J.

PLEGDED, January 15, 1945: Virginia Adams, East Palestine.

PLEGDED, February 5, 1945, Marjorie Patton, Columbus.

RUSH CAPTAIN: Patricia Weir, 76 Northmoor Place, Columbus.

MARILYN MESSNER

OHIO DELTA—OHIO WESLEYAN UNIVERSITY

Chartered, 1925

Pledge Day, December 5, 1944

INITIATED, March 24, 1945: Harriet Billman, Dayton; Jayne Bodenbender, Kenmore, N.Y.; Marjorie Burke, Mary Jean Fauver, Lorain; Barbara Elson, Steubenville; Eleanor Gilchrist, St. Albans, W.Va.; Peggy Jo Gordon, Louisville, Ky.; Peggy Keller, North Lawrence; Kathleen Kennedy, Lockport, N.Y.; Jeanne Marie Lemal, Scotch Plains, N.J.; Janet Manton, Tenafly, N.J.; Margaret Pickett, Bombay, India; Anne Pierce, Dayton; Janice Pocock, Massillon; Phyllis Steward, Cincinnati.

Registration for the second semester was held March 6. This was a day later than usual to comply with a government request to refrain from travelling over the weekends. The remaining V-12 trainees on campus now number 200 who will remain until the end of this semester. It is expected that next fall Wesleyan will return to its pre-war schedule and open in September. Women will again occupy Stuyvesant Hall, which has been the navy "ship" for the past two years.

The entire campus plunged wholeheartedly into a program of vocational guidance for the week of March 12-17. Chapel speakers and evening discussion groups dealt with: social work, music, business, radio and dramatics, library work, public affairs, home economics, engineering, physical education, personnel, education, and journalism.

Dorothy Buck, mezzo soprano, presented her senior voice recital March 11. Marjorie Good was elected to $\Phi \beta \kappa$ and Dorothy Buck was capped for Mortar Board. Eleanor Marsh is a new member of the Y.W.C.A. cabinet as music leader, and Janet Rasor is representing Ohio Wesleyan in a state poetry contest at Wittenburg College this month. Plans are already well under way for Monnet Day, annual Mother's Day celebration, to be held the first weekend in May.

PEGGY PHILSON

WEST VIRGINIA ALPHA—WEST VIRGINIA UNIVERSITY

Chartered, 1918

West Virginia A walked off with top honors at the annual intramural swimming meet, with teams from all sororities and women's dormitories competing. Patty Shellenberger Carew placed first in the racing back and Trudgeon crawl for form, second in the forty-yard free style; Dorothy Walker, second in the breast stroke for form. Martha Marsh, Patty Carew, and Dorothy Walker took first place in the novelty relay. As a result, the Pi Phi's were named winners of the entire competition.

The chapter also reigns as badminton champion for this year, with Tommye Hill and Dorothy Walker taking that event.

As for the war effort, the girls are rolling bandages several hours each week and doing Nurses' Aide work at the local hospital. Dorothy Walker, Peggy Hays, Martha Marsh, and Patty Carew were among twelve students who completed a two-week first-aid and swimming course conducted by the Red Cross. They are now qualified instructors in seven branches of training.

The entire chapter collected approximately \$113 for the "March of Dimes" fund, during the intermission of a recent basketball game.

Mary Elin Duncan, Nancy Wooster, and Helen Rae Eddins have the major roles in the forthcoming University production "Guest in The House," and Carolyn Eberly a minor one.

We were very proud when grades came out to learn that all actives and all pledges made their average or better. The active average was approximately 2.00 out of a possible 3.00, and the pledge average, 1.5.

Three of our girls have returned to school this semester—Adris Hume, Emmy Sturken, and Patty Carew. Patty left early in the last semester to be married.

Tommye Hill has been selected for *Who's Who Among Students in Universities and Colleges*, and Sallie Smith was initiated into K T A, national journalism honorary equivalent to $\Phi \beta \kappa$ in other fields of study. Carolyn Eberly is a new member of Orchesis, national dance honorary, while Dee Anne Bonsib was chosen for Le Circle Français, national French honorary.

An all-student Talent Show, sponsored by the Student

Council, was presented through the efforts of Pat Boyle as acting chairman. All the Greeks and girls' and boys' dormitories entered with skits, dances, specialties, and musical numbers. Patty Carew and Mary Elin Duncan performed with a modern dance, "Symphony in Blue."

The chapter house was the scene of the Panhellenic tea, March 9. Arrangements were made by Kathleen Coleman, social chairman.

The girls had their chance to reverse the tables on the men at the traditional "Goldiggers' Ball." Much in the "Sadie Hawkins" manner they acted as escorts for the evening, even to sending of corsages of every description and kind. Then came the Men's Panhellenic dance, sponsored by the Interfraternity Council, the Mortar Board ball, and the Women's Panhellenic dance.

SALLIE SMITH

GAMMA PROVINCE

MARYLAND ALPHA—UNIVERSITY OF MARYLAND

INITIATED, February 21, 1945: Janet Burks, Sullivan's Island, S.C.; Barbara Cunningham, Rahway, N.J.; Polly Dortch, Scott, Ark.; Janet Fritz, Dubuque, Iowa; Elizabeth Harman, Jean Knox, Baltimore, Md.; Polly MacKerracher, San Francisco, Calif.; Peggy Mackie, Altoona, Pa.; Katherine McLennan, Charlottesville, Va.; Ellen Roberts, Downingtown, Pa.; Shirley Sanderson, Portsmouth, N.H.; Nancy Stover, Washington, D.C.; Margaret Sutherland, Atlanta, Ga.; Jacynth Thompson, Belmont, Mass.; Suzanne Willson, Albany, Ga.; Shirley Winters, St. Davids, Pa.; Mary Louise Wise, Baltimore, Md.

Maryland A is proud to announce that for the fourth term in succession it is holding the Panhellenic Scholarship Cup. The chapter is hoping to continue this record by maintaining their scholastic average.

Eleanor Gilbert was chairman this term of the Athletic Association Vaudeville Show, an inter-dormitory skit contest with faculty judges selecting the winner by its originality, performance, and participation. The winner was Goucher House under the chairmanship of Barbara Myers. The Sophomore class under song-leader Eleanor Gilbert won at Sing Song, inter-class song competition.

BARBARA MYERS

MARYLAND BETA—MARYLAND UNIVERSITY

Pledge Day, October 31, 1944

INITIATED, December 8, 1944: Margaret Randall, Sallie Foster.

INITIATED, February 3, 1945: Mara Coffey, Rosemary Holler, Corinne Young, Betty Rush, Page Waite, Sally Huebl, Jean Martin, Jean Marie Cory, Yvonne Britt, Marjorie Frederick, Helen L. Williams, Jean Smith, Nancy Taylor, Janice Trimmer.

The pledge class proved its originality at the university war bond rally. A booth adorned with wine and blue sold war stamps. "Shot" glasses of water to throw at a lighted candle held in the mouth of a Maryland B were the weapons. The reward for extinguishing the candle was a lolly-pop. The booth sold many war stamps and received many favorable comments.

In December the pledges entertained the actives by giving a Christmas party. They gave skits and presented their "Mothers" with Christmas gifts. Caroling followed.

A million and one half dollars were presented to the University of Maryland by Glenn L. Martin, Baltimore airplane manufacturer. The money is to be used for instruction and research in aeronautics.

Mrs. Warren T. Smith arrived in February and won the heart of Maryland B. A reception was held for Mrs. Smith and the new house-mother, Mrs. R. B. Lynch, February 18. The entire chapter felt greatly benefited by Mrs. Smith's visit.

An exchange Valentine dance with ΣN was arranged by Sallie Foster. A dance of this type is new to Maryland. Other sororities have taken note.

Rushing has been halted until the beginning of the spring quarter when the chapter expects to resume its activities.

PLEGGED, February 12, 1945: Jackie Lee Hastings, Elizabeth Eppley.

HELEN L. WILLIAMS

DISTRICT OF COLUMBIA ALPHA—GEORGE WASHINGTON UNIVERSITY

Chartered, 1889

Pledge Day, February 15, 1945

INITIATED, February 15, 1945: Barbara Borrer, Frances Cogswell, Roberta Grigsby, Arlington, Va.; Georgina Hammond, Anne Mitchell, Alexandria, Va.; Betty Lee Wilson, Annapolis, Md.; Jean Pritchard, Chevy Chase, Md.; Betty Munson, Muncie, Ind.; Jill Medby, Rockville, Md.; Dorothy Colclough, Virginia Cooper, Anne Dabney, Mary Dickson, Sallie Fort, Suzanne McHugh, Julia Hildebrandt, Jacqueline

Perry, Anne Plowman, Mary Anne Schindler, Virginia Sumnerlin, Washington, D.C.

War activities at George Washington University play a large part in campus life. The college organization for general service has sponsored blood donations, bandage rolling, nurses' aides, and student nurses, in all of which the members of District of Columbia A are taking an active part.

Betty Dawson has been selected for membership in $\Phi B K$, and Elizabeth Wells has been tapped for $\Pi \Delta E$.

Members of the chapter who hold important offices in activities are Mary Ring Young, president of $\Pi \Delta E$ and of the Wesley Club; Anne Workman Bigge, president of the religious council and of the Baptist Student Union, Jane Lingo, president of the intersorority athletic board and vice-president of the French club. There are seven chapter members on the staff of the *Cherry Tree* this year, and several members have found it worthwhile and interesting to serve as student assistants to professors in their major fields of study.

Betty Lou Trowbridge has been selected to sing the leading role in the Cue and Curtain production of "Roberta," which will open in March at the new university auditorium.

The annual drive to raise funds for a Women's Activities Building, to be constructed after the war, was made competitive this winter, and District of Columbia A raised the third largest amount of money among organized groups at the university.

Since George Washington University has not been participating in intercollegiate sports, there has been more interest than usual in class sports, and a number of the chapter members have played on their class teams in basketball and volleyball.

The chapter gave a tea on February 20, to which members of the alumnae club and representatives of other women's fraternities were invited, to meet Mrs. Warren T. Smith.

Patsy Blickensderfer, Oklahoma A, was affiliated March 5. RUSH CAPTAIN: Harriet Curry, 3079 Ordway Street, N.W., Washington, D.C.

PLEGGED: Edith Cunningham and Harriet Garmon, Arlington, Va.

HELEN WHEELER

VIRGINIA ALPHA—RANDOLPH-MACON WOMAN'S COLLEGE

Chartered, 1913

INITIATED, February 17 and 18: Nancy Deane, N.Y.; Margaret Fisher, Md.; Marion Longnecker, Texas; Helen Renfro, S.C.; Polly Robbins, Texas; Marie Scott, Ark.; Nancy Tucker, N.J.; Margaret Bridwell, Jere Bunn, Texas; Rachel DeBlieux, La.; Roberta Doggett, Tenn.; Patricia Gwyn, N.C.; Mildred Keller, Ill.; Margaret McComas, W.Va.; Betty Ross McMillan, Joyce Redner, Mich.; Virginia Shaw, Ark.; Muralyn Spake, Kan.; Anne Strauff, Md.

On Friday before initiation, the pledges gave the actives a party and entertained them with a skit. There was a cookie-shine on Sunday after initiation at which the new initiates sang songs which they had written.

March 1, Margaret Munson, Texas, was pledged.

On Valentine's Day the members of May Court were announced. The following will be in May Court: Virginia Marriot, Martha Lee Reams, Mary Ellen Phillippy, Florence Mitchell, and Florence Leachman. Florence Mitchell has been recently brought out in two secret societies, Am Sam and Pi.

Shirley Strickland has been elected the chairman of the senior play. Robert Doggett, a new initiate, was elected secretary of the Y.W.C.A.

The following seniors were on the Dean's List for the first semester: Thyrsa Becker, Betty Lou Long, Patricia Pearson, and Betty Sue Tennyson.

BETTY TUCKER

VIRGINIA GAMMA—COLLEGE OF WILLIAM AND MARY

Chartered, 1743

INITIATED March 18 are: Ann Atkinson, Sara Jo Barnett, Betty Black, Helen Borgstrom, Jane Clark Cheshire, Basie

Crumpler, Betty Dicks, Jean Dukes, Winifred Edmunds, Ann Geoghegan, Mary Goodrich, Betty Grimes, Dot Gustafson, Natalie Harrison, Ann Hancock, Chuch Henry, Anne Holmes, Lou Hull, Anne Johnson, Martha Mallary, Meadie Montgomery, Nancy McClendon, Jane McCrae, Marilyn McCrae, Nicky Nicol, Ida Prince, Beezie Russel, Jane Shively, Betty Strickland, Florence Taylor, Mona Turner, Mary Widener, Shroy Langue, Hilda Frances Lawrence, Phillis Hon and Marguerite Emmert.

INITIATED, February 20, 1945: Mary Elford, Shirrell, N.Y.; Sara Fowlkes, Richmond, Va.; Mary Gray, St. Petersburg, Fla.; Joan Hickey, Winstead, Conn.; Joan Kellew, Brookline, Mass.; Sylvia Lagerholm, Attleboro, Mass.; Jean McLeod, Philadelphia, Pa.; Shirley Sprague, Shaker Heights, Ohio; Nell Springer, Norfolk, Va.; Sunny Sunstrom, Great Neck, N.Y.; Marge Wedge, Wynnewood, Pa.; and Priscilla Whelan, Great Neck, N.Y.

The Friday after initiation, February 23, a banquet was held in the Game Room at the Lodge honoring the new initiates. The impromptu entertainment made the function a great success. Each new initiate wrote a Pi Phi song and presented it as part of the entertainment.

On February 14 a song contest was held among the sororities for the most original song about the college. The tune "East of the Sun" was used with words written by Jeanne Lamb, Virginia Gamma took third place.

We were very happy to entertain Mrs. Warren Smith, Grand Vice-President, who visited us in February. Friday Mrs. Smith went on a tour of the restoration. That evening the alumnae gave a reception for her and the whole chapter attended. All day Friday and Saturday she had conferences with all the officers. Friday evening after the reception we had a fraternity meeting at which time Mrs. Smith talked to the whole chapter. On Saturday after her conference was finished, Mrs. Smith dined at the Travis House. Later that evening she met with the alumnae advisory board.

BETTY LAWSON

NORTH CAROLINA ALPHA—UNIVERSITY OF NORTH CAROLINA

Chartered, 1943

Examinations, spring holidays, initiation and elections have kept the North Carolina Alphas busy for the past few months. To begin with almost all of our pledges made their grades so immediately after our holidays we had initiation.

After a midnight feast the pledges spent Saturday night in the sorority house. Initiation ceremony was performed Sunday morning. Then we had a buffet luncheon for both the old and new Pi Phis.

On March 22 at our Initiation Banquet Hilda Frances Lawrence won the scholarship award and Meadie Montgomery was named the most outstanding pledge. At our meeting on March 28 Meadie was elected president of our chapter for next year with Betty Strickland, Sara Jo Barnett, Marzie Pullen, Chuch Henry and Snookie Phipps winning the other top offices.

On campus the new Pi Phis are distinguishing themselves

also. Ida Prince is representative to legislature for next year and Betty Grimes will be president of Panhellenic Council.

HENRIETTE HAMPTON

SOUTH CAROLINA ALPHA—UNIVERSITY OF SOUTH CAROLINA

Chartered, 1931

Pledge Day, January 25, 1945

INITIATED, February 13, 1945: Virginia McDuffie, Columbia; Ethel Ann Seideman, Ethel Love Seideman, Charleston; Virginia Williams, Lancaster; Nell Mayer, Strother; Helen (Jill) Lane, Flat Rock, N.C.; Vivian Jones, Westchester, Pa.

The most discussed topic on campus during the past semester was the proposed moving of the university to a new site. The final decision, however, was that it would be more practical to build and remodel so as to preserve the landmarks and traditions of the university.

January 20 the seven sororities on campus moved into Coker College, the new Panhellenic House. Instead of the former off campus rooms, each sorority has two rooms in this house.

In early February, South Carolina A enjoyed having the Grand Vice-President, Ruth Barrett Smith, for a visit. During her short stay a house warming was given by the Columbia Alumnae Club in the new Coker College rooms.

The university annual, *Garnet and Black*, has announced the 1945 edition beauty section. Edna Hill Haynes, Patricia Patrick, Betty McLure, and Barbara Brown are the South Carolina A representatives.

To raise money for the McKissick Memorial Fund, $\Pi \Phi \Phi$ and $\Delta \Delta \Delta$ are going to repeat their football game of a few years back. The girls will don uniforms and carry the ball in true gridiron fashion. Instead of water boys, "powder girls" will be used and the coeds will have naval training students for their sponsors.

January 27 the chapter gave its new pledges a dance in the Women's Club House. A university band furnished the music and all fraternities on the campus were invited.

South Carolina A's recent initiation presented a unique situation. Mrs. Ethel Ann McLure Seideman was initiated with her daughter, Ethel Love. Mrs. Seideman was a member of $\Gamma \Sigma$, the local sorority which became $\Pi \Phi \Phi$, and was entitled to be initiated at any time. Her initiation with her daughter was most impressive.

The chapter has taken on a most interesting U.S.O. project. Every other Sunday night ten of the girls go to the U.S.O. in the native costume of one of the Allied Nations. A motion picture of the country is shown and native food is served. The girls prepare the food, tack up posters, serve as ushers, and entertain the soldiers.

PLEGDED: Marian Kaminski, Charleston; Mary Lee Posten, Florence; Cary Guthrie, Camden; Betty Boykin, Columbia; Elizabeth Norton, Marion; Doris Alston, Littleton, N.C.; Jane Church, Arlington, Va.; Dorothy Edmunds, Tavares, Fla.

RUSHING CHAIRMAN: Betty McLure, Jenkins, Ky.

BARBARA BROWN

DELTA PROVINCE

MICHIGAN ALPHA—HILLSDALE COLLEGE

Chartered, 1887

Pledge Day, February 16, 1945

INITIATED, February 10, 1945: Barbara Aldrighetti, Constance Fillmore, Maryrose Kearsley, "Model Pledge," Patricia Peterson, Lois Weaver, Detroit; Guila Benner, Chicago, Ill.; Barbara Boughner, Birmingham; Ruth Irish, Evanston, Ill.; Sarah Vaughn, Lansing; Barbara Webb, Grosse Pointe; Marjorie Weidler, Milwaukee, Wis.

February 5, marked the opening of the new spring semester on Hillsdale's campus. The active membership was decreased in size by two, as Nancy Christman and Irma June Schmidt left for other colleges.

Eight excited members of the chapter journeyed to East Lansing, and Michigan State College, to participate in the installation of Michigan Γ , and the initiation of thirty-eight new members. Those girls who were present at the ceremonies on February 17, were: Maryrose Kearsley, Ruth Irish, Sarah Vaughn, Marjorie Weidler, Lois and Phyllis Weaver, Barbara Boughner, and Norma Chambers.

Although the chapter did not win the coveted Mardi Gras Cup, awarded to the group which presents the most outstanding skit, it did get a great deal of enjoyment in writing and

producing a colorful travelogue which was presented on February 24.

Pledges and actives alike were entertained at a $\Pi \Phi \Phi$ night held March 3, in the house. All enjoyed themselves tremendously by singing fraternity and popular songs, and partaking of refreshments served before a cozy fire.

The campus is glad to welcome the return of A T O, which has remained inactive for several years because of war conditions.

A 100% support of the Red Cross Drive was offered by each member, both actives and pledges.

PLEGDED: Margaret Barr, Fayette Brown, Irene Kydon, Marjorie Stieler, Detroit; Ruth Johnson, Ann Arbor; Carol Parsons, Battle Creek; Virginia Schaefer, Hillsdale.

RUSH CHAIRMAN: Jeanne Mann, 14910 Tracey, Detroit 27, Phyllis Weaver

MICHIGAN BETA—UNIVERSITY OF MICHIGAN STATE COLLEGE

Chartered, 1888

Pledge Day, April 2, 1945

Dona Guimaraes was chosen chairman of costumes and Betsy Perry is chairman of publicity for this year's junior

girls' play which will be given in late spring. Every junior in the chapter plans on taking part in this junior project, the returns from which will go toward the war effort.

The sophomore project since the war began has been volunteer work at University and St. Joseph's Hospitals. This year, however, they were given permission to also present Soph Cabaret which in former years was comprised of a weekend of activities sponsored by the sophomores. Ann Robinson has been named assistant chairman of Soph Cabaret and Betty Pritchard is chairman of programs.

A very worthwhile evening was enjoyed by all the members at the bi-annual faculty dinner given in January at the chapter house.

Panhellenic and the men's union have been coordinating to set up an acquaintance bureau on campus. This gives the new service men on campus a chance to meet the coeds, Carol Anderson was appointed head of the bureau by Panhellenic.

Naomi Miller was elected president of Scroll, honorary society for senior sorority women.

Anne Louise Stanton was the only $\Pi B \Phi$ graduating in February.

The chapter was disappointed that they could not witness the installation of $\Pi \Phi \Gamma$ as an active chapter in $\Pi B \Phi$, but final exams interfered. Kay Best was the official Michigan B delegate. Mary Cochran also attended.

Rushing did not begin until March 9 and lasted three weeks. This plan enables the freshmen to make their grades before they sign up for rushing.

RUSH CAPTAIN: Evelyn Lough, 66 Barrand, Highland Park, Mich.

CAROL J. WATT

MICHIGAN GAMMA—MICHIGAN STATE COLLEGE

Chartered, February 17, 1945

Pledge Day, February 16

With the thrills and excitement of installation still in the air, Michigan Gammas are just beginning to settle down to normal living. It is not easy to forget the charm and inspiration brought by Miss Onken or the kindness of the alumnae and girls of Delta Province who made installation a reality. The chapter is also very grateful to the many active chapters and alumnae groups who sent congratulations and gifts.

Immediately following installation the group participated in a Panhellenic exchange dinner at which time each of the fourteen women's fraternities on campus entertained officers representing all the other chapters. Defense representatives were guests at the $\Pi B \Phi$ house. Exchange dinners are popular on the campus and the chapter enjoyed another with the Thetas on February 27.

As winter term neared an end, the chapter turned its thoughts to scholarship in hopes of maintaining the highest Greek standing on campus as it had done the previous two terms. In the scholastic field two juniors have distinguished themselves. Barbara James, new president of the chapter, is an active member of $\Sigma X \Gamma$, women's chemistry society, while June Wilkinson was initiated into $O N$, national home economics honorary. Fall term Mary Jean Thomas became a member of $\Phi K \Phi$.

The chapter held its winter term party on March 3. It was decided that the dance be informal, and informal it was indeed. Dates appeared in everything from dress suits to jeans as they had been instructed to come; they were met by women in equally contrasting attire.

Early in March, sophomore Jean Hartline was crowned queen of the "Medicine Ball," annual veterinarian dance.

RUSH CHAIRMAN: Kathleen Masson, 1102 Tenth, Lorain, Ohio.

JUNE WILKINSON

INDIANA ALPHA—FRANKLIN COLLEGE

Chartered, 1888

Pledge Day, February 24, 1945

INITIATED, February 10, 1945: Jane Randolph, Hammond, Ind.

Each year, the men of Franklin College elect three queens. $\Pi B \Phi$ Beta This consider it a feather in their caps that the queens for 1944-1945 are all Indiana Alphas. Joan Wagoner, sophomore, reigned as basketball queen, February 16, at a mixer honoring the members of the team; Jane Randolph will be enthroned at the Junior Prom April 24; Connie Andrews will be May queen at the annual May Day Festivities. In the May Queen court are Joan Ritchey, Mary Gene Wiesman,

Lee Detmer, and Kay Hampton. Only one member of this court was non- $\Pi B \Phi$.

February 24 the pledges proved able P. T. Barnums at their circus dance for the actives. Held at the Hillview Country Club, the guests entered through the mouth of a large clown who took the place of a doorway. Pink lemonade, peanuts, circus horses completed the picture. March 24 the pledges sponsored a "Hard Times" dance. Clothes to match the occasion were the style of the evening.

Alpha, campus honorary comparable to $\Phi B K$, elected only one member this year, Lee Detmer. Lee was also tapped for Gold Quill, Franklin's counterpart to Mortar Board, and Theta Alpha Phi, dramatics honorary. Heading $A \Phi \Gamma$, journalism fraternity, is Joan Ritchey assisted by Jo Pruitt and Kay Hampton, first and second vice-presidents. Secretary for the junior class is Gene McCurry. Joan Ritchey is editor-in-chief of the 1945 Almanack with Connie Andrews advertising manager, and Lee Detmer, layout editor.

Ellen Spencer had a leading role in "Wet Paint," all-campus dramatics production, while several other $\Pi B \Phi$ Beta This served as crew heads.

PLEGGED, February 24, 1945: Janice Kreig, Franklin, BARBARA WARE

INDIANA BETA—INDIANA UNIVERSITY

Chartered, 1893

Pledge Day, January 9, 1945

INITIATED, February 9, 1945: Eleanor DuBois, Warsaw; Nancy Fishering, Ft. Wayne; Virginia Reese, Indianapolis; Mary Moffett Inglis, Madison; Nancy Foster, Oxford, Ohio; Anne Pope, Gloria Groff, Indianapolis; Margaret Kuntz, Ft. Wayne; Barbara Davis, Muncie; Carolyn Shanafelt, South Bend; Carolyn Taylor, Hammond; Sara Lee Kramer, Parker; Patricia Pesch, Plymouth; Lenore Sexson, Indianapolis; Kathryn Cookson, Bloomington; Jean Ann Heidenreich, Indianapolis; Norma Jo Hansen, Wanda Zellar, Pamela Cagle, Bloomington.

Eleanor DuBois was awarded the freshman scholarship cup, and Pamela Cagle received the freshman bracelet. Charlotte Kupferer, senior, received the scholarship Arrow given to the girl in the chapter having the highest grades, and the coat of arms was awarded to Macia McVaugh for the most improvement in scholarship.

During the semester the chapter had open house for $K \Sigma$, $\Phi \Gamma \Delta$, ΣN , ΣX , $B \Theta \Pi$, $\Sigma A E$, and $\Phi \Gamma \Delta$ and Acacia had open house for this chapter.

Eleanor DuBois and Virginia Reese were chosen for $A A \Delta$, a freshman scholastic honorary. Charlotte Kupferer was elected to $\Phi A \Theta$, education honorary, and chairman of Siwash, a senior class office. Mary Ann Sexson organized the bowling club this semester and was elected president. Mary Hochmeister was elected secretary and Pamela Cagle treasurer of the club. Anne Pope was appointed freshman class director and Barbara Wilkins junior class director. Jean Maney is a representative on student council. House representative to W.A.A. is Mary Ellen Barrett.

Jane Williams, Lois Winn, and Norma Jo Hanson were in the *Arbutus* beauty contest. Jane and Lois were among the last twenty-five *Arbutus* beauties.

There was a fraternity and sorority sing March 2. The chapter sang "Sweet and Lovely."

A rush week-end was held with a dance April 7. PLEGGED, January 9, 1945: Elizabeth Armstrong, Bedford; Anne Perkins, Chicago, Ill.

PATRICIA SEIBEL

INDIANA GAMMA—BUTLER UNIVERSITY

Chartered, 1897

Many activities curtailed due to the war, have been renewed. Basketball has again taken the limelight in Butler's sports. Shirley Stonebraker and Marion Stewart, pledges, were chosen as cheerleaders.

Betty Ann Evard was elected by the freshmen to reign as queen at the Freshman Rose Dance in January.

Marilyn Behmyer has been chosen as editor-in-chief of the *Butler Collegian*. Margaret Malan is city editor, Margaret Dinkelaker is exchange editor, and Betty Jean Brown and Margaret Sullivan are reporters.

The annual sophomore cotillion was held February 25. Among those in the queen's court was Patricia Sharick.

The sophomore class held a party for the rest of the chapter March 16.

Ann Gill was Indiana Γ 's representative at the installation of Michigan, February 18.

Betty Parkins, serving for Clyde Holder, attended the meeting of chapter presidents at Detroit, Mich.

GRADUATED: Beth Henderson Elliott, Clyde Holder, Laura Hart, Martha Hart, Betty Baumgartel.

PLEGGED: Irene Sims, Shirley Loucks.

RUSH CHAIRMAN: Janie Sumner, 6478 College Ave., Indianapolis, Ind.

JANE McCLURE

INDIANA DELTA—PURDUE UNIVERSITY

Chartered, 1921

Mary Teel was chosen to appear as campus queen in the yearbook, *The Debris*. She also reigned over the inter-fraternity formal. Elaine Kall had the lead in "Craig's Wife" and Winona Craig also was in this Purdue Playshop production.

Barbara Sanders has been elected president of Gold Peppers and secretary of A.W.S. Nancy Hoover is now a member of Purdue Players and Mary McCormick was initiated to $\Theta \Delta \Phi$, national dramatics honorary. June Hansen has a junior executive job as vice-president of the student union. Diana Carbonari is a Purdue cheer leader. Mary Jean Caldwell and Josephine Hart were initiated to $\Theta \Delta \Phi$.

Wanda Bower will represent the chapter for relay queen, and Marion Means and Joan Yohn are up for sophomore cotillion queen. Jeanne Crane, Jean Bacon, Lucille Nitsche, and Muriel Hooper traveled to Rochester, N.Y. to perform with the Purduettes.

Senior farewell was held February 15. A tea was given in honor of the house chaperon, Mrs. Potts, February 11.

MARY JEAN CALDWELL

INDIANA EPSILON—DEPAUW UNIVERSITY

Chartered, 1942

Pledge Day, November 10, 1944

INITIATED, March 24, 1945: Virginia Auble, Maywood, Ill.; Barbara Bell, East Chicago; Christine Brown, Josephine Fayart, Springfield, Ill.; Patricia Coombs, Grand Rapids, Mich.; Constance Gates, Highland Park, Mich.; Ruth Goranson, Barbara Tilton, Chicago, Ill.; Margaret Harding, Indianapolis; Ellen Haylor, Oberlin, Ohio; Carol Hosler, Mansfield, Ohio; Marj Lane Hubbell, Elgin, Ill.; Barbara Jones, Battle Creek, Mich.; Henrietta Krciek, Riverside, Ill.; Patricia Martin, Tipton; Barbara Peacock, Evanston, Ill.; Mary Beth Simmons, Lebanon; Jean Soltow, Blue Island, Ill.; Romaine Thomas, Union City.

The first semester was brought to a close with a farewell breakfast for Marie Freeman, a graduating senior, and Mrs. H. H. Brooks, a chapter patroness who is leaving campus.

On the Saturday afternoon before finals the pledges gave a party for themselves. They played bridge and sang $\Pi \beta \Phi$ songs in the afternoon, after which a pot-luck supper was served.

Indiana E held a successful rush week-end in April. The week-end was planned to show the guests the campus and to give them a feeling of the college spirit. A picnic supper was planned for Saturday, and the entire group hiked out to Robe Ann Park where everyone participated in games and singing.

Barbara Day, 930 Fairway Dr., Warren, Ohio, is the rush chairman for the following year.

PAT HENCHIE

EPSILON PROVINCE

MISSOURI ALPHA—UNIVERSITY OF MISSOURI

Chartered, 1899

Pledge Day, February 25, 1945

INITIATED, February 4, 1945: Joan Fitts Harrison, Kansas City; Elsie Dickson, Marietta, Ohio.

Missouri A had as its guest, Mrs. Warren T. Smith, Grand Vice-President. Her visit was greatly enjoyed by the chapter and pledges, who entertained her at a dinner.

Marilyn Wiegner was pledged $\Delta \Phi \Delta$, an honorary art fraternity. Mildred Webb was asked to join the national honorary sociology fraternity, A K Δ . Mary Nelle Park was invited to the national English honorary, A T K.

Martha Ann Gordon was chosen Queen of the President's Birthday Ball, held on February 2. Marian Whiting and Frances Talbert were the chapter models in a Gamma Alpha Chi Fashion Show, and Marian was chosen as one of three University girls to model in an American Association of University Women Fashion Show.

We have several members of the Sociological Club: Janet Stanley, Dorothy Connor, Mildred Webb, Sarah Coon, and Barbara Dwyer.

Dorothy Connor was asked to be on the Red Cross Executive Council of the University Chapter. Jeanne Rogers is writing features for the University Alumnus Magazine.

Betty Jane Johnson was nominated from the chapter for candidate for Inter-Fraternity Sweetheart, to be chosen at a Panhellenic dance to be given this spring. Peggy Leake, Shirley Vardeman, Dorothy Eubank, and Doris Merrill were put up by the chapter as candidates for the *Savitar* Yearbook Beauty Queen.

In Intra-Murals, we placed first among the sororities in the basketball tournament, placing third on the campus as a whole.

Betty June Edmiston has the lead in the next large Workshop play, "A Bell for Adano." Pat Cheatham is directing a One Act Play, to be given March 7.

The chapter had a mid-year rush party, which proved most successful.

PLEGGED: Colette Hurbain, Santa Barbara, California; Patricia Cheatham, Little Rock, Ark.; Patricia Payne, Moberly, Mo.; Jacqueline Borg, Lucille Kelly, Kansas City.

CATHERINE SHARP

MISSOURI BETA—WASHINGTON UNIVERSITY

Chartered, 1907

Pledge Day, February 28, 1945

Missouri B is carrying on its year's activities with renewed interest. On February 22, the students celebrated the ninety-second anniversary of the founding of Washington Univer-

sity. Forty years ago, the university was moved to its present site and many of the buildings were occupied by the St. Louis World's Fair in 1905.

In the inter-sorority swimming meet held recently, $\Pi \beta \Phi$ placed third. Mary Logan tied for second place in individual scoring honors and Martha Dunbar took second place in the forty yard breast stroke. Every sorority is spending as much time as possible practicing for the inter-sorority basketball tournament to be held soon.

The Quad Show, revived this year, is to be given the end of March. Many members of the chapter are participating in the selling of tickets, the singing chorus, and the securing of properties.

The Red Cross drive on campus found many of the chapter members selling buttons and collecting subscriptions.

In a style show held by the dress designing classes in the School of Fine Arts, Beverly Lueders won third place with a dress which she designed, made, and modeled. Bobbe Knodel was elected president of the Women's Panhellenic Council to serve the unexpired term of the former president.

Mary Wiederholdt has been chosen from a group of eighteen girls as one of six candidates for the sweetheart of $\Sigma \chi$. Milton Caniff, creator of "Terry and the Pirates" adventure strip, will choose the sweetheart from the photographs of the six final candidates.

Peggy Schwankhaus, co-chairman of the Student Senate, has been selected as candidate for the Amy Burnham Onken award.

Missouri B will hold a spring dance on April 7. The semi-annual house party will be held June 9-10.

On March 11, the chapter will initiate twenty girls.

PLEGGED: Betty Jane Clay, Bette Dale, Mary Lynd Leurs.

RUSH CAPTAIN: Mary Wiederholdt, 6323 Pershing, St. Louis 5, Mo.

ANNE TRAVIS

MISSOURI GAMMA—DRURY COLLEGE

Chartered, 1914

Pledge Day, October 7, 1944

INITIATED, October 9, 1944: Mary Jean Moore, Kathleen Uhr, Springfield; Virginia Feist, Kansas City.

Panhellenic has completed its revision of the rush rules for 1945. The new plan provides for all rushing and pledging to be finished before the beginning of school. Rush week will be the first week immediately preceding the opening of school.

Margaret Johnson, Dorothy Dillard, Margaret Hobbs and Barbara Johnson were given leading roles in the two most recent productions of the Drury Lane Troupers. Peggy Lusk was reelected president of this same organization.

Listed in *Who's Who in American Colleges* for this year are Margaret Johnson and Barbara Johnson.

Two freshmen, Mary Helen Barrett and Patsy Denton, successfully passed the English proficiency test allowing them to be exempt from English. Patsy Denton was also elected treasurer of the freshman class. Barbara Johnson has been nominated for the Amy B. Onken Award. Catherine Moon was reelected president of E A I. Jean Johnson has been the student assistant in the foreign language department this year. Betty Alice Long was elected vice-president of $\Delta \Theta \Lambda$.

At the conclusion of the basketball intramurals the $\Pi B \Phi$ team was awarded the championship plaque. Dorothy Dalby was captain.

Each sorority on the campus this year chose a member of the faculty to be its adviser. Dr. Dorothy Penn, head of the foreign language department, was elected the adviser for Missouri Γ .

RUSH CAPTAIN: Suzanne Schellhardt, 2045 Kings Rd., Springfield, Mo.

PEGGY LUSK

KENTUCKY ALPHA—UNIVERSITY OF LOUISVILLE

Chartered, October, 1925

The winter trimester has just ended at the University of Louisville, and rush will take place around the first of March. An unusually small group of rushees is expected. Results of rushing and pledging will be available in time for the next issue of the ARROW.

The third annual Navy Ball was held January 12, and was well attended by Kentucky A members, who agreed that it was an extremely successful dance. Three sweater dances have been held as celebrations for the victorious Sea-Cards, the University's excellent basketball team.

Panhellenic workshop took place February 10 at the Kentucky Hotel. A delicious luncheon preceded an address by the university's president Dr. Einar W. Jacobsen, a song by each of the seven groups represented, and two panel discussions. $\Delta \Phi E$ formed last month from a local sorority, was introduced under its new title to the other groups.

MARY HARDIN MORRIS

TENNESSEE ALPHA—UNIVERSITY OF CHATTANOOGA

Chartered, 1923
Pledge Day, October 14, 1944

INITIATED, February 10, 1945: Shirley Anderson, Joan Barry, Dorothy Bradley, Jacquelyn Brewer, Bettie Burnette, Jane Johnson, Jacqueline Johnston, Marcia Manson, Charlotte McAmis, Peggy Palmer, Betty Province, Marian Spearman, Carroll Thompson, Helen Jane Tombras, Chattanooga.

The night before initiation the pledges entertained the actives with a come-as-you-were-when-you-were-called party at the sorority house. It was quite amusing to see different girls come in their pajamas with their hair rolled up or whatever else they had had on when they had been invited. A highlight of the evening was when each girl received a Valentine on which was written a jingle telling her to do something for the entertainment of her sorority sisters.

The actives entertained the pledges on initiation day with

a luncheon at the Hotel Patten. The initiation rites were held that afternoon in the Patten Chapel of the university. That night the alumnae association had their annual banquet at the Chattanooga Golf and Country Club honoring the new initiates.

K Δ was installed on campus over the week-end of February 23-24. Panhellenic entertained with a luncheon at the Chattanooga Golf and Country Club in honor of K Δ . Every sorority girl on the campus attended.

Evelyn Hail and Mary Faye Raulston have been elected to IRC, honorary history fraternity. Collegium Musicum, music fraternity, chose Bonnie Eichorn for membership. Der Deutsch Kreis, German fraternity, elected Marcia Manson and Peggy Osborne. Martha Green, and Evelyn Hail have been elected into Quadrangle, service fraternity for women. Pledge Edna Jacoway has been chosen to belong to the chemistry fraternity, $\Gamma E E$.

RUSH CAPTAIN: Mary Faye Raulston, 101 Sherwood Dr., Chattanooga, Tenn.

MARY EDITH GREGORY

TENNESSEE BETA—VANDERBILT UNIVERSITY

Chartered, September 9, 1940
Pledge Day, September 28, 1944

INITIATED, January 27, 1945: Jane Batts, Fariss Parks, Columbia; Bettye Brasfield, Katherine Sprigg, Birmingham, Ala.; Diane du Plantier, Laura Miles, Carolyn Southgate, Nashville; Grace Flemming, Ann Green, Dyersburg; Mary Harrison, Clarkesville; Grace Jones, Pine Bluff, Ark.; Jayne Layton, Leighton, Ala.; Betty Puckett, Columbia, Miss.; Sara Dee Todd, Hopkinsville, Ky.

February 16, Vanderbilt students had the privilege of hearing Leland Stowe, ace war correspondent who has recently returned from the European front. Mr. Stowe presented the picture of the fighting front so vividly as to inspire students to embark on an even more thorough war work programme. Interfraternity competition in the field of war work is keen.

Tennessee B has girls working under Red Cross nurses' aide, canteen corps, motor corps, arts and skills corps, and staff assistance corps. Each girl will knit a navy scarf, for which she will receive forty-eight hours credit. In this way, the chapter will have 2,064 additional hours of war work.

Tennessee B won first place on the campus in the World Student Service Fund drive, with a contribution of \$260.01, for which it received eighty hours war work credit. The chapter also won the consolation plaque in the women's basketball tournament, and second place in the Interfraternity Sing.

February 26, the chapter had its first $\Pi B \Phi$ night. The regular meeting was followed by a cooky-shine. The members sang fraternity songs and participated in an open discussion of the place of fraternities on university campuses today.

The members are entertaining with a series of rush parties at the regular Saturday luncheons. Plans are being formed for the spring rush party. Panhellenic Council is revising rushing rules in anticipation of the fall rushing.

Patricia Smith has been initiated into $\Phi Z I$, national honorary language fraternity.

RUSHING CHAIRMAN: Louise Quayle, 1307 Emory Circle, N.E., Atlanta, Ga.

PLEGGED, September 28, 1944: Mary Frances Green, Edna Hailey, Nashville.

KATHERINE SPRIGG

ZETA PROVINCE

ALABAMA ALPHA—BIRMINGHAM-SOUTHERN COLLEGE

Chartered, 1927
Pledge Day, March 22, 1945

INITIATED, February 11, 1945: Betty Barnes, Sylcauga; Ann Lewis, Lakeland, Fla.; Naomi Duncan, Jamie Cathrine Harris, Mary Louise Holt, Jand LeGrand, Sue McNamee, Ann McPhail, Barbara Mullins, Claradel Scogin, Birmingham.

Highlight of the winter quarter was a short visit from Mrs. John L. Tyler, Zeta Province President. Her few days were spent in meetings, conferences and in seeing the campus.

Following initiation on February 11, a banquet was given at the Molton Hotel in honor of the new initiates. At this time the traditional awards of the scholarship cup and the recognition pin were presented to Barbara Mullins and Betty Barnes respectively.

Christine Elliott was tapped by A A Δ , freshman honorary scholastic organization for women. Five of the ten members of the freshman commission are Pi Beta Phi and Betty Barnes is president of the organization. Susie Harris, vice-

president of the Y.W.C.A., was elected president of X N T, honorary biology fraternity.

The main social event of the quarter was a Valentine party given for the actives by the Birmingham Alumnae Club. Luncheons and cooky-shines were given by both actives and pledges.

All members of the chapter are still active in various types of war activities: nurse's aides, canteen workers, Red Cross knitters, U.S.O., and officer's club hostesses.

The chapter is making plans for the deferred rushing period which will begin March 17.

RUSH CAPTAIN: Polly Price, 1025 South 28th Place, Birmingham, Ala.

BETTY BUCK

FLORIDA ALPHA—JOHN B. STETSON UNIVERSITY

Chartered, 1913
Pledge Day, November 20, 1944

INITIATED, February 25, 1945: Mary Louise Bohn, Jacksonville; Dorothy Burnette, New Smyrna; Eleanor Jarrett,

Chattanooga, Tenn.; Geraldine Knight, Ocala; Nancy McCollum, Auburndale; Faith Kurt, St. Augustine; Joan Miller, Joan Nydegger, Orlando; Jeanne Maxwell, Irene Moreland, DeLand; Alice Parkhurst, Boynton, Va.; Susan Rountree, Lake City; Mary Alma Taylor, Danbury, Conn.; Faye Rogers, Ridgeville, S.C.

Florida A found the delayed rushing and preferential bidding system very successful.

Just before the Christmas holidays the pledges gave a party in the fraternity room, which was beautifully decorated with holiday greenery. Following a program consisting of readings and an original song by one of the pledges, gifts were exchanged and refreshments were served.

An outstanding event was the visit of Mrs. John L. Tyler, Zeta Province President. The actives and pledges entertained her with a dinner on the eve of her arrival. As her official stay was short there was only time for the usual conferences and meetings; nevertheless Mrs. Tyler's visit was very instructive and helpful to each.

The Stetson Little Theater presented James Barrie's play, "Alice-Sit-By-The-Fire," in which Betty Jane Amidon took the leading role. Winifred Lovell worked backstage as a prompter and property manager. Faith Kurt, who has also been active in little theater work, has been selected for a lead in the one-act play, "When Shakespeare's Ladies Meet." Eleanor Jarrett and Faith Kurt were pledged into the Phi Society, a freshman scholastic organization, and Eleanor was also initiated into the Hatter Art Club. Winifred Lovell is senior editor for the annual, *The Hatter*, and Joan Miller and Janet White are also on the staff. Janet White was tapped for membership into the honorary Stetson Commerce Club. The pledges of $\Pi B \Phi$ joined the three other sororities on campus to give a tea for the non-fraternity girls.

Two members, Betsy Kramer and June Fenn, were welcomed back this term after an absence of one quarter.

February 24, the pre-initiation ceremony and cooky-shine were held. After the initiation ceremony, the actives and alumnae attended a formal banquet at the Putnam Hotel. Awards were made to Faith Kurt, for the highest scholastic achievement among the pledges, and to Joan Nydegger, for being selected the best all-round pledge. Mrs. Tuten, representing the alumnae, gave a short but inspirational address.

Faye Rogers was repledged on January 8, 1945, and was initiated on January 16, 1945.

PLEGDED: Sally Graybill, Orlando; Irene Moreland, DeLand; Susan Rountree, Lake City.

RUSH CAPTAIN: Janet White, 534 North Adelle Ave., DeLand, Fla.

FLORIDA BETA—FLORIDA STATE COLLEGE FOR WOMEN

Chartered, October 1921
Pledge Day, October 12, 1944

INITIATED, February 24, 1945: Anne Allen, Cleona Asher, Betty Kennedy, Patricia Patishall, Orlando; Virginia Curtis, Tampa; Anne Daniel, Jeani Harris, Marilyn Ward, Miami; Olive Flemming, Jacksonville; Jacqueline Fosdick, Anne Tucker, Ft. Pierce; Joan Hanney, Winter Park; Esther Kerr, Jacksonville; Ann Livingston, Tallahassee; Martha Perkins, Ann Wiggins, Sanford; Anne Rice, Ft. Lauderdale; Virginia Sewell, Starke.

In February Florida B enjoyed a visit from the Zeta Province President, Mrs. John Tyler.

The chapter has developed a new project this spring. Each Saturday finds many of the members in an old pair of jeans working in the victory garden near the house.

Panhellenic is sponsoring a stamp booth in the main administrative building for the rest of the year. Pi Phi will have charge of the booth for one week in April.

Betty Keene, Marilyn Ward, Janice Booher, and Cleona Asher were tapped by Cotillion Club. The Village Vamps tapped Jeani Harris, Ann Rice, Joan Hanney, and Barbara Ames.

Frances McGarry, chapter president, has been elected by the student body to be a member of the May Court.

The college was honored to have as its guest this spring Lord Halifax, English Ambassador to the United States, and his wife Lady Halifax.

Initiation activities included "Heaven Night" the night before initiation, a cooky-shine immediately following the ceremony, and a breakfast held the following morning.

The chapter social activities have been highlighted by Sunday after-dinner coffees, and "Pi Phi" nights. The girls have enjoyed with the alumnae the varied programs of music and poetry.

PLEGDED: February 16, 1945, Frances Pease, Ft. Lauderdale.
GAYLE SEWELL

FLORIDA GAMMA—ROLLINS COLLEGE

Chartered, 1929

INITIATED, January 21, 1945: Jean Bohrer, Silver Spring, Md.; Page Colcord, Mary Katherine Gessford, Louisville, Ky.; Jenelle Gregg, Los Angeles, Calif.; Bickley Hilliard, St. Joseph, Mo.; Martha McCord, Winter Park; Sally Minor, Batavia, N.Y.; Francine Nikolas, Chicago, Ill.; Peggy Van Duzer, Middletown, N.Y.; Mary Sue Wilson, Mexico; Elizabeth Winn, Orlando; Mary Lou Sommer, Peoria, Ill.

Mrs. John Tyler, Zeta Province President, visited for the first week end in February.

This year marks Rollins sixtieth birthday, and also Hamilton Holt's twentieth year as president. Florida Γ aided in the celebration by appearing in the Founders' Week program, in the Bach Festival, and the stage production, "Victoria Regina."

Jenelle Gregg, a new initiate, was recently given the leading role in "Alice in Wonderland" partially due to her talent shown in the leading role in "Out of the Frying Pan."

Pat Bastian and Eleanor Plumb were pledged ΦB , a theatrical society, the last week in February.

A Valentine Dance, the second chapter dance of the year, was given with Jean Ort as chairman. Jean has returned to graduate in June after one term's absence.

The pledge scholarship cup was awarded to Jean Bohrer this year. Jean's fraternity mother and grandmother also received this honor.

PEGGY VAN DUZER

GEORGIA ALPHA—UNIVERSITY OF GEORGIA

Chartered, 1939
Pledge Day, January 18, 1945

INITIATED, February 11, 1945: Maizie Almon, Frankie Settle, Katherine O'Callaghan, Jackie Odum, Atlanta; Margaret Carruthers, College Park; Claire Welchel, Cordele; Gloria Moore, Columbus; Elise Chapman, Charlotte, N.C.; Dixie McNeil, Centerville, Tenn.

Rush day, January 7, Georgia A gave a Pi Phi Sweet Shoppe party which proved very successful. Pledging was held January 18, with the cooky-shine afterward.

Georgia A is proud of having two girls elected to $\Theta \Sigma \Phi$, national honorary professional journalism fraternity for women. They are Frankie Settle and Vivian Newberry.

Mary Anne Braungart has been elected president of the Pioneer Club and Mary Lee Logan has been elected treasurer.

Georgia A is trying to establish a new custom in honor of the pledges. Every other Sunday afternoon a coffee will be given. Friends and dates are invited to attend. The first one was held February 25 and it proved enjoyable for all.

Lynn McKinnon has been elected secretary-treasurer of the physical education major club.

PLEGDED: Anne Spettle, Margaret Sue Biggers, Columbus; Barbara Burke, Atlanta; Alice Cowart, Savannah; Rosemary Thompson, Manchester; Madeline Wall, Thomasville; Jane Goode, Decatur.

RUSH CAPTAIN: Vivian Newberry, Atlanta.

BOOTSIE MANNING

ETA PROVINCE

WISCONSIN ALPHA—UNIVERSITY OF WISCONSIN

Chartered, November 1, 1894
Pledge Day, February 12, 1945

The president of the University of Wisconsin is leaving to take the position of provost at the University of California at Los Angeles. Dean Fred of the agricultural school is

taking his place as president. All Wisconsin students will miss the Dykstras and their lovely, informal "at homes," but everyone knows that Mr. and Mrs. Fred will be just as charming.

Kappa Delta has a new house this year. They have rented the $X \Phi$ fraternity house, a beautiful big, brick structure.

Wisconsin A is helping to meet the need for part time war workers. With an almost 100% show of hands, the members volunteered to work at the defense plant in Madison whenever they are called. They have a system whereby they

call upon various houses connected with the university to work at the Ray-O-Vac plant, as their part time workers are most unreliable in their attendance. Thus, by knowing how many each house will contribute to the working force, they can depend upon a definite number of workers when they call.

The chapter has revived an old custom, until now ceased because of the war. On February 13 an exchange dinner was held with $\Theta \Delta X$. Half of the girls went to the $\Theta \Delta X$ house; the other half stayed at the house. The merry singing at the tables surely reminded one of the "old fraternity days." March 7 there was another exchange dinner, this time a buffet dinner, with $\Sigma A E$ and ΣX .

Edythe Dohmen has had an article entitled, *Competitive Recovery from Rheumatic Fever* accepted by *Hygeia*, the health magazine.

PLEGDED, October 23, 1944: Marion Cooper, Berkeley, Mich.; Eleanor Hohaus, Wauwatosa.

November 13, 1944: Susan Ross, Moline, Ill.

December 11, 1944: Patricia Knutson, Lancaster; Bonnie Shockley, Thiensville.

February 12, 1945: Betty Alford, Louisville, Ky.; Orpha Brazier, Shirley Corcoran, Shirley Raatz, Marion Wright, Milwaukee; Ann Schonberg, Fargo, N.D.

REPLEGDED: Betty Lou Gumpert, Wauwatosa; Lynette Huff, Decatur, Ill.

The summer address of the rushing chairman Helen Hughes is 3291 N. 46th St., Milwaukee, Wis. However, she is attending the eight week summer session from June 24 to August 16. Here she may be reached by the following address: 270 Langdon St., Madison, Wis.

SHIRLEY WING

WISCONSIN BETA—BELOIT COLLEGE

Chartered, August 22, 1919

Pledge Day, October 13, 1944

INITIATED, February 24, 1945: Ruth Angliker, Ann Marty, Monroe; Rose Cerny, Beloit; Mary Taggart, Virginia Wright, Lake Geneva; Jean Van Wart, Janesville; Sue Blaicher, Phyllis Cox, Carol Henderson, Helen Krauss, Chicago, Ill.; Betty Woodruff, Oak Park, Ill.; Marjorie Kearney, Glencoe, Ill.; Doris Burklund, Skokie, Ill.; Elizabeth Kelly, Duluth, Minn.; Alice Kneil, Muriel North, Albany, N.Y.; Ann Boyle, Eunice Mecaskey, Kansas City, Mo.

As their last formal duty, the pledges of Wisconsin B entertained the actives with an old fashioned circus party. The house was transformed into a big tent with sawdust on the floor and monkeys dangling from the ceiling. A menagerie of wild animals crept in with Shirley Peterson, in guise as a clown, leading the parade. The prize for the best costume was awarded to Lois Wilson and Polly Robinson, who came as the snake charmer and snake, respectively.

A formal banquet was held February 24 for the new initiates. Among the honored guests was Mrs. Carey Croncis, II B Φ , wife of the new president of Beloit.

Inauguration services for President Croncis marked an exciting event for the students of Beloit. Prominent men, from all over the country and representing many accredited institutions, were present.

This semester, activities on the campus centered mainly around war activities. First to have 100% participation in the war stamp drive, Wisconsin B took the lead and has remained on or near the top since then. International relations club has led student discussions on such pertinent issues as the Dumbarton Oaks conference.

For the first time in three years, Beloit College is having intercollegiate basketball. So far this season, the team has won seven out of the ten games played. Next year, it is hoped, all intercollegiate sports will be held.

During the Christmas season a formal dance was held at the Art Hall and many students attended, despite the shortage of men. The chapter entertained the student body and faculty the following day at an open house.

The retirement of Professor George C. Clancy, head of the English department, and Professor Robert Richardson, head of the history department, has been announced. The loss is great for both those who studied under them and those who missed having them.

RUSHING CHAIRMAN: Margaret Gensman, 1129 Grand Ave., Wausau, Wis.

ELEANOR THOMPSON

WISCONSIN GAMMA—LAWRENCE COLLEGE

Chartered, 1940

Pledge Day, November 12, 1944

The fall semester at Lawrence began with a formal rushing period. Pi Phi has quite outgrown its rooms at Panhellenic House with the addition of 33 pledges to the chapter role.

Initiated before Christmas were Maureen Johnson, Elsie Peterson, and Virginia Reichert.

War work found willing participants among members of Wisconsin Γ . Marjorie Deetz and Janet Goode acted as

chairmen of war stamp sales on campus. The drive for the "War Student Service Fund" was handled with great efficiency as shown by the fact that over \$500 was raised. Joan Green, Virginia Robie, and Betty Snorf were working for this effort.

With the reduction of the V-12 unit at Lawrence, social activities have been continued the best that could be expected, but the gaiety of former semesters was lacking. Pi Phi gave its winter formal on January 6. The pledge class entertained at tea pledges of the other social sororities on campus, those of $\Sigma A I$, and the independents. The chapter had great fun at weekly song practices which were really grand get-togethers, and serenaded the various dormitories at Christmas time with carols, fraternity and sorority songs. This is an old tradition very popular with the Navy men.

In college publications Mildred Elwers and Dorothy Kimball are on the staff of reporters for the *Laurentian* while the *Ariel* was edited by Patricia Torson. Several Pi Phis acted as department heads and others helped in the final production of the year book.

Joyce Daniels, Marjorie Deetz, Maryanne Hammersly, Mary Grimm, and Rosemary Fulton as members of the college a cappella choir were selected to travel with the choir on its winter concert tour making appearances in Chicago and Milwaukee as well as in Appleton.

Shirley Forseman and Phyllis Eucker were elected beauty queens; Virginia Robie was elected to $\Phi B K$; Betty Snorf to the executive committee; Janet Goode to $\Phi \Sigma I$; Shirley Forseman to the presidency of Healers Dramatic Club; Maryanne Hammersly and Jane Young were freshman counselors.

The senior farewell ceremony took place February 12. Joyce Daniels was the only departing senior.

The chapter enjoyed a short visit with Mrs. Turnbull. JANE YOUNG

ILLINOIS ALPHA—MONMOUTH COLLEGE

Chartered, 1928

Pledge Day, October 7, 1944

The most important event on our campus recently has been the official opening of the Student Lounge. On March 12 refreshments, music, and many eager coeds graced the newly decorated basement of Wallace Hall to enjoy the occasion. March 16 an all-school Water Pageant was held at Waid Pool and many Pi Phi helped organize it and took part in it. The Navy "Sweetheart Swing" highlighted one week-end at Monmouth and Lynn Arado, a freshman, was elected to the Court of the Queen of Hearts.

On February 23 at 11:00 P.M. we held our pre-initiation service in the chapter room. February 24 we initiated twelve new girls into our chapter and that evening entertained them at a banquet. At this time the Scholarship bracelet was awarded to Maude Laidlaw, the pledge with the highest scholastic average, and the activity award was given to Beverly Steadain. Clever favors and entertainment by the actives made the affair complete.

On Friday, March 2, Pi Phi sponsored the Navy Open House at Wallace Hall. We sent individual invitations and served refreshments. Both were original additions to the regular open houses.

The Freshman plays are in production now and several Pi Phis have important crew jobs and leading roles. Grace Walker and Betty Turner have the leads in the new *Crimson Masque* production, "Gaslight." Ann Ryan received the Scholarship Ring this time and she also attended a debate contest at Northwestern University early this year with the Monmouth team. They received third place among many other schools. Martha Shirofield attended an oratorical contest in Bloomington, Ill. this March; Maude Laidlaw was initiated into $\Pi \Gamma \Pi$, freshman scholastic fraternity; Marge Lefler, Grace Walker, Betty Hagen, and Lynn Arado were initiated into $\Pi \Phi \Phi$; Grace Walker is a new member of the Y.W.C.A. Cabinet.

The chapter bought a \$25 War Bond recently and we have started to increase our war service. We have investigated the possibilities of doing something for the convalescent soldiers at Mayo General Hospital at Galesburg, Ill. and have discovered many good ways to help. Also we are sending to the boys in service connected in anyway with our chapter, a letter containing a note from each of the girls.

VIRGINIA HAYLER

ILLINOIS BETA-DELTA—KNOX COLLEGE

Chartered, 1930

Pledge Day, September 27, 1945

INITIATED: Mary Phyllis Gerth, Atherton, Calif.; Jane Bagley, Aurora; Joan Fortini, Bronx, N.Y.; Bernice Johnson, Helen Johnson, Mercedes Scull, Beverly Shaw, and Shirley Wheldon, Chicago; Virginia Baker, LaGrange; Margaret Dunsworth, Macomb; Gerie Keating, Muscatine, Iowa; Nancy Siegle, Peoria; Mae-Belle Wight, Waukegan; Patricia Ackerman, Whitehall, Mich.; Betty Jean O'Connell, Sterling, Colo.

Graduated were: Jean Brengle and Alice Dorick.

In response to the need expressed for contributions to the World Student Service Fund, an all-school carnival was held, the profits of which were donated to the Fund. JoAnne Richardson and Joan Eddy were on the board which planned the event and a number of the members participated in the program.

With social events somewhat limited by the war, the college has appealed to the sororities for help. Each one is to give an all-college party, and the Pi Beta Phi volunteered to give the first one. The date was February 16, so the Valentine theme was adopted. Mary Phyllis Gerth and Helen Turnquist were in charge of decorations. Beverly Shaw, JoAnn and Joyce Bower, Joan Eddy, and Dorothy Hopfer planned and participated in the entertainment. Everyone in the chapter contributed to the planning and execution of the party.

One of the most important W.A.A. sports at Knox is basketball. This year the season was climaxed by the All-Star versus Champion game to which both townspeople and faculty were invited in addition to the student body. The members of the chapter on the teams were Jane Bagley, Carolyn Falvey, Margaret Lord, and June Pendarvis. Freshman Jane Bagley was high-scorer for the season.

President Helen York has been in several debates while Nancy Siegle and Beverly Shaw have been taking part in discussion groups.

Carolyn Falvey's picture appeared in the April issue of *Good Housekeeping*.

On Sunday February 11, Bernice Johnson, Anita MacRae, Helen Turnquist and Beverly Shaw were pledged by Φ B, national music sorority.

Floria Richardson, the sophomore representative to the Panhellenic Council, has been given the position of secretary-treasurer of the council.

Two of the new initiates, Betty Jean O'Connell and Nancy Siegle were elected to Freshman Commission which consists of twelve of the most outstanding freshman girls. They were elected on the basis of potential service, scholarship, leadership, democracy, and participation in extra-curricular activities.

The chapter was pleased to have the new Province President, Mrs. David Turnbull, visit them on February 7, 8, and 9. Her stay was enjoyed by the entire chapter. Her assistance was appreciated and much was gained from her talk to all the members and from her interviews with individuals.

The members of the chapter wore wine and silver blue ribbons on February 17 in honor of the chartering of Michigan chapter of Π B Φ at Michigan State College, East Lansing, Michigan.

The rushing chairman for the coming year is Betty Wetmore, and her summer address will be 4820 Wright Terrace, Skokie, Ill.

JUNE PENDARVIS

ILLINOIS EPSILON—NORTHWESTERN UNIVERSITY

Chartered, May 26, 1894

Pledge Day, September 17, 1945

INITIATED, January 20, 1945: Betty Babcock, Lake Forest; Barbara Brock, Minneapolis, Minn.; Bonnie Lou Choyce, Glen Ellyn; Joan Clark, Decatur; Donna Chris Erickson, Great Falls, Mont.; Mary Fink, Mishawaka, Ind.; Patricia Hemphill, Kenilworth; Martine Home, Indianapolis, Ind.; Barbara Hutchinson, Winnetka; Carol Knox, River Forest; Dorothy Morgan, Huntington, W. Va.; Mary Margaret Neal, Miami, Okla.; Karin Olson, Chicago; Frances Phelps, Pitchfork, Wyo.; Betty Robb, Ithaca, N.Y.; Harriet Robison, Detroit, Mich.; Elinor Rundles, Flint, Mich.; Patricia Ryan, Joan Schneible, Evanston; Betty Stitt, Glen Ellyn; Charlene Walker, Morganfield, Ky.; Nancy Walker, Wilmette; Betty Williams, Evanston.

Pat Neal was chosen *Syllabus* beauty queen at the junior prom and Bonnie Pick was elected president of Northwestern's Women's Athletic Association. Besides reigning as the year-book queen, Pat has been very active in university theatre works. At present she has the feminine lead in the U Theatre's production of "Twelfth Night."

Recently the *Chicago Daily News* named Pat one of the ten best dressed women in the Chicago area. Harriet Rhawn, social chairman, is serving as publicity chairman of the Wildcat Council, campus editor of the *Daily Northwestern* and recently helped put over the all-university musical by serving as executive secretary.

Feminine lead in the musical went to Barbara Brewer, who is also the president of the Orchestral club. In the dance line of the show, Louise Vlasak gave a good account of herself. Barbara Whitney was co-chairman of the annual Shi-Ai Bat held early in the winter quarter.

The chapter has twelve girls helping out at Evanston hospital and Polly Weis works in the wards as a nurse's

side. The junior hostess group which entertains servicemen has as its chairmen Barbara Whitney. Three new initiates, Elinor Rundles, Barbara Brock and Chris Erickson, work under Whitney as junior hostesses.

On the freshman council are Janice Eddy and Elinor Rundles. Harriet Rhawn is the secretary of the sophomore class council while also acting as editor of the Wildcat Council newspaper, *Cat Call*. Bonnie Pick is the publicity chairman of the music school student council.

The chapter elected Dorothy Ellis Lane to represent Illinois E for the Amy Burnham Onken Award. Elected to *Who's Who in American Colleges* last spring, Dorothy is now a member of the university's board of publications and secretary of Northwestern's Mortar Board. Recently finishing out her term as house president, Dorothy has been active in WAA and served as co-business manager of the 1945 year-book. She is now the secretary of Northwestern's WSGA.

Betty Stitt, song chairman and freshman piano player extraordinaire, not only participated in the Pep Club talent show but recently was pledged to Σ A I, national professional music sorority. Another professional group claimed Pat Neal as a pledge when she joined Φ B, national speech and music sorority.

Sheila Brown was elected undersecretary of the sophomore class in a mid-February election. Northwestern's a cappella choir claims the time of Bonnie Pick and Ginny Bird. The latter is serving as vice-president of the organization.

Pledges and new initiates held a splash party for the actives at the Michigan Shores Club March 2. The Π Φ basketball team had a just-for-fun game with the Θ team and all went to the chapter dining room afterwards for cokes and cake.

PLEGDED: Jean Baumgartner, Janice Eddy, Shirley Reed, BONNIE PICK

ILLINOIS ZETA—UNIVERSITY OF ILLINOIS

Chartered, 1895

Pledge Day, October 12, 1944

INITIATED, February 24, 1945: Barbara Hunsucker, Mary Willis, Champaign; Mary Myrth Wallace, Urbana; Lucile Duff, Alice Lovejoy, Barbara Rosenburger, Chicago; Donna Morgan, Bette Livingstone, Springfield; Betty Tibbits, Glen Ellyn; Phyllis Krieger, Mt. Carroll; Jean Fleharty, Beardstown; Nancy Brown, Naperville; Mary McLaughlin, Decatur; Suzanne Burnside, Birmingham, Mich.; Joan Lowe, Logansport, Ind.; Susan Russell, McMinnville, Tenn.; Jacquelyn Holman, Clayton, Mo.

At the initiation banquet Virginia Mauney was presented a bracelet for having achieved the greatest improvement in scholarship, and to Mary McLaughlin a sapphire recognition pin for having the highest scholastic average in her pledge class. Mary Anne Jordan presented the goatie of 1945, Joan Lowe.

Barbara Camp received one of the highest honors offered by the university when she was named to Bronze Tablet, and had the highest scholastic average in the February, 1945, graduation class of the College of Liberal Arts and Science. Lorena Ross had the lead in "Romeo and Juliet." Betty Tibbits, Bette Livingstone, Lucile Duff, Barbara Hunsucker, Mary McLaughlin, and Suzanne Burnside were pledged to A A A, freshman women's scholastic honorary. Mary McLaughlin was appointed the chairman of the freshman council. Mary Peterson is the secretary of the French club. Carolyn Dallenbach is secretary of Terrapin, national swimming honorary.

The chapter acted as hostess for a coffee hour sponsored by the Illini Union for service men. Josephine Fleming, who has a Π B Φ scholarship to a physical therapy school, came to dinner and talked to the chapter about her work.

A pre-initiation pledge banquet was sponsored by Panhellenic for the pledge classes of all the women's fraternities on campus.

The university has inaugurated a new club, C 17, composed of women students who wish to go out to Chanute Field, Rantoul, Ill., to entertain the service men. Due to the transportation difficulties, rationing, and the lack of room accommodations, the university has decided to discontinue Mothers' Day weekend for the duration.

PLEGDED: Alice Lovejoy, Lucile Duff, Chicago; Jane Limber, Bloomington.

DOROTHY KENNEDY

ILLINOIS ETA—JAMES MILLIKIN UNIVERSITY

Chartered, 1912

Pledge Day, September 16, 1944

INITIATED, February 10, 1945: Rose Marie Buchmann, Emmy Lee Buchmann, Belleville; Gail Gray, Carlyle; Audrie Oleson, Aurora; Beverly Stickel, Elwin; Kathryn

Abrams, Patricia Cropper, Sharlee Todd Davis, Elizabeth Frushour, Mary Leigh, Katherine McKeown, Jane Norris, Carol Terme, Evelyn Zippodt, Decatur.

Following initiation the traditional cooky-shine was held. The chapter ranked first in scholarship among the other women's fraternities on campus for the sixth successive semester. For this achievement the City Panhellenic scholarship cup has become the permanent property of the chapter. The chapter enjoyed a visit from the Eta Province President, Mrs. David Turnbull in February. A dinner was given in her honor.

Elizabeth Hoppe is student director of the latest Town and Gown play. Marilyn Peters is a member of the cast. Several members are devoting their Sunday mornings to

volunteer work at the county hospital.

The chapter has dates set for exchange parties with all of the other women's fraternities on campus. As part of the social program of Millikin as planned by student council, bi-weekly teas are being given and sponsored by different organizations on the campus. To promote social life within the chapter, several potlucks have been held at the chapter house.

Miss Elizabeth Travis, formerly of the New England Conservatory of Music, replaced Mr. Jose Echaniz as professor of piano. Her first concert was held February 27.

RUSH CAPTAIN: Joan Honicker, 460 S. McClelland, Decatur, Ill.

CHARLOTTE BEESLEY

THETA PROVINCE

MANITOBA ALPHA—UNIVERSITY OF MANITOBA

Chartered, 1929

Pledge Day, October 5, 1944

INITIATED, January 27, 1945: Dorothy Friskin, Fern Little, Marjory Love, Jean Malcom, Donald Murdock, Helen Sigurdson, Thora Sigurdson, Tannis Thorlakson, Winnipeg; Kathleen Shand, Regina, Saskatchewan. Initiation was followed that evening by a banquet and dance at the Royal Alexandra hotel.

Miss Amy B. Onken, Grand President, visited the chapter for a few days in mid January. The executive, active and pledge chapters and the mothers' club entertained in honor of Miss Onken.

Ann Gallery, former student of California A, accompanied her mother, Zasu Pitts, to Winnipeg in February and the chapter entertained in her honor.

The mothers' club was hostess to the actives one evening in February. Games and stunts were enjoyed by everyone.

The Roller Jamboree, early in January, started off the social events for the term. Early in February, Varsity Varieties was held. The glee club production of "Iolanthe," by Gilbert and Sullivan, took place from February 6-10. Shirley McDiarmid is the president of the glee club and Kathleen Shand was in the production. Other university social events to be held this term are Color Night, the Co-eds Banquet, and the graduation dances and luncheons.

Inter-faculty basketball, ping-pong, swimming and skiing have been well attended and enjoyed by all participants this term. The ice carnival took place February 21, and was a success. The boys' and girls' senior varsity basketball teams went to the University of Saskatchewan where they participated in the inter-varsity games held from February 22-25. Jocelyn Miller and Virginia Hignell are on the girls' senior team.

Home economics held a bazaar, February 17, and netted over \$700 which is to be donated to the Red Cross. Elections have been held in the faculty of home economics and Joyce Alcock was elected president of the home economics club and Evelyn Hipperson was elected junior treasurer of home economics.

EVELYN HIPPERSON

NORTH DAKOTA ALPHA—UNIVERSITY OF NORTH DAKOTA

Chartered, 1921

INITIATED, March 3, 1945: Margaret Benson, Grand Forks; Frances Cronquist, Gilby; Beverly Hagen, Grand Forks; Irene Holkesvie, Grand Forks; Elizabeth Anne Kelly, Hillsboro; Betty Poling, Poplar, Mont.; Kathryn Wyllys, Alma, Mich.

Our annual "Shindie" was a big success as always; the girls wore the traditional slack-plaid shirt outfits, their dates had bright colored socks (which they received upon climbing up the fire-escape, and in through a window) to brighten up their outfits. During the semester several open houses have been held for service men, civilians, and rehabilitation students.

North Dakota A is very proud of the activities participated in, and the offices held by its members. Recent honors have come to the chapter through Shirley Hubbard—selected for *Who's Who in American Colleges*; Jean Stephenson—initiated into $\Phi \Gamma \Theta$, national professional organization; Isabel Tiedman—initiated into $Z \Sigma$, honorary science fraternity; and Patricia Murray— $\Phi \chi \Theta$ historian. $\Sigma \Theta \Sigma$, honorary freshman scholastic fraternity elected Margaret Benson, and Marguerite Todd, as president and secretary respectively. Playmakers, U.N.D.'s dramatic club, has eight Pi Beta Phi's,

with Mina Tennison as President. Our chapter continues to take active part in war work, radio, dramatics, band and madrigal, and departmental clubs.

The pledge class took top honors scholastically on campus. The chapter is happy to welcome back Jane Brynjolfson.

PLEGGED: Erma Hedin, East Grand Forks, Minn.; Beverly Larson, Kindred; Ruth Holkesvie, Grand Forks.

RUTH DUBOIS

MINNESOTA ALPHA—UNIVERSITY OF MINNESOTA

Chartered, 1906

Pledge Day, October 9, 1944

INITIATED, January 21, 1945: Lee Bernhardt, Patricia Brown, Mary Alice Dwyer, Marilyn Kaiser, Margery Krueger, Carolyn McLean, Mary Jo Peterson, Irene Raihle, Marcia Seidemann, Joyce Wellsley, Twin Cities; Blanche Joan Barnhart, Mankato; Harriet Foster, Bronxville, N.Y.; Doris Fromm, Hamburg, Wis.; Lorraine Hegvold, Margaret Ann Peterson, Duluth; Nancy Oppegaard, Crookston; Joan Vallentyne, Glencoe.

INITIATED, February 14, 1945: Nancy Eckenbeck, Minneapolis.

Minnesota A was honored in January by the visit of Amy B. Onken, Grand President. Besides holding conferences with the chapter officers, she met with the dean of students and the dean of women. A coffee hour was held one afternoon in Miss Onken's honor, to which all alumnae were invited. The climax of her visit was her inspirational talk at the weekly active meeting.

Panhellenic sponsored "Greek Week" to promote closer relations between the sororities. The week began with exchange dinners, followed by discussions of campus and sorority problems at the various houses. An all-sorority banquet was held at Coffman Memorial Union following the weekend initiations.

In keeping with "Greek Week" the chapter gave a winter party for $\Phi \Theta$. The girls went skiing and tobogganing in the afternoon and then exchanged songs during dinner.

The winter quarter informal dance was given at the St. Paul Hotel.

Dona Syrud was crowned snoball queen and Joan Vallentyne was one of the finalists for the queen of the winter holiday on the farm campus. Edna Mae Snead was appointed sophomore representative to the Panhellenic executive council.

Lorraine Espeseth was elected president of Bib and Tucker, freshman council of A.W.S., and Harriet Foster was pledged to $\Psi \chi$, national honorary society in psychology.

PLEGGED, February 7, 1945: Jean McFarland, Minneapolis. RUSHING CHAIRMAN: Dorothy Gallup, 3909 Aldrich S., Minneapolis.

JOYCE BYERS

IOWA ALPHA—IOWA WESLEYAN

Chartered, 1869

INITIATED, March 3, 1945: Bonnie Sue Berzdahl, Betty Linch, Virginia Ebert, Mt. Pleasant; Beatrice Butler, Dorothy Shaw, Morning Sun; Carolyn Friedrich, Massillon, Ohio; Elaine Johnston, Estherville; Lucille Conkey, Chicago, Ill.; Marian Morrison, Morris, Ill.; Beverly Lane, Stockport; June Brenner, North Lawrence, Ohio.

The second semester opened at Wesleyan January 23, with an increase in enrollment of ten. Four of these were returning servicemen.

Iowa Alpha's annual sweetheart ball was held at the Mt. Pleasant Golf and Country Club February 24.

There were sixty in attendance, including four alumnae and escorts, and chaperones.

March 17, an all-college carnival was held in the Wesleyan Gym. Each social group had a booth, and there was a dance the latter part of the evening. This carnival was the first costume party at Wesleyan for several years.

A new faculty member on the campus this semester is Professor J. E. Vandegriff. He is instructing in English and speech and six Pi Phis are enrolled in the radio production class under his direction. The Wesleyan chapel hour is broadcast over WSUL every Tuesday evening and the variety hour every Thursday afternoon.

March 9, the evening of all-college one-act plays was presented. Many members of the chapter were in at least one of the plays and Jacqueline Korf, President A Ψ Ω directed one of the plays.

The chapter is looking forward to the visit of ARROW Editor, Mrs. T. N. Alford in April.

RUSHING CHAIRMAN: Shirley Wilson, 2130 Fisher's Road, Bryn Mawr, Pa.

PLEGDED, February 2: Patricia Edwards, Grand Rapids, Mich.; February 14: Suzanne Gaskill, Oak Park, Ill.

MARIAN STEPHENS

IOWA BETA—SIMPSON COLLEGE

Chartered, 1874

Pledge Day, September 17, 1944

INITIATED, February 25, 1945: Ruthe Clemmensen, Atlantic; Charlotte Wallace, Ankeny; Joy Redfield, Beloit, Wis.; Marilyn Davitt, Marilyn Blattenberg, Doris Kabrick, Des Moines; Marynetta Leitch, Jean Piffer, Indianola; Virginia McCroly, Hot Springs, Ark.; Shirley McCormick, Hollywood, Ill.; Coydne Luse, Moravia; Dolores Larson, Marshalltown; Alyene Hill, Nowaday; Mary Johnston, Seymour; Sue Hargis, Springhill; Betty Lou Funk, Mary Lou Boyles, Waukegan, Ill.

Among those girls initiated into Blackfriars, pledge group to A Ψ Ω, the dramatics club, are Sue Hargis and Naoma Perrin. Sue Hargis has further distinguished herself by being selected for one of the leads in "Nine Girls," an all college dramatic production. Joy Redfield won distinction in a speech contest, in which she read "White Cliffs" by Alice Duer Miller.

Naoma Perrin was elected president of the religious life council and international relations club. Jean Burrows serves as secretary to the international relations club. Ruth Pemble and Jo Romedahl were elected into *Who's Who in American Colleges and Universities*.

Lois Bowles represented Simpson College at a home economics workshop, held in Chicago.

Among the Indian Royalty that reigned at the homecoming dance and game, was Laura Ann Reynolds, as Indian princess. Marynetta Leitch and Laura Ann Reynolds were candidates for the all college sweetheart to reign at the sweetheart ball.

The mother's club had a Christmas party at the chapter house December 16, for the actives and pledges. The mothers presented new table linen to the girls.

On Valentine's Day, the alumnae entertained the actives for dinner. The alumnae presented two crystal candelabra to be used at the house.

Ruth Pemble presided as toastmistress at the Panhellenic banquet held February 19. Mrs. C. D. Reed, A Ψ Ω, was guest speaker for the evening. Mrs. Reed spoke about the post war planning of fraternities.

Jo Romedahl was elected president of Π K Δ, student union board, and Y.W.C.A. She also is a member of Σ T Δ.

Ruth Pemble is president of Iowa B, Panhellenic, treasurer of student congress and house chairman of the student union board.

The chapter is proud of its improvement in scholarship, being second on the campus during the last semester, losing the grade cup by .300 of a point.

PLEGDED: Betsy Yates, Greenfield, Iowa.

NAOMA PERRIN

IOWA GAMMA—IOWA STATE COLLEGE

Chartered, 1877

Chapter functions have consisted of a costume party for girls only, to which each invited a girl friend, dance

exchanges with fraternities and V-12s, and the annual cooky-shine with the alums. At an all college carnival, Iowa Γ sponsored a night club concession which was quite successful and lots of fun. Members sculptured an old fashioned lady with bonnet and ruffled skirts to enter in the snow sculpturing contest. For this they received first honorable mention. The pledges gave their annual snow ball tea where they entertain all other pledges on campus. All are working on a fireside and on the "Sor Dor Sing," which is a contest between the different sororities and the dormitories.

Mary Alice Barber has recently been elected secretary of Y.W.C.A. Darlene Barnes and Jane Battey have taken honors on the Red Cross cabinet. Darlene having been elected vice chairman and Jane, secretary. Darlene is also a member of Y cabinet. Ruth Carrick was recently chosen poster chairman for war council and was made office manager of the *Daily Student*. Judy and Joan Clovis have been working on the Iowa State Players as well as on the business staff of the *Green Gander*, campus humor magazine. Mae Pooley is also working on the business staff of the *Green Gander*, and Barbara Barry Schmitz is on the editorial staff. Mary Jean Cramer has been elected president of the all college joint social council and vice president of the child development club. Mary Dodds is chairman of the publication board of *Skeetch*, a creative writing magazine which appears quarterly.

Charlotte Stuart was chairman of women's day, an annual celebration; Joyce Curly, Jeannette Lucas, and Frances Kerekes worked on the publicity for it. Women's day is a day set aside each year for the women on campus, and there is a dinner given for the outstanding women. This year seventeen Iowa Γs were invited to this dinner.

Nicky Lindstrom and Mary Elizabeth Lush have been invited to join O N, home economics scholarship honorary. Nicky also was sent to the national home economics convention in Chicago as a delegate from Iowa State College. Jeannette Pickford has recently been appointed to the union board. Leslie Smith is a member of Φ K Φ, a scholastic honorary. Jeanne Fletcher and Janet Yoder are finalists in the *Bomb* beauty contest, and Janet is also vice-president of union board. Jane Battey and Lee Barnes are candidates for engineer's lady. Members of home economics council are Frances Kerekes, Nicky Lindstrom, and Mary Jean Cramer.

Mary Greer and Betsy Nichols are working on the radio workshop. Mary Jean Otapolik is a new member of dance club. Betsy Nichols, Harris Kramer, Shirley Shaner, and Rosemary Heller are working on the *Daily Student*.

MARY JEAN CRAMER

IOWA ZETA—STATE UNIVERSITY OF IOWA

Chartered, 1882

Nancy Schmidt was chosen feature editor of *Hawkeye* with Ann Crawford as her assistant. Nancy was also elected art editor for the University's Women's Association publication *Code for Coeds*. Lenke Isaacson was chosen radio chairman for Y.W.C.A. and she has been given a prominent role in the Theater production "Dangerous Corner." Gloria Kelly was elected president of the home economics club and was chosen to plan the convention of Theta Province for next year. Kathleen O'Connor was made chairman of women's recognition day to be held the end of March.

Iowa Z has several members in the university bridge tournament and also in the bowling competition. Ann Fowler has been captain of the chapter's basketball team this season which has been competing with many similar groups on campus.

An exchange dinner was held with K A Θ February 7. The chapter was invited to a return party with K K Γ January 24. "Pi Phi Penthouse" was the theme of a formal dance given at the chapter house February 24, complete with appropriate decorations and pink elephant programs.

INITIATED: Jean Cody, Sioux City; Ann Crawford, Martha Eaton, Burlington; Jean Daurer, Stockton; Ann Fowler, Marie McCally, Louise McGov, Waterloo; Peggy Hornaday, Des Moines; Janet Livingstone, Eagle Grove; Mary MacEachern, Rochelle, Ill.; Frances Marshall, Cedar Rapids; Joan Overholzer, Red Oak; Suzanne Peningroth, Tipton; Eleanor Taylor, Council Bluffs; Mary Alice Wareham, Iowa City; Carolyn Wells, Nancy Schmidt, Betty Lou Schmidt, Davenport.

JANE VAN AUSDALL

IOTA PROVINCE

SOUTH DAKOTA ALPHA—UNIVERSITY OF SOUTH DAKOTA

Chartered, 1927

INITIATED, February 11, 1945: Betty Barton, Vermillion; Joan Boling, Sioux Falls; Patricia Frankenfeld, Vermillion;

Olive Hirsch, Phyllis Huffman, Aberdeen; Evelyn Jacobsen, Vermillion; Joan McGrath, Aberdeen; Marilyn Mortrude, Sioux Falls; Marjorie Wagner, Vermillion. Phyllis Huffman was awarded a pearl recognition pin for "best" pledge, and Marilyn Mortrude was awarded a diamond recognition pin for the highest scholarship.

For the second consecutive year the chapter won the

basketball trophy. They remained undefeated throughout the season.

For the first time since the war "Strollers," university variety show, was presented. The chapter had an act in the show. The purpose of the program was to earn enough money to remodel the union building.

Betty Jeanne Younglove will be featured as an outstanding senior in the university yearbook.

Sophomore Doris Gross was chosen for Playcrafters, national dramatic organization. She was also elected president of Varsettes, university pep organization. Barbara Conger is secretary of Varsettes.

Olive Ann Nichols and Doris Lindroth were initiated into a national journalism organization. The latter is editor of the yearbook, and Olive Ann has done outstanding work on all university publications.

A new practice has been started at the university. Each house invites several members of the faculty over each week for dinner. In this way they hope to bring the faculty and students closer together.

Throughout the year South Dakota A has been rushing girls informally. The chapter has had dinners, coke dates, and weekend parties. Informal rushing was climaxed with the pledging of Mary Brossart, Aberdeen; Faith Bowen, Geddes; Dorothy Frislie, Canton; Dorothy Ofstedal, Geddes; and Dona Lou Schmidt, Brandon.

ALLENE OLSTAD

NEBRASKA BETA—UNIVERSITY OF NEBRASKA

Chartered, 1895

One of the outstanding events which will take place at the University of Nebraska this spring, is the experimental peace conference. Over 1,500 students, with the support of the faculty members, are working on the conference. Outstanding national figures, as well as state officials, will participate along with the students. The students will draft an actual peace treaty expressing their own desires and wishes on the resolutions.

Lucy Ann Hapeman, pledge, was student director of the war show. She has also had leading roles in several university plays. Representing the Pi Phi in the war show, were the Strain twins—Jeanette and Jo Ann, with their duo-piano number, and Helen Vennum and Dortha Duxberry.

Leslie Jean Glotfelty was elected managing editor of the *Daily Nebraskan*.

Carol Clark, Betty Lysinger, Helen Vennum and Patty Welsh were initiated into the national honorary business administration fraternity. Adrienne Waggoner was pledged to the national honorary art fraternity.

MARILYN NELSON

KANSAS ALPHA—UNIVERSITY OF KANSAS

Chartered, April 1, 1872

Pledge Day, January 22, 1945

The Women's Panhellenic Council donated \$2,000 to the university for the purchase of stained glass windows for the new chapel to be built on the campus.

Dr. Clendenning, professor in the school of medicine at Kansas City, willed \$50,000 to the medical school for the use of the department of medical history.

Eugenia Hepworth was initiated into M Φ E, national honorary fraternity in music.

The *University Daily Kansan* is now publishing a *Weekly Kansan Review* which the students send to boys who once attended the university who are now in service.

A new organization at the university is the Jayhawk Flying Club. The club has ninety members already, among them several chapter members.

Barbara Prier won second place in the intramural ping pong tournament.

There have been several large parties on the Hill this winter. Eugenia Hepworth, president of union activities, had charge of the March of Dimes party. The freshman class held their traditional Heart Hop. The Jay Janes had a Valentine vice versa party. The members of Φ Δ Θ, B Θ II, and Σ X had their traditional Miami Triad party.

The women's Greek organizations decided to have monthly exchange dinners to promote good will and so that the members of the different organizations would get to know each other better. The chapter had an exchange dinner with K A Θ on February 15.

The Red Cross blood bank called for six donors from each organized house at the university. In addition, eight members of the chapter are nurse's aides, and several more are taking the nurse's aide course this spring. The members also attend the weekly canteen dances held in the Memorial Union.

The All-Student Council recently sponsored a survey of

all courses and professors at the university. Each student had the opportunity of expressing his own opinion of his professors and courses.

PLEGDED, January 22, 1945: Courtney Cowgill, San Francisco, Calif.

RUSH CAPTAIN: Edith Marie Darby, 1220 Hoel Parkway, Kansas City, Kan.

PAT WILLIAMS

KANSAS BETA—KANSAS STATE COLLEGE

Chartered, 1915

Pledge Day, February 15, 1945

INITIATED, February 24, 1945: Mildred Allison, Colorado Springs, Colo.; Hannah Bacon, Jane Phillips, Hutchinson; Pat McKinney, Oswego; Joan Myers, Galva; Martha Beckman, Mary Lou Schovee, Topeka; Billie Beth Davis, Ellis; Pauline Frederickson, Patricia McCrary, Concordia; Mary Frances Hosmer, Wichita Falls, Tex.; Helen Lawson, June Sorensen, McPherson; Jeanne Peabody, Highland; Jacquie Timmons, Riley; Ruth Halderson, Glasco; Vera Peterson, Atchinson, Neb.; Jean Holmgren, Ann Huddleston, Patty Piffer, Beverly Jean Smith, Kansas City, Mo.; Virginia Buster, Helen Otto, Jo Ann Scheu, Ruth Ann Wolf, Manhattan.

Y Orpheum is a competitive presentation of individual and group stunts for the college audience, which is sponsored by the Y.M.C.A. The chapter is presenting an Olio, which is an after-the-show variety program commonly used with old time melodramas, such as were presented by P. T. Barnum.

The newly organized Kansas City Mothers' Club gave the chapter a large, beautiful mirror, which is being proudly displayed over the living room fireplace. Along the line of decorating, the home economics girls in the house are redoing the guest room.

Several college organizations sponsored a dance to welcome the many returning war veterans to the campus.

II B Φ nights have been very successful. With so many various activities to attend it isn't often the chapter leisurely congregates as a whole; so these have been welcomed as a release from the daily routine and a chance to further fellowship. The programs usually consist of music and poetry, O.W.I. films, or book reviews given by professors at the college.

The annual house corporation meeting was held at the chapter house after a buffet dinner for the Manhattan Alumnae Club.

Ethelinda Parrish was chosen as the outstanding senior in Arts and Sciences. Vernelle Blevins was elected prexy of Y.W.C.A.

PLEGDED: Doris Brewer, Bowling Green, Ohio, February 15, 1945.

MARCELENE LINSCHIED

COLORADO ALPHA—UNIVERSITY OF COLORADO

Chartered, 1884

The last few months have been busy ones for the Colorado A chapter. Formal rush week was held the first week of February and was climaxed by the traditional Arrow Dinner on February 5, 1945, followed by informal pledging on February 6, 1945 and a dance for new pledges the next night. It was a very successful rushing period, well planned and carried out by our Rush Captain, Virginia Taylor.

Several members were chosen for honorary organizations on campus within these past few months. Adrian Comer, Marie Wilson, and Ann Hylan became members of the Junior Women's honorary, Hesperia, Nadine Olmstead and Virginia Wheeler were tapped for Mortar Board, and Virginia was also chosen for *Who's Who in American Colleges*. B Σ, the business honorary, recently chose two girls, Doris Stanley and Catherine Douden, Gloria Seitz became a member of the music honorary, Katherine Reed of the education honorary, Virginia Taylor and Nadine Olmstead, the social science honorary.

Also a number of the chapter have been active in the student government of the campus. Virginia Wheeler and Nadine Olmstead were members of Commissions, the governing body of the Associated Students of the university. Many girls are participating in the government of the Associated Women Students. Members of Senate are: Jacquelin Blanch, Marie Wilson, Virginia Wheeler, Betty Wheeler, and Ann Hylan. Our member in the House of Representatives is Adrian Comer.

Since the spring semester began in March, informal rushing has been directed by rush captain, Marjorie Vining and several new girls have been pledged.

Recently a very successful Associated Women Students Vaudeville was presented under the complete direction of Marie Wilson. The chapter skit won third place in the

vaudeville, and one of its new pledges, Ivanell Lindsey, won second place in the judging of individual acts.

The climax to a very active intermural season is the coming Aquacade to be given by the swimming honorary, Porpus.

War work has also played an important part of recent months. Defense stamp dinners to support the war loan, and have donated and worked on the Red Cross Drive.

The chapter winter formal was a very successful one, and almost every week has been given a tea dance with navy units or fraternities on campus. On April 7, 1945, initiation was held for new pledges.

PLEGDED: Ruth Law, Barbara McCarthy, Gail Johnson, Katherine Butto, Elaine Bush, Denver; Ellen Hylan, Jane Reed, Barbara Hutchinson, Boulder; Elna Ruth Beck, Amarillo, Tex.; Ed-the Chan, Dallas, Tex.; Barbara Millikan, Martie Bartrum, Ivanelle Lindsey, Tulsa, Okla.; Barbara Burns, Okmulgee, Okla.; Deborah Love, St. Louis, Mo.; Gloria Demmon, Grand Rapids, Mich.; Mary Jeffords, Nashville, Tenn.; Nonnie Wagoner, San Francisco, Calif.; Marjorie Wallace, Co. Bluffs, Iowa; Carol Kling, Oak Park, Ill.; Beverly Lee, Galesburg, Ill.

MARY HUGHES

countries now at war will receive support from colleges all over the United States.

Valentine's day the members planned a dinner for their dads. One hundred and ten people were present. After dinner the girls serenaded their fathers and then presented a skit in pantomime.

Practices are being held for the all school song fest in April. All sororities and fraternities on the campus and at the school of commerce will compete in this twilight sing.

Barbara Kidder took first place in both the women's slalom and the downhill race at the winter carnival at Steamboat Springs. Margaret McKenney was elected secretary of Panhellenic and Helen Moenke, Marilyn Scott and Margaret Clark were bid to I E II, national honorary chemical fraternity.

The crowning of the queen on May Day and the tapping ceremony of Mortar Board will be combined this year. Plans are being made to make this day one of the most important on the campus.

PLEGDED: Doris Davenport, Nancy Johnston, Betty Lou Braden, Patricia Flannigan, Denver; Bettye Jean Mitchell, Paris, Ky.

JAYNE VAUGHAN

COLORADO BETA—UNIVERSITY OF DENVER

Chartered, 1885

Pledge Day, September 22, 1944

INITIATED, January 27, 1945: Jean Iliff, Springfield, Pa.; Janet Ferson, Biloxi, Miss.; Phyllis Stewart, Des Moines, Iowa; JoAnn Weeks, Oklahoma City, Okla.; June Newton, Beverly Watrous, Fort Collins; Carol Krull, Sterling; Jean MacNeil, Brush; Arlene Abbott, Ethel Armeling, Jane Bradford, Virginia Gibson, D'Ann Gravett, Mary Hardaway, Geraldine Herbst, Leona Karlson, Florence Kennison, Barbara Kidder, Lenore Loeffler, Dorothy Lough, Faith McVicker, Dorothy McBride, Betty Maleham, Norma Moe, Patricia Mulligan, Barbara Mabry, Nancy Nye Jacqueline Shadford, Barbara Weatherwax, Franky Wilcox, Carol Willey, Denver.

Colorado B celebrated its sixtieth anniversary February 12 and with this celebration came the presentation of an artistic record of the history of the chapter prepared by Mrs. Charles Mantz. The alumnae club has also planned a dessert luncheon for the new initiates.

The A.W.S. annual turnabout dance was held on February 10. Each girl presented her escort with a corsage and prizes were given for the most original ones.

A large drive for the World Student Service Fund is being sponsored by the Parakeets, honorary women's pep organization. At intervals the campus will be the headquarters for the collection of books, money and clothing. Students in

WYOMING ALPHA—UNIVERSITY OF WYOMING

Chartered, 1910

INITIATED, February 3, 1945: Willa Dee Davis, Casper; Gloria Grossman, Nevada, Iowa; Marilyn Gutz, Joan Hagist, Casper; Mary Jean Kirch, Riverton; Idella Maier, Sheridan; Dorothy Sue Parkins, Kansas City, Mo.; Betty Jean Wright, Sheridan.

The chapter was invited to a mother's club tea held at the home of Mrs. Morrill.

President and Mrs. Morrill and Miss Galliver, dean of women, were invited to dinner by the chapter.

This quarter was highlighted by the Panhellenic dance. The II B Φ winter quarter dance was planned by the pledges and held in the chapter house.

A stronger bond is being formed between the chapter and other fraternities on the campus. A program of exchange dinners, wherein ten members of one fraternity come to the II B Φ house in exchange for ten members from this chapter, has been enthusiastically received by the women's fraternities.

A rush party was held in the chapter recreation room. Candlelight and light from the fire of the cheery fireplace was the only illumination in the room. The refreshments were doughnuts and cokes and the girls relaxed by singing fraternity and college songs.

Following the initiation, a banquet was held. Each new initiate was given a corsage of wine carnations tied with blue ribbons.

PLEGDED: Ann Schmidt, Rock Springs.

EILEEN MCGRAW

KAPPA PROVINCE

OKLAHOMA ALPHA—UNIVERSITY OF OKLAHOMA

Chartered, 1910

Pledge Day, January 31, 1945

In cooperation with the "March of Dimes" drive Oklahoma A entertained Sunday, January 28, with a "Coterie." Naval and civilian men were invited to participate in games and dancing with refreshments. II B Φ's collection was second highest on the campus.

The contest to select Cinderella, the male counterpart of the heroine of the famous old fairy tale, was a new idea started on the campus this year in connection with "Now or Never Week." Each woman's fraternity supported a candidate to reign as Cinderella. The trio toured the houses, and Darlene Housley, Nancy Wilson, Marty Appel, Patsy Murphey, and Anna Hall put on skits in the union as part of the campaign to advertise the chapter's candidate.

January 27, Oklahoma A held its annual formal dance in the union ballroom.

Pledge-member exchange day, January 25, saw the pledges play lots of tricks on the members when they reversed their roles.

Patsy Murphey and Kay Cooley are members of the union activities board, and Kay will head next year's orientation program, designed to help new students become adjusted to college life.

Barbara Berry and Dorothy McBride are in charge of the campus-wide Red Cross drive.

Martha Colvert was recently elected vice-president of A.W.S., the governing body of the women students. She is also chairman of the A.W.S. special problems committee.

Barbara Berry, Dorothy McBride, Anna Hall, Darlene Housley, Barbara Bass, Nancy Wilson, Frances Moore, Ann Marland, and Patsy Murphey are heading committees to raise money for the World Student Service Fund.

The new president of the pre-med club is Millicent Marrs. Also both Millicent and Jean Felt Holliman have pledged Ψ X, an honorary psychology club. Helen Jane Laughlin was elected president of Dusty Travelers, a hiking club. Mary Colvert is treasurer of the Women's Athletic Association. Marjorie Myers was pledged to K Γ E, an honorary language fraternity.

Three members are on the board of editors of a magazine published by X Δ Φ, honorary literary fraternity. Mary Suggs, Kay Cooley, and Millicent Marrs are respectively short story, feature, and essay editors.

PLEGDED: Mary Jane Bell, Lindsay; Alice Jane Orendorff, Henryetta.

ANNE REEVES

OKLAHOMA BETA—OKLAHOMA A & M COLLEGE

Chartered, August 12, 1919

Pledge Day, February 8, 1945

Oklahoma B attended desserts held at various sorority houses during the month of February. These desserts are sponsored by the Panhellenic organization. Oklahoma B will next entertain A Δ II.

The contribution to the Red Cross this month was innumerable gifts for service men in Borden Hospital, Chickasha, and Tinker Field, Oklahoma City.

Oklahoma B pledged 100% (\$50) to the World Student Service Fund on the campus.

Betsy Wainscott, scholarship chairman of this chapter, was selected to be one of the candidates for engineering queen.

The alumnae club placed new carpets in the hallways of the chapter house this last month.

In the inter-sorority basketball tournament, which is going on now, Oklahoma B's team has won all games played thus far.

The chapter was in charge of the Y.W.C.A. program for the last Monday in March.

At the conclusion of the first semester of the year 1944-45, the pledges of Oklahoma B were given the highest scholastic rating on the campus.

PLEGGED: Joan Rogers, Tulsa; Sara Beth Hughes, Bartlesville; Rita Huff, Cushing; Virginia Johnson, Watonga.

WILMA HOLLOMAN

ARKANSAS ALPHA—UNIVERSITY OF ARKANSAS

Chartered, 1909

Pledge Day, January 17, 1945

INITIATED, February 18, 1945: Jean Ahlmeyer, Ann Jordan, Margaret Spencer, Mary Martha Hosford, Ann Rouw, Sally Steward, Fayetteville; Jane Pratt, Thelma Shannon, Newport; Ruth Rehsamen, Carolyn Watkins, Little Rock; Tommy Mae Owen, Marked Tree; Betty Ann Talbot, Radell; Lougene Thornton, Altheimer; Ann McSwain, Ameta Sue Ward, Prescott; Betty Bunch, Rocky, Okla.; Betty Meadows, Hot Springs; Carolyn Cherry, Texarkana; Mary Ross McFaddin, Nell Jean Byers, Hope; Mary Alice Byars, Alma; Estelle Young, Ft. Smith.

Arkansas A again attained the highest scholarship on the campus for the fourth consecutive quarter this fall. The pledges were first in scholarship among pledges of women's fraternities on the campus for the third consecutive quarter entitling them to keep the Panhellenic scholarship cup which is awarded each quarter.

Sally Steward was selected as one of the four beauty queens by Sgt. Marion Hargrove, feature editor of the *Yank* and author of *See Here Private Hargrove*.

Lynette Wilson was chosen for *Who's Who in American Colleges and Universities*. Lynette is editor of the *Arkansas Traveler*, campus newspaper, and is a member of Mortar Board. Betty Teeter has been elected secretary of Mortar Board. Virginia Anderson is associate editor of the *Guild Ticker*, annual business school publication. Alva Layne Murray is secretary-treasurer of ΨX , society for psychology majors. Tommy Mae Owen and Lougene Thornton were elected president and vice-president, respectively, of the pledges of $\Sigma A I$, national honorary music fraternity.

A party was given on February 17 at the chapter house for the pledges to be initiated. Initiation was terminated by a cooky-shine. Betty Bunch received the model pledge ring, and Ann Jordan received the diamond recognition arrow for the highest grades among the pledges.

In intramural sports, $\Pi B \Phi$ took first place in the hockey tournament.

During the ensuing year, one of the top publication offices on the Arkansas campus, the *Razorback*, college annual, will be headed by Betty Gary, Shirley Hawthorne is to serve as secretary of the junior class. Ann Jordan is to be senator of the sophomore class. Jean Pitcock will serve as senate representative from the College of Business Administration.

PLEGGED: Jeannette Reichardt, Little Rock; Charlotte Townsend, Arkadelphia.

BETTY GARY

TEXAS ALPHA—UNIVERSITY OF TEXAS

Chartered, February 19, 1902

Pledge Day, March 2, 1945

Texas A was among the first of the student organizations to sign the anti-block voting petition initiated by Mortar Board. This movement is an effort to establish more democratic practices in political affairs of the students at the university.

January 29, senior farewell ceremonies were held for Betty Osborn, Charlotte Russell, Mariana Hart, Lillian Spears, Mary Margaret Turner, Ruth Williamson, Betty Jane Staniforth, Nance McFarland, Katherine Keller, Jeanne Graham, Margaret Cochran, and Florine Wilson, who were graduated from the university February 28.

The chapter has given a number of open-houses on Sunday afternoons for ex-servicemen at the university, the Navy V-12 boys, fraternities, and boarding houses.

Betty Osborn was elected by Texas A as the most outstanding senior and nominated for the Amy Burnham Onken Award.

Martha Ann Sanders was elected by the chapter as nominee for Sweetheart of the University of Texas.

Rosemary Whitaker was elected to membership in Mortar Board.

Emily McKeller won second place, and Margaret Cochran

third place in the posture contest in which all women students at the university are eligible.

New rush rules have been formulated by Panhellenic. The main rushing period will be in September.

The members and pledges are continuing their war work. There are still many Nurse's Aides, Canteen Aides, camp entertainers, Junior Hostesses, and blood donors in the chapter. Many of the girls have also participated in a staff assistance course.

BETTY BENBOW

TEXAS BETA—SOUTHERN METHODIST UNIVERSITY

Chartered, 1916

Pledge Day, March 5, 1945

Texas B began the second trimester at Southern Methodist University with the addition of six new pledges. The spring rushing period was from March 1 to 5.

War work continues to be the center of interest for Texas B chapter. Daily visits to Lisbon hospital are still being made and the chapter has found many friends among the war veterans. On January 25 the chapter entertained the veterans at the hospital with a show. Specialty dances, a skit, and songs were received by a very appreciative audience. The chapter is proud of its quintet composed of Ann Harrison, Barbara Parrott, Jeannette Story, Joan Morey, and Helen Lee Allen. The Pi Phi quintet has been traveling each Sunday with a Red Cross unit to various hospitals and have sung on numerous occasions on college programs. Members of $\Pi B \Phi$ will be interested to know that the quintet's arrangements of Pi Phi songs have been favorites of wounded veterans.

Members of Texas B have each pledged to buy a certain amount of war stamps each month and so far the sales have been very successful.

Jean Wellborn reigned as queen of A T Ω fraternity and was presented at the fraternity's annual black and white formal on January 13.

Mr. and Mrs. Joe J. Perkins of Wichita Falls, Texas, presented the Southern Methodist University School of Theology a gift of \$1,320,000 on February 3. The gift is the largest ever made to theological education in the South.

Texas B, setting an example for other fraternities on the campus, contributed \$100 to the drive for funds for the Student Activities Building.

Louise Latham, senior speech student was presented February 10 in an oral recital. Louise transformed "John Brown's Body" into monologue form.

This year the traditional K K Γ - $\Pi B \Phi$ football game was resumed. A great amount of spirit was shown by both teams and among other students on the campus. Members of the boy's varsity team served as coaches. When the game ended the scoreboard read 9 to 0, $\Pi B \Phi$ victorious. Pep squad sections and football suits provided color for the game. In intramural sports Texas B is now leading their league in volleyball. All eyes are on the sports plaque.

The retiring alumni executive board entertained the active chapter with a dinner at the home of Mrs. Webster Bishop, Jr.

Texas B is continuing to entertain the fraternities on the campus with a dinner the first Monday in each month. By the end of the trimester all fraternities will have been the guests of the chapter.

The chapter is proud of Jean Wellborn, Jeannette Story, Joan Morey, and Agnes Burney for having maintained a straight "A" average last semester.

Agnes Burney pledged A $\Lambda \Delta$ and Joan Morey has become a member of the sociology honorary, A K Δ .

The appearance of the San Antonio and Houston Symphony Orchestras were highlights for all music lovers on the Southern Methodist University campus. Students have also had the opportunity to hear Yehudi Menuhin, Joseph Hoffman, and Gladys Swarthout at various times throughout the year.

HELEN MARIE WOHLFORD

LOUISIANA ALPHA—SOPHIE-NEWCOMB

Chartered, 1891

INITIATED, November 14, 1944: Katherine Baker, New Orleans, La.; Martha Smither, Huntsville, Tex.

Nancy MacLarty was elected dormitory intramural chairman, won the New Orleans women's singles badminton tournament, and with Patsy Gibbens as a partner won the doubles badminton tournament. Betty MacIntosh and Connie Faust were in the Tulane homecoming court. The pledges gave an afternoon benefit bridge party and made \$50 for the Settlement School. Mary Jane Fly was elected treasurer of the campus league of women voters; Laura Landry was voted the corresponding secretary of the Canteen Club with Harriet Phelps as vice-president. Barbara Harvey was chosen vice-president of the art school. Connie Faust was selected to be in *Who's Who in American Colleges and Universities*. Mary Mathews and Laura Landry had roles in the Tulane University

production of "Macbeth." Pat Phillips is secretary of the freshman class and co-editor of the sports section of the *Hullabaloo*. Seven members gave up afternoons during the Christmas holidays to the Red Cross nurse's aide course. The girls are now planning a skit for the competitive sorority campus night, which takes place March 24.

Monthly gatherings of alumnae, mothers and actives have been started. Old clothes are brought to these meetings and wrapped to be sent to allied relief organizations.

Pat Phillips and Signa Charbonnet were in the ΣX sweetheart court. Recently Connie Faust was elected student body president, one of the highest offices on the campus.

In the sixth War Loan Drive, at Newcomb, sponsored by Panhellenic, $\Pi B \Phi$ came in second among other sororities. Three members received citations from the Treasury Department.

PLEGDED: Ruth Hoppe, Atlanta, Ga.; Joan Rickert, New Orleans, La.

MARY LANA PHILLIPS

LOUISIANA BETA—LOUISIANA STATE UNIVERSITY

Chartered, 1936

Pledge Day, February 13

INITIATED, January 12, 1945: Connie Chambers, Kitty Kelly, Van Mecklin, Baton Rouge; Betty Ann Morrison,

Cut Off; Patricia Bridges, New Orleans; Evelyn Marcom, Lake Providence; Beverly Stewart, Dorothy Kemker, Memphis, Tenn.; Dorothy Jean Short, Greenwood, Miss.; Elizabeth Rischer, Hattiesburg, Miss.; Patricia Hicks, Millington, Tenn.; Carolyn Trimble, Rosalyn Hall, Hope, Ark.; Charlotte Ann Plummer, Hunt, Tex.

February 10, a Panhellenic workshop was held where sorority members discussed scholarship, rushing, membership selection, and Panhellenic organization.

A has pledged Carolin Trimble and Beverly Stewart.

Geraldine Sloan, Margaret Struck, and Elizabeth Rischer held leading roles in "The Chocolate Soldier" which was held on the campus for six consecutive nights and which was taken on a statewide tour.

Louisiana State University was honored with the visit of Lord and Lady Halifax and their son, Lt. the Hon. Richard Wood.

Inter-sorority baseball tournaments and aquacade were up for the spring months.

After pledging on February 13, a cooky-shine was held at Betty Ratliff's home.

Mrs. Beck, the social welfare director, gave a talk on physio-therapy.

Louisiana B entertained at the Baton Rouge U.S.O. on February 17.

PLEGDED: Jo Beth Croixton, Sedalia, Mo.; Charlene Wimberly, Monticello, Ark.; Dorothy Thomas, Curtis, Ark.

RUSH CAPTAIN: Martha Ann Alexander, Hope, Ark.
CAROLYN DORIS BULLINGTON

LAMBDA PROVINCE

ALBERTA ALPHA—UNIVERSITY OF ALBERTA

Chartered, September, 1931

INITIATED, January 28, 1945: Doris Austin, Marie Jordan, Patricia MacDonald, Teresa MacRae, Francis Stanley, Beth Weir, Edmonton, Alta.; Betty Graham, Calgary; Mary Greer, Kerrobert, Sask.; Anita Heckley, Jasper; Jean Macdonald, Ponoka; Orene Ross, Coronation; Shirley Ann Wilson, Drumheller; Irene Kroening Miller, (Mrs. J.), Lamont.

PLEGDED: Joanne Meldrum, Edmonton.
Social life on campus is tending upwards, and finds $\Pi \Phi s$ fully occupied with study and war work, after lectures, lab, and study during the day. Successful class formals were held and the university senate has once more granted a musical production on the campus; the literary association will be presenting "The Varsity Variety Show" in March. Joanne Meldrum is an entry in the show's beauty contest, and Vera Reddekopp is a singing star. Kay Macdonald sings in the university mixed choir which gave a highly successful concert March 2 and 3.

Alberta has carried off the cups this year from other western universities in senior men's basketball, rugby, and hockey, and is the first university to hold all three at once. The McGoun debating cup is back on its home campus after an absence of sixteen years.

The plans for a student union building are almost complete and construction will begin as soon as possible after the war. It will involve an outlay of about \$150,000. The reopening of the three residences to students next fall is expected to boost campus spirit immensely. The *Evergreen and Gold* celebrates its twenty-fifth year of annual publication with an anniversary edition. Marylea Hollick-Kenyon is an assistant editor.

Alberta A has arranged to purchase the house on the corner of the campus. Former housemother Mrs. Branion was entertained at a reception at the home of Mrs. H. W. Joslin in December. Mrs. Treadgold arrived in February. The mothers' club held a tea for fathers at the house March 11. The Founders' Day banquet was held March 7.

The chapter entertained ΔT , $\Delta K E$ and $K \Sigma$ at parties this year, and has enjoyed evenings at their houses, as well as with $\Phi K \Pi$, $A X A$ and $A K K$.

At ΦK Night on March 15, when awards are given for campus service, Dorothy Ward received an athletic "A" pin and a manager's pin. Marylea Hollick-Kenyon received a silver Gateway award.

GRADUATING: Ann Miller, B.Sc., Elk Point; Kay Macdonald, B.Sc., Edmonton; Dorothy Montgomery, B.Comm., Wetaskiwin; Mary Wholey, B. Pharm., Sedgewick; Lavonne Broadfoot, B. H. Ec.; Beatrice Grant, B. H. Ec.; Dorcas Stewart, B. H. Ec.; Marie Jordan, B. A., Edmonton.

MARYLEA HOLLICK-KENYON

MONTANA ALPHA—MONTANA STATE COLLEGE

Chartered, 1921

The fraternities, inactive since the beginning of the war, are again putting in their appearance on Montana State

College campus. ΣX , $\Pi K A$, $K \Sigma$, and $\Sigma A E$ have returned. Pledging was held several weeks ago, and everyone is very happy to have at least four organized men's groups back on "the hill."

Betty Germeeraad was recently pledged to $\Delta \Phi \Delta$, national art honorary.

A new candy passing ceremony has been installed in the chapter. The girls have made a silver blue satin pillow in the shape of an arrow, and the pins or rings are fastened on the head. The new pillow has made the ceremony effective and lovely.

Two of the leading parts in the winter dramatic production, "Letters to Lucerne," were held by Althea Maris and Shirley Mahan.

An exchange dinner was recently held with the freshmen boys' dorm, and a chocolate hour was also held at the house for the cadet nurses on campus.

Three of the alumnae, Patricia Flynn, Peg Moore, and Evelyn Jorud Emerson were visitors of the chapter.

ELINOR ARNESON

IDAHO ALPHA—UNIVERSITY OF IDAHO

Chartered, 1923

Pledge Day, March 5, 1945

INITIATED, March 18, 1945: Phyllis Bristow, Buhl; Jean Buchholz, New Meadows; Louise Cosgriff, Margaret Deggen-dorfer, Kellogg; Marion Eisenhauer, Post Falls; Barbara Newell, Caldwell; Jewel Mays, Wendell; Muriel Moss, Buhl; Gerry Potter, Bonners Ferry; Jackie Ritchie, Idaho Falls; Elaine Sellers, Los Angeles, Calif.; Barbara Thompson, Moscow; Dorothy Trekel, Esther Trekel, Barbara Collins, Coeur d'Alene.

Idaho As are very proud of the work they have completed on their newly redecorated chapter room and archives. The project was undertaken this fall, to be completed before initiation. The actives felt that the room as it had been for years was not impressive and inspiring to new initiates. Now the walls are painted a soft blue and wine draperies cover one end of the room. Unusual lighting combined with the fraternity colors creates a beautiful effect. A display of Settlement School material is shown in one part of the room. We feel that the time and effort was well spent because of the success of the project.

Jean Thompson, president of Idaho A, was elected president of the Associated Women Students on the campus. As president, she represented the University of Idaho at an All College Day in Spokane, Washington, March 8, 9, 10. The program is sponsored each year by the A.A.U.W. to stimulate interest in high school girls planning to attend college. Representatives and Deans of Women of five colleges will present panel discussions and opportunities for personal interview in the Spokane high schools.

Jewel Mays was pledged to $A \Delta A$ national scholarship honorary for freshmen. Joelle Gage was elected vice-president of W.A.A. and Betty Ann Craggs was given a position on the Student Activities Board.

PLEGDED: Ruth Abraham, Amity, Oregon; Edna Garrett, Weiser; Dolores Gooby, Sandpoint; Joan Kelso, Homedale;

Jacqueline Lewis, Los Angeles, Calif.; Beverly Whitson, San Diego, Calif.

VERA ANDERSON

WASHINGTON ALPHA—UNIVERSITY OF WASHINGTON

Chartered, January 5, 1907

Pledge Day, October 29, 1944

The alumnae advisory board entertained the new chapter officers in the home of Mrs. E. G. Carter, chairman. Needless to say the girls welcomed this opportunity to become thoroughly acquainted with the board members and their views on chapter administration as well as developing a stronger feeling of cooperation.

Not to be overlooked is the recent election of Ann Haven, pledge, to the office of treasurer of the Y.W.C.A. Phyllis Field will be installed as Panhellenic president. This is an honor for both Phyllis and the chapter as it is a position afforded a University of Washington chapter once in twenty-one years.

The semi-annual house-town girl party was held in the chapter house. The house girls supply the "points" and food in exchange for the most rousing entertainment the town girls can present.

Plans are in view for the annual spring formal held in the chapter house in May.

Initiation is planned for the end of March and a four day period of winter rushing. Panhellenic has instructed all chapters in the rules of this rushing as it has no formal period nor is it to be conducted in the usual manner. It consists only of filling vacancies in the chapters.

Panhellenic has scheduled a training conference for April 20-23 in Victoria B.C. to be attended by chapter presidents from the University of Washington campus and the Panhellenic executive council. Mary Elizabeth Sisson, chapter president; Phyllis Field, Panhellenic secretary and Betty Ballinger, Panhellenic treasurer will attend and assist in discussing "Sororities Now And In The Post War Period."

Winnie Tipping and Jo Bryan participated in the annual University of Washington dance drama which performs to a packed house seven consecutive days. Twenty girls will form the chapter's choral group to participate in the annual fraternity-sorority song fest. Molloy Lynch was named a finalist in the contest for the sweetheart of ΣX and Joan Gerson was chosen a *Column* queen thereby being photographed and appearing in the *Column* magazine.

Ten hours of Red Cross work is required each semester for actives and pledges as well as extra hours devoted to nurses' aide work and Seattle's canteens.

RUSH CAPTAIN: Bette Horne, 3029 East 105th, Seattle, Wash.

GLENNA WILLIAMS

WASHINGTON BETA—WASHINGTON STATE COLLEGE

Chartered, July, 1912

Pledge Day, February 2, 1945

INITIATED, March 5, 1945: Marilyn Corkrum Walla Walla; Gladys Cox, Richland; Gloria Doble, Olympia; Kathryn King, Spokane; Winifred Lang, Olympia; Joan Lee, Colfax; Gloria Miller, Yakima; Marilyn Miller, Bellingham; M'Emma Nunemaker, Pullman; Marilyn Roberts, Tekoa.

The spring semester at Washington State College began with an extended rushing period. Because of classes the rushing system was less elaborate with a formal dinner each night instead of the two functions a day as before. The rushing period was climaxed by a "Squeal Dinner" given in honor of the pledges. On February 15, 1945 the new pledges were formally pledged after which was held the traditional cooky-shine.

January 19, the alumnae and the actives gave a tea in honor of Mrs. Wilson Compton, Ohio Γ , the wife of the newly arrived president. Over four hundred faculty and towns people attended.

Beverly Gregory was re-appointed as editor of the *Evergreen*, and Beth Pilley was appointed managing editor. Zelva Moeser was elected to executive council of the senior class. Patricia Topp was elected secretary of the women's recreation association, and Beth Pilley is the newly elected president of Newman Club. Geraldine Fegley was initiated into $\Phi K \Phi$, and Ethel Lou Bowers was initiated into the national collegiate radio guild and $\Pi K \Delta$, the debate honorary.

One of the activities in which all the girls are active is bandage rolling. February 23 the chapter was given a bandage rolling party and a fireside by $\Delta \Delta \Delta$.

PLEGDED: Ygerne Cater, Barbara Cressey, Spokane; Betty Marshall, Seattle; Mary Patchen, Spokane.

JOAN VALAAR

OREGON ALPHA—UNIVERSITY OF OREGON

Chartered, October 29, 1915

Pledge Day, January 6, 1945

INITIATED, January 20, 1945: Jo Anne Bush, Nila Desinger, Joan Hickey, Helen Hicks, Janet Hicks, Nancy Knight, Gloria Montag, Jean Petersen, Betty Schaefer, Laureen Zener, Portland; Virginia Hammond, Medford; Suzanne Simmons, Eugene; Margaret Ziegler, Honolulu, Hawaii; Anne Parsons, Clarksburg, Calif; Margaret Finnell, San Francisco, Calif.

At the beginning of the new year the University of Oregon welcomed Dean of Women Golda Wickam at an all-campus tea, under the chairmanship of Peggy Skerry. Shortly afterwards Oregon A entertained at a dinner given in her honor. The board of higher education has announced the appointment of Dr. Harry K. Newburn from the State University of Iowa as the new president of the university, replacing Acting President Orlando J. Hollis. He will begin his duties July 1.

The campus Red Cross drive ended with Oregon A, represented by Nancy Sampson, being the first house to contribute 100%. Martha Thorsland was chairman of the war stamp day, designed for the promotion of the sale of stamps. This project was held at the College Side Inn and upon admission to the "Side" everyone was required to buy at least a ten cent stamp. The university has also undertaken the outfitting of a merchant marine ship library, the donations being made through the Propeller Club.

The Frosh Glee, annual dance sponsored by the freshman class of the college, was a success with three Oregon A freshmen as heads of committees. The theme, "Holiday Inn," was well carried out in relief posters, made under the direction of Helen Hicks who received high commendation for her efforts. Nila Desinger and Janet Hicks were chairmen of committees.

Helen Steele was elected secretary of the freshman class. Marilyn Sage is on the university co-op board. Dorothy Davis is a member of the rally squad. Mary Lou Welsh is secretary-treasurer of Amphibians, swimming honorary.

Anita Young, Oregon A chapter president, has been pledged to $\Gamma A X$, national advertising honorary for women. Grace Powell has been named vice-president of the newly formed chapter of $A \Delta K$, national sociology honorary.

An interesting and outstanding guest at the college was Alexander Kerensky, president of the Russian provisional government following the revolution in 1917, who has addressed various classes and whom the chapter invited to dinner.

Near the end of winter term the members enjoyed a visit from Mrs. Hazel Reed Ellis, Lambda Province President.

The honor of being chosen $\Pi \Phi$ girl of the month, selected by the freshman class and symbolized by a bracelet given by them, went to Kay Leslie, chapter treasurer.

PLEGDED, January 6, 1945: Helen Steele, Milwaukie; Laurel Shanafelt, Portland.

RUSH CAPTAIN: Nancy Knight, 3026 N.E. 22nd, Portland, Ore.

NANCY CARLISLE

OREGON BETA—OREGON STATE COLLEGE

Chartered, 1917

Last term Oregon B had the honor of a visit from the National President, Amy Burnham Onken. An informal gathering was held at the house on the evening she arrived. In chapter meeting Miss Onken gave a very interesting talk on the true meaning of $\Pi B \Phi$.

Shirley Bailey is co-chairman for the Red Cross membership drive. Pricilla Wilson, Jo Hector, Dorothy Angerman, Helen Harstad, and Janice Oetinger attended Matrix Table Banquet. Helen Wright is co-editor of the women's page on the *Barometer*. Helen Harstad is secretary of War Board and secretary of Round Table. Emma Jane Hansen was initiated into Mask and Dagger, a dramatics honorary. Janice Oetinger was chairman of dad's weekend on the campus this year. Pricilla Wilson was initiated into $\Theta \Sigma \Phi$ journalism honorary. Pat Boles was chairman of the dinner meetings for international week, and also co-chairman for the book drive for prisoners of war.

"Candlelight and Wine" was the theme of the pledge dance given last term. The room formed a night club setting with the New York sky line in the background.

INITIATES: Barbara Anderson, Virginia Cess, Eleanor Chapman, Margaret Shannon, Helen Gross, Kathrine Holcomb, Patricia Layne, Retha Rendahl, Alice Wanke,

Portland; Jane Belton, Canby; Mary Jane Guderian, Marjorie Proebstel, Marie Sweek, Pendleton.

PATTI ROSE

OREGON GAMMA—WILLAMETTE UNIVERSITY

Chartered, 1944

Pledge Day, March 23, 1945

Oregon Gamma has had a very interesting Fall Semester and is now ready to begin rushing for the Spring Semester.

The members took the required pledge test on February 5, 1945, the first available opportunity since the chapter's initiation last spring.

February 16, 1945 was the date of the house's Chapel Program, a comedy entitled "An Arabian Nightmare," which was most successful. The pledges as well as the members took an active part in the production.

There was established on the campus a new Sophomore Woman's Honorary, B & I. Elected to its membership were Mary East and Lorah Kate Griffith.

Throughout the fall, the members, both town and house girls, and pledges have had several firesides. At one of these socials, Dr. Lovell, faculty member, and his wife, were honored guests. On Valentine's Day, a dessert fireside took place with traditional Valentine decorations.

The chapter holds second place on the campus in scholarship standing.

At a date in the near future, pictures of the Settlement School are to be shown in order that the members may become better acquainted with the work of the school.

Betty Andrews, past president, was elected as Oregon Gamma's candidate for the Amy B. Onken Award.

Initiation was held, too late for names of initiates to be included in the ARROW.

LOUISE KNOUFF

MU PROVINCE

CALIFORNIA BETA—UNIVERSITY OF CALIFORNIA

Chartered, 1900

For war work the majority of California Beta is engaged in nurses' aide work. Making scrapbooks and knitting sweaters and afghans for service men in hospitals here and overseas constitute the other activities in this field.

March 8, a rally was held in the Greek Theatre of the university at which time the representatives of various campus organizations acquainted new students with their activities. The rally was highlighted by the lighting of the campanile and the big "C" for the first time in two semesters.

The twenty-one women's fraternities on campus voted that there be no rushing this term. Because of the three semester plan now in operation, rushing from now on will probably take place only twice a year instead of three times a year as formerly. This plan will enable the fraternities to relieve the expenditure entailed and enable the fraternity members to display their best efforts in rushing at less frequent intervals. It was decided that the fraternities have informal rush parties during the semester.

California Beta initiated the pledges of the fall semester March 19. A banquet was held after the ceremony at one of the hotels.

The members are planning to entertain the service men at the university at informal open houses throughout the semester.

Amy Burnham Onken honored California Beta with a visit during the month of April.

RUSH CAPTAIN: Vivian Gamble, 22 Piedmont Court, Piedmont, Calif.

BETTY ROHDE

CALIFORNIA GAMMA—UNIVERSITY OF SOUTHERN CALIFORNIA

Chartered, 1917

Pledge Day, November 2, 1944

INITIATED, December 10, 1944: Beverly Alber, Peaches Arthur, Shirley Blackman, Pat Heffernan, Eileen Holland, Audrie Normandin, Lois Oshier, Sylvia Payne, Trudy Simonson, Beverly Walker.

The activities on campus continue to be centered more and more around aiding the war effort. Ann Pearce is the nurses' aid representative for the Red Cross, and many of the girls are taking the nurses' aid course which is being offered on the campus. Other girls are knitting sweaters or mending clothes at the Red Cross chapter house on campus.

Phyllis Barnett, Peggy Cornell, Betty Lynn, and Madeline Hale are girl reserve advisers, and they are organizing girl reserve clubs in many high schools.

At the recognition assembly, February 14, many girls were given new offices and honors. Hank McLean became a member of Athena, national literary honor society. Hank was also elected as treasurer for Associated Women Students. Anne Pearce, Bette Olerich and Peggy Cornell were chosen as freshman advisers. Ernestine Garcia was chosen as hostess chairman of the Y.W.C.A. and Jo Ann Smith was elected the secretary-treasurer of the newly formed pledge presidents council.

A formal dance was given by the pledges in honor of the actives, January 6, at the home of Evelyn Wells. The N.R.O.T.C. formal was given at the end of this semester in honor of the upper class N.R.O.T.C. boys who were

commissioned at the end of the semester. Fraternity formals, dessert exchanges with the fraternities, and the regular Friday night "digs" for the servicemen were some of the social activities on campus.

PLEGDED: Barbara Bartosh, Dorothy Bogdonovic, Dixie Brittan, Sue Brack, Janice Campbell, Helen Christian, Ernestine Garcia, Madeline Hale, Joan Hillman, Betty Lynn, Beverly McLoughlin, Carol Netzow, Margaret Ross, Jo Ann Smith, Jacqueline Sweet, Barbara Thompson, Evelyn Wells.

GLADYS PETERSON

CALIFORNIA DELTA—UNIVERSITY OF CALIFORNIA AT LOS ANGELES

Chartered, 1927

Pledge Day, March 10, 1945

The chapter is now in the midst of spring rush week. The parties continue to be curtailed, and a maximum cost per rushee is set by Panhellenic to make simplicity uniform throughout the campus.

War work has occupied much of the chapter's time this semester. Twelve girls are active as nurses' aides and two have completed the Canteen course. Each girl is continuing to give at least one hour a week to the Red Cross and various other war activities.

Mary Morgenstern was recently elected to Mortar Board. The present Mortar Board members, Jean Bauer and Jean Lapp, will graduate in June.

Tic Toc has bid Mary Lou Williams. Tic Toc is an organization composed of the outstanding women of several women's fraternities on campus.

The student body turned out to give Dr. Dykstra, U.C.L.A.'s new Provost, a rousing welcome.

The administration has not yet decided whether the university is to have a summer term as it has for the past two years.

The chapter enjoyed a visit from Miss Onken in April.

MARJORIE CODY

NEVADA ALPHA—UNIVERSITY OF NEVADA

Chartered, 1915

Pledge Day, January 27, 1945

INITIATED, February 3, 1945: Mary Agnes Duffy, Ethel Pettis, Dorothy Pilkington, Betty Tracy, Reno; Leslie Harvey, Carson City; Dorothy Hendel, Fallon; Vivian Davis, Las Vegas; Dorothy Hooper, Eureka; Patricia Simpson, Yerington; Mary Ancho, Battle Mountain; Katherine Kelly, Pioche; Florence Shakarian, Downey, Calif.

A slumber party was held February 2 for the girls being initiated. Breakfasts in honor of the initiates were held at the homes of Jeanne Adrian Sutton, Jacqueline Prescott, and Elinor Jensen. Following the initiation a luncheon was held at the house. The next morning both actives and pledges attended the First Baptist Church of Reno. A luncheon honoring the initiates was held at the Club Fortune. Speakers were Mary Ancho for the initiates, Patricia Tranter for the actives, and Mrs. Faralee Spell for the alumnae.

January 27 a social was held with the campus men honoring the new pledges.

February 23 the girls held a "Clean Up Day" in which the grounds around the chapter house were put in order.

The "Buy a Brick" campaign began on February 26 with

Beulah Haddow as chairman. The campaign is an annual affair to raise money for a new student union building.

The campus Red Cross project is a revolving chest in which is put candy, cigarettes, magazines, and other items that are sent overseas. Each organization is allowed a month in which to fill the chest.

Song team and skit practice has already begun for the Mackay Day celebration. The song team is composed of Rose Marie Mayhew, Florence Shakarian, Nadine Gibson, Florene Miller, Gloria Rosaschi, Patricia Traner, and Dorothy Hooper.

On March 10 the pledge-initiate dance is being held at the chapter house. Beulah Haddow is in charge.

Katherine Kelly is in charge of a party to be held by the actives for the pledges and their guests on March 14.

The visit of Mu Province President, Mrs. Edyth Manning will be the occasion for a cooky-shine. Both actives and pledges are to be present. Miss Amy B. Onken, Grand President, will visit the chapter on April 2-3.

April 15 the annual $\Pi B \Phi$ fashion show will be held at the Trocadero. Mary Lou Hovendon and Gloria Rosaschi are in charge of the arrangements. Clothes will be modeled by both actives and alumnae.

The senior ball is to be held on April 20 with Patricia Traner as chairman.

Nadine Gibson is the nominee from Nevada A for the Amy B. Onken award. Beulah Haddow is the nominee for Mackay Day Queen. A representative is sent from each fraternity to Earl Carroll, Hollywood Producer, who picks the winner. Barbara Fleany was elected to Cap and Scroll. Mary Ancho and Pauline Sirkegian were elected to $X \Delta \Phi$.

PLEGDED: Mavis Magalby, Las Vegas; Florene Blair, Stockton, Calif.

FLORENCE GONZALES

ARIZONA ALPHA—UNIVERSITY OF ARIZONA

Chartered, 1917

Pledge Day, February 1945

INITIATED, February 24, 1945: Joan Wightwick, Lyle Morrison, Beverly Smith, Betty Henkle, Nancy Scurry, Marilyn Henderson, Tucson; Sylvia Smith, Jean Hall, Kay Kunz, Tad Clark, Barbara Peabody, Phyllis Olson, Suzanne Jacobs, Phoenix; Marybelle Johnson, Kansas City, Mo.; Matilda Halley, Tulsa, Okla.; Betty Lou Showalter, Oklahoma City, Okla.; Shirley Harrell, Claude, Texas; Nancy Harvey, Wauwatosa, Wis.; Alice Herzog, Betty Lu Stowers, Glendale, Calif.; Sue Morehouse, Coronado, Calif.; Alice Best, Corona del Mar, Calif.; Audrey Stout, Casper, Wyo.; Lorraine Woodbridge, Detroit, Mich.; Lois Johnson, Peoria, Ill.; Judith Stevens, Whittier, Calif.

After the initiation, at a banquet given for the new actives, Sylvia Smith was awarded a diamond recognition pin for the highest scholarship of her pledge class. The cup for the most outstanding pledge was presented to Barbara Peabody. At that time it was announced that the name of Patience Rood will be engraved on a plaque for having earned the highest grades in the chapter (1.00), and that Mary Fram and Shirley Lewis will receive engraved identification bracelets for greatest improvement in scholarship for the fall semester.

Tucson authoress, Mrs. Rosemary Drachman Taylor, was a dinner guest at the fraternity house February 14. Mrs. Taylor, charter member of Arizona A, is especially noted

for her two books about her family in old Tucson, *Chicken Every Sunday* and *Riding the Rainbow*.

The War Students' Service Fund drive is in full swing. Pat McConnell, a canvasser for this cause, has secured a pledge of \$2.00 or more per person among those members living in the house and pledges.

A number of Arizona A are taking flying at a local airport.

Red Cross activities fill many of the girls' spare hours. There are several motor corps drivers and nurses' aides, but the greatest branch of participation is that of canteen aide. Some work on permanent shifts and others substitute at both the Red Cross canteen at the union station and the one at the ferry command depot.

A tea dance was held March 10, to honor the pledges taken in mid-semester rushing. Among the new pledges is Antoinette Ogle, of Gatlinburg, Tennessee. She attended the Settlement School throughout the primary and high school grades, and her pictures and descriptions of Gatlinburg have brought the Settlement School closer to all.

President and Mrs. Alfred A. Atkinson were guests at a dinner held in their honor at the house on February 7.

PLEGDED: Sibby Hull, Coronado, Calif.; Margery Kennedy, Webster Groves, Mo.; Antoinette Ogle, Gatlinburg, Tenn.

DOROTHY INGRAM

UTAH ALPHA—UNIVERSITY OF UTAH

Chartered, 1929

INITIATED, February 4, 1945: Jean Bickmore, Paradise; Mary Clark, Salt Lake City; Karma Jean Cullimore, Provo; Marjorie Lee Jarvis, Salt Lake City.

Utah A completed rush season on January 27. Two traditional rush parties, the Hawaiian night club and the Chinese, were held. The arrow banquet was held following pledging.

Cwean, honorary scholastic society, announces the pledging of Algene Ballif and Katherine Ann Romney.

Utah A has been concentrating on war work the past quarter. As a result, Utah A won first place in the campus sixth war loan drive with a total of over \$7,000 in war bonds.

Several members of Utah A have become active members of Arpin, Utah fine arts society. They are: Enid Ryberg, Barbara Schenk, Shirley Hagan, Katherine Ann Romney and Pauline Ray.

Jean Bickmore edited the traditional sophomore edition of *The Chronicle*, weekly student newspaper.

Enid Ryberg was assistant director of the University Theater presentation of "Knickerbocker Holiday."

"The Searching Wind" was produced in February by the University Theater, with Algene Ballif in a starring role.

Two unique culinary honors have come to Utah A. Fraternity men adjudged the cake baked by Utah A the 'most tasty' of all submitted by women's fraternities in the WRA carnival and winter quarter pledges captured potato peeling honors to win first place in the $X X$ derby.

PLEGDED, January 27, 1945: Betsy Moore, Rovec Kane, Pat Earl, Katherine Burton, Dorothy Richardson, Pat Cotteral, Lucy Ann Parkinson, Myrelle Eccles, Jane Lane, Eddy McMaine, Peggy Dixon, Carol Jex, Mary Richards, Gayle Platt, Nancy Squires, Gloria Johnson, Margaret Ann Woodruff, Betty Paine, Mary Lee Nelson.

JEAN BICKMORE

ALUMNAE PERSONALS

ALABAMA ALPHA

Births

To Lt. Col. and Mrs. Julian Lee Mason, Jr. (Mary Knox), a son, Frank Knox, on February 25, 1945.

To Mr. and Mrs. William J. Nelson, Jr. (Dolly Weiss), twins, William Curry and Nina Marie on February 15, 1945.

To Lt. and Mrs. William Mitchell (Almeta Anderson), a son, Benjamin Hood.

To Mr. and Mrs. T. Herbert Smith (Francis Hayes), a daughter, Susan Hayes, on January 6, 1945, in Memphis, Tenn.

ALBERTA ALPHA

Personal

Mrs. John Roberts (Muriel Pettigrew) is now in Ottawa with her husband where he is stationed in the R.C.A.F.

ARKANSAS ALPHA

Births

To Capt. and Mrs. John Durilla (Augusta Powell), a daughter, Susan Augusta, on July 17, 1944, in Wichita, Kan.

To Capt. and Mrs. Edward C. Stork (Peggy Walker), a son, Stephen Edward, on February 14, 1945, in Ft. Smith, Ark.

Personals

Mrs. Forest G. Larimore (Elizabeth Griffith) is in Hawaii, serving as Red Cross Staff Assistant.

Sincere sympathy is extended to Mrs. Gerald Jones (Mabel Monteath) in the death of her father, John Monteath.

Sincere sympathy is extended to Mrs. G. W. Haywood (Hazel Nall) in the death of her mother.

ARIZONA ALPHA

Marriages

Jane Wade and Capt. Harold C. Moore, on September 5, 1944, in Sumter, S.C.

Martha Yorke Shartel and Lt. Charles R. Warden, on January 6, 1945, in Kansas City, Mo.

Births

To Lt. and Mrs. Richard Franklin Moe (Jacquelyn Miesse), a daughter, Evelyn Elaine, on December 8, 1944, in El Paso, Tex.

To Mr. and Mrs. Erskine Caldwell (June Johnson), a son, Jay Erskine, on December 28, 1944, in Tucson, Ariz.

To 1st Lt. and Mrs. Richard L. Sharp (Mae Virginia Jamieson), a son, Richard Jamieson, on February 9, 1945, in Phoenix, Ariz.

To Mr. and Mrs. Stanley Matheson (Anna Maclachlan), a daughter, Mary Ann, on December 20, 1944, in Carmel, Calif.

Personals

Jeanne Puckett is an American Airlines hostess, stationed in Cleveland, Ohio. Polly Fernald and Betty Blatt are also with the American Airlines as hostesses.

Mrs. John Winchcombe Taylor (Rosemary Drachman) author of "Chicken Every Sunday" and "Ridin' the Rainbow" is now living in Tucson, Ariz. "Chicken Every Sunday" has gone on the road after a run of nine months on Broadway.

Mary Ellen Soden recently completed a Nurses Aide Course. Frederica Wilder is now a Lt. in the U. S. Marine Corps in Arlington, Va.

ARIZONA ALPHA

Personals

Mrs. Y. K. Newman (Frances Campbell) is in Tucson with her mother, Mrs. Robert G. Nelson (Martha Crowell) while her husband is in foreign service.

Doris Oesting is managing Rancho Santa Cruz, Tucson Rd., Nogales, Ariz.

Elizabeth Hack has a government position in Washington, D.C.

Ann Campbell is attending business school in Glendale, Calif.

Betty Dirickson is enrolled in Barnard College, New York.

Mrs. Selim Franklin, Jr. (Marietta Sturatt) is living on Balboa Island, Calif., while her husband, Maj. Franklin is stationed in Santa Ana.

CALIFORNIA ALPHA

Births

To Mr. and Mrs. Neldon A. Hagbom (Catherine Bates), a son, November, 1944.

To Mr. and Mrs. William R. Grannis (Maryetta Fagan), a daughter, Susan Maryetta, on January 16, 1945.

CALIFORNIA BETA

Marriage

Madeline Goodrich and Hollis McLaughlin on February 4, 1945.

Births

To Lt. and Mrs. Marshall Robinson (Ynid Rankin), a daughter, Jean.

To Mr. and Mrs. J. E. Tobin (Eleanor Mahan), a son, Michael John, on January 2, 1945.

Personal

Actives of the University of California and the San Francisco Alumnae Club members, through the San Francisco Bay Area Council, recently dedicated an attractive dayroom for servicemen at Ft. Mason, Calif. Not only did they completely furnish it with comfortable lounges, upholstered chairs, books, tables, lamps and radios, but they are seeing to it that every needed comfort is provided for the men using it.

CALIFORNIA GAMMA

Marriage

June Campbell and Lt. John Adams on November 1, 1944.

Births

To Mr. and Mrs. Harry Laughlin (Annabel Perkins), a son, Dennis Patrick, on January 30, 1945.

To Mr. and Mrs. William Cornell (Betty Sweet), a daughter, Charlene, on January 6, 1945.

Personal

Pi Phi sisters, relatives and friends of Mrs. Horace (Mike) Browning (Mary Lou Docker) are rejoicing over her liberation, with her two sons, from the Santo Tomas prisoner of war camp in the Philippines in February. No word has as yet been received as to the whereabouts of Mr. Browning, who at the time of the Jap invasion of Luzon, was chief mining engineer for the Benquet Gold and Silver properties at Baguio. He was interned at Camp No. 1.

CALIFORNIA DELTA

Marriage

Betty Frances Upham and Edward Simmel on February 24, 1945.

Birth

To Capt. and Mrs. Homer Rosenberger, Jr. (Alice Martin), a daughter, Carol Anne, December 13, 1944. Capt. Rosenberger is Chief of Medicine of Minter Field, Calif.

COLORADO ALPHA

Marriage

Betty Wigton and Harlin DeWell on October 25, 1944.

Births

To Mr. and Mrs. Gilbert Bucknum (Alice Faller), a daughter, Barrie, on February 12, 1945.

To Mr. and Mrs. Mark Bennett (Eunice Brophy), a son, in February, 1945.

To Lt. and Mrs. Granville Hamilton (Joyce Littell), a son, on February 19, 1945 in San Francisco, Calif.

Personals

Sincere sympathy is extended to Mable Hill in the death of her sister, Mrs. I. C. Pratt.

Mrs. Marshall Nims (Mary Naugle) and three children are living in Sterling, Colo., where she has a position teaching chemistry in the schools, while Capt. Nims is serving in the Medical Corps.

Janet Carrington is working in Los Angeles Shipyard as a secretary.

Sincere sympathy is extended to Mrs. John Hamm (Suzanne Gillis) in the death of her mother.

COLORADO BETA

Marriage

Thyra Schroder to S/Sgt. Bernhart Salminen on January 23, 1945, in Denver, Colo.

Births

To Mr. and Mrs. Robert R. Tipton (Eleanor Richardson), a son, Donald Steven, on March 2, 1945.

To Mr. and Mrs. Milton Boslough (Katherine Gibson), a son, on March 5, 1945.

To Mr. and Mrs. Thomas McSherry (Rosemary Douglas), a son, Douglas Edward, on December 4, 1944.

To Mr. and Mrs. Richard Dameron (Charlene Heath), a daughter, Carol Lee, on October 24, 1944.

Personals

Mrs. Arthur Wagner (Dorothy Axtell) and her two children are now living in Denver while Major Wagner is in France. Mrs. Majon Huff (Shirley Hanson) is in Denver while her husband is overseas.

Sincere sympathy is extended to Mrs. Carl Jenkins (Mary E. McGimsey) in the death of her mother, Mrs. Lillian Brownson.

Sincere sympathy is extended to Mrs. Howard Gilbert (Mary Wilds) in the death of her mother, Mrs. William N. Wilds.

D.C. ALPHA

Marriage

Joan Dorney and Richard C. Johnston, U.S.N., on September 22, 1944, in New York City.

Births

To Mr. and Mrs. Carl Towlin (Virginia Jones), a son, James Christopher, on January 31, 1945.

To Mr. and Mrs. Winfield Weitzel (Virginia Hawkins), a daughter, Clare Frances, on January 26, 1945.

Personals

Virginia Saegmuller is working for her Master's Degree in preparation for becoming a teacher in the Nursery School, University of Hawaii.

Sincere sympathy is extended to Mrs. William Hutchins (Lola May Evans) in the death of her husband, February 9, 1945.

Sincere sympathy is extended to Mrs. L. S. Sasser, Jr. (Celeste Dorney) in the death of her husband, 1st Lt. in the army in combat in Belgium.

FLORIDA ALPHA

Births

To Mr. and Mrs. Al Graesse (Lois Thacker), a daughter, Nancy Lee, on December 2, 1944.

To Mr. and Mrs. M. J. Wooley (Elaine Freedlund), a son, Jeffrey Irving, on February 11, 1945.

Personals

Virginia Stewart has a position in the Adjutant General's office in San Juan, Puerto Rico.

Mrs. Malcolm Dykes (Mary Ann Briscoe), has opened a clothing store for children.

Mrs. James G. Black, Jr. (Voncile Powell), is in Jasper, Fla., while her husband is overseas with the Marine Corps.

Mrs. J. R. Tuten (Gwendolyn Powell), and Miss Ray Jordan are new members of the Junior Welfare League of De Land.

FLORIDA GAMMA

Birth

To Mr. and Mrs. William Shultz (Betsey Munson), a daughter, Linda Herbert, on January 28, 1945.

IDAHO ALPHA

Births

To Mr. and Mrs. Kermit W. Miller (Frances Wendle), a daughter, Linda Lea, on February 14, 1944.

To Lt. and Mrs. Charles L. Barrett (Rachael Braxtan), a son, James on January 24, 1945.

To Maj. and Mrs. Claude Studebaker (Rita Yost), a son, Ray, on October 11, 1944.

To Mr. and Mrs. Richard F. White (Marylou Raymer), a daughter, Susan on March 30, 1944.

To Mr. and Mrs. Gordon MacGregor (Nellie Irwin), a son, Jock, January, 1945.

To Mr. and Mrs. Hershel McClean (Christine Orchard), a daughter, January, 1945.

To Mr. and Mrs. Charles Warren (Marjorie White), a daughter, Nancy Lee, on February 27, 1944.

ILLINOIS ALPHA

Birth

To Mr. and Mrs. John H. Urey (Marylys Evans), a daughter, Judith Davis, on January 31, 1945.

Personal

Sincere sympathy is extended to Mrs. J. R. Doty (Grace Langdren) in the death of her mother.

ILLINOIS BETA-DELTA

Personals

Mr. and Mrs. Earl Bridge (Evelyn Holliday) received word that their son, Richard, was reported missing in action in the South Pacific, November, 1944.

Dorothy M. Drake librarian of Scripps College, Claremont, Calif., is vice-president of the California Library Association, Southern Section, and president of the San Antonio Library Club.

Mrs. John H. Shiner (Carolyn Woods) received word that her brother Capt. Charles S. Woods was presented the Bronze Star medal for meritorious conduct in connection with the French invasion.

ILLINOIS EPSILON

Births

To Mr. and Mrs. S. Dwight Skaggs (Dona Du Beau), a daughter, Sally Jane, on February 24, 1945, in Tulsa, Okla.

To Mr. and Mrs. Irving H. Pritchard (Virginia Baker), a daughter, Barbara Mary, on January 11, 1945.

To Mr. and Mrs. Doyle Gray (Arlene Pabst), a son, James Doyle, Jr., on January 9, 1945.

Personals

Mrs. Fred Schroeder (Mildred Kinney) is serving as chairman of the Evanston Branch of the Junior Red Cross.

Mrs. Harold Reid (Rosemary Roth) is staff assistant of the Evanston Branch, Chicago chapter, American Red Cross.

ILLINOIS ZETA

Marriage

Marjorie May Rowe and Robert Kenneth Gerometta on August 9, 1944, at Pt. Arthur, Tex.

Births

To Mr. and Mrs. Walter F. Williams (Beulah Jones), a son, Edward Wendell, on November 10, 1944.

To Mr. and Mrs. Abner J. Martin (Helen Prescott), a daughter, Frances Helen, on November 26, 1944.

To Mr. and Mrs. Frederick T. Wiggins (Molly Owen), a daughter, Susan Pamela, on December 8, 1944.

To Lt. and Mrs. James H. Vaughn (Kathryn Florentine), a daughter, Pamela, on January 13, 1945.

Personals

Bertha Kinnear and Jeannette Ross are in the Pratt and Whitney Aircraft organization having finished a previous engineering aides training course. The organization has chosen Illinois as one of six schools for such training and have just inaugurated another three-semester course. Dean Marie Leonard is advising women about the program. Upon completion of the program the young women will work one year as aides in development work for Pratt and Whitney.

Mr. and Mrs. W. Hunter Russell (Harriet Purvis), and two children have moved to Shaker Heights, Ohio, where Mr. Russell is district manager of the southwestern district of Baldwin Locomotive works.

Mrs. Hugh Meiser (Josephine Lehmann), is living in Chicago while her husband is in the service.

INDIANA ALPHA

Births

To Mr. and Mrs. Fletcher Emerson Boyd (Mary Ritz), a daughter, Mary Ann, on September 15, 1944.

To Dr. and Mrs. Furman T. Wallace (Virginia Records), a daughter, in Charleston, S.C.

To Lt. and Mrs. John Snyder (Martha Herring), a daughter, December 7, 1944.

Personal

Miss Thomasine Allen has been released from duty for a short time by the Baptist Foreign Missionary Society Headquarters in New York in order that she may assist the government in its re-location center at the Japanese American Camp Tulelake, Newell, Calif. She speaks the Japanese language and will be of great value in the work.

INDIANA BETA

Marriages

Marjorie Jean Vale and Lt. Robert H. Wilson on June 11, 1944, in Indianapolis, Ind. Ceremony was performed by the bride's father, Dr. R. E. Vale, pastor of the Tabernacle Presbyterian church in Indianapolis.

Georgia Howard Wilson and Lt. Harvey D. Lovett on December 16, 1944.

Births

To Mr. and Mrs. Paul S. Ray (Mary Elizabeth Sawin), twin sons, Peter Swain and Paul Schuman, Jr., on July 26, 1944.

To Mr. and Mrs. Hiram T. Sesson (Roberta Haskell), a son, Richard Haskell, on April 19, 1944.

To Capt. and Mrs. Wallace E. Bash (Jean Bielby), a daughter, Sarah Wallace, on July 7, 1944.

To Mr. and Mrs. William H. Collisson (Janet Hamersly), a daughter, Kay Lynn, on November 26, 1944.

To Ens. and Mrs. John P. Wiske (Martha Lynch), a daughter, Ann DeMotte, on February 14, 1945, in Evansville, Ind.

To Mr. and Mrs. Robert L. Letsinger (Dorothy Thompson), a daughter, Rita Louise, on November 19, 1944.

To Mr. and Mrs. J. T. Hillis (Elizabeth Rice), a son, J. Stanley, on May 31, 1944 at Washington, D.C.

Personals

Mrs. Edward Wagnon (Chadwena Swayne), received a cash award for her winning suggestion to improve the maintenance filing system of Camp Fanning, Tex., where her husband is stationed at the Infantry Replacement Center.

Sincere sympathy is extended to Mr. and Mrs. William B. Hoadley (Lucille Hughes) in the death of their son S/Sgt. William H. Hoadley, killed in action on October 28, 1944, in Luxembourg.

INDIANA GAMMA

Birth

To Mr. and Mrs. James M. Booc (Dorthea Weaver), a son, a third child, January 4, 1945.

Personals

Mr. and Mrs. Willard P. Dunbar (Irma Dykes) are now managing the Dunbar & Middleton Farms near Colfax, Ind. Here they have outstanding registered cattle, among them "Carnation Governor Madcap."

Sincere sympathy is extended to Mrs. Warren S. Riffey (Madeline Sander), in the death of her husband.

INDIANA DELTA

Births

To Dr. and Mrs. Warren Tucker (Mary Alice Craig), a daughter on March 4, 1945.

To Dr. and Mrs. Charles H. Lawshe, Jr. (Muriel Knight), a daughter, Jane Ann, on January 12, 1945, in Lafayette, Ind.

To Lt. and Mrs. J. L. Owens (Mary Ann Phillips), a daughter, Mary Elizabeth, on January 26, 1945, in Lafayette, Ind.

Personal

Sincere sympathy is extended to Mrs. M. R. Granger (Grace Adams), in the loss of her father.

IOWA ALPHA

Marriages

Patricia Venning and Ens. George Rogers, U.S.N., on January 12, 1945.

Bonnie Sue Bergdahl and Cpl. Robert Dewart, U.S.A.A.F., on March 4, 1945.

Births

To Mr. and Mrs. William Pohlman (Muriel McKinnon), a daughter, Karen, in January, 1945, in Chicago, Ill.

To Major and Mrs. William O. Weaver (Margaret Hall), a daughter, Nancy Ann, on February 23, 1945.

IOWA BETA

Birth

To Lt. and Mrs. Donald A. Rogers (Margaret Elizabeth Arnold), a son, Donald Alan, Jr. on October 25, 1944, at Newark, N.J.

Personals

Sincere sympathy is extended to Miss Helen Thompson, Mrs. Ryle McKee (Mary Thompson), and Mrs. Ernest Crabbe (Ruth Thompson) in the death of their mother Mrs. Eleanor Thompson.

Miss Frances Heerema who had been attending Radcliffe College is now working in the personnel department at Marshall Fields in Chicago for a month, then to Boston, Mass.

to work in an insurance office for a month. These assignments are in connection with her college work.

Mrs. Raymond Sayre (Ruth Buxton) spoke at the state Farm Bureau Convention in Salt Lake City, Utah.

Lt. Col. and Mrs. Otus Lippincott (Grace Moss) are living in Kansas City, Mo., where he is in charge of Military Police.

Mr. and Mrs. H. H. Pemble (Edith Lisle) celebrated their 33rd wedding anniversary on February 26.

Evelyn Rauch has gone to Europe in behalf of the U.N.R.R.A.

IOWA GAMMA

Marriages

Helen Rude and Harry J. Waters, U.S.N.R., on January 25, 1945, at Marshalltown, Iowa.

Elsa Marie Evans and Arthur H. Pickford, U.S.N.R., on February 3, 1945, at San Diego, Calif.

Doris Irene Denman and Robert Charles Juvinal, on February 24, 1945, in Detroit, Mich.

Virginia Kibbie and Paul Reinhart on November 15, 1944, at Milwaukee, Wis.

Births

To Comdr. and Mrs. Noel A. M. Jayler (Caroline Groves), a daughter, Anne, on January 26, 1945, at Webster City, Iowa.

To Mr. and Mrs. Charles Doyle (Frances Foster), a daughter, Kathleen Elaine, on June 20, 1944, at Schenectady, N.Y.

To Mr. and Mrs. Joseph McCaughey (Becky Hayward), a son, William Charles, on November 15, 1944, at Charlevoix, Mich.

To Mr. and Mrs. Arthur Smith, Jr. (Peggy Schenk), a son, Thomas, on February 11, 1945, at Boone, Iowa.

Personals

Marjorie Taff is in training at Kansas City, Mo., as an Air Line stewardess.

Ann Koebel has left New York City to become a restaurant manager in Honolulu, Hawaii.

Constance Schoppe is serving her dietetics apprenticeship at University Hospital, Minneapolis, Minn.

Lt. Barbara Burbank is an army dietician at Salina, Kan.

Grace Gantt is an army dietician at Fitzsimons General Hospital, Denver, Colo.

Mrs. Robert Litchfield (Anne Kennedy) has returned to college to secure here degree while her husband is overseas. She and her two little girls are now at the home of her parents in Atlantic, Iowa.

Mrs. J. D. Frantz (Betty Whipple) is serving as dietician at the Navy Pre-Flight school in Iowa City, Iowa.

Winifred Cannon is food publicist for American Meat Institute in Chicago. Virginia Madden is assistant to the Home Economics Director at Armour's in Chicago.

Dorothy Roost and Patricia Galligan are in the Public Relations Department in Chicago. Dorothy Roost is president of Chicago chapter of $\Theta \Sigma \Phi$, professional journalism fraternity, and is a member of the executive committee of the Chicago Home Economics Women's Ass'n.

Phyllis Garberson is a Home Economics staff writer with the New York Herald-Tribune Home Institute. Her articles appear in the Sunday Magazine section of "This Week."

Helen Holloway is Assistant Home Economics Director of General Mills in Minneapolis. Also on the Betty Crocker staff is Mary Fredericks.

Mrs. W. R. Bliss (Jane Helser) is a laboratory analyst for DuPont Neoprene Co. (synthetic rubber) in Louisville, Ky.

Mrs. John Monroe (Betty Iverson) will be an occupational therapist after twelve months' training and clinical practice as an apprentice technician in an army hospital.

Jane Tiffany Wagner (Mrs. Perkins) Director of Home Economics for National Broadcasting Co. in New York, presents "Home Is What You Make It," a radio course in home economics as one of the NBC University of the Air series every Saturday morning at 9:30.

Frances Wheeler is with Minneapolis Gas Light Co.'s Home Service Dept.

Jean Ary is with Swifts in Chicago in the Home Economics Dept., and Mary Rowe with Swifts in St. Paul.

IOWA ZETA

Marriage

Constance Leonard and Cpl. Bryce MacLean Fisher on December 27, 1944, in Chariton, Iowa.

KANSAS ALPHA

Birth

To Mr. and Mrs. Chas. B. Younger (Janet Jenkins), a son, John Jenkins, on February 21, 1945.

KANSAS BETA

Marriages

Jeri Ames and Lt. William R. Howard, on June 11, 1944, at Arkansas City, Kan.
Jean McIntyre Shane and Capt. John Hartman Rickenbacker, on February 9, 1945, in Glendale, Calif.

Births

To Major and Mrs. Wm. I. Robinson (Virginia Burch), a daughter, Mary Kip, on December 23, 1943, in Tulsa, Okla.
To Mr. and Mrs. Vinnie Lee Carothers (Mary Mohr), a son, Vinnie Lee, Jr., on December 16, 1944, in Tulsa, Okla.

LOUISIANA ALPHA

Marriage

Jackie Labry and Lt. Bill Nesbitt, on February 16, 1945, at Shreveport.

LOUISIANA BETA

Marriage

Jeanne Ellis and Lt. Warren A. Wilkins, U.S.A.A.C., on January 20, 1945, at Shreveport, La.

Births

To Capt. and Mrs. J. B. Hines (Billie Cochran), a daughter, Gail, on February 12, 1945.

Personal

Nona Moise is now serving our country as Seaman Second Class in the SPARS.

MANITOBA ALPHA

Marriages

Elsie Irene Pieper and Dr. Kenneth Albert West on December 23, 1944, in Sarnia, Ontario.
Mabel Marnie Verner and F/L Charles Joseph Combe, D.F.C., R.C.A.F., on February 10, 1945, in Winnipeg, Manitoba.

Births

To Capt. and Mrs. J. Christie (Wilma Clubb), a daughter, on January 12, 1945.
To Lt. and Mrs. S. C. Kilbank (Phyllis Emerson), a son, Bruce Emerson, on January 22, 1945.
To Mr. and Mrs. Joseph G. Bascom (Grace Russell), a daughter, Joanne, on February 15, 1944.

MARYLAND ALPHA

Births

To Lt. and Mrs. James Cresson Given, Jr. (Marion Hamilton), a son, James Cresson, III, on July 11, 1944.
To Capt. and Mrs. Roger Lowell Sanders (Sara Van Dyke), a son, Roger Lowell, II, on December 1, 1944.
To Lt. and Mrs. Ernest Gustav Stolper (Edith Holden), a son, Frank Everett, on July 24, 1944.

MASSACHUSETTS ALPHA

Personal

Sincere sympathy is extended to Mrs. Wm. H. Mathews (Cynthia Darling) whose husband Lt. Comdr. Mathews was killed in action in the Philippines.

MICHIGAN ALPHA

Marriage

Helen Bostwick and Edwin A. Hess, on October 7, 1944, at Chardon, Ohio.

Personals

Mrs. T. M. Andrews (Gretchen Shatz) is teaching Home Economics in the Defiance, Ohio, High School while her husband, a Lt. in the Navy, is "somewhere in the Pacific."
Mrs. R. W. Eastman (Retta McKnight) is serving as chairman for Camp and Hospital in Mt. Clemens, Mich.
Mrs. Ronald Buck (Jacquelyn Hauck) received word that her husband is missing in action over Germany, August, 1944.
Betty Barry is in North Africa serving the armed forces as an American Red Cross Assistant.

MICHIGAN BETA

Births

To Dr. and Mrs. J. M. Bryan (Virginia Hartz), a son, Thomas Hartz, on September 14, 1944, in Evansville, Ind.
To Capt. and Mrs. William H. Mason (Marion Holden), a daughter, Patricia Ann, on January 11, 1945, in Tulsa, Okla.
To Lt. and Jack McComb Walker, U.S.N.R. (Jane Holden), a son, John McClean, on February 4, 1945.

To Mr. and Mrs. Philip McCallum (Harriet Heath), a daughter, Heather, in Ann Arbor, Mich.

Personal

Grace Foote has been sent to San Francisco, Calif., in the employ of NBC.

MISSOURI ALPHA

Births

To Mr. and Mrs. Fred Myers (Mary Lou Patterson), a daughter, Pamela, on June 4, 1943.
To Mr. and Mrs. Wm. T. Campbell (Ruth L. Coursault), a son, Andrew Gregver, on September 25, 1944.
To Mr. and Mrs. Hartler Banks (Eugenia Owen), a daughter, Eugenia, on November 11, 1944.
To Mr. and Mrs. Norman D. Asel (Frances Shirky), a daughter, Joan Francis, on February 1, 1945.
To Mr. and Mrs. John Garrels, Jr. (Valerie Smith), a daughter, Molly Carlyle, on March 4, 1944.

Personals

Mr. and Mrs. John Garrels, Jr. (Valerie Smith) are living in Columbia, Tenn., for the duration.
Elizabeth Ann Dickinson is a Red Cross Recreational Director with the 18th Field Hospital in India and has been overseas since last October.
Mimi Buescher is with the American Red Cross Club in China and India-Burma area, as staff assistant. She has been overseas for more than a year providing American-style food for the troops.

MISSOURI BETA

Personal

Mrs. Wayne Wheelhouse (Alice Louise Stephens) is now living in Appleton, Wis., where her husband is associated with the Kimberly-Clark Organization of Neenah.

MISSOURI GAMMA

Marriage

Betty Jean Nelson and Pfc. George R. Shannon, on December 28, 1944.

Births

To Mr. and Mrs. Henry M. Merker (Frances Wilson), a daughter, Marilyn Wilson, on October 20, 1944.

Personal

Sincere sympathy is extended to Mrs. Charles H. Apple (Susan Torbitt) in the death of her husband, Major Apple who was killed in a plane crash.

MONTANA ALPHA

Marriage

Salle Hoyt and M/Sgt. W. Casto on February 6, in Anacoda.

Personals

2nd Lt. Betty Ann Hanley is an Army Dietician in the South Pacific.
Mrs. J. Howard Dunn (Nina Davis) is working in the A.A.A. office in Bozeman, Mont.
Pfc. Jean Galer visited her family when being transferred from her station in Des Moines, Iowa to Texas.
Mary Baxter Briggs and Rae Ancency Overturf are taking Nurse's Aide which started in March.
Coreen Harrington Cox returned from England and France where she served as a Lt. in the Army Dietician Corp. She is now at McCord Field, Wash.
Sincere sympathy is extended to Mrs. Esmunde Harper (Marie Waterman) Mrs. Paul Anderson (Edith Waterman) and Evelyn Waterman in the loss of their father.
Mrs. William Wylie Galt (Patricia Sandbo) received the posthumous award of the Congressional Medal of Honor on behalf of her husband, Capt. W. W. Galt, who was mortally wounded in Italy on May 29, 1944.

NEBRASKA BETA

Births

To Mr. and Mrs. Henry L. Olsen (Margaret Switzer), a son, Henry Richmond, on December 28, 1944.
To Mr. and Mrs. Charles McGlone (Harriett Mossholder), a daughter, Patricia Louise, on November 11, 1944.

Personals

Sincere sympathy is extended to Mrs. Henry L. Olson (Margaret Switzer) in the death of her husband on March 1, 1945.
Mrs. Morris Hughes (Colista Cooper) is in Washington D.C., where her husband is serving in Secretary of State Cordell Hull's office.

NEW YORK ALPHA

Marriages

Louise Hunt and Lt. (j.g.) Charles E. Holly, U.S.N.R., on January 12, 1945, in Saranac Lake, N.Y.
 Eleanor Huntington and Lt. Richard L. Willenborg on February 12, 1945, in New York City, N.Y.
 Constance Wilder and Lt. Joseph Gordon Compton on February 25, 1945, in Monroe, La.

Births

To Mr. and Mrs. Rhodell E. Owens (Doris McHale) a daughter, Carol Ann, on July 23, 1944.
 To Mr. and Mrs. Frederick S. Crysler (Emma Lou Bailey), a son, Richard Bailey, on December 12, 1944.
 To Mr. and Mrs. Thomas S. Duffy (Martha Benton), a daughter, Candace Lee, on December 13, 1944.
 To Mr. and Mrs. William Osborne (Peggy Foster), a daughter, on February 15, 1945.
 To Mr. and Mrs. Donald C. Barnum (Lois Woodhull), a son, Donald C., Jr., in January, 1945.
 To Mr. and Mrs. Robert Crowell (Sue Mitchell), a daughter, Judith Ann, on February 12, 1945.

Personals

Kitty Chalk is a private secretary in the Continuity Acceptance Division of the Blue Network, R.C.A. Bldg., Radio City, N.Y.
 Louise Hogg is working in the editorial dept. of Platt Forbes, Inc. in New York City.
 Mrs. Chas. E. Holly (Louise Hunt) is manager of the Educational Div. of American Viscose Corp. in New York City.
 Mrs. Gordon Butler (Jean Houghton) is now Lt. (j.g.) W.S.C.G.R. (W).
 Marcia Jump is with the Lowell General Hospital in South Ayer, Mass.
 Mildred S. Carver, WAC, is now at Fort Bragg, N.C. Upon completion of basic training at Ft. Oglethorpe, Ga., was selected to attend the school for Special Services at Washington and Lee University, Lexington, Va. After graduating from this course was immediately assigned to teach the Educational Reconditioning Program at A.S.T. Regional Hospital.

NEW YORK BETA

Personals

Mrs. William T. Webb (Mary Murtha) is conducting school at La Romana, on the sugar plantation called Central Romana, Santo Domingo.
 Sophie Parsons Woodman has received another honor for her photographs. Last year one of Rhodes hung in the Metropolitan Museum in New York and then was displayed in many art galleries over the United States as one of the hundred and fifty pictures in the Greek War Relief Society exhibit. Now, in the December issue of the *National Geographic Magazine* a photo taken at Tiberius on the Sea of Galilee may be found on page 725. She showed color slides at the January meeting of the New York Alumnae Club and at the New York City Panhellenic.

NEW YORK GAMMA

Marriages

Eleanor M. Griswold, WAC and Barry Mercer on September 15, 1944, in Tampa, Fla.
 Phyllis Allen and Ralph Stranbury on March 10, 1945. They will be living in Harvard until June.

Births

To Mr. and Mrs. Paul E. Warburg (Alice White), a son, on December 1, 1944.
 To Mr. and Mrs. W. Y. Stolz (Marian Kurz), a daughter, Beverly Joyce, on February 22, 1944.

Personals

Since sympathy is extended to Mrs. J. H. Rushton (Molly Dailey) in the death of her son, Richard, killed in action in Europe.
 Cpl. Frances Howard, W.A.C., has been sent from New Guinea to the Philippines.
 1st Lt. Margaret Griffin, W.A.C., is station at the McCloskey General Hospital, Temple, Tex.
 Betty Weeden is working as Technician at the Strong Memorial Hospital.

NEW YORK DELTA

Marriage

Margaret Elizabeth Belknap and Lt. Wilson G. Smith on January 9, 1944.

Births

To Sgt. and Mrs. C. W. Matten, Jr. (Alice Thompson), a son, Bruce Le, November 2, 1944.

To Pfc. and Mrs. J. N. Stevens (Elizabeth Thompson), a son, John Nelson, Jr., on August 19, 1944.
 To Mr. and Mrs. Donald L. Smith (Mary Elizabeth Holdredy), a second son, Barry Alan, on September 8, 1944.
 To Mr. and Mrs. John W. Hacker (Peggy Stinard), a son, Paul Stinard, on December 22, 1945.
 To Mr. and Mrs. John Swan (Mary Warren), a daughter, Julie Marie, on February 1, 1945.

Personals

Dottie Ennis has a secretarial position in a dictaphone corporation in New York City.
 1st Lt. Elizabeth A. Truapp is with Headquarters Air Force Combat Intelligence Corps in the Philippines.

NORTH CAROLINA ALPHA

Marriages

Phyllis Jane Campbell and Gerald Allen Barrett on January 25, 1944, at the Little Church at the Crossroads in Honolulu. Mr. Barrett is serving as O.P.A. director for Hawaii.
 Cornelia Clark and Capt. Richard David House, Jr., USAAF in Scotland Neck, North Carolina, on February 24, 1945.
 Dorothy Riviere and Lt. Ben Lee Baber on April 29, 1944, in Tyler, Texas.

Births

To Lt. and Mrs. Thomas Carter Evans (Patsy Miller), a son, Christopher Todd, on January 27.
 To Mr. and Mrs. Durward T. Roberts (Eliza Rose), a daughter, Eliza Williams, on January 17, 1945.

Personals

Sincere sympathy is extended to Mrs. Rivers Lawther (Katherine Martin), whose husband, Major Lawther, was killed in a plane crash January 20, 1945.
 Mary Henry who is employed by the Civil Aeronautical Authority has just visited her mother in Chapel Hill, North Carolina.
 Mrs. Alex B. Cox, Jr. (Frances Wagstaff) and son, Sandy, are spending the winter in Pompano Beach, Fla., while her husband is serving in the Pacific Fleet.
 Mrs. Thomas H. Holmes, III (Janet Lawrence), and son, Thomas Stevenson, are with her parents while her husband is serving in the Army Medical Corp.
 Jacqueline Campen is Script Writer for WPTF radio station, Raleigh, N.C.
 Marjorie Davis is an ensign in the Naval Reserve, Washington, D.C.

NORTH CAROLINA BETA

Births

To Lt. and Mrs. John G. Osborne (Ann Laupp), a daughter, Sue Ann, on June 22, 1944.
 To Capt. and Mrs. Robert W. Leibold (Mary Louise McCuskey), a son, David George, September 1, 1943.

NORTH DAKOTA ALPHA

Marriages

Dorothy Nell Sakerisson and Lt. William Warner in January, 1945, in Reno, Nevada.
 Mary Helen Anderson and Stewart Olson in June, 1944, in Chicago, Ill.

Births

To Mr. and Mrs. Don Hiestand (Alba Halvorson), a daughter on December 29, 1944, in Pittsburgh, Pa.
 To Mr. and Mrs. R. E. Feess (Letitia Scott), a daughter, Judith Ann, August 2, 1944, in Parsons, Kan.

Personal

Lt. (j.g.) Mary Francis Cave of the WAVES is stationed at San Diego, Calif.

OHIO ALPHA

Marriage

Margaret Slaughter and C.W.O. Albert B. Cross, U. S. Army, on September 25, 1943.

Personal

Mr. and Mrs. Arthur Johnson (Gloria Gammage) of Worthington, Ohio, have both won admiration and praise for their outstanding musical talents in that vicinity. Mr. Johnson is now Director of the Morgan Memorial Methodist Church and Mrs. Johnson Director of the Junior Choir of the same church. Since 1941 she has been teaching voice and piano. At present she is studying at Capitol University and expects to receive her certificate this spring.

OHIO BETA

Births

To Mr. and Mrs. Donald McLain (Kay Hannay), a daughter, a second child, Scott Bell, on July 23, 1943.
 To Mr. and Mrs. Bruce G. Lynn (Cornelia Evans), a daughter, Anne Carol, born December 29, 1944.
 To 1st Lt. and Mrs. Kurt J. Miller (Barbara Dagley), a son, Kurt, Jr., on January 21, 1945, in Ft. Smith, Ark.
 To Mr. and Mrs. Robert F. Johnston (Mary Crater), a son, Philip Crater, on August 24, 1943.

Personal

Mrs. S. P. Daugherty (Ruth Gardner) a second lieutenant in the WAC is now serving in New Guinea, while her husband is serving overseas. Her picture appeared in the January 13, 1945, issue of the *Saturday Evening Post*.

OHIO DELTA

Births

To Mr. and Mrs. Douglas H. Staton (Peggy Laupp), a daughter, Melinda Jane, on August 1, 1944.
 To Mr. and Mrs. Baxter T. Davies (Lois Wilson), a daughter, Carol Wilson on December 31, 1944.

OKLAHOMA ALPHA

Marriage

Arlene Weit and Harry D. DeWire on October 31, 1944, in Tulsa, Okla.

Births

To Mr. and Mrs. Jack Allen Bates (Betty Boddy), a daughter, Elizabeth, on January 5, 1945, in Tulsa, Okla.
 To Pvt. and Mrs. J. O. Edwards (Winifred Goddard), a son, Jerome Goddard, on August 6, 1944.

OKLAHOMA BETA

Births

To Mr. and Mrs. Allen Heidebrecht (Mary Bonar), a daughter, Linda Elaine, on September 22, 1944, at Ft. Collins, Colo.
 To Sgt. and Mrs. Harley P. Rogers (Julia Page), a daughter, Paula Beth, on October 27, 1944, in Tulsa, Okla.

Personal

Betty Ballenger has recently completed a course of training as hostess for the Mid-Continent Air Lines.

OREGON ALPHA

Marriages

Patricia Robinson and Harvey S. Keith, Jr., on December 15, 1944.
 Lora Case and Charles Gordon Childs on December 8, 1944 at Fort Benning, Ga.

Births

To Mr. and Mrs. Richard Polen (Betty Reisch), a daughter, Suzanne Patricia, on February 19, 1944, in Portland, Ore.
 To Lt. Comdr. and Mrs. Jordan R. McCann (Jane Field), a son, born November 21, 1945.
 To Mr. and Mrs. James Gordon Orr (Elizabeth Turner), a son, James Gordon, II, on November 14, 1944.
 To Mr. and Mrs. Charles Dudley (Adelyn Shields), a son, Christopher Leet on September 1, 1944, in Portland, Ore.
 To Mr. and Mrs. Malcolm B. Frykman (Fay Montgomery), a son, John Alexander, on December 11, 1944.

Personals

Sincere sympathy is extended to Mrs. Kenneth G. Smith (Mildred Smith), in the death of her husband.
 Louise Wilson has gone to Boston to take up training with the C.A.A.
 Mrs. Howard B. Holman (Margaret Clark) is living in Franklin temporarily, while her husband is located at Camp Atterbury.
 Sincere sympathy is extended to Mrs. Paul Gilbert (Mary L. Dana) in the death of her husband, in November, 1944.

OREGON BETA

Marriages

Louise Hickey and James Hamilton on February 10, 1945 in Portland, Ore.
 Beatrice Helen Kroder and Capt. James Phillip Wilson, USMC, on February 22, 1945, in Portland, Ore.

Births

To Mr. and Mrs. Stewart McQueen (Margaret Mark), a son, on March 3, 1945, in Portland, Ore.

To Mr. and Mrs. Herman Rademacher (Isabelle Overstreet), a daughter, on February 25, 1945 in Portland, Ore.

OREGON GAMMA

Personal

Carolyn Woods has arrived in England for further assignment in the European Theater of Operations as an American Red Cross secretary. She was previously employed at the Selective Service System, Portland, Ore.

PENNSYLVANIA ALPHA

Personal

Sincere sympathy is extended to Mrs. J. K. Evans (Marion Hollowell) in the death of her mother.

PENNSYLVANIA BETA

Births

To Lt. and Mrs. Emmet Steele (Fern Raymond), a son, Murray Raymond, on December 8, 1944.
 To Lt. and Mrs. Charles P. Reed (Martha Rice), a son, John Charles, on November 23, 1944.
 To Lt. and Mrs. N. W. Ackley (Betty McCormick), a son, N. Wade W., on December 10, 1944.
 To Mr. and Mrs. L. G. Jacobs (Margaret Hagerling), a daughter, Helen Elizabeth, on June 16, 1944, at Coatesville, Pa.

PENNSYLVANIA GAMMA

Personals

Mr. and Mrs. Donald Rohrer (Jane Heisey) have adopted a daughter, Lucretia Jane in November, 1944.
 Julia Morgan is with the University of Pennsylvania Hospital in Philadelphia, Pa.
 Sincere sympathy is extended to Mrs. C. Grant Cleaver (Ethlyn Hardesty) in the death of her husband.

SOUTH CAROLINA ALPHA

Marriages

Adelaide Horton Philson and John Murchison Jackson, Jr., on February 22, 1945, in Bennettsville, S.C.
 Patricia Claire Rutledge and Paul West Blackmon on February 10, 1945, in Columbia, S.C.

Births

To Major and Mrs. William Shy (Ada Newton), a daughter, Susan Newton, on November 13, 1944.
 To Lt. and Mrs. Claude M. Cely (Mary Wylie Conniffe), a son, Claude Merritt, Jr., September 27, 1944.
 To Lt. (i.g.) and Mrs. James Cathran (Dorothy Parke), a son, Thomas, on November 29, 1944.
 To Mr. and Mrs. Benjamin Fishburne (Bea Seale), a daughter, Eleanor Merritt, on February 13, 1945.
 To Mr. and Mrs. Fleetwood Davant (Carol Humbert), a daughter, Suzanne Claxton, on November 7, 1944.

Personals

Ensign Florence Robbins has been promoted to Lt. (i.g.).
 Mrs. W. F. Tapp (Katherine Townsen) is serving as Co-chairman of the Richland County Waste Paper Salvage Committee.
 Lt. Martha Aiken, ANC, is now serving with the 2nd General Hospital somewhere in France.

SOUTH DAKOTA ALPHA

Birth

To Mr. and Mrs. Myron H. Barton (Opal Archer), a son, Thomas Jeffrey, on February 8, 1945.

TENNESSEE ALPHA

Personals

Virginia Varnell of the Army Nurse's Aide Corps is serving at the Kennedy General Hospital in Memphis, Tenn. Nellie Ruth Day is also at the Kennedy General Hospital since joining the Army Nurse's Aide Corps in February.
 Frances McIsaac of the Army Nurses Aide Corps is serving at the Batey General Hospital in Rome, Ga.

TEXAS ALPHA

Marriages

Evelyn Wilie and Capt. John D. Moody, U.S.M.C., on February 10, 1945.
 Susybelle Wilkinson to Lt. Charlton H. Lyons, Jr., on August 12, 1944, in the St. Bartholomew Church, New York City, N.Y.

Births

To Lt. and Mrs. Randolph E. Scott, USNR (Jane Carter), a son, Randolph E., Jr., on March 16, 1944.

To Mr. and Mrs. Lowell Webster Taylor, Jr. (Betty Fleming Cartwright), a son, Lowell Webster, III, on February 1, 1945, in Memphis, Tenn.

To Mr. and Mrs. Harry C. Quinn, Jr. (Betsy Russell), a son, Russell Kennon, on January 4, 1945, at College Station, Tex.

TEXAS BETA

Birth

To Mr. and Mrs. J. Robert Phillips (Virginia Austin), a daughter, Susanna, on January 24, 1945, in Dallas, Tex.

UTAH ALPHA

Personal

Mrs. S. P. Daugherty (Ruth Gardner) a second lieutenant in the WAC is now serving in New Guinea, while her husband is serving overseas. Her picture appeared in the January 13, 1945, issue of the *Saturday Evening Post*.

VERMONT BETA

Births

To Lt. and Mrs. Harland C. Merriam (Dorothea Robinson), a daughter, Robin, on January 23, at Ft. Monmouth, N.J.

To Mr. and Mrs. David Webster (Doris Skinner), a son, Allen David, February 2, at Burlington, Vt.

VIRGINIA ALPHA

Marriages

Katherine Black and George Y. Massenburg, Jr., on November 25, 1944, at Ardmore, Pa.

Jacqueline Bernard and Lt. (i.g.) Lawrence Galloway in November at Baltimore, Md.

VIRGINIA GAMMA

Personals

Jacqueline Fowlkes is in Williamsburg, Va., in the office of the Dean of Women at the College of William and Mary.

Ethel Teal is at Columbia University in New York City taking a course in occupational therapy under a Government fellowship.

Mrs. Mary Thurman Pyle is in Charlottesville, Va., where she has a position on the staff of the University of Virginia Extension Division. She is in charge of the Bureau of School and Community Drama and also Editor of the *Virginia Drama News*.

WASHINGTON ALPHA

Marriages

Virginia Tomlinson and Lt. Paul H. Wallwork, USAAF, on January 11, 1945.

Margaret Hogue and John F. Malony on December 25, 1944.

Sylvia Louise Stoll and Lt. William Madison Swayne on June 23, 1944, in Miami, Fla.

Births

To Lt. and Mrs. Vincent Hopkins (Jane Haas), a son, Vincent Clarence, Jr., on December 28, 1944.

To Dr. and Mrs. Celestine J. Sullivan, Jr. (Mary Elizabeth Starr), a daughter, Elizabeth Starr, on January 14, 1945, in Eugene, Ore.

To Mr. and Mrs. R. G. Dennis (Helen Pierce), a daughter, Susan Gayle, on March 29, 1944.

Personal

Mr. and Mrs. William A. Howell, Jr. (Aline Howell) and 10 month old daughter Kathleen are now living in Portland, Ore.

WEST VIRGINIA ALPHA

Marriages

Elisabeth Grogan and Capt. Brooks E. Ewing, U.S.M.C., January 12, 1945.

Lucy Jones and Capt. R. W. Hancock, Jr., on February 12, 1945, in Morgantown, W.Va.

Birth

To Lt. and Mrs. Charles P. Clarke (Mary Louise Foulk), a daughter, Catharine Pace, November 26, 1944, in Norfolk, Va.

WISCONSIN ALPHA

Personal

Ruth Ann Opp has joined the American Red Cross and is overseas as recreation director.

WISCONSIN BETA

Personal

Sincere sympathy is extended to Mrs. G. F. Carlson (Marjorie Jenkins) in the death of her mother.

WYOMING ALPHA

Birth

To Mr. and Mrs. Arnold J. King (Mary Ward), a son, Arthur John, on January 17, 1945, Ames, Iowa.

Personals

Sympathy to Mrs. Burton DeLoney (Helen Jay) who received word in February that her husband was missing in action in Alsace Lorraine. She and her son are in Ames, Iowa.

Mary Clough is Assistant Librarian at Montana State College.



Alumnae Club Reports

ALPHA PROVINCE EAST

BOSTON

The members of the Boston Alumnae Club enjoyed a real old-fashioned cooky-shine on January 15, at the home of Mrs. Philip Adams, on Marlboro Street. Mrs. Anna Nickerson told the story of the origin of the cooky-shine at the close of supper, then all joined in singing Pi Phi songs. A business meeting followed. Several new members were heartily welcomed.

The February meeting was held at 131 Commonwealth Avenue, in Boston, and in spite of bad weather a large group attended. A "Penny Sale" afterwards brought a little profit for the treasury and a lot of fun for all who were able to be there.

Plans have been made for an afternoon bridge party and tea at Filene's department store in Boston, for St. Patrick's day.

The Seniors of Massachusetts A will be with the club in its celebration of Founders' Day, as is the custom, and the founders of Massachusetts A will be our guests.

RUTH H. DAWSON

BURLINGTON, VERMONT

The Burlington, Vermont, Alumnae Club held its January meeting at the home of Sally Page, Martha Douglas Peterson had charge of the program on the constitution.

Mrs. Hazel Everett, Province President, was entertained at a coffee hour at the Pi Phi house Sunday afternoon, February 11. Several alumnae members were present.

On February 21 the Alumnae Club entertained the actives and pledges at a dessert meeting. Mrs. Andrew Nuquist spoke on the "Organization of The League of Women Voters." Miss Erminine Pollard of Hartford, Conn., Province Vice-President, was the guest of honor. Mrs. Florence Hard entertained Miss Pollard at noon with a luncheon at her home. The executive committee gave a dinner for Miss Pollard at the Park Café before attending the meeting.

ESTHER SINCLAIR COLBURN

HALIFAX

The Halifax Alumnae Club has had a very busy and active season. To start out in a holiday spirit, we entertained the actives at our annual Christmas party which was held at the home of the President, Merle Purtill. Each member brought some little toy and after the party was over these were collected and sent to poor children. Our club is well represented in the Red Cross. Six members are active at present and several others have volunteered for the next class. Mary Boswell, who has been an enthusiastic worker since the beginning of the war, is going overseas as a VAD within the next few weeks. She hopes to see Yvonne Mounsey while she is in England. Yvonne is one of our members and she just returned to her home in Scotland a few months ago. On a recent Sunday we had an enjoyable visit from Miss Pollard, our Province vice-president, and we were grateful that there was neither a snow nor rainstorm while she was here, just plain Halifax sunshine. We entertained for her with a tea a supper party.

ANNE WALKER

ALPHA PROVINCE WEST

ALBANY

On February 10, the Albany Alumnae Club held its mid-season bridge luncheon at The Country Club; at which time it honored Mrs. John T. De Graff, whose recent short story, "Is There Any Mail," appeared in the December issue of *The Ladies' Home Journal*. The chairman for the luncheon was Mrs. E. B. Stringham assisted by Miss Edith Tallmadge and Mrs. Jesse F. Stinard.

Mrs. Oliver Wolfe told of the four novels Mrs. De Graff has had published and of her recent election to the Pen and Brush Club, authors' club of Greenwich Village, New York City. Mrs. De Graff has just completed a novelette on the recent coal shortage situation which will soon be published.

The club's annual business meeting for the election of officers was held at the home of Miss Elizabeth Billings March 15. The Founders' Day cooky-shine will be held the first part of May at the home of the club's president, Mrs. Horace Evans. Mrs. Mary Scott, the province vice-president, will be with the club for this meeting.

To date, the Arrowcraft sales under the chairmanship of Mrs. George Little, assisted by Mrs. L. T. Vessy and Miss Helen Chambers has reached over \$350.00 with more sales to be reported.

The members enjoyed the extra social meeting suggested by National and are looking forward to more social gatherings next year.

MARY STINARD HACKER

BUFFALO

The January 20 afternoon meeting was held at the home of Eleanor Verduin Millonzi. The theme for the meeting was a study of the active chapters, and Eleanor Millonzi read the report of the Alpha Province active chapter presidents' conference.

The alumnae club sold Gay Pickett Benson's "Kiddie Soapers" at Christmas, making a profit of \$43.75, which was turned over to the Physiotherapy Fund.

Ann Olson Lavelly was hostess at the afternoon meeting on February 19 at her home. A representative of the House of Stuart Beauty Clinic was invited to demonstrate her products. A percentage of the profits was given to the alumnae club, and this was used to supplement the contribution to Settlement School.

On March 17, the afternoon meeting was held at Viola Herrick Hedrick's home. Plans were made for the Founders' Day celebration on the evening of April 23 at the home of Frances Robinson Whiting. The club was especially pleased to learn that Mary Herdman Scott, Alpha Province West Vice-President, would be with them for Founders' Day.

FRANCES ROBINSON WHITING

LONDON

The second half of our club year opened with a well attended meeting at the chapter house in January when Dr. Margaret Turner Sullivan spoke about Physical Medicine and the physio-therapy scholarships. Tickets were distributed to all members for the raffle of a fifty dollar Victory Bond, the proceeds being for that fund.

At our February meeting we had the raffle draw and learned we had raised a substantial sum for the Physio-therapy Scholarship Fund. The programme on Settlement School was very informative and much enjoyed.

We look forward to meeting the new pledges at our March meeting and to Founders' Day tea with the active chapter.

DOROTHY M. FROST

NEW YORK

The February meeting of the alumnae club featured a talk by a prominent New York physio-therapist. She emphasized the increasing importance of physio-therapists and commended the project that Pi Beta Phi has undertaken.

We are looking forward to a visit from Mrs. R. B. Scott, province vice-president, the latter part of April. Mrs. Scott will be our speaker at the Founders' Day tea which will be held at the Plaza this year.

New members of the club have become better acquainted by attending the dinner meetings of the executive committee. Following the business meetings, we have been working on scrapbooks for U.S.O. centers.

This year members of the New York City Club have visited the Long Island Alumnae Club meetings, while they in turn have attended meetings in New York, thus "keeping in touch" in spite of gas rationing.

MARILEE WARD

ROCHESTER

Perhaps we should never have mentioned the weather in our March letter. Our blizzards have been so fierce and frequent since December that two attempts at holding a January meeting failed because of a city-wide tie-up in transportation and the closing of down town stores and restaurants in order to conserve fuel. We are glad to report that our February meeting had an attendance of 25 members. The program provided a round-table discussion of Pi Phi problems which resulted in an agreement that the fraternity would profit by new and revised policies. Founders' Day banquet will be held on Monday, April 23, as our province vice-president, Mrs. Mary Scott, plans to visit us then.

ANNE B. PATTERSON

MOHAWK VALLEY

Since our last letter, our Mohawk Valley Club has had three dinner meetings, all interesting and well attended. For two of these meetings, Marian Staley Sharples, was hostess at her pleasant home in Rome, where we were greeted by a charming trio of youngsters—niece Mary, little Martha and Ned. Interesting word-pictures of our Founders were given and plans were made to invite Mrs. Scott to visit us in the Spring.

In October we were guests of Carol Cutter at her new home in Avery Place, Utica, while her husband played host to several Pi Phi husbands. Before dinner we all had a glimpse of Baby Tommy Cutter. Later we had much fun presenting to our bride, Gwen Mason Lake, a blanket we had concealed in the trunk of her own car.

The sympathy of every Club member goes to Mrs. Walter Abbott (Marian Fitzgibbons, New York A.), whose son, Richard, was reported missing in action some time ago. Marian has never failed to "carry on" in her work at the Child Care Center.

This year we are glad to welcome two new members, Mrs. John S. Nicholas (Charlotte Wood, Colorado B.), who comes from Cleveland, Ohio, to Rome, where her husband is superintendent of a war plant and also Director of the Man Power Commission; and Althea Phillips, recently graduated from St. Lawrence University, who is now associated with the Utica Mutual Insurance.

Marian Sharples has sent in a goodly number of magazine subscriptions during the year, and we have easily sold as many Settlement School products as we could get.

We have contributed to the Physiotherapy, Loan, and Settlement School funds, and have sent a gift to one of our nearest active chapters.

For celebration of Founders' Day we anticipate an enjoyable visit from our Province Vice-President, Mary Scott, in spite of the continued overshadowing of the war.

"Maybe tomorrow the bells will ring,
The whistles blow and the children sing
That Peace has come back to Earth again,
And Sanity has returned to men.
Maybe tomorrow when guns are stilled
And destruction's done—we'll start to build

BETA PROVINCE

AKRON

Akron has been having a real winter with terrific amounts of snow, and it has really affected our group. In January the streets were just too risky for any night driving by women, so Winnie Rupprecht canceled the meeting. Both in December and February the attendance was definitely cut down by bad weather and those who attended traveled with shovel or chains, and lots of helpers to push in case of an emergency.

The December meeting, held at the home of Mrs. William F. Warden, was an afternoon Christmas party. After a Christmas pudding dessert, games were enjoyed by all—especially the original caricatures each sketched of her neighbor. We had hoped some of our out-of-town members could attend this meeting, but the weather prohibited that.

Mrs. Varner (Juanita) entertained the alumnae in February, and plans were made for our Settlement School sale at O'Neil's this spring.

Two of our members have moved to new vicinities. Betty Sharf (Mrs. J. B.) is now living in Newark, Ohio, and Helene Eib (Mrs. Dwight) in Des Moines, Iowa.

MARGARET MARKERT FEISE

CARLISLE

The Carlisle Alumnae Club held its History and Constitution meeting February 2 at the chapter apartments with

The world we've longed and waited for
And start to really live once more."

E. HENRIETTA GAMBLE SCRIPTURE

SCHENECTADY

In January our club was entertained at tea by Mrs. John Farrar (Elizabeth M. Thompson). She was assisted by her daughter, Mrs. Perkins (Jean Kammerer) New York A, who with her small son is making her home with her mother while her husband is in the service. Another daughter, Julie Kammerer, also a Pi Phi, has just graduated from Cornell. In February, Mr. and Mrs. Louis Newman (Ruth Sensesbrenner), Missouri B, were hosts at an evening bridge for Pi Phis and their husbands. Each guest brought a white elephant prize. After each round, players were allowed to choose the prizes only to lose them if they lost on the following round. It was good entertainment. In March Mrs. Elliott Lawton (Grace Harris), Missouri A, entertained with a dessert luncheon followed by knitting and sewing. We look forward to a visit from our province vice-president, Mrs. Scott, in April. We shall have our Founders' Day luncheon while she is here.

NORINNE TAYLOR

SYRACUSE

The combination of 130 inches of snow, and a public health emergency caused by a shortage of coal that closed schools, theaters, and public buildings and cancelled social gatherings, put a temporary gap in the series of meetings planned for January. However, fifteen people braved the worst blizzard of the season for a covered dish luncheon, with Jessie Wakefield as hostess, on January 17.

Martha Coursen entertained at a luncheon meeting March 7, assisted by her sister, Elizabeth Jordan, of Skaneateles, and Bobby Posthill.

Mrs. Finger's visit to the active chapter, brought the alumnae advisory committee to a conference at the chapter house, following a formal dinner with Mrs. Finger as guest of honor. A large delegation from the alumnae club attended initiation and the initiation banquet, on February 17, when the initiates presented a clever skit.

CHARLOTTE N. CHAFFER

WESTCHESTER

The Westchester Alumnae Club held a luncheon meeting on February 18 at the Studio Club in Mount Vernon. Reports on donations for the Thrift Shop are encouraging. To date \$79.15 has been raised in this manner for the Physiotherapy Scholarship Fund.

Founders' Day is to be celebrated on Friday, April 27, with a luncheon and meeting at the home of Mrs. Harold R. Berlin in Scarsdale. Mrs. Robert B. Scott, Province vice-president, will be an honored guest at that time.

EDITH STOREY BERLIN

the program in charge of the president, Lena Stover, and Meta Chadwick.

A delightful supper party was held with the girls of Pennsylvania I as guests, following the chapter initiation on February 19. About sixty guests attended the party which was held at the home of Louise Tillotson and in charge of Christine Ritter.

Three more meetings are planned for the year.

HELEN McDONNELL

CENTRAL PENNSYLVANIA

Our annual meeting on the constitution was held January 20 at the home of Mrs. Helen Shimer in Milton. Under the direction of Mrs. Roy Tasker we had a lively question and answer session based on the 1944-45 Study and Examination for Active Members. Our February Panhellenic meeting had to be called off. Three meetings are now being planned; in March a dinner honoring our Province vice-president, Mrs. Rankin, and including a more formal celebration of the 50th anniversary of the Bucknell chapter, Pennsylvania B; in April, Founders' Day with the chapters; and in May, a luncheon meeting in Williamsport.

HANNAH M. MILES

CINCINNATI

The Cincinnati Alumnae Club held a cooky-shine at the home of Margaret Jane Suydam on February 13 at 7:00 P.M.

The co-hostesses were Marian Mullendore and Margaret Rea Strasser. A large number of the members turned out for the delicious pot-luck supper. The supper was followed by our regular February Business Meeting, at which time Margaret Forster gave a very interesting and enlightening talk on the Constitution, with special emphasis on the installation of new chapters.

On March 13, the Regular March business meeting was held at the home of Vinny Dencer, with Elizabeth Downs serving as co-hostess. Mary Carroll and Claire Quinn participated in a most informative program on the subject of "Hospital Social Work."

MARGARET REA STRASSER (MRS. N. W.)

CLEVELAND

The II B Φ Junior Auxiliary of Cleveland continues its merry way with a small but enthusiastic group. Four meetings including a joint meeting with the East Side and West Side Seniors have been held so far this season.

Again this year each member of our group has donated \$1.00 for the Physical-Therapy fund.

During the holidays we, aided materially by our Senior Group, entertained actives and pledges home on vacation from college with a Christmas party at the home of Bette Gibson.

Various money-making plans have been put into action with good effect by our group. These include the sale of salt, calendars, Playhouse tickets, white elephants, and books.

We plan to take over the U.S.O. in the Cleveland Union Terminal for one Sunday evening in April at which time Seniors will take care of the supper which we will serve, and we will entertain the Service men and women.

BETTY DEAN

COLUMBUS (OHIO)

The January meeting of the Columbus club was highlighted by the drawing for two pairs of nylon stockings, the purpose of the raffle being to raise money for the Physiotherapy Fund. \$375 was cleared. The February meeting was held in the chapter house on the Ohio State University campus. Reports were given by the chapter president and other officers on the progress of the chapter. The club voted to participate fully in all of our national projects. It was decided to raise money by auctioning off "hard to get" items such as scarce foods, cigarettes and so on. Each member was to contribute one such article. Founders' Day celebration is to be a very simple affair this year with a tea at the chapter house.

MARGARET L. HEAD

MORGANTOWN

The Beta Province Vice-President, Mrs. Allen R. Rankin, visited the Morgantown Alumnae Club in January, 1945. We met with her at a dinner, after which the meeting was held. Mrs. Rankin stressed the importance of supporting Holt House, the Settlement School, and the physiotherapy work that the fraternity is doing.

The alumnae club in conjunction with the II B Φ Mothers' Club held a rummage sale in February. The sale was very successful.

Our March meeting took place in the West Virginia A chapter house. Election of officers preceded a delightful program. Mrs. John Morton Gregg (Stella Duncan) gave a talk on "Modern History of II B Φ ." The members folded bandages for a local hospital and the evening was terminated with refreshments served by the hostesses.

MARY FIEDLER HARDMAN

OHIO VALLEY

Ohio Valley Alumnae Club of II B Φ scheduled five meetings for the year 1944-1945.

A luncheon and business meeting was held at the McClure Hotel, Wheeling, W. Va., in October.

The December meeting was an informal evening spent at the home of Katherine Fouts. Arrowcraft articles were displayed and sold at this time.

An evening dinner meeting was held in Wheeling in February.

The April meeting was a luncheon, and the May meeting will be our Founders' Day Dinner.

The Club is planning a benefit for the Physiotherapy Scholarship Fund.

MARY CRATER JOHNSTON

PITTSBURGH

The Pittsburgh Alumnae Club in conjunction with the South Hills Club held a special meeting on January 19 honoring Mrs. Allen R. Rankin, Beta Province Vice-President. The luncheon was held at the Ruskin and was followed by a most interesting meeting. It was a pleasure to welcome our new Province Vice-President to Pittsburgh.

Our meeting of February 3 brought forth a pleasant study of the Constitution. Luncheon was served at the College Club and after the regular business meeting, was followed by bridge.

The club was very pleased to learn of the pledging of Mrs. Louis Goehring's (Virginia Adams, Pennsylvania A) niece, Virginia Adams, to Ohio B. Virginia has been selected by the chapter at Ohio State University to enter the contest for the Freshman Campus Queen, the finalist to be chosen by John Robert Powers. She has also won high scholastic honors at the university.

Mrs. Goehring has kindly donated two pairs of pre-war nylon hose (not black market!), and they'll be raffled off as a fund-raising project for the club. The success of this raffle is already predestined as "well done"!

HELEN M. WEIBLEY

SOUTH HILLS, PITTSBURGH

The South Hills, Pittsburgh Club joined the Pittsburgh Alumnae on January 19 to welcome Mrs. Rankin on her first official visit to our city. A luncheon was held at the Ruskin, after which Mrs. Rankin gave a talk about Pi Phi projects and held an informal discussion. This took the place of our regular January meeting and in February a bridge party was held at the home of Helen Tinker.

The election of officers was held March 1, and the following officers were selected: Mrs. C. F. Reynolds, president; Mrs. W. S. Idler, vice-president; Mrs. B. A. Osborne, secretary; Mrs. R. W. Taylor, treasurer. At the same time the club decided to join the local chapter of National Panhellenic. One membership will be held jointly by the Pittsburgh chapter and our club. Helen Tinker was selected as our delegate for the next year.

Founders' Day will be celebrated April 28 with a luncheon at the College Club. Jane Harris is chairman of the committee for arrangements.

We will be glad to have any Pi Phis in South Hills join our group. It is often difficult for us to find out about them and we would appreciate it if they would call us. Our membership is up to 22 this year as we have been fortunate in having three new members. We only wish we could keep the old ones who move away and have the new ones too.

ERMA L. REYNOLDS

TOLEDO

Almost every month this year has brought an added thrill to Toledo Alumnae. In the Fall we entertained Miss Amy B. Onken, and in January Mrs. Floyd Carson and delegates from the active chapters in Beta Province visited Toledo. In February came word that the petition of Pi Delta Chi of the University of Toledo had been unanimously accepted and that plans for installing a new chapter of Pi Beta Phi might proceed.

Our thoughts and efforts are all pointed toward the day when we shall see a chapter of Pi Beta Phi installed on the campus of Toledo University.

Mrs. Leland Lord, who so ably headed the alumnae committee working for the acceptance of Pi Delta Chi into the Fraternity, will succeed Mrs. Earl V. Fisher as alumnae club president for 1945-46.

ALICE M. CHAMPE

GAMMA PROVINCE

BALTIMORE

The visit of Mrs. Smith, Grand Vice-President, in February was welcomed not only by Maryland A but also by the Baltimore Alumnae Club. Mrs. George F. Heubeck, Gamma Province Vice-President, entertained Mrs. Smith and the Club officers for dinner and the evening.

In spite of "Arctic weather" this past winter the Baltimore Club has weathered the storm. We have welcomed both old and new faces at meetings held in the homes of members. April brought the joint celebration of Founders' Day with Maryland A. As has been the tradition in the past, Senior Induction ceremony was performed.

JANE E. CROWELL

CHAPEL HILL

The pledges of North Carolina A invited the Chapel Hill Alumnae Club for after-dinner coffee in January at the chapter house. They were a very entertaining group of girls who all seemed remarkable to us.

Following the Christmas holidays, the chapter presented their pledges at a formal dance to which all town alumnae were invited.

The second regular business meeting of the alumnae club was well attended, and it was preceded by a cooky-shine at Elsie Lawrence Gribben's. The program of the evening was given by the chairman of war work and vice-president of the club, Carrilea Sanders Cashion, who presented in most able fashion, our national war-time project, the Physiotherapy Scholarship Fund.

Ruth Barrett Smith, our Grand Vice-President, paid the North Carolina A chapter an official visit, and we profited thereby, having an opportunity to renew her acquaintance after five years' interim since her last visit to the chapter and club. Elsie Lawrence Gribben entertained at luncheon for her, having as guests the advisory board and Susan Saunders, Gamma Province President. After their meeting, the members of the Chapel Hill club dropped in informally to greet her.

The events for the rest of the calendar year comprise a history and constitution meeting in March at the home of Catherine Boyd Brown with the election of officers for next year.

Our new province vice-president, Isabel Drury Heubeck, is to high light our Founders' Day celebration, Saturday, May 5, at 2 P.M., at the Carolina Inn.

Our year will close with the senior farewell ceremony in June.

COLUMBIA, S.C.

The last meeting of the Columbia Club was held on February 14, 1945, in the active chapter's new rooms at the University of South Carolina. As the actives had just moved into their new quarters of three rooms in one of the dormitories each member of the alumnae club took with them a "white elephant" as their contribution towards the furnishing of the rooms. In this way the chapter received many lovely gifts such as vases, ash trays, bridge table covers, playing cards, etc.

At the meeting the regular business was taken up and plans for the Founders' Day banquet were discussed. The banquet will of course be held jointly with the active chapter. The club was told of the visit to the chapter in December by Mrs. Ruth Barrett Smith, National Vice-President. At that time Mrs. Smith held a dinner meeting with the alumnae advisory committee.

After the business meeting refreshments were served and the club enjoyed a little "get-together."

A week after the meeting members of the club met at Margaret Lovelace's to play bridge. Four tables played and everyone enjoyed themselves. Each member gave \$5.00 to play and in this way we made enough money to pay for a party given by the active chapter during rush week.

MARY LEES MCGEARY

DELTA PROVINCE

DETROIT

The Detroit Alumnae Club has had no city-wide meetings since the fall membership tea, but the North, West, and Junior groups have continued to hold their monthly meetings. The groups are still rolling bandages for Grace Hospital, and earning money for the physiotherapy scholarship fund by renting books and selling stationery.

Our big project for earning money this year was a rummage sale to be held in March under the direction of Helen Newton Ehler. Owing to the amount of material collected and the enthusiasm of the members, it was a huge financial success.

Plans are now being made for a Founders' Day luncheon to be held on April 28.

DOROTHY GRAY JOCELYN

FORT WAYNE, INDIANA

Our most important event in March was our rummage sale which was held on March 30 and 31. Then of course, we

RICHMOND

The program for our meeting on February 17, one in our series of Saturday noon luncheons held at the homes of different members, was in connection with the two active chapters in Virginia and we had very interesting letters from these chapters telling of their activities and other current matters.

At the meeting on March 17 the new members of our group are going to conduct a program on news of Settlement School, and the old members who have visited Settlement School will follow up by telling of their experiences there. We always look forward to and have an especially good attendance at the Founders' Day meeting. This year it will be a dinner meeting on April 27 at the home of Mrs. Donald L. Weeks.

The work of the Elizabeth Kates Foundation is going well, and the educational discussion which came up at the last annual meeting and opened up so many vital problems is stimulating interest especially for this year's meeting. Mrs. Isabel Drury Huebeck, our Province Vice-President, will attend our prison farm meeting in May to inspect the work of this new project. As you know, Pi Phi is the originator of the movement which is becoming state-wide, and we should be glad to have Pi Phi pass on an interest in this project to any of their friends in Virginia. As we have stated before, the Foundation aims to improve conditions for released women prisoners of the State.

Representatives from Virginia A at Randolph-Macon Women's College and Virginia I at the College of William and Mary have been invited to our Founders' Day and Foundation meetings.

Our members continue in their war work activities and Ethel Teal has just left for Columbia University to study occupational therapy under a Government fellowship. She is the first of our group to enter this work and we are very proud of our "Tery."

As there are so many military camps in the vicinity of Richmond we feel that there must be some visiting Pi Phi who have not contacted us and we should like very much to hear from them and to have them attend our meetings.

ELIZABETH U. WILSON

WASHINGTON, D.C.

The last quarter of the current year brings to a close a series of successful meetings, well attended and well planned in program material.

We were fortunate to have a visit from the Grand Vice-President, Mrs. Warren T. Smith, who met many of the alumnae and actives of Maryland B and District of Columbia A, and brought us many helpful suggestions.

The March meeting was an evening meeting for the main purpose of electing officers for the coming year. Husbands were invited to hear the guest speaker, Mr. Clifford Berryman, famous cartoonist for the *Washington Star Newspaper*, whose topic was "National Political Notables." We were pleased to have so many service people in the audience.

Founders' Day was celebrated at a luncheon with Dr. W. M. Gewehr, well known professor, who spoke about International Peace. We honored four members of our club who had been Pi Phi for fifty years.

The year closed with a supper meeting at the home of Mrs. C. P. Trussell and the installation of newly elected officers.

MARY B. KOOPMANN

have our Founders' Day meeting to look forward to in April. Our club has been very much pleased with their sales of Settlement School merchandise.

Ina Claire Chappell Davis is living with her husband who is stationed in Canada and reports that the Pi Phi chapter there have been very cordial to her.

BETTY ROBERTS

LANSING AND EAST LANSING

It was a day of rejoicing for the members of the Lansing-East Lansing Alumnae Club and for the members of the local chapter of $\Pi \Phi \Gamma$ when the word came that their Charter had been granted.

Since the organization of our club in 1943, each member has responded to every call regardless of what or when it was and our combined efforts have brought about the realization of this long talked of Chapter of $\Pi \Phi \Gamma$ on Michigan State campus.

During our short existence we have certainly become aware of the fine National organization that has been built

through the years and the efficiency with which every department and all our officers function. Fortunate indeed were the members of the local chapter and the alumnae club to have Miss Amy B. Onken, Grand President, in our midst for the three days of initiation and installation. To see Miss Onken in action and attend the ceremonies that come with installing a new chapter was an occasion that will long live in our memories and every effort put forth on our part was rewarded a thousand fold.

After the visit from our Grand Vice-President Ruth Barrett Smith when we received our club charter, we started work. Mrs. Smith made us feel that nothing was impossible if the spirit of Pi Phi was behind it.

Frances Lynch Reigel, North Dakota A, our first president, appointed committees and no time was wasted.

Dorothy Eylesmyr Cotes of Illinois Z, chairman of extension, is one of those rare individuals with a self starter. In April, 1944, our original group of young women was colonized. Evah Nell Crow of Michigan A became pledge supervisor, and the success and development of this original group is due to her constant and faithful instruction. Miss Crow is such an enthusiastic Pi Phi that the seeds of fraternity love and loyalty have been well planted in the hearts of these new Charter members of Michigan Γ. The depth of Miss Crow's influence will be everlasting in their chapter.

Running a close second to Miss Crow is Emily Boston Hoover, Indiana B, who has kept an ever watchful eye on their scholastic standing and has helped guide and inspire them to the accomplishment of their final aim.

The first rushing season on the campus as a local with only prospects of becoming national was entirely successful. Violet Featherston Tabor, Kansas B, alumnae rushing advisor was ever present and worked hand in hand with the actives. Her keen sense of humor and ability to understand, and yet not interfere, has helped the girls to realize their own weakness and thereby strengthen their position for their second rushing season.

Marie Dye, charter member of Florida A and Dean of Home Economics, has been most co-operative and has given us sound advice as our problems arose.

Barbara Bates Smith of Michigan B has one of those indispensable Pi Phi husbands. We are greatly indebted to Mr. Russell Smith for taking care of all the legal work in connection with our three new organizations.

Edith Palmer LeRoy of Michigan A was elected president of the Π Β Φ Building Corporation and plans to purchase a site for the new chapter house just as soon as funds are available.

During this year of strenuous work and endless business meetings our President Grace Carry Bachman, Oklahoma A, has shouldered the responsibility and kept us all on the production line. (She is one of those behind the scene workers, let the other fellow get the credit.)

Our hats are off to Jill Peck, Kansas A, honor student sent here by Grand Council to assist in the development of this new group. Her unselfish, untiring efforts on behalf of the chapter and her splendid co-operation with the Alumnae and Advisory Board have won for her the respect and love of every Pi Phi. We all admire her ability to handle difficult situations with utmost ease, and tact.

The members of the club are grateful for the assistance given them by other chapters in the province and their prompt response to our call for help. Without this fine friendly spirit and their vision for the future need of Pi Phi representation on this campus with other top ranking national sororities our efforts would have been in vain.

Lastly we want everyone who reads the ARROW to know how truly fine and understanding yet how infinitely careful our National officers have been during every phase of the development of this chapter.

Our March meeting held at the home of Mrs. Mervin Cotes was the last of our long business meetings for the year. Now that Michigan Γ has been installed our thoughts have turned to other channels. We held a Settlement School sale this month.

New residents and visiting Pi Phis are cordially invited to attend all alumnae club functions.

LUELLA J. BERESFORD

SOUTHWESTERN INDIANA

In spite of the fact that all of our members seem to be overtaxed with additional outside duties, our club has remained fairly intact during the past year.

We have continued to meet monthly for dessert-suppers held in the homes of club members. These evenings are spent in the disposition of club business and programs, combined with a social hour.

The February meeting of our club was held at the home of Ruth Bosse Schnake who was assisted by Jane Orr Nehrbas. Among club matters discussed and disposed of, plans were

made for raising funds for our annual contribution to our worthy projects. A nominating committee composed of Mildred Rickrich and Ragene Williams was named to present names of candidates for election of officers at the March meeting.

The next meeting will be held March 12 at the home of Irene Hay Hoggatt, with Ragene Williams assisting the hostess.

IRENE HAY HOGGATT (MRS. W. J.)

FRANKLIN

The Franklin Alumnae Club with its membership of 50, ranging from a charter member to recent graduates has had very enjoyable meetings. They have been a restful outlet from the strain of war.

Our January meeting was our annual Birthday party held at the home of Mrs. Frank Records. The occasion was the 57th anniversary of the founding of the Indiana A chapter of Pi Beta Phi. Guests were alumnae, actives, pledges, and patronesses. Mrs. Donald Dungan, president, introduced the honor guests, Miss Herriott Palmer, a charter member, Miss Sarah Covert, the first initiate, and Mrs. Sophia Tanner Deer, the first pledge.

The program consisted of very clever accounts of the local chapter's activities given in decades by members who were in the active chapter during those periods. This program ended by a member of the active chapter telling of Pi Beta Phi at the present time, and we closed with a group of sorority songs.

The dining table was beautiful with wine and blue candles, and a large birthday cake in sorority colors.

The contribution of birthday money was added to the Emma Harper Turner Scholarship Loan Fund for Pi Phis at Franklin College.

The February meeting was a most delightful Valentine party at the home of Miss Reeda Holstein. Bridge was the entertainment. A dessert course was served carrying out the Valentine motif.

The March meeting was our constitution meeting, followed by the installation of officers in April. The year's activities will close with our annual commencement dinner in May honoring the seniors.

NELLIE GRAVES

NORTHERN INDIANA

The Northern Indiana Alumnae Club met Sunday evening, February 4, at the home of Mrs. Helen Ketchum, Elkhart, Indiana Δ, with Mrs. Joseph Butler, Indiana Δ, assisting the hostess. After the delicious cooperative supper, the ten Pi Phis present met in one room for a business meeting, while the ten members of their families who were guests, spent the evening visiting in another room.

Whatever we plan to do nowadays, we always talk war; with six sons of our members in service, all of us doing war work with some group in our community, we believe we are a representative group of Pi Phis doing what they can for the war effort. We are, as individuals, going to make extra efforts to get books and magazines to service men or to Camps in this country. Most of us have already been doing something in that way, but greater effort will be made, and donations sent from the Club.

We have lost two members of our Club, but are very proud of both.

Margaret Light, Michigan A, now a Lieutenant in the WAVES, is overseas.

Jean McCartney, Indiana Δ, who worked at the Miles Medical Company Research Lab in Elkhart, won the coveted Kellogg Foundation Scholarship and is taking her work at Michigan University.

Katherine Smeltzly Benner, Indiana Δ, is Home Demonstration Agent of Elkhart County. She had charge of collecting milkweed pods for the quota, and got 3,000 instead of the 1,000, which was the quota assigned the County.

We had election of officers, then devoted our program-hour to the Settlement School. We planned a trip for all of us, in a bus, but could not decide on the date—it is to be the first summer after the war is over, however, and we expect to fill the bus.

Tentative plans were made for four more meetings to be held during 1945. Since weather could not possibly be worse than it was on February 4—icy pavements, snow, cold—we feel certain the other meetings will have large attendance.

ELDA L'HOTE DISOSWAY

INDIANAPOLIS

Again this year the members of the Indianapolis Alumnae Club are knitting squares for an afghan to be given to the

"Bundles for America." The Pi Beta Phi participated in the Panhellenic bridge party held in a downtown auditorium.

At the January meeting held at the Butler University chapter house an interesting talk and flower slides were given by Mrs. Robert Prettyman (Jean Bowen Yates, Indiana Γ), on flowers in the Gatlinburg region in connection with the Settlement School program.

In February the meeting program consisted of a "look into the future" talk by an Indianapolis school official.

April 8 is the date for the alumnae club rush party held each year in Indianapolis. Agnes Brown, Indiana B, is chairman.

Plans for Founders' Day are still in the making, but the activities this year may be limited to a tea at the Indiana Γ chapter house rather than a state luncheon as has been the custom in past years. Mrs. Harold L. Ross (Louise Moon, Indiana Γ), will be in charge.

MARY SHUTTLEWORTH

LAFAYETTE

The January meeting of the Lafayette Alumnae Club was held at the Indiana Delta chapter house. At this meeting we had as guest speaker Miss Ruth Austin of the Applied Design Department at Purdue. She told us of some very interesting accomplishments in interior decoration at low cost to be found in the experimental housing project at Purdue. Our February meeting was our Constitution meeting. Our president, Marion Darr, prepared and directed a very clever quiz program on the constitution. We entertained the seniors of Indiana Δ at this meeting. We presented purses from the Settlement School to these February graduates. We plan to have a joint meeting with the local mother's club soon. The alumnae club is discussing plans for the Silver Anniversary celebration of Indiana Δ in 1946. Rhea Walker is general chairman for this event.

MARGARET SMITH PETTIJOHN

EPSILON PROVINCE

CHATTANOOGA

The Chattanooga Alumnae Club had one of the most successful functions of its history during the month of January. We sold chances on a dress which was raffled off at a Benefit Bridge Party held on January 17. Both the party and the raffle realized far more than we expected, in fact the proceeds exceeded the amount set up as our entire budget. This increase in funds enabled us to triple the amount we are giving to the Physio-Therapy Fund, double the amount to the Settlement School, double the amount to the Red Cross, and enlarge our contributions to other funds in our budget. The Club is indebted to Jane Martin Wright, Ways and Means Chairman, and her actively functioning committee for making this year such a success financially.

We were honored by an official visit from our Province Vice-President, Margaret Foster. Our January meeting was held during her visit and we were all charmed by her graciousness and friendly manner. Her knowledge of fraternity and club work was a great help to our club and officers.

On February 10 Tennessee A initiated fourteen girls, and we entertained them and the active chapter with a banquet at the Country Club on that evening. Among those initiated was the first Tennessee A daughter to become a "duly initiated member" in that same chapter. Carol Thompson, daughter of Virginia (Mrs. Jack) Thompson.

FRANCES LOUISE OSBORN

COLUMBIA (Mo.)

Our club held its annual Settlement School sale and tea at the chapter house in December with Mrs. Sidney B. Neate as chairman. Total sales were \$288.56. At the January meeting we were honored by a visit from our province vice-president, Mrs. John Foster.

SUSAN SMITH REYNOLDS

KANSAS CITY, MISSOURI

The January meeting of the Kansas City, Missouri, Alumnae Club was a radical change from the usual monthly meeting of a buffet supper followed by a business meeting and program. A "Bingo Party" was held for the entertainment of Pi Phis, their husbands, and their friends. Though the proceeds from the party were not as much as anticipated, \$201.72 was cleared for the Club's treasury. The evening was thoroughly enjoyed by all present.

The February meeting was held at the home of Mrs. Earl Newcomer (Gertrude Speck). At the business meeting the treasurer, Mrs. B. J. Boeshaar, reported the Club had 117 paid members. Mrs. Jack R. Cern (Georgia Smedal), an advertising executive, gave a very interesting talk about fashion promotion.

A buffet supper has been planned for the March meeting at the home of Mrs. Lawrence Winn (Gertrude Shepherd). The program will be a "White Elephant Auction" with Mrs. Earl T. Newcomer acting as auctioneer.

Founders' Day will be celebrated with a formal banquet in May. Miss Amy Onken will be our special guest.

MAYME PEARL WARD

JEFFERSON CITY

With the return of several former members who had been away from the city, the Jefferson City Alumnae Club took a new lease on life and decided to resume activity after a year or two of dormancy. There are now twelve members enrolled. Officers have been elected and committee chairmen appointed. It is planned to hold meetings on the second Thursday of each month and to participate in the regular enterprises of the fraternity.

HELEN CHRISTY MAY

MEMPHIS

Under the able leadership of Mrs. S. C. Chapin (Esther Jane Hill), our Memphis Alumnae Club president, our group has had a very successful year.

Having Mrs. John Foster of Kansas City, our Epsilon Province Vice-President, with us at our January meeting was indeed a pleasure. New inspiration was gained from her visit. Two Phi Phi get-togethers were held in her honor—the regular monthly luncheon and meeting, and an evening affair for the husbands.

In February the A O II group and the Pi Phis entertained the city Panhellenic association. The crafts director of the James Lee Memorial Academy in Memphis, Mr. John Poore, husband of Flora Belle DeWitt Poore gave an interesting talk to the ladies on the crafts of Highlands, stressing the craft work at our Settlement School and illustrating his talk with Pi Phi weaving and metal work. Both Mr. and Mrs. Poore are former Pi Phi Settlement School teachers.

So much interest in craft work was aroused by Mr. Poore's talk at the Panhellenic meeting and his talk at the February Pi Phi meeting that a group of the Memphis Pi Phis have organized a class in crafts with Mr. Poore as the instructor.

Mrs. James D. Biles, Jr. (Betty Boone), will review Ziff's book *The Gentlemen Talk of Peace* at our March meeting. After our luncheon and meeting in April, Mrs. Hubert Garrecht (Margaret Proctor) will give a toast to our Founders.

For our History and Constitution program in May, Mrs. John Wellford (Neta Barham) plans to give us a history of Holt House and conduct the game over the History and Constitution arranged by the Shreveport Alumnae Club.

The annual June picnic for husbands and escorts will conclude the year's program.

ELEANOR BENSON FLORA

ST. LOUIS

The second half of our club year started with a large January meeting during which we enjoyed an illustrated talk on window displays. At our February meeting we had the pleasure of entertaining our province vice-president, and in March we had our annual meeting on the constitution. We have been making plans for a spring bridge party to be given on May 10 at the College Club. Plans are also made for our Founders' Day banquet which is always a large and lovely affair. We have recently taken up a new war project, collecting books, cards, records, etc., which are distributed through the Red Cross to wounded soldiers on hospital trains coming through St. Louis.

ELIZABETH H. HIBBS

ZETA PROVINCE

BIRMINGHAM

Our club has had an average attendance of 25 members during the year. We gave the active chapter a party at which the valentine motif was carried out. We have enjoyed having several actives at our meetings this year. We look forward to a visit from our province vice-president, Mrs. M. R. Stallings, Jr., at our March meeting.

KATHLEEN BATTLE

DELAND

The DeLand Alumnae Club held its March meeting at the home of Mrs. Roy DeShaw (Marjorie Hammer) with Mrs.

James Rogers (Dorothy Scarlett) as co-hostess.

Tentative plans were made for a joint celebration of Founders' Day with the active chapter at Stetson.

It was voted at the meeting to give \$5.00 to Holt House Fund; \$5.00 to Loan Fund; \$15.00 to Settlement School Fund; and \$30.00 to Physiotherapy Fund.

Several members of the alumnae club were present at recent initiation ceremonies of Florida A in the chapter room at Stetson, after which a formal banquet was held at the Putnam Hotel in honor of the thirteen new initiates.

Recently a rummage sale was held by the Club to raise funds with which to meet current expenses, \$60.00 was cleared on the project.

FRANCES H. INMAN

ETA PROVINCE

FOX RIVER VALLEY

Due to the cold weather and heavy snows we have had only one meeting since January 1, held at the home of a new member, Mrs. Wayne Wheelhouse. Alice Louise has recently moved here from Missouri and we are glad to welcome her. Our next meeting we held March 7, at the home of our president, Mrs. Victor Zuetzen (Vivian Brown) in Neenah. We are thrilled to have our new Province vice-president one of our own members, Mrs. Lawrence Burley (Gertrude Scanlon) and we are eagerly awaiting an informal talk on her visit to all alumnae clubs of our province.

We are sorry to lose two loyal members of our club, Mrs. Hugh Miser, who has returned to Chicago while her husband is in service and Mrs. E. E. Hartwell who leaves soon to join her husband who has been transferred to Dakota. Mrs. John Bletzinger (Andrea Stevenson) has a baby boy born December 24.

Through the sale of white summer purses while the snow is still on the ground we have been able to double our contribution to the Settlement School.

We are planning a Founders' Day celebration with Wisconsin I actives, who now number forty-five. We are hoping the weather will permit members from surrounding towns to join us. In March we saw a large pledge class initiated into the active chapter. We are proud of the active chapter and those of us who have seen it grow from an uncertain handful to a flourishing strong chapter feel very gratified for our feeble efforts.

GEORGENE P. WHEELER

CHAMPAIGN-URBANA

Mrs. Laurence Burley, Eta Province vice-president, met with our club at the January meeting. Her talk was inspirational and instructive. Through the kindness of Mrs. M. Hecker many Settlement School articles are being sold. The Founders' Day program is being planned to celebrate the fiftieth anniversary of Illinois Z.

HELEN HERBST HUNNSUCKER

CHICAGO NORTH

Chicago North Alumnae Club has had a successful and a pleasant year under the leadership of Eleanor Keith Madden, our president. Our three local groups have met twice a month, and held a joint meeting at a cooky-shine in the fall.

The outstanding event of the year was a visit of Gertrude Scanlon Burley, Eta Province vice-president. Mrs. Burley gave an extremely interesting talk concerning other alumnae clubs, settlement school and ideals of our fraternity, inspiring us all to go forward with Pi Beta Phi. Her visit coincided with the date of our annual luncheon, which was held at the homestead in Evanston. New officers were elected at this meeting, and reports were given by the chairmen of the various committees.

We were pleased that our chairmen had such remarkable reports namely \$200.00 to the Physiotherapy Fund, \$200.00 to the Health Center at Settlement School, \$10.00 to Illinois A, \$5.00 to the War Fund, \$1.00 to Holt House. Our war project chairman reported that our knitted garments are now being sent overseas to a group of soldiers stationed in Normandy.

Again, we are planning to celebrate Founders' Day with the North Shore Alumnae Club and Illinois Epsilon chapter.

The chairman on rushing recommendations is Mrs. Russell Stone, 7759 N. Sheridan Rd., Chicago 26, Ill.

ELEANOR WHITE PANNIER

CHICAGO SOUTH

February 7 was a red letter day for Chicago South. Mrs. Lawrence Burley, Eta Province Vice-president honored the club with a visit. Fourteen members were privileged to have dinner with her at the South Shore Country Club. Following the dinner was an informal meeting and discussion of fraternity affairs. In the afternoon of the same day Margaret Dodd Brown reviewed for the club members and friends Edna Ferber's "Great Son." Because she contributed her talent the profits were considerable and all profits went to the Physiotherapy Scholarship Fund.

A cooky-shine was held at the home of Beverly Ellis, Wednesday evening, February 14. Thirty-three Pi Phis including four new members were present. An entertaining account of work and play at Settlement School was read. Officers for the coming year were elected. All were delighted that Villars Cagann was re-elected president for the coming year.

A minor but important war project undertaken by the club is the collection of books for the Merchants Marine Library.

Plans for Founders' Day are being made by the Alpha group and will be announced later.

NANCY GAY CASE HUGHES

CHICAGO WEST SUBURBAN

The Chicago West Suburban Alumnae Club has been progressing very satisfactorily. An increased attendance is shown at each meeting. At our last meeting there were 30 present.

Our January 22 meeting was held at the home of Margaret Norton. Rushing was discussed and the members concluded for the present period we would limit our parties to small, informal groups. Bandages were made for the Berwyn Hospital during the evening.

Our February 12 meeting was an outstanding highlight of our year, mainly due to the presence of our province vice-president, Mrs. Gertrude S. Burley, who received a very enthusiastic reception from our group. A board luncheon was given by Helen Richardson in Western Springs preceding our evening meeting which was a 7 o'clock dinner and cooky-shine held at the home of Helen Berry in Hnisdale. The cooky-shine and song fest brought nostalgia of our college days. Mrs. Burley gave a most inspiring talk. We certainly consider ourselves fortunate to be able to have had her with us.

ROMA HERRINGTON DRYER

ELGIN

The present popular fad of "mother-daughter" combinations is being observed this year in the Elgin Club, but in reverse order! Marcy Haeger, Wisconsin B '42, is president, and her mother, Vera Mills Haeger, Iowa I '11, is secretary. There are 17 resident Pi Phis in this vicinity, and a special effort has been made to enroll each. To date, 11 of these are paid members.

In the 28 years, since the Elgin group first organized, our meetings have always taken the form of 6:00 o'clock dinners. Our small membership makes this possible, and many deep and lasting Pi Phi friendships have been engendered through the years in our gatherings about a genial board.

This year we have subscribed to the three Pi Phi projects; and have held meetings on the required subjects. Our May meeting is becoming traditional for the beautiful Candle-lighting ceremony for our Founders, which has been observed

in the Haeger home in Dundee for many years. This year we hope to have as our guests on this occasion the newly organized alumnae club at Batavia. We also are looking forward to having our province vice-president, Mrs. Burley, with us at this time.

VERA MILLS HAEGER (Mrs. E. H.)
P.S. Possibly it might be of interest to speak of the Pi Phi family connections which our small membership represents:
Mrs. William Rainey Bennett (Ethel Clark, Illinois Δ) is the mother of Martha Bennett King, Illinois Δ.

Emy Pattengill Graening (Mrs. W. L.), Iowa Γ, is the mother of Louise Pattengill Stuhlsatz (Mrs. Blaine), Iowa Γ.
The Newman girls represent three sisters, two nieces and a cousin: Mrs. A. Earl Coleman (Louise Newman), Illinois B; Margaret Newman, Illinois B, and Betty Newman Swanson, Illinois B; nieces: Mrs. Elspeth Logeman Lund, Illinois B, Mrs. Margaret Logeman Esten, Illinois B, and a cousin Mrs. Mary Elliott Howard, Illinois B.

The Haegers belong to the Mills family which dates back over 58 years in Pi Phi, and boasts over a dozen wearers of the arrow. Of four original sisters, three are "golden members" (50 years): Mrs. Ada Mills Dewell, Iowa Γ 1890; Mrs. race Mills Haugeberg, Iowa Γ 1893; Mrs. Lillian Mills Hurst (deceased), Iowa Γ 1895; Mrs. Vera Mills Haeger, Iowa Γ 1911. Three sisters (daughters of Ada Mills Dewell), Mrs. Frances Dewell Bailey, Iowa Γ, Mrs. Marcy Dewell Hunt, Iowa Γ; Mrs. Barbara Dewell Wood, Iowa Γ. Two sisters (daughters of Vera Mills Haeger), Mrs. Barbara Haeger Estes, Iowa Γ, Marcy Haeger, Wisconsin B. Mills cousins: Mrs. Paul Sprague, Ohio B and her three daughters, Mrs. Jean Sprague Benson, Illinois E; Mrs. Dorothea Sprague Horn, Illinois E; Shirley Sprague pledged this year at William & Mary, Cousins-in-law: three sisters, Beth Wood, Iowa Γ; Bina Wood, Iowa Γ; Mrs. Anne Wood Wetton, Iowa Γ. Cousin: Joy Dewell, Iowa Γ.

NORTH SHORE

There has been no diminishing of activities for the members of the North Shore Alumnae Club during the mid-winter season. Although other interests are still with us, our most notable emphasis is on the raising of funds for the Physiotherapy Scholarships.

The meeting for the first month of the year was marked by a book review given by our beloved alumna, Mrs. Edward L. Middleton (May Carney, Indiana A), who presented Berita Harding's "Lost Waltz." Mrs. Middleton is highly regarded for her ability in this line, and we are fortunate that she "belongs" to us, and is so generous with her time and talent in Π Φ affairs.

An especially happy occasion was the February meeting, our annual cooky-shine, which was devoted to the history of Pi Beta Phi and took the form of a highly instructive "True or False" quiz, which left some of us blushing and wishing our memories had retained more of the information necessary in fraternity examinations.

The high light of this meeting was the presence of Mrs. Lawrence Burley, Eta Province Vice-President, whom the Board of Directors entertained at an informal luncheon immediately preceding the regular meeting. Mrs. Burley charmed

everyone with her lovely personality, and won our enthusiastic response to her sincere little talk which climaxed a delightful and thoroughly "Pi Phi" occasion. We were fortunate in having Mrs. Burley with us at this particular time, and shall always look forward to her visits.

CLARA C. CORREY

PEORIA

Mrs. Burley paid us a visit in February and discussed with us the duties of an alumnae club and its officers. She met with us at a luncheon and again in the evening. We have completed plans for a Settlement School sale which will be held this spring. We continue our Red Cross work and have finished one project, the making of an afghan, and expect to make another one soon.

JANE PUTNAM

ROCKFORD

The Rockford club meets the second Tuesday evening of each month for dessert and bridge. We all enjoy the informality of these evenings, and we have kept them as simple as possible in the face of war-time shortages and the fact that all of us find ourselves busier than ever with Red Cross and other war work.

Our main project this year was our sale before Christmas of Settlement School articles at Rockford College. We found it very successful. The proceeds will be donated to our local Panhellenic which each year awards a scholarship to a local girl attending Rockford College. We have also sold a great many Settlement School articles within our own group and are making plans for a sale on a larger scale for next fall.

Camp Grant has been inactivated this past year, and we miss the Army wives who had become such a permanent part of our club for so long. However many of the local girls have returned to Rockford since their husbands have been sent overseas, so our group remains about the same in size.

BARBARA GROFF EBERHART

SPRINGFIELD (ILLINOIS)

The Springfield, Illinois, Alumnae Club held an afternoon meeting on November 11, when the near-by active chapters were brought to our consideration and on December 21, when bridge was enjoyed in the evening.

The visit to our club, by the Province Vice-President on January 17, included a luncheon, a tour to the Lincoln shrines, and a dinner. She inspired the club with her suggestions and possible plans. After the dinner Mrs. Lawrence Burley, our honor-guest, met the Club members at the home of one of the members. It was a busy and very enjoyable day.

Our financial obligations are completed.
The study of the History and Constitution will be on March 17 and the year will be concluded with the Founders' Day luncheon, April 28.

ELBERTA T. SMITH

THETA PROVINCE

AMES

In January the club entertained the seniors of Iowa Γ with a luncheon at the home of Mrs. E. A. Stoddard (Jeanette Knapp). Miss Lenore Sullivan gave a talk on the opportunities this year for graduating seniors. In February the club met with the active chapter at the chapter house for the annual cooky-shine, with the pledges providing amusing skits for the program. Election of officers was held in March after a luncheon at the home of Mrs. Chevelier Adams. Mrs. Oscar Tauber gave us an interesting book review. Founders' Day will be observed with a luncheon at the chapter house with the actives, when Mrs. Alford is to visit us.

JOSEPHINE HUNGERFORD DODDS

COUNCIL BLUFFS

Lact October the club had a tea at the home of Phoebe Jamison Rosch when Settlement School articles were displayed for sale. This was our first effort of the kind and we were much pleased with its success. Our January meeting, a buffet dinner at the home of Ruth Bronson Elias, was devoted to the constitution. Our club has experienced a great loss in the death of Edith Curtis Shugart last December. She was responsible for the organization of our club and served

as our first president. Having earlier served as Theta province vice-president she was well equipped to cope with our club problems.

RUTH BRONSON ELIAS

DES MOINES

February meeting of Des Moines Alumnae Club of Pi Beta Phi was held at the home of Mrs. John Peterson, 333 49th Street Place. Dinner was served at 6:30 and attended by twenty-five. Contributions were made to the Red Cross and Physiotherapy. Marguerite Robinson in charge of Red Cross Local Production stimulated much interest in the use of even a few hours in Red Cross Rooms.

Election of officers was on March 28 and Founders' Day in April.

HERMINE K. PICKFORD

DULUTH

We are having a very successful year under the leadership of Jessie Blu, who is our president this year. We had an opening tea at Jessie's home and have continued having our meetings on the first Saturday of each month since. Our projects this year include having a Rummage Sale this Spring, to raise money for our Settlement School fund. Then we

made a collection of books to add to the library at the Settlement School. Our annual evening bridge was very successful this year. The proceeds all went into our treasury, everything being donated. Mr. and Mrs. Blu entertained us and we had seven tables of bridge. Our WAC, Eleanor Abbott, came to our December meeting for a short visit. She looked so well in her uniform—we are very proud of her. Lorraine Hegvold, a Duluth girl, was initiated into Minnesota A this winter, and we were so glad to have her bring back greetings from Miss Onken, who had just visited Minnesota A. We are going to be able to make our donations to Pi Phi projects one hundred per cent perfect this year, in addition to a gift to Minnesota A, so we feel very proud of our accomplishments. We are also having the four required meetings. Our nearest chapter meeting was the tea at Jessie Blu's; the Settlement School meeting was at Genevieve Lounsbury's; the examination was had at Vivian Ramsland's; and we will have our usual Founders' Day luncheon. We would love to have our Province vice-president visit us, but decided that traveling is too difficult these days and that we had no immediate problems. We shall be looking forward to her visit.

RUBY BURTNES KEFGEN

INDIANOLA

We invited the pledges to our January meeting and enjoyed them a great deal. They are a fine group. Mrs. Frank Warren and Mrs. A. E. Mills have joined the club recently. We served the initiation dinner February 25. Our meetings this year have been very well attended. On February 14 we had a Valentine party for the active girls at the home of Mrs. Stoner which was very successful.

Dr. Ernest F. Tittle, pastor of the First Methodist Church of Evanston, Illinois, delivered a series of lectures at the college February 1 and 2.

Mother Gregory recently returned from Tampa, Florida, where she has been with her daughter and new baby.

Eight Simpson girls, accompanied by the Home Economics teacher spent a few days in Chicago attending a home economics workshop.

Professor Emmons, who has been registrar and mathematics teacher at the college for years, has resigned on account of ill health. Every Simpson alumnus during these years has known and loved Prof. Emmons, and his place in the college will be hard to fill.

MRS. AGNES WRIGHT STONE

MINNEAPOLIS

Our January meeting was held at the home of Mrs. Stephen Gravelle (Coral Schallern). The February meeting was held at the home of Mrs. Henry Colby (Louise Bass) with Mrs. Jean Johnston, Theta Province vice-president, as our honored guest. She left us with a greater enthusiasm for Pi Phi and a realization of our good fortune in having her as our vice-president. Our Minneapolis Woman's Club had scheduled Miss Bentley from the Great Smoky Mountains as their speaker in February, and the Pi Phis were asked to bring some Settlement School products for a display. This

display resulted in Mrs. John's taking orders for \$350 worth of goods. We look forward to our annual Founders' Day celebration in April and our annual picnic as the closing event of the club year.

BETTY WOOD WEHR

MT. PLEASANT

The first meeting of the new year, January 12, proved to be of much interest and value to those attending. The meeting was held at the home of Mrs. Harold Lamm (Ethel Stevens) with Mrs. Warren Rogers (Helen Firebaugh) in charge of the program. Mrs. W. H. Bainter, public school nurse, presented timely material concerning the sulphur and penicillin drugs.

We were pleased to have Mrs. Floyd Johnston, province vice-president, as guest of our February meeting held at the home of Mrs. Robert McVey (Vivian Lawrence). Following the pot luck supper, Mrs. Johnston told us of many interesting items concerning the work Pi Beta Phi is doing.

The alumnae club sponsored the initiation dinner held at the home of Mrs. Ben Seeley (Matha Stewart), the evening of March 3.

The remaining events of importance will be Founders' Day in April, and Panhellenic Tea and Commencement breakfast in June.

PAULINE CARROLL SHEPP

SIoux CITY

The Sioux City Alumnae Club has had successful and well attended meetings this year. Several new members, the husbands of whom are in service, have been welcomed from other chapters.

The February meeting was held at the home of Mrs. Neimeier, at which time, plans were made to contribute to the Red Cross. Our club is also making contributions to the physiotherapy fund, Settlement School and Holt House.

We made plans for observing Founders' Day with South Dakota Alpha chapter.

MYRNA DOBSON

WINNIPEG

The Winnipeg Alumnae Club got off to a good start in the New Year with a short but most pleasant visit from Miss Onken. Also in January the Club entertained the nine new initiates and the active chapter at the initiation banquet.

The meeting held in February was high-lighted by the visit of Lieut. Margery Spence, physiotherapist, who has lately returned from service in Italy. She related some of her experiences and spoke of the great need for qualified physiotherapists.

In March we will hold a joint meeting with the actives and arrangements have been made to have Dr. Eleanor Black speak on post-war medicine.

In April we held our Founders' Day Luncheon in conjunction with the active chapter.

BETTY BROWNE

IOTA PROVINCE

CHEYENNE

The Cheyenne Alumnae Club of Pi Beta Phi has continued on its usual pleasant course this year. The members are continuing to serve at the USO in the canteen once a month, and the club has met each month.

It has been the custom of the Cheyenne Alumnae Club to hold a rummage sale once a year. This custom is to be followed this year, but instead of retaining all of the profits for the treasury the members have decided to donate one-third of the profits to the physio-philanthropic fund. In addition to this contribution and the other philanthropic contributions that the club makes, even in peace-time, it has bought five magazine subscriptions for one of the hospitals at Fort Francis E. Warren, which is just outside Cheyenne.

LOUISE A. LEE

LAWRENCE

We had a large and enthusiastic meeting in January and another meeting in March. We will observe Founders' Day with the active chapter and late in the spring the club plans to entertain the active chapter with a picnic. At our last meeting we voted \$75 to the Red Cross, \$35 to the Settle-

ment School, \$20 to the Physiotherapy fund and \$5 to Holt House.

PEGGY B. WARNER

MANHATTAN

In January our club members were guests of the active chapter for dinner at the chapter house. An enjoyable social hour followed during which Jacqueline Timmons played several piano selections. The regular meeting was held after the girls left for their study hour. The House Corporation made its report for the year; of interest to all members was the report that now, since the mortgage on the chapter house has been paid, investments are being made, looking forward to further needs of the chapter. As it was time for election of officers for the House Corporation, it was unanimously voted they should hold over for another year.

The initiates for the fall semester were entertained by the club at a spring luncheon at the Country Club. Each girl was given a corsage of wine and blue carnations. Patronesses were also guests of the club. This was followed by the traditional cooky-shine at the chapter house after initiation.

Manhattan Alumnae are very busy with war work. Mrs. E. L. Holton is the county publicity chairman for the Red

Cross and is also on the camp and hospital council, Mrs. R. R. Cave is chairman of the county blood bank, Mrs. F. D. Farrell is chairman of the residential portion of Manhattan's War Fund drive and Mrs. C. C. Brewer serves as chairman of production one day a week at the work room. Mrs. Malcolm Aye and Mrs. Walter Leonard are grey ladies. Mrs. M. L. Otto and Mrs. Lawrence M. Rich are working with the U.S.O. War conditions and proximity to Fort Riley have added extra work, for every one and Manhattan Pi Phis are responding.

NETTIE SHUSS

OMAHA

Because of transportation difficulties during the winter months, the Omaha Club did not meet in January. The February meeting, a dessert supper, was held at the home of Kay Champagne (Mrs. M. L.) with about 35 in attendance. Announcement was made of the 50th anniversary banquet of

Nebraska B at Lincoln on March 10. Several alumnae plan to attend. It was voted to send the active chapter a gift of \$50. The group also voted to increase our monthly gift to the milk fund for the Union Station and Airport canteens to \$10.

LEANNA FARMETER

WICHITA

The winter months have been months of activity for the Wichita Club and as spring approaches the Club looks forward to the completion of a successful year. In spite of shortages of food and gas, dinner meetings continue to be well attended and enthusiasm runs high. In February, in addition to the regular activities, two cartons of used shoes were assembled and sent to the Foster Parents' Plan for War Children, for distribution among the needed children in France and other warring countries. Election and installation of officers and the annual cooky-shine will climax the fiscal year.

GLADYS MADIGAN

KAPPA PROVINCE

CORPUS CHRISTI

We are constantly welcoming new members who are here for a short time as members of the Navy family. Our annual Christmas luncheon with Vera Kirkpatrick was a lovely affair. Members contributed money and gifts for needy families. We have sponsored a booth on Pan American Day to add to our funds for the Settlement School and we are also selling the town metal hangers to add to our treasury. Our cooky-shine was held in February with Mary Ellen Gibson and Theil Hamm as hostesses who provided a delicious Mexican supper.

COURTNEY MCCAMPBELL

DALLAS

Our treasury is in good condition with all of our money making projects behind us. We have had two social meetings also. Frances Rosser Brown, our national historian, spoke at our January meeting which was held in the home of Florence Greene Taylor. Her talk on $\Pi \Phi$ history was given in her whimsical manner and was most enjoyable. Our president, Florence Hale Peckenpaugh, visited Holt House recently and at the February meeting told us of her personal reactions and delighted us with photographs of the house and its furnishings. With rushing at Southern Methodist University in full swing again, we are busy helping the actives with their parties which end with pledging in March.

NATALIE PHILLIPS BOONE

FORT SMITH

Like many other clubs, Fort Smith Alumnae Club is constantly revising its roster of members due to war conditions. Many of our former members have gone to be with their husbands in service or defense work, and the few new members has not been sufficient to keep our number up to former years; however, in spite of our smaller than usual membership, we have made our regular annual contributions as follows: Settlement School, \$10.00; Holt House, \$5.00; Physiotherapy, \$15.00. We still have many calls for Pi Phi cook books which we are glad to supply as long as our stock lasts. Magazine subscription sales continue to hold up as in the past in spite of the limitations placed on new subscribers by publishers of some periodicals.

We are looking forward to our Founders' Day celebration in April when, if at no other meeting during the year, we usually have a perfect attendance of all club members who are in town.

MAUD BRYAN JEWETT

HOUSTON

The Houston Alumnae Club held the last meeting at the home of Grace Leonard (Mrs. J. C.) on the night of January 25.

We had found our treasury rather low and needed to build up our budget. We gathered together our rummage of all kinds, clothes and whatnots. At Mrs. Leonard's home we had a sale among ourselves after the meeting, and we did have a good time. It was fun to buy one another's cast offs and wonder if we'd look as well in them now as we remember the original owner looked in them when new. Some

lucky person bought an almost brand new pair of lovely shoes (no coupon) which hurt the owner's feet. Our hostesses served delicious home made ice cream and cake and the remaining cake was sold by the slice. It really sold in a big rush.

Then on February 6 we took the remaining rummage to the Farmers' Market and had a great deal more to add to it. Here we had a very successful all day rummage sale. All in all, we raised \$202.00 and felt very proud of ourselves.

Our next meeting will be held at night on March 27.

Mrs. I. W. ALCORN

NEW ORLEANS

The New Orleans Alumnae Club and the Mother's Club have organized a new series of meetings. An informal tea is held on the second Tuesday afternoon of each month. The first meeting was given in February at the home of Mrs. Barclay Witherspoon. Each person brought some garments for the American Relief for France Incorporated. Over forty articles, mostly sweaters and coats, were collected, mended and then packed in boxes. Afterwards refreshments were served. At the March meeting, held at the home of Mrs. Rudolph Hecht, members folded bandages. It is hoped that through these meetings not only will a contribution to the war effort be made, but also that friendships made will arouse enthusiasm in an interest of common concern.

JANE DART MAUNSEL

OKLAHOMA CITY

The Oklahoma City Alumnae Club had a wonderful year under the leadership of our president, Mrs. George Murphy. Attendance at all the meetings has been larger than usual, with increased numbers of both the old regulars and new alumnae turning out. We greatly enjoyed having visiting Pi Phis from alumnae clubs all over the country.

To make it possible for the most people to come, all meetings have been held at night; even the annual Settlement School "Tea" was in the evening, and was a very successful party in spite of bad weather. Since the school could not send as many things to sell, the $\Pi \Phi$ mothers were honored by being the only guests, but even with the limited number some late-comers were disappointed by having to leave empty-handed.

The most unusual thing was the plan we used to finance the year. In years past we put on style shows or similar projects to raise necessary funds, but with all members busy with jobs or volunteer work, it was thought best not to undertake anything that required much time. Voluntary contributions were asked for, and given so generously that we were able to nearly double the amounts of regular donations.

The alumnae are looking forward to celebrating Founders' Day with the active chapter at Norman, especially since Mrs. Moore, Kappa Province vice-president, has promised to be a special guest.

MARY ELIZABETH MILLER

SHREVEPORT

Our Club has had unusually good attendance at all meetings this year, and we now boast an active membership of thirty-five. We have also welcomed visitors representing

chapters throughout the country who are, with their husbands, stationed at near-by military posts.

A box of clothing and toys has been sent to the Settlement School and we also contributed a number of books to the Merchant Marine Service.

The Club recently had the pleasure of entertaining Olivia Moore, our Province vice-president. Mrs. Moore's charming and enlightening presentation of many facts concerning Pi Phi's activities and a "trip to Gatlinburg" was most

stimulating. We hope that it will be possible for Mrs. Moore to visit us again soon.

Mary Easterling Bain and Margaret Seamster Schwiager have given splendid book reviews at two of our meetings, and Adele Glasgow Dorchester gave a most interesting and informative talk on the Settlement School.

Plans have been completed for our celebration on Founders' Day and we anticipate 100% attendance.

ELEANOR WATROUS HUGHES

LAMBDA PROVINCE

BOISE

The Boise Alumnae Club entertained all the members and pledges who were home for the holidays at a luncheon at the Owyhee Hotel. A large group attended and it was fun knowing and meeting the girls from the different chapters and hearing of their different experiences at these schools.

Potluck dinners are always a favorite with our club and our January meeting was such an enjoyable affair. There were some former members present and old friendships were renewed.

Our club welcomes some new members who have returned to Boise to live until their husbands return from overseas and their presence will give added enjoyment to our meetings.

Founders' Day will be celebrated with a dinner at which we hope all members will be present.

Club members are always busy with Red Cross and war work, so rather than have a rummage sale, we are having card parties to raise money for fraternity donations.

FRANCES MCMONIGLE

BOZEMAN

The February meeting was held at the home of Mrs. Lois Pason with Ruth Dawson and Mary Clough as co-hostesses. Mrs. Pason read a most interesting letter on the Settlement School. The March meeting was a social meeting at the home of Bettie Eagle and Rose Menzel with Jean Waite assisting. During the month of January, Mrs. Floyd E. Ellis, Province president, visited in Bozeman. A joint dinner was held at the Student Union with the actives and the alumnae both attending. The program after dinner was in charge of the actives and a musical was given. Our April meeting will be celebrated with the active chapter in honor of Founders' Day.

KATHERINE H. SULLIVAN

BUTTE-ANACONDA

Butte-Anaconda Alumnae Club sends greetings to all members of the Fraternity. At the regular meeting on the third Monday evening of February our president, Wilda Parker Axelson read Beth Le Roy's wonderful letter "A Trip around the Campus." It was one of the most interesting and enjoyable articles on our Settlement School that we have ever heard.

We voted to send our contribution to the Physiotherapy Scholarship fund at this time.

We wish we could do more, and rather envy the larger clubs in being so active and capable of being so successful to contribute more to our various projects. We are such a small group but we still carry on, in spite of the difficult times.

Kathleen LaSalle Hoyt, Montana A, was married February 6, 1945, to Sgt. W. H. Casto at Anaconda, Mont.

We enjoyed our March meeting when we motored to Anaconda for a no-host dinner at Montana hotel followed by the annual election of officers.

EDITH Z. ROBERTS

CALGARY

Our meetings have been dessert ones and have been well attended. During the programs we rip articles for the Red Cross. In February, Mary Barbara Lazerte gave a splendid book review of the late Lord Tweedsmuir's last novel, "The Sick Heart River." The March meeting at Gwen King's is to be a musical program under the direction of Mary Morley, illustrated with recordings. Dr. Geraldine Oakley is hostess for April and the meeting will be devoted to the Settlement School and the Physiotherapy project. Founders' Day will be observed and there will also be a Panhellenic tea.

MARION JOHNSON

PORTLAND, OREGON

The February meeting of the Portland Alumnae Club was very well attended, and as usual Settlement School items and

cook books found a ready market. We had hoped to have the film of the Settlement School for showing at this meeting, but as Tacoma had it for that date, we will have to defer that pleasure to a later meeting. We had also hoped that we might have had Mrs. Dobler with us for this or some other meeting of the year and we have missed her inspiring personality.

We look forward to our March meeting, as it is the business meeting of the year and it is at this time that we will make our allocations and contributions for the entire year. Preceding the business of the meeting, we will have a talk by a local director of a physiotherapy clinic, who will help to interpret to the group the urgent need of this work and what it is really doing in the line of rehabilitation.

The nominating committee is now working on the selection of officers for the club for the coming year. These will be announced at the Founders' Day breakfast. This was an innovation in the observance of Founders' Day last year, and such a successful one, that the girls wanted to have a repetition of it this year also.

We have gained many new and valuable members among the Oregon Gammas and they have been swelling the ranks at our recent meetings. We are happy to have them and hope to find jobs for all of them during the next year's work. It has been customary with our club to skip a May meeting and have a final meeting of the year in June. This has always been a most successful picnic meeting. The decision of the meetings following the April one, will rest with the newly elected Executive Board.

We received a sincere appreciative acknowledgement from the Red Cross for our Christmas contribution of thirty dollars for the purchase of records for the wounded Veterans of Barnes Hospital.

ALINE HOWELL

SPOKANE

The Spokane Alumnae Club enjoyed its February meeting when the films of the Settlement School were shown. Mrs. Vera Swann, who has visited the Settlement School, told us many entertaining things about the school as the film was shown. We have made the following contributions: Red Cross, \$20; Physiotherapy Fund, \$35; Settlement School, \$25; Holt House, \$5; Community Chest, \$5; Loan Fund, \$5.

We are making plans for our Founders' Day banquet when we hope to have many members present.

AUDRENE GREGORY

YAKIMA

Fannie Whitenack Libby Alumnae Club has had a very active quarter, with its greatest efforts being directed toward a benefit bridge party, to raise funds for a memorial to Marion Nelson in the beautiful new hospital to be built soon in Yakima. Marion was an outstanding II Φ as well as an outstanding nurse in the community. In tribute to her memory, the aim of the group is to raise a fund of \$1,500 to her memorial in the nursery, where her heart and energies were directed. About 250 guests attended the party, and friends were generous in donating sums of money to assist in reaching the goal.

While bridge was being played, a sale of Settlement School articles was in progress, in another part of the club-house. Subscriptions to magazines were also taken, and sales are higher than they have been for a long time.

Fannie Whitenack Libby Group is happy to welcome a new II Φ , Elizabeth McGonagle, of Seattle.

In addition to local and national dues, an assessment of 25 cents per member, is made at each meeting, thus painlessly swelling the treasury. Whatever Red Cross Sewing is most urgent at the time, is provided by the Red Cross chairman, Julia Kuehn.

A happy, active, and congenial group giving service to its own community, and rating 100% in fraternity projects, looks forward to another successful year, with four excellent pledges in the active chapters.

BUNNY CHASTAIN

MU PROVINCE

ALBUQUERQUE

The Albuquerque Alumnae Club met for the first time in several months at the home of Mary Top, Kappa Province president and in spite of the pressure of war activities it was decided to at least have "token" meetings once a month. Helen Hooper was elected president; Rosell Farris, vice-president; Mary Margaret Griffith, recording secretary; and Sarah Hayes, corresponding secretary.

Pros and Cons as to whether $\Pi B \Phi$ was "to be or not to be" on the University of New Mexico campus were discussed as were plans for the coming year, although only nine members were able to attend the club got off to an enthusiastic start and welcomed three new members.

SARA HAYES

BERKELEY

This month we are anticipating with pleasure the visit of Mu Province vice-president, Mrs. Tatom who will be present at our Initiation banquet. We are expecting a large group particularly as we haven't had many meetings but the board has met faithfully so that our few large meetings will be carefully planned and will go smoothly. The initiates are the guests of the alumnae at the banquet and so we try to make it a special event and we hope that Mrs. Tatom will be our speaker for the evening.

We are pleased to hear that we are second in Settlement School sales and also happy to report that our paid membership has more than doubled this year. This will enable us to contribute more generously to the various projects.

MARIAN MADIGAN (MRS. WALTER)

FRESNO

The Fresno Alumnae Club has completed its sale of engagement calendars and has presented a scholarship of fifty dollars to Fresno State College to be used by a woman student. It hopes to continue this scholarship as an annual gift and is establishing a scholarship fund against the future years.

There has been a brisk sale of Arrowcraft products during the entire year and it is hoped that the profits from this will provide the contributions to the fraternity projects.

Mrs. Carl Stanley entertained the club for the March meeting and the annual Founders' Day luncheon will be held in April at the Hotel Californian.

GLADYS FINCH

GLENDALE

Glendale Alumnae Club has kept busy working for the war effort and at the same time for both local and $\Pi B \Phi$ philanthropies. A spring rummage sale will add to our funds and at the same time insure a good balance for the new officers as they begin their term of office. The February meeting, at the home of Genevieve Chambers Dunn, was devoted to the Red Cross. An excellent speaker presented the work from a new angle and inspired everyone to greater effort in its behalf. Ruth Miller Mark was the hostess in March, and the speaker was Helga Jansa, whose husband is now at the Court of St. James as Counselor of the Czechoslovak Embassy in London, and whose assignments have taken them into Germany twice, once before and once since Hitler's rise to power.

Founders' Day will be celebrated by joining with the Los Angeles Club at their annual luncheon.

BLANCHE CHARLTON CURTIS

LOS ANGELES

The Los Angeles Alumnae Club meetings have been very well attended in spite of distances, gas rationing, and many members being busy with war work. Sharing cars, and changing cars at stated locations, has the advantage of making members feel the need of cooperation and friendship.

The Professional Group added to their membership new and interesting Pi Phis, as also did the Junior Group. The Senior Group too had a share of the new-comers.

In January, the Annual Constitution meeting was held in the Hut of the Veterans' Facility at Sawtelle. An informal, lively and interesting program was presented by various members of the club. A very interesting talk on the beginning of $\Pi B \Phi$ was given by our President, Ruth Grady. Virginia Tatom, Province vice-president, brought us up to

date on the Constitution of $\Pi B \Phi$. At the conclusion of the program the group was invited for tea. In February the Senior and Professional groups combined in having a dinner and program at the Gamma house at U.S.C. honoring husbands and escorts. The speaker of the evening was Charles Mowat, professor of history at U.C.L.A. His subject was "Britain and the Post War World."

The March meeting will be a tea in the attractive home of Olive Latham. This is to be Guest Day. Mary Scarborough, well known in giving book reviews, will give the program. She is one of the gifted members of $\Pi B \Phi$.

Plans for Founders' Day have not been completed. The club is anticipating with pleasure the presence of the Grand President, Amy Onken.

In May an afternoon dessert meeting will be held in the home of Netta Young. Our new officers will be installed then. Edgar Harrison Wileman will give a talk on "Today's Trend in Home Furnishing."

A rummage sale will be the means of getting funds for the annual benefit. Alice Teegarden has had a successful year with the selling of Settlement School products. Anne Bahnsen also has done well with magazine subscriptions.

The final meeting of the year will be in June when reports of the year's work will be given by the officers. Time and place are yet to be announced.

KATHRYN O. BEETS

PASADENA

The Pasadena Alumnae Club continues the year's club calendar with two more worthwhile programs. Mrs. R. G. Kenson (Beth Goodell, California I), our program chairman, has provided outstanding speakers for each meeting.

During February, the Philanthropy Committee, Mrs. Lyman Wilbur, chairman, sent out a letter to each $\Pi B \Phi$ in the Pasadena Area telling of the need and giving each one an opportunity to have a part in the work. The response has been gratifying and we are looking forward to Founders' Day, when we hope to have a goodly amount to turn in to the treasury.

At our February 14 meeting, we had the exceptional honor and privilege of paying tribute to two of our members who were initiated into $\Pi B \Phi$ 60 years ago, on February 12, 1885—Mrs. Mary A. Carpenter Sadtler and Mrs. Elizabeth Tuttle Kingman—both Colorado B Charter members. Mrs. Sadtler is one of our most faithful members, seldom missing a meeting.

We are looking forward to the remaining meetings with interest.

HELEN BLAKELY

SACRAMENTO

The Sacramento Club looks forward to a visit in March from our Mu Province vice-president, Mrs. Virginia Tatom. The executive committee has planned a dinner and a regular club meeting during her visit. Mary Bales, chairman of our Physiotherapy committee, has reported a successful campaign in raising funds for this project. At our last meeting we raffled off a few articles in order to raise funds. Mrs. Jeanette Thurston was chairman at a recent Panhellenic luncheon. The Pi Phis were well represented. The principal speaker was Mrs. Walter Kolasa who is chairman of the scrapbook war activity in Sacramento. Several of our active club members have gone to other states for duration residences. We hope those entering communities will feel more than welcome to come into our Alumnae Club.

ELEANOR H. HALL

SAN FRANCISCO

On January 26, 1945, the San Francisco Alumnae Club met at the home of Mrs. Edyth Hunter, 3026 Clay Street, San Francisco, for a cooky-shine.

The Board met at the home of Miss Lois Hesson, 901 Powell Street, on February 20, 1945.

We held a Settlement School sale on March 20 and 21, at the home of Mrs. Estelle Bagley, 130 Miraloma Drive. The Pi Phis had first choice at the preview held on the 20th and then on the 21st the sale was open to the public.

Our next meeting will be the Founders' Day breakfast on Sunday, April 22, at the home of Mrs. Theo Hendee.

MARGARET REDFIELD

SAN MATEO

San Mateo County Alumnae Club continues meeting regularly, now the third Monday instead of Tuesday of each month, at the home of a member for an informal luncheon. Each member brings her own sandwiches and the hostess furnishes coffee and salad.

Following luncheon we continue to sew on articles from the production room of the Red Cross. These have included convalescent kit bags, nurses' bed jackets, hospital gowns and bathrobes. We have Kathleen Day to thank for her untiring efforts in this work for the Red Cross.

We also continue to work one day a week at the U.S.O. House, furnishing, preparing and serving food in the canteen. This year to date we have spent \$50 for food. Ruth Wakeman, who has charge of this activity for us, is most faithful and efficient, so that it has continued to be a successful project.

We have added a few members since the fall, and have now a paid membership of 18. It is hoped that Pi Phi moving to this area will contact us, so that we can extend a welcome to them.

HELEN T. DAVIS

TUCSON

The regular monthly meetings of the Tucson, Arizona, Alumnae Club continue to be well attended. The fourth meeting of the year was held at the home of Margaret Neal Herndon on January 9. Arizona A Rosemary Drachman Taylor, author of "Chicken Every Sunday" and "Ridin' the Rainbow" was guest speaker on this occasion.

This year the actives decorated their own rooms in the chapter house, and the alumnae club voted to give a prize to the girl who had the most attractive room. A Bingo party held on February 13 at the home of Edith Faylor Haynes netted \$7.50, which was set aside for the purchase of this award in May. It was also announced that the alumnae share of the White Elephant Sale, held jointly with the actives in December, was \$39.29. This will be given to the Physical Therapy Scholarship Fund.

The club has been enjoying a most successful year under the leadership of Virginia Culbertson Dahlberg.

MARION HAYNES UPSHAW



TREAT YOURSELF

To Exquisite Sexton Tea . . . so fragrant, so delicious, it highlights the menu of fine eating places from coast to coast.

SEXTON'S
Quality Foods

Stop at Your Own New York Hotel

THE BEEKMAN TOWER

(PANHELLENIC)

Where you'll find a real "fraternity" welcome in a first-class modern hotel—the only hotel in the world, open to the public, both men and women, which is owned and operated by members of the National Panhellenic Fraternities.

You'll find a 26-story building—400 all-outside rooms—complete facilities—an excellent restaurant—and an atmosphere as friendly as your own fraternity house.

Daily—Single from \$2.50

Double from \$4.00

BEEKMAN TOWER (*Panhellenic*)

3 Mitchell Place

49th Street overlooking the East River
New York City

IN MEMORIAM

FRANCES JONES GRANT (Mrs. Alden C.), initiated March 5, 1921 into Nevada A, died January 14, 1945 in Reno, Nevada.

→ → →

MARY JONES PROWELL (Mrs. James Pryor), initiated October 17, 1940 into Texas A, died July 21, 1943.

→ → →

ROWENA KINNEY BEEBE (Mrs. Roger W.), initiated September 21, 1915 into Ohio B, died 1944.

→ → →

GEORGIA TAYLOR FIFER (Mrs. Orien W.), initiated October 3, 1888 into Iowa A, died February 28, 1945 in Indianapolis, Indiana.

→ → →

ETHEL COWAN WEIBLEY (Mrs. Wm. F.), initiated April 20, 1900 into Iowa A, died January 25, 1945.

→ → →

EMMA WHITE MILLS (Mrs. Arthur M.), initiated January 31, 1885 into Kansas A, died January 22, 1945 in Topeka, Kansas.

→ → →

EDITH M. YEOMANS, initiated October 26, 1895 into Illinois Z, died on March 9, 1944 in Sierra Madre, Los Angeles, California.

→ → →

ELIZABETH L. SMITH, initiated February 19, 1887 into Illinois Δ, died October 5, 1944 in Washington, D.C.

→ → →

RHODA STARR GREEN (Mrs. Oliver Adams) initiated October 14, 1905 into Michigan B, died February 11, 1945 in Royal Oak, Michigan.

→ → →

GRACE E. REYNOLDS, initiated March 11, 1892 into Nebraska A, affiliated with Nebraska B, died September 6, 1944 in York, Nebraska. She will long be remembered for her music and her philanthropic gifts.

→ → →

MARGARET ASIRE ALLEN (Mrs. Vernon P.), initiated March 7, 1931 into Michigan B, died August 2, 1941, at Faulkton, South Dakota.

→ → →

MARGARET E. MACK, initiated November 13, 1915 into Nevada A, died February 4, 1945.

→ → →

HELEN LEDBETTER THOMPSON (Mrs. Ben F.), initiated June 8, 1915 into Oklahoma A, died June 19, 1944.

→ → →

M. ALICE WOOD BULLARD (Mrs. Durwood B.), initiated February 13, 1897 into Maryland A, died January 23, 1945.

→ → →

JENNIE L. BEAL, initiated February 18, 1896 into California A, died December 27, 1944.

→ → →

OFFICIAL CALENDARS

Communications for the Central Office should be addressed: Pi Beta Phi Central Office, 206 National Bank Bldg., Decatur 16, Illinois. For addresses of other officers, consult the Fraternity Directory immediately following the Official Calendar in this issue.

ACTIVE

Send checks for initiation fees to Pi Beta Phi Central Office, 206 National Bank Bldg., Decatur, Illinois. Make checks for Senior dues payable to Pi Beta Phi Central Office, and send to your Province President. Make checks for Settlement School payable to the Treasurer of the Settlement School and send to your Province President.

Make checks for Loan Fund payable to the Chairman of the Loan Fund and send to your Province President.

Make checks for the Holt House payable to the Treasurer of Holt House Committee and send to your Province President.

Make checks for Physiotherapy Scholarships payable to the Grand Treasurer and send to her.

Make checks for jewelry payable to the Pi Beta Phi Central Office and send to that office.

Payment for badges in Canada is sent direct to Birks & Co. after order has been okayed by the Pi Beta Phi Central Office.

Make checks for magazine subscriptions payable to the Pi Beta Phi Magazine Agency, 206 National Bank Bldg., Decatur, Illinois.

EXCEPTION: IOWA ALPHA, IOWA BETA, IOWA GAMMA, IOWA ZETA, NORTH DAKOTA ALPHA and MINNESOTA ALPHA send senior dues and contributions to fraternity projects to Central Office.

NOTICE TO CANADIAN CHAPTERS

Canadian chapters make all checks for payments of initiation fees and contributions to all funds payable to the Assistant to the Grand President, Miss Isabel A. Clark, 196 Elm St., Winnipeg, Manitoba, Canada.

GENERAL INSTRUCTIONS

Chapter treasurers should see that the Financial Statements to Parents of Pledges are sent approximately two weeks before the proposed initiation. They should be sent only to the parents of the girls who have met the initiation requirements and whom the chapter definitely plans to initiate. This means too that the blanks should be sent only for the girls who have received the required vote of the Executive Council and the Alumnae Advisory Committee for approval of initiation.

Chapter treasurers should see that badges are ordered through the Central Office. It takes three weeks or more, under present conditions, to complete badge orders. Badges for prospective members should not be ordered until all initiation requirements have been met.

Chapter treasurers should send the initiation fee for each initiate with Form GT1 to Central Office within three days of initiation. Canadian chapters send initiation fees to the Assistant to the Grand President.

The corresponding secretary should report to the Central Office changes in chapter officers if they are made, any time during the year.

When college schedules make it impossible to comply exactly with fraternity calendar dates, chapter officers should contact Central Office, explain the situations, and receive special permission to vary from the established dates.

SEPTEMBER 10. Chapter president send letter to Province President. Chapter officers meet, read manuals, and prepare for college year.

SEPTEMBER 25. Chapter scholarship chairman send Scholarship Blank #1 to the National Scholarship Chairman, one copy to Province Scholarship Supervisor, and one copy to the Province President. Send a letter to the Province Scholarship Supervisor explaining plans for study and improvement of scholarship. Include forms A and B.

SEPTEMBER 30. Chapter scholarship chairman send last year's rating of the chapter, also plans for study for the actives and pledges to the Province President.

OCTOBER 1. Chapter corresponding secretary send list of actives to the Central Office.

OCTOBER 1. Chapter vice-president send Membership Lists to the Central Office.

OCTOBER 1 (or as soon after as possible). Chapter pledge supervisor send a list of pledges, on forms intended for that purpose, to the Assistant to the Grand President and to the Central Office.

OCTOBER 1. Chapter corresponding secretary of chapters maintaining residences mail to Chairman of Committee on Chaperons, printed card concerning chaperon and also blank containing data on chaperon.

OCTOBER 1. Pledge sponsors send national and chapter Letters to Parents of Pledges as soon as possible after pledging.

OCTOBER 5. Chapter corresponding secretary prepare and mail chapter letter for ARROW to reach Chapter Letter Editor by October 10.

OCTOBER 10. Chapter president send letter and copy of By-laws to the Province President.

OCTOBER 10. Chapter corresponding secretary notify Central Office if supplies for fall work have not been received. Chapter corresponding secretary return receipt for fall supplies to the Central Office as soon as the supplies are received.

OCTOBER 15. Chapter corresponding secretary send Fraternity Study and Examination Blank #105 to the Province Supervisor of Fraternity Study and Examination not later than October 15 and before if possible.

OCTOBER 15. Chapter corresponding secretary notify the Chairman of the Committee on Transfers on the official Introduction Transfer Blank of members who have registered on campuses other than those of their own chapters.

OCTOBER 15. Within two weeks after the close of formal rushing season, approximately October 15, retiring chapter rush captain report to the Province President the result of rushing and pledging, and report to the Province President and Central Office the name and address of the new rush captain.

OCTOBER 15. Censors submit plans to the Province President for chapter meeting programs for the first semester.

OCTOBER 15. Chapter treasurer send to the Pi Beta Phi Central Office \$5.00 to cover both the bond for the chapter treasurer and the bond ARROWS of preceding year. Send report of delinquent members with names and addresses, time and amount of delinquency to Assistant to the Grand Treasurer.

OCTOBER 15. Deadline for material for December ARROW.

OCTOBER 20. Due to Supervisor of Chapter Accounting from chapter treasurer: Summer-September Report, 2 copies of budget, assessment roll, expense sheet from all chapters.

- OCTOBER 25.** Chapter scholarship chairman send letter to Province Supervisor.
- OCTOBER 30.** Chapter pledge supervisor send letter to Province President.
- OCTOBER 30.** Chapter president send form to the Assistant to the Grand President stating that all employees handling food at the chapter house have passed a physical examination.
- NOVEMBER 5.** Chapter corresponding secretary send article, "What A Fraternity Girl Thinks" to reach the Chapter Letter Editor on November 10.
- NOVEMBER 10.** Chapter president send letter to Province President.
- NOVEMBER 15.** Chapter scholarship chairman send to the Province President, National Scholarship Chairman, and Province Supervisor on Scholarship copies of Scholarship Blank #2. Send earlier if possible. This is the deadline for this blank.
- NOVEMBER 15.** Pledge president send letter to Province President.
- NOVEMBER 20.** Chapter social exchange chairman send material on Homecoming, Floats, Stunts, Formal Parties, Rushing, to Province Supervisor of Social Exchange.
- NOVEMBER 20.** Due to Supervisor of Chapter Accounting from chapter treasurer: October report, assessment roll, expense sheet, from chapters reporting monthly.
- NOVEMBER 25.** Chapter scholarship chairman send letter to Province Supervisor on Scholarship.
- NOVEMBER 25.** Chapter magazine chairman send subscriptions for Christmas delivery to the Pi Beta Phi Magazine Agency. (This does not mean that subscriptions will not be received after this date, but it does mean that to insure Christmas delivery the subscriptions should be received at the agency by this date.)
- DECEMBER 15.** Chapter scholarship chairman send letter to Province Supervisor.
- DECEMBER 20.** Due to Supervisor of Chapter Accounting from chapter treasurer: November report, assessment roll, expense sheet, from chapters reporting monthly.
- JANUARY 5.** Chapter corresponding secretary prepare and mail chapter letter for ARROW to reach Chapter Letter Editor by January 10.
- JANUARY 10.** Chapter president send letter to Province President.
- JANUARY 15.** Chapter pledge supervisor send letter to Province President.
- JANUARY 15.** Chapter corresponding secretary notify Central Office if supplies for spring work have not been received. Return receipt for supplies to the Central Office immediately after supplies have been received and distributed.
- JANUARY 15.** Chapter treasurer is responsible for the sending of the annual report of the Chapter House Corporation to the Assistant to the Grand Treasurer and the Province President, and for the sending of a \$5.00 fee for bonding the treasurer of the House Corporation. Blanks for the report will be sent to the treasurer of the House Corporation who makes out the report and sends the \$5.00 fee, but the chapter treasurer must see that both reports and fees are sent.
- JANUARY 15.** Deadline for material for March ARROW.
- JANUARY 20.** Due to Supervisor of Chapter Accounting from chapter treasurer: December report, assessment roll, expense sheet, from chapters reporting monthly and quarterly.
- JANUARY 25.** Chapter scholarship chairman send letter to Province Supervisor.
- FEBRUARY 1.** Plan for Active Fraternity Examination.
- FEBRUARY 10.** Active chapter history material should be submitted by chapter historian to the National Historian and one copy to the Province President.
- FEBRUARY 10.** Chapter president send letter to Province President.
- FEBRUARY 10.** Final date for the election of chapter officers.
- FEBRUARY 13.** Chapter corresponding secretary send one copy of officer list to Central Office.
- FEBRUARY 15.** Final date for chapter president to send nomination of candidates for the Amy Burnham Onken award to the Province President. (See Bulletin on Official Pi Beta Phi Awards.)
- FEBRUARY 15.** Chapter activity chairman send report to the Province President.
- FEBRUARY 15.** Censors submit plans for chapter meeting programs for the second semester.
- FEBRUARY 20.** Due to Supervisor of Chapter Accounting from chapter treasurer: January report, assessment roll, expense sheet, from chapters reporting monthly.
- FEBRUARY 25.** Chapter scholarship chairman send letter to Province Supervisor and send copies of Blank #1 to National Scholarship Chairman, Province Supervisor, and Province President. Send Forms A and B to Province Supervisor of Scholarship.
- MARCH 1.** Chapter treasurer send a report to the Assistant to the Grand Treasurer giving names and addresses of members delinquent in their payments of chapter dues and fees. Include the amount and duration of their delinquency.
- MARCH 1.** Blank of Instructions of Officers should be filled out and sent to the Central Office.
- MARCH.** Vice-president send to the Province President within 3 days after initiation a report that new membership cards have been placed in the card file.
- MARCH 1 (or immediately after your semester opens).** Chapter vice-president send one copy of Membership Lists to the Central Office.
- MARCH 1 (or immediately after your semester opens).** Chapter corresponding secretary send one copy of active list to the Central Office.
- MARCH 1.** Chapter corresponding secretary prepare and mail chapter letter for ARROW to reach the Chapter Letter Editor not later than March 5.
- MARCH 10.** Chapter president send letter to the Province President.
- MARCH 20.** Due to Supervisor of Chapter Accounting from chapter treasurer: February report, assessment roll, expense sheet, from chapters reporting monthly.
- MARCH 25.** Chapter scholarship chairman send letter to Province Supervisor. Also send to National Scholarship Chairman first semester rating of chapter and Scholarship Ring O K Form.
- MARCH 31.** Final date for mailing of annual fraternity examination for active members to Province Supervisor of Fraternity Study and Examination.
- APRIL 1.** Chapter scholarship chairman send to Province President:
 - (1) First semester rating of chapter.
 - (2) Plans for study for actives and pledges
 - (3) Winner of Scholarship Ring.
- APRIL 5.** Chapter corresponding secretary notify the Central Office if supplies for completing year's work have not been received. Return receipt for supplies to the Central Office immediately after supplies have been received and distributed.
- APRIL 10.** Chapter president send letter to the Province President.
- APRIL 20.** Due to Supervisor of Chapter Accounting from chapter treasurer: March report, assessment roll, expense sheet, from chapters reporting monthly and quarterly.
- APRIL 25.** Chapter scholarship chairman send letter to Province Supervisor.
- APRIL 28.** Founders' Day.
- MAY 1.** Chapter corresponding secretary send one copy of Annual Chapter Report to the Central Office. Keep one copy for chapter files.
- MAY 1.** Order supplies for Department of Chapter Accounting for next year.
- MAY 10.** Chapter president send letter to the Province President.
- MAY 10.** Chapter social exchange chairman send material on Founders' Day to the Province Supervisor of Social Exchange.
- MAY 15.** Final date for election of chapter officers.
- MAY 15.** Chapter corresponding secretary send one copy of new officer list to the Central Office.
- MAY 15.** Rush captain report to the Province President, outlining plans for summer and fall rushing.
- MAY 15.** Chapter activity chairman report to the Province President.
- MAY 20.** Each senior is required to fill out a blank called "Senior Application to an Alumnae Club Membership," and give the chapter treasurer \$1.00. The chapter treasurer is required to forward the Senior Applications and money to the Province President. Send Senior dues of mid-year graduates at this time. Canadian chapters send Senior dues to the Assistant to the Grand President, if Province President is located in U.S.A.
- MAY 20.** Due to Supervisor of Chapter Accounting from chapter treasurer: April report, assessment roll, expense sheet, from chapters reporting monthly.
- MAY 25.** Chapter scholarship chairman send letter to Province Supervisor of Scholarship.
- JUNE 1.** Chapter president takes the pin of any girl who is financially delinquent at the close of school.
- JUNE 10.** Chapter historian submit chapter history to the National Historian and a copy to the Province President.
- JUNE 10.** Copy of all printed or mimeographed bulletins used for rushing must be approved in advance by the Grand President.
- JUNE 10.** Chapter president send letter to the Province President.
- JUNE 10.** Due to Supervisor of Chapter Accounting, from chapter treasurer: Final report, assessment roll, expense sheet, 2 reconciliation sheets, sheets A, B, and C, from all chapters.
- JUNE 15.** Chapter scholarship chairman send report and pictures of honor students to National Scholarship Chairman, using Scholarship Blank #4. Send a copy also to the Province President.
- Reports of Panhellenic delegates are requested semi-annually by the Grand President and blanks for the purpose are sent out to her.

ALUMNÆ

Make checks for national alumnæ dues payable to Pi Beta Phi Central Office and send to your Province Vice-President.

Make checks for Settlement School payable to the Treasurer of the Settlement School and send to your Province Vice-President.

Make checks for Loan Fund payable to the Chairman of the Loan Fund and send to your Province Vice-President.

Make checks for the Holt House payable to the Treasurer of Holt House Committee and send to your Province Vice-President.

Make checks for Physiotherapy Scholarships payable to the Grand Treasurer and send to her.

Make checks for jewelry payable to the Pi Beta Phi Central Office and send to that office.

Payment for badges in Canada is sent direct to Birks & Co. after order has been O.K.ed by the Pi Beta Phi Central Office.

Make checks for magazine subscriptions payable to the Pi Beta Phi Magazine Agency, 206 National Bank Building, Decatur 16, Illinois.

EXCEPTION: ALL NEW YORK ALUMNÆ CLUBS send dues and contributions to fraternity projects to Central Office.

NOTICE TO CANADIAN ALUMNÆ CLUBS: CANADIAN ALUMNÆ CLUBS make all checks for payment of annual alumnæ dues and contributions to all projects payable to the Assistant to the Grand President, Miss Isabel Clark, 196 Elm Street, Winnipeg, Manitoba, Canada.

(The alumnæ club president is obliged to see that all officers send in reports on time. Is the corresponding secretary for your club listed correctly? If not, notify Pi Beta Phi Central Office, 206 National Bank Bldg., Decatur 16, Ill., at once.)

OCTOBER 10. Alumnæ club corresponding secretary send Personals and In Memoriam notices to the Central Office for the December ARROW.

NOVEMBER 10. Alumnæ club corresponding secretary mail club year books or program dates to the Grand Vice-President, the Assistant to the Grand Vice-President, the Province Vice-President and to the Alumnæ Club Editor.

NOVEMBER 15. Alumnæ club treasurer send annual alumnæ dues to Province Vice-President.

NOVEMBER 25. Alumnæ club magazine chairman see that all subscriptions to magazines for Christmas delivery are sent by this date to the Pi Beta Phi Magazine Agency.

JANUARY 5. Alumnæ club corresponding secretary prepare and send letter with club news and coming events in time to reach the Alumnæ Club Editor not later than January 5 for the March ARROW. Alumnæ club corresponding secretary send Personals and In Memoriam notices to the Central Office for the March ARROW.

JANUARY 15. ARROW deadline.

MARCH 1. Election of officers should be held at the regular March meeting of the club, said officers to take office at the close of the club fiscal year, May 20. (Dues must have been paid by this date to enable one to vote at the annual election or be eligible for office.)

MARCH 1. Alumnæ club corresponding secretary prepare and send letter with club news and coming events in time to reach the Alumnæ Club Editor by March 5, for the May ARROW. Alumnæ club corresponding secretary send Personals and In Memoriam notices to the Central Office for the May ARROW.

MARCH 10. ARROW deadline.

APRIL 15. Alumnæ club national dues must be in the hands of the Province Vice-President.

APRIL 28. Founders' Day to be celebrated with the nearest active chapter or chapters.

MAY 1. Province Supervisors of Fraternity Study and Examination should mail consolidated reports to the national chairman.

MAY 1. In year of Convention, alumnæ delegates must have been elected to convention.

MAY 10. In year of Convention, Alumnæ Delegate to Convention Credential Blanks should have been sent as directed in Central Office letter.

MAY 10. National officers, committee chairmen, and alumnæ advisory committees should send Standardization and Survey reports to Central Office. Blanks for these will have been sent by Central Office.

MAY 10. Chairman of alumnæ advisory committee should send to Central Office three copies of alumnæ advisory committee officer list, and one to Province President.

MAY 20. Club fiscal year ends. New officers' list should be sent by corresponding secretary to the Province Vice-President and the Central Office. (Before if possible.) Please check to see that the corresponding secretary is a subscriber to the ARROW. See "Manual of Instructions for Contributions to the ARROW," page 9, 1940 Edition.

Club president questionnaires and audit slips should be sent to Province Vice-President and other officers as directed.

JUNE 10. Annual reports of National Officers, Province Presidents, Province Vice-Presidents, and chairmen of standing committees should be sent to the Grand Secretary for use at meeting of Grand Council. All reports should be typewritten.

Alumnæ club reports should be mailed by alumnæ club corresponding secretary to the Alumnæ Club Editor. This should be a summary of the year's activities, contributions made to the Settlement School, Loan Fund, active chapter, Holt House, etc. It should be limited to 100 to 200 words. (See "Manual of Instructions for Contributions to the ARROW.")

JULY 15. Alumnæ club corresponding secretary send Personals and In Memoriam notices to the Central Office for the September ARROW.

Have you sent in your subscription to Holt House?

Treasurer, Mrs. Dallas E. Perfect, 4617 N. Idlewild, Milwaukee 11, Wis.

FRATERNITY DIRECTORY

FOUNDERS OF THE FRATERNITY

Fanny Whitenack Libbey (1848-1941)
Inez Smith Soule (1846-1941)
Margaret Campbell (1846-1936)
Libbie Brook Gaddis (1850-1935)
Jennie Horne Turnbull (1846-1932)
Jennie Nicol, M.D. (1845-1881)
Fannie Thompson (1848-1868)
Nancy Black Wallace (1845-1918)
Ada Bruen Grier (1848-1924)
Rosa Moore (1848-1924)
Emma Brownlee Kilgore (1848-1924)
Clara Brownlee Hutchinson (1850-1931)

PRESIDENT EMERITUS

May L. Keller, Westhampton College, University of Richmond, Va.

GRAND COUNCIL

Grand President—Amy Burnham Onken, Chapin, Ill.
Grand Vice-President—Ruth Barrett Smith (Mrs. Warren T.), Greenwood, Box 461, Route 1, Tacoma, Wash.
Grand Secretary—Lois Snyder Finger (Mrs. Ray H.), 606 N. Elm Dr., Beverly Hills, Calif.
Grand Treasurer—Lois Franklin Stoolman (Mrs. A. W.), 1001 S. 3rd St., Champaign, Ill.
ARROW Editor—Adèle Taylor Alford (Mrs. T. N.), 930 Olive Ave., Coronado, Calif.

Assistant to Grand President—Isabel A. Clark, 196 Elm St., River Heights, Winnipeg, Man., Can.
Assistants to Grand Vice-President—Marianne Reid Wild (Mrs. Robert S.), Marott Hotel, Apt. 319, 2625 N. Meridian, Indianapolis 7, Ind.
Assistant to Grand Treasurer—Lillian Beck Holton (Mrs. Edwin Lee), 217 N. 14th St., Manhattan, Kan.

NATIONAL HISTORIAN

Frances Rosser Brown (Mrs. Stacey Lewis), 1511 Boston Ave., Muskogee, Okla.

NATIONAL BOARD OF TRUSTEE FUNDS

Chairman—Lois Franklin Stoolman (Mrs. A. W.), 1001 S. 3rd St., Champaign, Ill.; Mary Stuart Kinder (Mrs. Jean), 1144 Crestdale Rd., Lincoln, Neb.; Elizabeth Heitmuller Love (Mrs. Ernest T.), 175 Gramercy Pl., Glen Rock, N.J.; Myrtle Ziemer Hawkins (Mrs. Prince), 546 Court St., Reno, Nev.; Amy Burnham Onken, Chapin, Ill.

NATIONAL SUPERVISORS OF CHAPTER ACCOUNTING

Chairman—Dorothea White Flint (Mrs. Leroy), 3167 Kenwood Ave., Indianapolis 8, Ind.
Alpha Province East—Mary Covert Pritchard (Mrs. Robert D.), 5411 N. Capitol Ave., Indianapolis 8, Ind.
Alpha Province West and Beta Province—Emily Young Conger (Mrs. Thomas O.), 5136 Maple Lane, Indianapolis 1, Ind.
Gamma Province—Virginia Davis Hatfield (Mrs. Jack), 5531 N. Delaware St., Indianapolis 5, Ind.
Delta Province—Dorothy Ritchey Campbell (Mrs. Arthur), 5401 N. Capitol Ave., Indianapolis 8, Ind.
Epsilon Province—Fanchon Routt Moon (Mrs. Clyde E.), R.R. 15, Box 415, Indianapolis 44, Ind.
Zeta Province—Dorothea White Flint (Mrs. Leroy), 3167 Kenwood Ave., Indianapolis 8, Ind.
Eta Province—Elizabeth Coulter Morris (Mrs. Robert B.), 5172 Broadway, Indianapolis 5, Ind.
Theta Province—Lucyle Herrod Mace (Mrs. Almon T.), 4251 S. State St., Indianapolis 3, Ind.
Iota Province—Virginia Hill Cavosie (Mrs. John C.), 1949 N. Wallace St., Indianapolis 1, Ind.
Kappa Province—Louise Moon Ross (Mrs. Harold L.), 2714 E. Northgate, Indianapolis 5, Ind.
Lambda Province—Louise Kelch Vandivier (Mrs. R. McCauley), 4732 Corneliuss Ave., Indianapolis 8, Ind.
Mu Province—Betty Jane Emmett Gery (Mrs. Ralph), 6181 Primrose Ave., Indianapolis 5, Ind.

PI BETA PHI MAGAZINE AGENCY

Louise Bresee Shappert (Mrs. Lawrence J.), 206 National Bank Bldg., Decatur 16, Ill.

PI BETA PHI CENTRAL OFFICE

Director of Central Office—Louise Bresee Shappert (Mrs. Lawrence J.), 206 National Bank Bldg., Decatur 16, Ill.

SETTLEMENT SCHOOL COMMITTEE

Chairman—Mildred Odell Sale (Mrs. Clarence M.), 3741 Purdue, Dallas, Tex.
Treasurer—Lolita S. Prouty (Mrs. Frank H.), 1760 Locust St., Denver, Colo.
Publicity, Editor of Little Pigeon News—Elizabeth Brainard LeRoy (Mrs. Harris G.), 142 Forest St., Winchester, Mass.
Secretary, Ways and Means; Contact Member for Arts and Crafts—Ann Leichter Munn (Mrs. Hiram), 726 Duff, Ames, Iowa.
School, Library, Films—Emma Woerner, 912 Cherokee Rd., Louisville, Ky.
Director, General Information, Applications for Positions—Ruth Dyer, Pi Beta Phi Settlement School, Gatlinburg, Tenn.
Arrowcraft Department Orders for Products, Information Concerning Fireside Industries—Arrowcraft Shop, Pi Beta Phi Settlement School, Gatlinburg, Sevier County, Tenn.

STANDING COMMITTEES

Committee on Extension—Margaret B. Humphrey (Mrs. W. D.), 303 1st St., Findlay, Ohio, Chairman.

Members of Committee:

Loretta Mercer LaClair (Mrs. Charles H., Jr.), 820 W. Marshall St., Norristown, Pa.
Evelyn Howe Creden (Mrs. Thomas), 3245 N. Shepard, Milwaukee, Wis.

Committee on Nominations for Active Session:

Mu Province Vice-President, Virginia Miller Tatom (Mrs. W. L.), 10602 Kinnard, Los Angeles, Calif., Chairman
Lambda Province Vice-President, Louise Wheelock Dobler (Mrs. Clare R.), 3523 Federal Ave., Everett, Wash.
Vermont Alpha Delegate; Iowa Gamma Delegate; Kansas Beta Delegate.

Committee on Nominations for Alumnae Session:

Beta Province President, Lucile Douglass Carson (Mrs. Floyd H.), 242 E. Comstock Ave., Winter Park, Fla., Chairman

Committee on Scholarship—Marie Borries, 1804 Fernwood, Louisville, Ky., Chairman.

Assistant Chairman—Sally Sandidge Stiglitz (Mrs. William G., Jr.), 1334 Cherokee Rd., Louisville, Ky.

Province Supervisors on Scholarship:

Alpha, East—Clara Dell Parks Haggeman (Mrs. J. F.), 31 Loomis Dr., Apt. A2, West Hartford, Conn.

Alpha, West—Clara Hall Sipherd (Mrs. L. W.), R.R. No. 6, London, Ontario, Canada.
 Beta—Mary H. Clark (Mrs. M. R., Jr.), R.R. 10, Box 382F, Cincinnati 27, Ohio.
 Gamma—Dorothy Krug, 2227 Saint Paul St., Baltimore 18, Md.
 Delta—Margaret Patterson Matteson (Mrs. Max R.), 1111 Woodlawn, Ann Arbor, Mich.
 Epsilon—Mary Elizabeth Banks, 7521 Teasdale Ave., University City 5, Missouri.
 Zeta—Peggy Jackson, 259 N.E. 25th St., Miami, Fla.
 Eta—Dorothy Coleman Thorman (Mrs. Floyd M.), 1221 Elm St., Winnetka, Ill.
 Theta—M. Regina Brennan, 219 Chestnut, Grand Forks, N.D.
 Iota—Jesse Nason, 111 North Happy Hollow Blvd., Omaha, Neb.
 Kappa—Betty Hill, 1907 Cliff, Austin, Texas.
 Lambda—Harriet R. Johnstone, 5203 18th N.E., Seattle 5, Wash.
 Mu—Elizabeth Hardie, 515 Robinson, El Paso, Tex.

Committee on Transfers—Katherine Hosmer, 3 Claremont Rd., Bernardsville, N.J.

Committee on Fraternity Study and Examination—Gladys Reineke Finch (Mrs. Hugh A.), 330 W. Olive Ave., Fresno 3, Calif., Chairman

Province Supervisors on Fraternity Study and Examination:

Alpha, East—Veronica Clapp Steele (Mrs. J. C.), 95 Allendale Rd., Hartford 6, Conn.
 Alpha West—Rhea Nelson Poppink (Mrs. Everett), 1204 Stone Rd., Rochester 13, N.Y.
 Beta—Margaret Ann Black, 1923 Park Ave., Baltimore 17, Md.
 Gamma—Katherine Black Massenburg (Mrs. George Y., Jr.), 630 Ardmore Ave., Ardmore, Pa.
 Delta—Margaret Lou May Forster (Mrs. Max), 243 Parkway Ave., Hartwell, Ohio.
 Epsilon—Florence Hunt Isert, 1823 Edgeland Ave., Louisville 4, Ky.
 Zeta—Barbara Seaman, 1028 S. 40th, Birmingham 5, Ala.
 Eta—Kathryn Leutwiler Sloan (Mrs. R. C.), 710 Pennsylvania Ave., Urbana, Ill.
 Theta—Josephine Rogers Carper (Mrs. Donald B.), R.R. 1, Mt. Pleasant, Iowa.
 Iota—Margaret Anderson, 1650 Sherman St., Denver, Colo.
 Kappa—Helen Marie Robinson, 1609 S. Newport, Tulsa, Okla.
 Lambda—Margaret Souders Enrico (Mrs. Joe), Red Lodge, Mont.
 Mu—Norma Young Bennion (Mrs. T. A.), 1341 Normandie Circle, Salt Lake City 5, Utah.

Committee on Loan Fund—Josephine McCleverty, 602 Melrose Ave. N., Seattle, Wash., Chairman

Committee Members:

Ruth Porter Grady (Mrs. Dennis H.), 354 South Lucerne Blvd., Los Angeles, Calif.

Edith Bacon, 958 5th St., Santa Monica, Calif.

Committee on Social Exchange—Frances Keen Jeffries (Mrs. Charles H.), 240 S. Palm Dr., Beverly Hills, Calif., Chairman

Province Supervisors on Social Exchange Committee:

Alpha, East—Barbara Butterfield, Manchester, Vt.
 Alpha, West—Isabella E. Phelps Smith (Mrs. Joseph E.), Glen Rd., Woodcliffe Lake, N.J.
 Beta—Louise Brosius, 325 N. Neville St., Pittsburgh, Pa.
 Gamma—Marion Pate Macon (Mrs. James B.), P.O. Box 753, Williamsburg, Va.
 Delta—Doris Denman, 120 Seward, Apt. 110, Detroit, Mich.
 Epsilon—Patricia Miller Evans (Mrs. T. C.), Box 4008, Warrington, Fla.
 Zeta—Virginia McMahan, 1926 16th Ave. S., Birmingham, Ala.
 Eta—Maurine Firestone Cook (Mrs. C. Ray), 8143 Richmond Ct., Wauwatosa, Wis.
 Theta—Winifred Cannon, 4932 S. Lake Park Ave., Chicago, Ill.
 Iota—Jean Moore Martin (Mrs. William L.), 521 E. 12th St., Winfield, Kan.
 Kappa—Matalou Marshall Roth (Mrs. Milo K.), 700 E. 3rd, Sweetwater, Tex.
 Lambda—Mary Barbara Mason, 11137 89th Ave., Edmonton, Alberta, Can.
 Mu—Margaret Hale Magness (Mrs. W. W.), Box 4423, Tucson, Ariz.

Committee on Fraternity Music—Margaret Kellenbach, 4530 Marcy Lane, Apt. 21, Indianapolis, Ind., Chairman

Committee Members:

Ruby Burtness Keigen (Mrs. E. A.), 2345 Woodland Ave., Duluth 3, Minn.
 Louise Spalding Malin (Mrs. Douglas), 524 Galer Pl., Glendale, Calif.
 Winifred Hudson Hossack (Mrs. J. Eric), 298 Keefe St., Toronto, Ont., Can.
 Dorothy Vale Durand (Mrs. Harvey S., Jr.), 5167 Cass Ave., Detroit, Mich.

Committee on Publicity—Elva Ayer Cowan (Mrs. Frank T.), 411 W. Garfield, Bozeman, Mont.

Province Supervisors on Publicity Committee:

Alpha—Elizabeth Wolfington, 811 Earlington Rd., Upper Darby, P.O., Pa.
 Beta—Candace Cloyd Johnson (Mrs. H. C.), 229 Race St., Edgewood, Pittsburgh 18, Pa.
 Gamma—Harriet Wilmot Caldwell (Mrs. Wallace E.), 412 E. Rosemary St., Chapel Hill, N.C.
 Delta—Dorothy Puckett Pence (Mrs. R. C.), 915 S. 10th, Lafayette, Ind.
 Epsilon—Mrs. Mark Duderstadt, 1012 N. Main St., Carrollton, Mo.
 Zeta—Charlotte Stevens, 524 W. College, Tallahassee, Fla.
 Eta—Hazel Murdock Murkland (Mrs. Philip), 743 Park Ave., Beloit, Wis.
 Theta—Edna Westfall Foster (Mrs. Wayne J.), 2304 Hillcrest Dr., Cedar Rapids, Iowa.
 Iota—Mary Ann Montgomery, c/o The Belleville Telescope, Belleville, Kan.
 Kappa—Frankie Cochran Hill (Mrs. Raymond H.), 2310 San Gabriel, Austin, Tex.
 Lambda—Barbara Kimbrough Butts (Mrs. William S.), 115 West 9th Ave., Spokane, Wash.
 Mu—Alice Burns, 431 S. Camden Dr., Beverly Hills, Calif.

Committee on Chaperons—Jessie W. Lockett, 238 S. Union St., Decatur, Ill., Chairman

Committee for Holt House—Marion Keck Simmons (Mrs. Oliver), 6415 Morningside Dr., Kansas City, Mo., Chairman

Ruth Wiley Woodward (Mrs. Jack), 1117 E. 2nd St., Monmouth, Ill.
 Emily Wood Hubble (Mrs. William F.), 1583 W. Macon St., Decatur, Ill.
 Edna Uhler Gillman (Mrs. William Franklin), 1016 N. 6th St., Burlington, Iowa.
 Iantha Silence Perfect (Mrs. Dallas E.), 4617 N. Idlewild, Milwaukee 11, Wis. (Treasurer)

Army and Navy Auxiliary—Elizabeth Hawkins Custer (Mrs. Ben Scott), California A, 461 N.E. 93rd St., Miami, Fla.

Committee for War Work—Chairman: Lois Donaldson Koehler (Mrs. Henry O.), 6043 University Ave., Chicago 37, Ill.
 Subchairman for active chapters: Anne McDonald D'Aule (Mrs. John F.), California F, 509 N. Las Palmas, Los Angeles, Calif.
 Subchairman for alumni clubs: Ruth Jane Dunlop Wheeler (Mrs. Raymond Holder), Oregon A, 1108 West Hills Ter., Lawrence, Kan.
 Subchairman for Canadian Clubs and Chapters: Mary Foley, 25 Bloomingdale Ter., Halifax, Nova Scotia, Canada.

NATIONAL PANHELLENIC CONGRESS

Pi Beta Phi Representative—Amy Burnham Onken, Chapin, Ill.

Chairman—Mrs. George Cunningham, Φ Ω Π, 2 Eucalyptus Dr., Berkeley, Calif.

Committee on College Panhellenics—Miss Mary B. Merritt, Φ M, Dean of Women, University of Miami, Coral Gables, Fla.

ACTIVE CHAPTER DIRECTORY

Corresponding Secretaries

ALPHA PROVINCE EAST

- President*—Hazel Sawyer Everett (Mrs. Victor E.), 883 Broadway, South Portland 7, Me.
Nova Scotia Alpha—Dalhousie University, Isabella Wilmot, Shirreff Hall, Halifax, N.S., Can.
Maine Alpha—University of Maine, Judith Banton, 4 Chamberlain St., Brewer, Me.
Vermont Alpha—Middlebury College, Marcey S. Lynn, Forest Hall West, Middlebury, Vt.
Vermont Beta—University of Vermont, Lois Eimer, Redstone Hall, Burlington, Vt.
Massachusetts Alpha—Boston University, Betty Ohnemus, 36 Chesterbrook Rd., Waltham, Mass.
Massachusetts Beta—Massachusetts State College, Marjorie Flint, Pi Beta Phi, 496 N. Pleasant St., Amherst, Mass.
Connecticut Alpha—University of Connecticut, Pauline Engelhardt, Box 512, University of Connecticut, Storrs, Conn.

ALPHA PROVINCE WEST

- President*—Charlotte Martin Fox (Mrs. Carleton), 203 Alanson Rd., Syracuse, N.Y.
New York Alpha—Syracuse University, Leatrice Haynes, 210 Walnut Pl., Syracuse, N.Y.
New York Gamma—St. Lawrence University, Mildred Wallin, Pi Beta Phi House, Canton, N.Y.
New York Delta—Cornell University, Harriet Parshall, 425 Wyckoff Ave., Ithaca, N.Y.
Ontario Alpha—University of Toronto, Jocelyn Hodge, 120 St. George St., Toronto, Ont., Can.
Ontario Beta—University of Western Ontario, Joyce Porter, 44 Windsor Ave., London, Ont., Can.

BETA PROVINCE

- President*—Lucile Douglass Carson (Mrs. Floyd H.), 471 Holt Ave., Winter Park, Fla.
Pennsylvania Beta—Bucknell University, Eleanor Golightly, Bucknell University, Lewisburg, Pa.
Pennsylvania Gamma—Dickinson College, Louise Charley, Metzler Hall, Carlisle, Pa.
Ohio Alpha—University of Ohio, Arline Marquardt, 6 S. College St., Athens, Ohio.
Ohio Beta—Ohio State University, Jane Hamlin, 1945 Waltham Rd., Columbus, Ohio.
Ohio Delta—Ohio Wesleyan University, Peggy Philson, Monnett Hall, Delaware, Ohio.
West Virginia Alpha—University of West Virginia, Carolyn Eberly, 1493 University Ave., Morgantown, W.Va.

GAMMA PROVINCE

- President*—Susan Rose Saunders (Mrs. J. M.), West University Dr., Chapel Hill, N.C.
Maryland Alpha—Goucher College, Jane Hubbell, 2223 N. Charles St., Baltimore 18, Md.
Maryland Beta—University of Maryland, Helen Williams, Pi Beta Phi House, University of Maryland, College Park, Md.
District of Columbia Alpha—George Washington University, Helen Wheeler, 2120 Tunlaw Rd., Washington, D.C.
Virginia Alpha—Randolph-Macon Woman's College, Betty Tucker, Box 126, R.M.W.C., Lynchburg, Va.
Virginia Gamma—College of William and Mary, Betty Lawson, Chandler Hall, Williamsburg, Va.
North Carolina Alpha—University of North Carolina, Henriette Hampton, Pi Beta Phi House, Chapel Hill, N.C.
North Carolina Beta—Duke University, Eleanor Randolph Brooks, College Station, Durham, N.C.
South Carolina Alpha—University of South Carolina, Barbara Brown, Sims College, Columbia, S.C.

DELTA PROVINCE

- President*—Vivian Lyon Moore (Mrs. D. K.), 25 S. Broad St., Hillsdale, Mich.
Michigan Alpha—Hillsdale College, Phyllis Weaver, Pi Beta Phi House, Hillsdale, Mich.
Michigan Beta—University of Michigan, Carol Watt, 836 Tappan Rd., Ann Arbor, Mich.
Michigan Gamma—Michigan State College, June Wilkinson, 101 Woodmere, East Lansing, Mich.
Indiana Alpha—Franklin College, Gene McCurry, Women's Residence Hall, Franklin, Ind.
Indiana Beta—Indiana University, Patricia Seibel, Pi Beta Phi House, Bloomington, Ind.
Indiana Gamma—Butler University, Jane McClure, 2923 Guilford Ave., Indianapolis, Ind.
Indiana Delta—Purdue University, Mary Jean Caldwell, 1012 State St., West Lafayette, Ind.
Indiana Epsilon—Depauw University, Pat Henchie, Pi Beta Phi House, Greencastle, Ind.

EPSILON PROVINCE

- President*—Carroll Bonney, Hanover Ct., Apt. 3, Chattanooga 5, Tenn.
Missouri Alpha—University of Missouri, Catherine Sharp, 511 Rollins, Columbia, Mo.
Missouri Beta—Washington University, Anne Travis, 324 S. 6th St., Charles, Mo.
Missouri Gamma—Drury College, Peggy Lusk, Rt. 10, Box 342, Springfield, Mo.
Kentucky Alpha—University of Louisville, Mary Hardin Morris, 123 E. Shipp St., Louisville, Ky.
Tennessee Alpha—University of Chattanooga, Mary Edith Gregory, University of Chattanooga, Chattanooga, Tenn.
Tennessee Beta—Vanderbilt University, Katherine Sprigg, McTyeire Hall, Nashville, Tenn.

ZETA PROVINCE

- President*—Edyth Belton Tyler (Mrs. John L.), 2554 Peachtree Rd. N.W., Atlanta, Ga.
Alabama Alpha—Birmingham-Southern College, Betty Buck, 4315 Cliff Rd., Birmingham, Ala.
Florida Alpha—John B. Stetson University, Janet White, 534 N. Adelle Ave., De Land, Fla.
Florida Beta—Florida State College for Women, Gayle Sewell, Pi Beta Phi House, Tallahassee, Fla.
Florida Gamma—Rollins College, Margaret VanDuzer, Rollins College, Winter Park, Fla.
Georgia Alpha—University of Georgia, Iris Westbrook, Pi Beta Phi House, Athens, Ga.

ETA PROVINCE

- President*—Ruth Buchholtz Turnbull (Mrs. David), 610 West Oregon St., Urbana, Ill.
Wisconsin Alpha—University of Wisconsin, Shirley Wing, 233 Langdon, Madison, Wis.
Wisconsin Beta—Beloit College, Eleanor Thompson, Stowell Cottage, Beloit, Wis.
Wisconsin Gamma—Lawrence College, Jane Young, Ormsby Hall, Appleton, Wis.
Illinois Alpha—Monmouth College, Betty Whitman, T.K.E. House, Monmouth, Ill.
Illinois Beta-Delta—Knox College, June Pendarvis, Grace Stayt House, Galesburg, Ill.
Illinois Epsilon—Northwestern University, Bonnie Pick, 636 Emerson, Evanston, Ill.
Illinois Zeta—University of Illinois, Dorothy Kennedy, 1005 S. Wright St., Champaign, Ill.
Illinois Eta—James Millikin University, Charlotte Beesley, 255 N. Fairview, Decatur, Ill.

THETA PROVINCE

- President*—Norma Kendall Bingeman (Mrs. J. E. R.), 1260 Wellington Crescent, Winnipeg, Man., Can.
Manitoba Alpha—University of Manitoba, Evelyn Hipperson, 814 Somerset, Winnipeg, Man., Can.
North Dakota Alpha—University of North Dakota, Ruth DuBois, 409 Cambridge, Grand Forks, N.D.
Minnesota Alpha—University of Minnesota, Joyce Byers, 1109 5th St., Minneapolis, Minn.
Iowa Alpha—Iowa Wesleyan University, June Brenner, Hershey Hall, Mt. Pleasant, Iowa.
Iowa Beta—Simpson College, Naoma Perrin, 406 N. Buxton, Indianola, Iowa.
Iowa Gamma—Iowa State College, Mary Jean Cramer, 208 Ash Ave., Ames, Iowa.
Iowa Zeta—University of Iowa, Betty Lou Schmidt, 815 E. Washington, Iowa City, Iowa.

IOTA PROVINCE

President—Mary Belle Nicholson Brueggeman (Mrs. Alva H.), 98 Hillcrest Rd., Rapid City, S.D.
South Dakota Alpha—University of South Dakota, Allene Olstad, Pi Beta Phi House, Vermillion, S.D.
Nebraska Beta—University of Nebraska, Marilyn Nelson, 426 N. 16th St., Lincoln, Neb.
Kansas Alpha—University of Kansas, Patricia Williams, 1246 Mississippi, Lawrence, Kan.
Kansas Beta—Kansas College of Agriculture and Applied Science, Marcelene Linscheid, 505 Denison, Manhattan, Kan.
Colorado Alpha—University of Colorado, Mary E. Hughes, 890 11th St., Boulder, Colo.
Colorado Beta—University of Denver, Maribel Worchester, 1012 S. Vine, Denver, Colo.
Wyoming Alpha—University of Wyoming, Eilene McGraw, Pi Beta Phi House, Laramie, Wyo.

KAPPA PROVINCE

President—Mary McCollum Top (Mrs. C. E.), 2113 Cambridge, Albuquerque, N.M.
Oklahoma Alpha—University of Oklahoma, Anne Reeves, Pi Beta Phi House, Norman, Okla.
Oklahoma Beta—Oklahoma Agricultural and Mechanical College, Wilma Hamm Holloman (Mrs. J. J.) 923 College, Stillwater, Okla.
Arkansas Alpha—University of Arkansas, Betty Gary, Pi Beta Phi House, Fayetteville, Ark.
Texas Alpha—University of Texas, Betty Benbow, 2300 San Antonio, Austin, Tex.
Texas Beta—Southern Methodist University, Helen Marie Wohlford, 6404 Airline Rd., Dallas 5, Tex.
Louisiana Alpha—Newcomb College, Mary Lane Phillips, Josephine Louise House, New Orleans, La.
Louisiana Beta—Louisiana State University, Carolyn D. Bullington, Box 5797, Baton Rouge, La.

LAMBDA PROVINCE

President—Hazel Reed Ellis (Mrs. Floyd E.), 4016 50th Ave. S., Seattle 8, Wash.
Alberta Alpha—University of Alberta, Marylea Hollick-Kenyon, 10404-119 Ave., Edmonton, Alta., Can.
Montana Alpha—Montana State College of Agriculture and Mechanic Arts, Elinor Arneson, Pi Beta Phi House, Bozeman, Mont.
Idaho Alpha—University of Idaho, Vera Anderson, Pi Beta Phi House, Moscow, Idaho.
Washington Alpha—University of Washington, Glenna Williams, 4548-17th N.E., Seattle, Wash.
Washington Beta—Washington State College, Joan Valaer, 707 Linden Pullman, Wash.
Oregon Alpha—University of Oregon, Nancy Carlisle, 1518 Kincaid, Eugene, Ore.
Oregon Beta—Oregon State College, Patricia Rose, Pi Beta Phi House, Corvallis, Ore.
Oregon Gamma—Willamette University, Paula Smith, 1445 State St., Salem, Ore.

MU PROVINCE

President—Edyth Allen Manning (Mrs. Paul R.), 2283 Waverly St., Palo Alto, Calif.
California Beta—University of California, Betty Rohde, 2325 Piedmont Ave., University Located at Berkeley, Calif.
California Gamma—University of Southern California, Gladys Peterson, 647 W. 28th St., Los Angeles, Calif.
California Delta—University of California at Los Angeles, Marjorie Cody, 700 Hilgard Ave., West Los Angeles, Calif.
Nevada Alpha—University of Nevada, Betty Waugh, 869 Sierra, Reno, Nev.
Arizona Alpha—University of Arizona, Dorothy Ingram, 1035 N. Mountain, Tucson, Ariz.
Utah Alpha—University of Utah, Jean Bickmore, 222 South 13th East, Salt Lake City, Utah.

SEND FUNDS AS FOLLOWS:

Settlement School Donations
 Loan Fund Donations
 Holt House Donations

} Active chapters to Province President
 } Alumnae Clubs to Province Vice-President
 } Individuals to Treasurer concerned.

Physiotherapy Scholarship Fund Donations, to Grand Treasurer.

Senior Alumnae Dues, to Province President.

National Alumnae Dues, to Province Vice-President.

National Alumnae Dues for chartering new alumnae clubs, to Grand Vice-President.

Orders for badges, jewelry, and novelties, to Pi Beta Phi Central Office, 206 National Bank Building, Decatur 16, Ill.

ARROW subscriptions, to Central Office.

Magazine subscriptions, to Magazine Agency, Central Office.

Endowment Fund payments on pledges to the Grand Treasurer, Mrs. A. W. Stoolman, 1001 S. 3rd St., Champaign, Ill.

SEE ACTIVE AND ALUMNAE CALENDARS FOR SPECIAL INSTRUCTIONS FOR CHAPTERS AND ALUMNAE CLUBS IN CANADA OR SERVED BY A PROVINCE OFFICER RESIDING IN CANADA.

Alumnae Department Directory

Secretary for the Alumnae and Grand Vice-President—Ruth Barrett Smith (Mrs. Warren T.), Greenwood, Box 461, Route 1, Tacoma, Wash.

Assistant to the Grand Vice-President—Marianne Reid Wild (Mrs. Robert S.), Marrott Hotel, Apt. 319, 2625 N. Meridian, Indianapolis, Ind.

Alumnae Club Editor—Lotta J. Weir (Mrs. Benjamin), 855 6th St., Charleston, Ill.

Send letters for March ARROW to Mrs. Weir by January 10.

Send letters for May ARROW to Mrs. Weir by March 5.

Send reports for year for September ARROW to Mrs. Weir by June 10.

Alumnae Personal—In charge of Central Office, 206 National Bank Bldg., Decatur 16, Ill.

Send Personals which include notices of marriages, births and deaths to the Central Office.

For September ARROW send by July 1.

For December ARROW send by October 10.

For March ARROW send by January 10.

For May ARROW send by March 5.

Alumnae Club Corresponding Secretaries

*No Officer Lists Received

ALPHA PROVINCE EAST

Vice-President—Erminie L. Pollard, 7 Shultas Pl., Hartford 6, Conn.

Boston, Mass.—Ruth Dawson, 326 Webster St., Needham, Mass.

Burlington, Vt.—Mrs. Russell Colburn, 84 Park St., Essex Junction, Vt.

Halifax, Nova Scotia, Can.—Anne Walker, 50 Norwood St.

Hartford, Conn.—Mrs. Frank Eves, 4 Westfield Rd., West Hartford, Conn.

Montreal, Quebec, Can.—Frances Haddow, 4645 Grosvenor Ave.

New Haven, Conn.—Mrs. G. R. Newton, 100 Howe St.

Portland, Me.—Dorothy Frye, 76 Portland St., Portland 3, Me.

ALPHA PROVINCE WEST

Vice-President—Mary G. Herdman Scott (Mrs. Robert B.), 90 Rose Park Dr., Toronto, Ont., Can.

Albany, N.Y.—Mrs. John Hacker, Red Mill Rd., Rensselaer, N.Y.

Buffalo, N.Y.—Mrs. Arthur A. Whiting, Jr., 32 North End Ave., Kenmore 17, N.Y.

London, Ontario, Can.—Mrs. J. L. Frost, 144 Devonshire Ave.

Mid-Hudson Valley, N.Y.—Mrs. Donald Dunn, Vassar Rd., Poughkeepsie, N.Y.

Mohawk Valley, N.Y.—Mrs. William E. Scripture, Jr., 807 N. Washington St., Rome, N.Y.

New York, N.Y.—Marilee Ward, 46 West 95th St., New York City, N.Y.

Northern New Jersey—Mrs. Walter M. Clark, 25 Galloway Rd., Westfield, N.J.

Rochester, N.Y.—Mrs. Richard Patterson, 147 Chestnut Hill Dr.

Schenectady, N.Y.—Mrs. William E. Taylor, 210 Third St., Scotia 3, N.Y.

Syracuse, N.Y.—Mrs. Guy J. Chaffee, 2827 E. Genesee St., Syracuse 3, N.Y.

Toronto, Ontario, Can.—Mrs. R. H. B. Hector, 120 Imperial Ave.

Westchester County, N.Y.—Mrs. H. R. Berlin, 38 Gainsborough Rd., Scarsdale, N.Y.

BETA PROVINCE

Vice-President—Edith Hoyer Rankin (Mrs. Allen R.), 55 13th Ave., Columbus, Ohio.

Akron, Ohio—Mrs. Karl R. Feise, 2103-11th Street, Cuyahoga Falls, Ohio.

Athens, Ohio—Mrs. G. B. Gray, 17 Franklin Ave.

Carlisle, Pa.—Helen McDonnell, 215 Walnut St.

Central Pennsylvania—Mrs. T. M. Miles, 342 N. Front St., Milton, Pa.

Charleston, W.Va.—Mrs. John Kisner, Route 1, Box 76.

Cincinnati, Ohio—Mrs. N. W. Strasser, 6637 Dante Ave., Cincinnati 13, Ohio.

Clarksburg, W.Va.—Mrs. Haymond Maxwell, Jr. (president), 604 E. Main St.

Cleveland East, Ohio—Mrs. R. B. Reed, 2592 Ashton Rd., Cleveland Heights, Ohio.

Cleveland West, Ohio—Mrs. John O. Miller, 1535 Delaware Ave., Lakewood, Ohio.

Columbus, Ohio—Mrs. Dallas Head, 1583 Grandview Ave., Columbus 8, Ohio.

Dayton, Ohio—Mrs. Stephen H. Dinius, 150 Lonsdale Ave.

Fairmont, W.Va.—Mrs. J. R. Shingleton, 421 Fairmont Ave., Fairmont, W.Va.

Harrisburg, Pa.—Mrs. C. H. Brown, 2216 N. 3rd St., Harrisburg, Pa.

Mahoning Valley, Ohio—Mrs. W. E. McCray, 27 Warren Ave., Youngstown, Ohio.

Morgantown, W.Va.—Mrs. C. O. Hardman, 208 Wagner Rd.

Ohio Valley, Ohio—Mrs. R. F. Johnston, 4515½ Guernsey St., Bellaire, Ohio.

Oxford, Ohio—Marion H. Cruver, 116 E. High St.

Philadelphia, Pa.—Mrs. L. A. Geyer, 202 Williamsburg Rd., Ardmore, Pa.

Pittsburgh, Pa.—Laura Hays, Cathedral Mansions, 4716 Ellsworth Ave., Pittsburgh 13.

Southern New Jersey—Mrs. R. V. Puff, 310 Fourth Ave., Haddon Heights, N.J.

South Hills, Pittsburgh, Pa.—Mrs. Carroll F. Reynolds, 1461 Marvin Ave., Pittsburgh 16, Pa.

Toledo, Ohio—Mrs. Willard Champe, 2423 Pemberton Rd., Toledo 6, Ohio.

GAMMA PROVINCE

Vice-President—Isabel Drury Heubeck (Mrs. Geo. F.), 4413 Norwood Rd., Guilford, Baltimore, Md.

Baltimore, Md.—Jane E. Crowell, 504 Alleghany Ave., Towson 4, Md.

Chapel Hill, N.C.—Mrs. Wallace E. Caldwell, 412 E. Rosemary St.

Charlotte, N.C.—Mrs. Richard Young, 2021 Ashland Ave.

Columbia, S.C.—Mrs. J. A. McCreary, 30 Gibbs Ct., Columbia 21, S.C.

Richmond, Va.—Elizabeth U. Wilson, 1118 Grove Ave., Apt. 25, Richmond 20, Va.

Tri-City, N.C.—Inactive.

Washington, D.C.—Mrs. John J. Koopman, 4435 Albemarle St., Washington 16, D.C.

DELTA PROVINCE

Vice-President—Helen Anderson Lewis (Mrs. Benjamin C.), 14625 Artesian, Detroit 23, Mich.

Ann Arbor, Mich.—Mrs. Herbert M. Shaw, 2403 Geddes Ave.

Bloomfield Hills, Mich.—Mrs. Russell H. Meyers, 2600 Pine Lake Rd., R.F.D. 3, Pontiac, Mich.

Bloomington, Ind.—Mrs. Stith Thompson, 707 Ballantine Rd.

Detroit, Mich.—Mrs. Douglas L. Jocelyn, 2426 Longfellow, Detroit 6.

Flint, Mich.—Mrs. Wm. F. Dorsett (President), 342 Bradley Ave., Flint, Mich.

Fort Wayne, Ind.—Mrs. Jack Roberts, 4013 S. Wayne St.

Franklin, Ind.—Nelle Graves, 248 N. Water St.

Gary, Ind.—Mrs. R. C. Martin, 716 Hayes St.

Grand Rapids, Mich.—Mrs. Robert Rowland, 1320 Hall St.

Hillsdale, Mich.—Mrs. Robert Ansbrough, 169 Oak St.

Indianapolis, Ind.—Mrs. W. Riley Shuttleworth, R.R. 16, Box 631 Q, Indianapolis 44, Ind.

Lafayette, Ind.—Mrs. Glenn Pettijohn, 629 N. Grant St., West Lafayette, Ind.

Lansing and East Lansing, Mich.—Mrs. L. T. Beresford, 629 Kedzie Dr., East Lansing.

Northern Indiana—Mrs. Mark Disosway, 113 S. 7th, Goshen, Ind.
Richmond, Ind.—Mrs. R. Kleinknecht, 2000 South E St.
Southwestern Indiana—Mrs. W. J. Hoggatt, 3518 E. Gum St., Evansville, Ind.
Southwestern Michigan—Inactive.
Terre Haute, Ind.—Inactive.

EPSILON PROVINCE

Vice-President—Margaret Armstrong Foster (Mrs. John M.), 2021 W. 69th St., Kansas City 5, Mo.
Chattanooga, Tenn.—Frances Louise Osborne, 1703 Hixon Pike.
Columbia, Mo.—Mrs. Clifford Reynolds, 707 Hitt St.
Jefferson City, Mo.—Mrs. Lawrence E. May, 152 Boonville Rd.
Kansas City, Mo.—Mrs. W. E. Ward, 107 E. 41st St., Kansas City, Mo.
Little Pigeon, Tenn.—Mrs. Jack Huff, Gatlinburg, Tenn.
Louisville, Ky.—Betty Jane Kremer, 2112 Eastern Pkwy., Louisville 4, Ky.
Memphis, Tenn.—Mrs. R. K. Easley, 693 N. Evergreen St.
Nashville, Tenn.—Mrs. Thomas Butler, Sugar Tree Rd.
St. Joseph, Mo.—Mrs. Landon Wood, 2814 Monterey St.
St. Louis, Mo.—Mrs. Howard L. Hibbs, 6950 Pershing Ave., University City, Mo.
Springfield, Mo.—Mrs. J. C. Stonestreet, 1115 S. Weller Ave., Springfield, Mo.

ZETA PROVINCE

Vice-President—Jeanne Pickford Stallings (Mrs. M. R., Jr.), 1651 Pelham Rd. N.E., Atlanta, Ga.
Atlanta, Ga.—Mrs. R. O. Cassels, 1021 Oakdale Rd., N.E.
Birmingham, Ala.—Mrs. William Battle, Jr., 525 Cotton Ave., Birmingham 7, Ala.
De Land, Fla.—Frances H. Inman, Box 242.
** Jackson, Miss.*—
Jacksonville, Fla.—Mrs. C. F. Abel, 374 W. 62nd St., Jacksonville 4, Fla.
Lakeland, Fla.—Mrs. R. F. Venell, 308 East Park St.
Miami, Fla.—Mrs. Wm. Blackburn, 1641 S. Bayshore Dr.
Orlando, Fla.—Hilda Fay Van Deinsse, 525 Richmond Ave.
St. Petersburg, Fla.—Inactive.
Tallahassee, Fla.—Inactive.
Tampa, Fla.—Mrs. R. A. Menendez, P.O. Box 1627.

ETA PROVINCE

Vice-President—Gertrude Scanlon Burley (Mrs. Lawrence), 608 E. Pacific, Appleton, Wis.
Avon, Ill.—(Libbie Brook Gaddis)—Jessie M. Gaddis, 19 E. Grove St., Galesburg, Ill.
Beloit, Wis.—Carolyn E. Shepard, 2879 Riverside Dr.
Bloomington-Normal, Ill.—Mrs. Willis MaGirl, 1119 E. Monroe St., Normal, Ill.
Carthage, Ill.—Miriam E. Williams, 410 N. Madison
Champaign-Urbana, Ill.—Mrs. Hubert Hunsucker, 406 N. Prairie, Champaign, Ill.
Chicago Business Women, Ill.—Elizabeth French, 5600 Kenwood Ave., Chicago 37, Ill.
Chicago North, Ill.—Mrs. P. J. Pannier, 1038 W. Loyola Ave., Chicago.
Chicago South, Ill.—Mrs. Wayne P. Hughes, 711 E. 83rd St., Chicago 19, Ill.
Chicago West Suburban, Ill.—Mrs. Wadsworth Giller, 75 E. Harris, LaGrange, Ill.
Decatur, Ill.—Mrs. J. B. Barnwell, 1447 W. Main St.
DePue County, Ill.—(Nina Harris Allen)—Mrs. Fred Kay, 343 S. Craig, Lombard, Ill.
Elgin, Ill.—Mrs. E. H. Haeger, 704 Main St., Dundee, Ill.
Fox River Valley, Wis.—Mrs. Ed E. Hartwell, 131 E. Roosevelt, Appleton, Wis.
Galesburg, Ill.—Mrs. D. H. Rowe, 906 Florence Ave.
Illinois Fox River Valley, Ill.—Mrs. John Kluberg, 217 S. 2nd St., St. Charles, Ill.
Jacksonville, Ill.—(Amy Burnham Onken)—Mrs. C. W. Rhodes, 230 Vandalia.
Joliet, Ill.—Grace McDowall, 204 Illinois St.
Madison, Wis.—Mrs. R. D. Woodman, Highlands.
Milwaukee, Wis.—Mrs. Charles G. Crabb, 4346 N. Wildwood Ave.
Monmouth, Ill.—Mrs. James A. Huff, Jr., 1015 E. Euclid Ave.
North Shore, Ill.—Mrs. Carter H. Corbrey, 2322 Commonwealth Ave., Chicago.
Oak Park-River Forest, Ill.—Mrs. Richard Lindsey, 532 N. Oak Park Ave., Oak Park, Ill.
Peoria, Ill.—Mrs. J. Putnam, Washington, Ill.
Rockford, Ill.—Mrs. H. Eberhart, 406 Hollister Ave., Rockford, Ill.
Springfield, Ill.—Elberta Smith, 1100 S. 6th.

THETA PROVINCE

Vice-President—Jean Padden Johnston (Mrs. Floyd), 2230 Storm St., Ames, Iowa.
Ames, Iowa—Mrs. John S. Dodds, 213 8th St.
Burlington, Iowa—Harriett Proudfoot, 319 Columbia St.
Cedar Rapids, Iowa—Mrs. Craven Shuttleworth, 315 Linden Ter.
Council Bluffs, Iowa—Mrs. Houghton Elias, 310 Park Ave.
Des Moines, Iowa—Mrs. A. H. Pickford, 924 45th St., Des Moines 12, Iowa.
Duluth, Minn.—Mrs. E. A. Kefgen, 2345 Woodland Ave., Duluth 3, Minn.
Grand Forks, N.D.—Mrs. C. H. Billingsley, 908 Almonte Ave.
Indianola, Iowa—Mrs. Homer Stone, R.F.D.
Iowa City, Iowa—Mrs. Scott Swisher, 1724 Muscatine Ave.
Minneapolis, Minn.—Mrs. A. H. Wehr, 4611 Fowles Circle.
Minneapolis Evening, Minn.—Mrs. R. E. Gingerich, 4244 Toledo Ave., St. Louis Park, Minn.
Mt. Pleasant, Iowa—Mrs. Robert Shepp, Hershey Hall.
St. Paul, Minn.—Mrs. R. W. Adam, 1493 Fairmount, St. Paul 5, Minn.
Sioux City, Iowa—Mrs. H. B. Dobson, 111 W. First.
Winnipeg, Manitoba, Can.—Betty Browne, 23 Regal Ct.

IOTA PROVINCE

Vice-President—Gladys Kirchner Bunten (Mrs. J. C.), 4020 Bent, Cheyenne, Wyo.
Boulder, Colo.—Mrs. J. S. Sandoe, 904 Mapleton.
Casper, Wyo.—Mrs. Virginia Escobar, 1539 W. 14th.
Cheyenne, Wyo.—Louise Lee, 2622 Central.
Colorado Springs, Colo.—Lucille Adams, 1602 Alamo Ave.
Denver, Colo.—Mrs. P. E. Brookover, 661 Clayton St., Denver 7, Colo.
Hutchinson, Kan.—Mrs. Stuart Awbrey, 510 E. 14th St.
Kansas City, Kan.—Flavia Ann Tharp, 1302 Hoel Pkwy., Kansas City 2, Kan.
Laramie, Wyo.—Mrs. W. E. Haines, 1009 Flint.
Lawrence, Kan.—Mrs. Vinton Warner, 2226 New Hampshire.
Lincoln, Neb.—Mrs. Glenn Wagner, 2536 Woodsdale.
Manhattan, Kan.—Mrs. C. N. Shuss, 1222 Bertrand.
Omaha, Neb.—Mrs. W. N. Parmeter, 118 N. 38 St., Omaha 3, Neb.
Poudre Valley, Colo.—Mrs. Donald Ricker, 1410 Whedbee, Fort Collins, Colo.

Pueblo, Colo.—Ethel Melin, 1311 Court St.
Topeka, Kan.—Mrs. John H. Strome, 3315 W. 6th.
Vermillion, S.D.—Mrs. C. R. Beatty, 444 N. Plum St.
Wichita, Kan.—Gladys Madigan, 1160 N. Emporia.

KAPPA PROVINCE

Vice-President—Olivia Smith Moore (Mrs. Henry Jr.), 420 Pine St., Texarkana, Tex.
Ardmore, Okla.—Mrs. Budd Hoard, 426 I St. S.W.
Austin, Tex.—Mrs. Hulon Black, 3005 Bowman Rd., Austin 21, Tex.
Corpus Christi, Tex.—Mrs. Atlee McCampbell, 322 Atlantic Ave.
Corsicana, Tex.—Sarah Beth Knox, 603 W. 2nd Ave.
Dallas, Tex.—Mrs. George D. Boone, 4428 Edmondson, Dallas 5, Tex.
Fayetteville, Ark.—Mrs. C. M. Clifton, 319 Oakland Ave.
Fort Smith, Ark.—Mrs. Charles J. Jewett, 309 N. Seventh St.
Houston, Tex.—Mrs. I. W. Alcorn, 2531 Swift.
Little Rock, Ark.—Mrs. G. T. Huckaby, 307 Fairfax Ave.
Muskogee, Okla.—Mrs. J. Noxon Howard, 1223 Fremont.
New Orleans, La.—Jane Dart, 1837 Palmer Ave.
Norman, Okla.—Catherine Holman, 312 E. Keith St.
Oklahoma City, Okla.—Mary Elizabeth Miller, 3703 N. McKinley, Oklahoma City 6, Okla.
Okmulgee, Okla.—Mrs. Harley Harris, 500 Morland.
Ponca City, Okla.—Mrs. M. T. Flaxman, 218 N. Fourth St.
Sabine District, Tex.—(Nita Hill Stark)—Mildred Campbell, 865 21st St., Beaumont, Tex.
San Antonio, Tex.—Jane Paschal, 403 Maverick.
Shreveport, La.—Mrs. W. I. Hughes, 111 Leo.
Stillwater, Okla.—Myrtle Hurt Harbaugh, 805 Stanley St.
Texarkana, Tex.—Mrs. Lee Kizer, 1124 Hickory St.
Tulsa, Okla.—Mrs. W. B. Berwald, 1603 E. 35th St.
Tyler, Tex.—Inactive.

LAMBDA PROVINCE

Vice-President—Louise Wheelock Dobler (Mrs. Clare R.), 3523 Federal Ave., Everett, Wash.
Billings, Mont.—Inactive.
Boise, Idaho—Frances McMonigle, 1419 Fort St.
Bozeman, Mont.—Katherine Sullivan, 902 S. Willson Ave.
Butte-Anaconda, Mont.—Mrs. Milo Roberts, 1012 W. Silver, Butte, Mont.
Calgary, Alberta, Can.—Mrs. Jon Ragnar Johnson, 927 38th Ave. S.W.
Corvallis, Ore.—Mrs. Ralph Fegley, 605 Van Buren.
Edmonton, Alberta, Can.—Ellena Murray, 9945 108 St.
Eugene, Ore.—Mrs. C. I. Sullivan, 1867 Hilyard St.
Everett, Wash.—Mrs. Clare R. Dobler, 3523 Federal Ave.
Moscow, Idaho—Inactive.
Olympia, Wash.—Mrs. Hugh A. Dressel, 2715 Rowen Dr., Olympia, Wash.
Portland, Ore.—Mrs. Wm. Howell, 3629 N.E. Flanders, Portland 15, Ore.
Pullman, Wash.—Mrs. Lester H. Folger, 404 Howard.
Salem, Ore.—(Nancy Black Wallace)—Mrs. James R. Humphrey, 1730 Fairmount Ave.
Seattle, Wash.—Mrs. Jack W. Frost, 2659 Belvedere.
Spokane, Wash.—Audrene Gregory, E. 823 26th Ave.
Tacoma, Wash.—Mrs. Glenn R. Walker, P.O. Box 1291, Tacoma 1, Wash.
Wenatchee, Wash.—Mrs. P. T. Foss, Entiat, Wash.
Yukima, Wash.—(Fannie Whitenack Libbey)—Mrs. Chas. R. Chastain, 109 N. 26 Ave.

MU PROVINCE

Vice-President—Virginia Miller Tatom (Mrs. William Leigh), 10602 Kinnard, Los Angeles, Calif.
 **Albuquerque, N.M.*—
Berkeley, Calif.—Mrs. Walter Madigan, 875 Paramount Rd., Oakland.
El Paso, Tex.—Mrs. J. Page Kemp, 619 E. Blacker St., El Paso, Tex.
Fresno, Calif.—Mrs. H. A. Finch, 330 W. Olive, Fresno 3, Calif.
Glendale, Calif.—Mrs. Perce Curtis, 1319 N. Central Ave., Glendale 2, Calif.
Honolulu, T.H.—Elizabeth Feldwisch, 2386 Liloa Rise, Honolulu, T.H.
Long Beach, Calif.—Mrs. Earl F. Cody, 3838 Olive Ave., Long Beach 7, Calif.
Los Angeles, Calif.—Mrs. Henry N. Beets, 207 El Camoni Dr., Beverly Hills, Calif.
Marin County, Calif.—Mrs. Roy A. Brown, 262 Linden Lane, San Rafael, Calif.
Ogden, Utah—Inactive.
 **Palo Alto, Calif.*—
Pasadena, Calif.—Mrs. C. R. Blakely, 2985 Casitas Ave., Altadena, Calif.
Phoenix, Ariz.—Mrs. Robt. Jett, 2301 N. 17th.
Reno, Nev.—Mrs. George Honts, 141 Vine St., Reno, Nev.
Sacramento, Calif.—Mrs. C. E. Hall, 2801 Eye St.
Salt Lake City, Utah—Betty Jo Snow, 67 I St.
San Diego, Calif.—Mrs. E. Pickerel, 4327 Adams, San Diego 4, Calif.
San Francisco, Calif.—Mrs. Walter Redfield, 2280 Pacific, San Francisco 15.
San Jose, Calif.—Mrs. Earl R. Bowman, 596 N. First St., Apt. 5, San Jose 11, Calif.
Santa Mateo County, Calif.—Mrs. Hugh Davis, 466 Hazel, Millbrae, Calif.
Santa Barbara-Ventura, Calif.—Mrs. J. H. MacFarland, 214 Palo Colorado, Santa Barbara, Calif.
 **Santa Maria-San Luis Obispo, Calif.*—
Santa Monica-Westwood, Calif.—Mrs. E. Kuhn, 465 Homewood Rd., Los Angeles 24.
South Coast Club (Laguna, Balboa, Newport Beach), Calif.—Mrs. Ernest C. Carman, 761 Wilson St., Laguna Beach, Calif.
Tucson, Ariz.—Mrs. J. H. Hansen, 300 E. Pastime Park Rd.

Official Price List of Pi Beta Phi Badges

All orders accompanied by check or money order must be sent to Adele M. Murphy, Director Pi Beta Phi Central Office, 206 National Bank Bldg., Decatur, Ill. When ordering badges please give name of your CHAPTER and date of initiation. Make checks payable to Pi Beta Phi Central Office. *CANADIAN CHAPTERS* send orders to Pi Beta Phi Central Office for an okay. The order is then returned to Canadian chapter. Accompanying check and order is then forwarded to Birks & Co., by chapter. Send to nearest Birks' store.

A—Official Plain Badge	\$ 3.75
PRICES FOR JEWELS ADDITIONAL	
B—Close set jewelled points (Add \$3.75 to these prices for official badge)	
2 diamonds and 1 pearl	\$12.50
3 pearls, garnets	1.25
2 pearls or garnets, and 1 diamond	10.50
1 ruby, sapphire, or amethyst	1.25
1 emerald	1.50
1 diamond	10.25
3 diamonds	20.50
2 pearls, 1 sapphire, ruby or amethyst	1.75
C—Close set jewelled shaft, pearls, opals or garnets (Add \$3.75 to this price for official badge)	3.00
D—Crown set jewelled shaft (Add \$3.75 to these prices for official badge)	
Pearls or garnets	4.75
Alternate pearls and diamonds	34.75
Sapphires or rubies	10.00
Emerald	13.25
Alternate pearl and ruby or sapphire or amethyst	8.50
Alternate diamond and emerald	43.25
Alternate sapphire or ruby and diamond	40.00
Diamonds	64.75
Engraved point	1.00
E—Raised settings on shaft (Add \$3.75 to these prices for official badge)	
Stones may be set diagonally if desired	
2 pearls and 1 diamond	19.75
1 pearl or garnet	2.50
2 pearls and garnets	5.00
3 pearls and garnets	7.50
1 pearl and 1 diamond	17.25
1 pearl and 2 diamonds	32.00
1 pearl and 1 emerald	6.50
1 pearl and 1 ruby	6.00
3 emeralds	12.50
1 emerald and 2 diamonds	38.25
1 diamond	17.25
2 diamonds	32.00
3 diamonds	46.50
4 sapphires	11.00
F—Recognition pin, plain	
Recognition pin with 1 pearl	2.75
Recognition pin with 1 diamond	4.25
G—Pledge pin	
Pledge pin, gold filled75
gold	1.75
H—Coat-of-arms	
Coat-of-arms with chain, small	
solid	2.75
pierced	3.25
Medium solid	3.25
pierced	3.75
I—Patroness or Mothers Pin	Large Small
10kt.	\$4.25 3.25
gold filled	1.75 1.50
K—Brothers pin or charm	
Small 10kt.	2.75
gold filled	1.50
Medium 10kt.	3.75
gold filled	1.75
Large 10kt.	6.50
gold filled	3.75

Novelties are available in Pi Beta Phi jewelry. To secure prices, illustrations and descriptions write to L. G. Balfour & Co., Attleboro, Mass., for "Balfour's Blue Book."

Crown settings are all hand made. Badges supplied in natural yellow gold only and the use of white gold or platinum is prohibited excepting for settings.

Kindly add 20% Federal tax on all U.S.A. orders for jewelry. Members ordering jewelry for delivery in states where the U.S.E. tax is in operation add this tax also.

L. G. BALFOUR COMPANY, Attleboro, Mass.



588-45

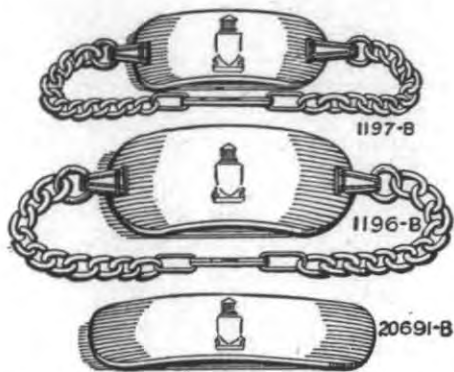

1197-B

1196-B

20691-B

DOING DOUBLE DUTY

Our factory is proud of the part it has played in the furnishing of vital war materials for the protection and aid of the men in the armed forces.

The service guaranteed under your contract has protected the many fraternity members and is proof of our desire to keep faith with those we serve under contract.

OFFICIAL JEWELER TO PI BETA PHI

L. G. BALFOUR COMPANY
 ATTLEBORO MASSACHUSETTS

POPULAR GIFTS FOR FRATERNITY MEN AND WOMEN

GENUINE LEATHER PHOTO FRAME

Double photo frame of sun-tanned saddle leather features hand-turned edges and is softly padded to give a rich soft feeling to the case. Takes two 5 x 7 pictures.

No. 588-45 Saddle sheepskin . . . \$4.00*

WOMAN'S HEAVY IDENTIFICATION

Narrow panel is joined to heavy, soldered-link curb chain. Length 7 $\frac{1}{4}$ ".

No. 1197-B Sterling \$4.00*

$\frac{1}{8}$ 10K gold filled 6.00*

SERVICEMAN'S IDENTIFICATION TAG

Heavier soldered-link curb chain and large identification panel will give sturdy wear whether on active duty overseas or at college. Length 7 $\frac{1}{8}$ ".

No. 1196-B Sterling \$4.75*

$\frac{1}{8}$ 10K gold filled 8.50*

NEW BARRETTE

A slender band of polished gold or silver makes a shining background for the mounting. Doubly-pronged catch clasps hair firmly. Usually worn in pairs.

No. 20691-B Sterling Silver . . \$2.25* ea.

Sterling, Gold Plated . . 2.50* ea.

* 20% Federal Tax must be added to these prices as well as any State tax.

Coat of arms or service insignia may be mounted.

Small items may be sent overseas by registered mail if 30¢ postage allowance is added to order.

1945 BLUE BOOK

Features service billfolds, military rings, bracelets, lockets, stationery, officers' insignia for guard chains.

Mail post card for free copy!

